"All the News That's Fit to Print."

The New York Times.

THE WEATHER
Fair and slightly warmer today; tomorrow showers.
Temperatures yesterday—Max. 73, min. 60.
U. S. Weather Forecast—For details see Page 46.

Copyright, 1930, by The New York Times Company.

VOL. LXXIX....No. 26,528. **** NEW YORK, THURSDAY, SEPTEMBER 11, 1930. TWO CENTS In Greater New York | THREE CENTS Within 200 Miles | FOUR CENTS Elsewhere Except 7th and 8th Postal Zones

URIBURU TALKS TO TIMES IN A WIRELESS INTERVIEW; REQUESTS OUR FRIENDSHIP

5,300 MILES OVER PHONE

Argentine President Says He Will Send Envoy as Soon as Recognized.

AMERICAN TARIFF IS ISSUE

But Junta Chief Asserts Dispute Will Be Settled to Advantage of Both Countries.

DISLIKES POLITICAL TASKS

Military Leader Promises to Step Out as Soon as Elections Choose New Regime.

THE NEW YORK TIMES interviewed General José Francisco Uriburu, Provisional President of the Argentine Republic, by wireless telephone yesterday afternoon.

In a conversation which was carried with startling clarity across the 5,300 miles of sea and land which separate the Government House in Buenos Aires, and the office of THE TIMES in New York, General Uriburu in excellent English told of the present conditions in his country, just emerging from a revolution, and of his hopes for his country's future.

Stresses Desire for Friendship.

General Uriburu stressed particularly his desire for cordial relations between his government and that of the United States.

"What is the attitude of your government toward the United States, especially in view of the fact that your predecessor, President Irigoyen, displayed pronounced dislike for this country?" the President was asked.

"The new government is very desirous of cooperating to the fullest extent with the United States," he replied, "and of promoting the friendship which has existed between the two peoples since the founding of this republic."

General Uriburu was then asked if he intended to send an Ambassador to the United States, a post which has been vacant since President Irigoyen withdrew his Ambassador two years ago.

General Uriburu replied with emphasis:

"An Ambassador to the United States will be appointed within twenty-four hours after this government is recognized by the United States."

Not Aware of Coldness.

General Uriburu would not discuss the attitude of ex-President Irigoyen toward the United States, but said:

"In common with most citizens of Argentina I have never been aware of any coldness between this country and yours. If there has been any such feeling, however, we shall do everything possible to remove it."

"It is understood in America," the interrogator in THE TIMES office said, "that there has been considerable fear in Argentina that the American tariff would harm Argentine commerce by discouraging exports to the United States. Does your government plan to do anything about that?"

"As soon as an Ambassador is named," said General Uriburu, "the matter of the tariff can be gone into. The Ambassador can take it up thoroughly with your government. A careful study can be made and I am sure that an agreement can be arrived at which will be beneficial both to the United States and to Argentina."

General Uriburu expressed confidence that peace and order were now firmly established in the republic and said the latest advices reaching Government House indicated that conditions were tranquil everywhere.

"As an evidence of the country's stability and peacefulness," said the President, "it is worth noticing that the prices of Argentine securities have risen."

Says He Seeks No Revenge.

The interview was then turned to the status of the political enemies of the new régime, and General Uriburu made it plain that his government had no intention of seeking revenge on its political enemies, even those whom it suspects of fomenting trouble.

"What will be done with ex-President Irigoyen, and with the score of Radical party leaders who have been arrested?" the President was asked.

"Señor Irigoyen," declared General Uriburu, "is not a prisoner but is a guest. He is not under arrest. He is a refugee and he is ill in bed, receiving the best of medical atten-

Continued on Page Seven.

Bolivian Junta Discovers Plot To Restore Siles Government

Special Cable to THE NEW YORK TIMES.

LA PAZ, Bolivia, Sept. 10.—The Official Press Bureau announced today that the military junta had discovered seditious activities of followers of ex-President Siles. It was charged they sought to promote a mutiny at the aviation school by the bribery of several officers in their move to restore the overthrown government. The bureau adds that all branches of the army are loyal to the junta.

Justice Pizarroso's investigation of the death of a Spanish nun in the home of ex-President Siles during the revolution brought testimony of five experts, who contradicted the story of a former maid who said a bullet from the street had killed the nun. The experts said the location of the room in which she was slain made it impossible for a bullet from outside to have hit her.

BANKERS OFFER LOAN TO BRACE ARGENTINA

National City and Boston House Subscribe 10 Per Cent of $36,810,000 Volunteered.

IRIGOYEN IS CRITICALLY ILL

Ex-President Has Pneumonia—Reports of Executions Are Denied by Officials.

From a Special Correspondent of The New York Times.
By Wireless Telephone.

BUENOS AIRES, Sept. 10.—American and British bankers joined with Argentine financiers today in offering to lend the new government about 100,000,000 pesos ($36,810,000) in the form of a short-term loan, to tide it over any urgent financial needs.

It is understood that the loan was offered at 5 per cent interest and the question of security was waived.

Fourteen banks in all were represented in the offer.

The American banks participating, it was learned tonight, are the National City Bank of New York and the First National Bank of Boston. Each of these offered 5,000,000 pesos. The peso is worth 42.44 cents at par, but is now slightly depressed and is worth about 36.81 cents at current exchange rates. Thus the offer of the two American banks is in the neighborhod of $3,600,000.

British Banks Also Join.

British banks also figure prominently in the plans for the emergency financing. The Royal Bank of Canada pledged 3,000,000 pesos, while the Bank of London and South America and the Anglo-South American Bank signified their willingness to advance 5,000,000 pesos each.

The offer of the loan occurred today when a group of leading bankers called upon the new Minister of Finance and, in addition to tendering their felicitations, expressed their readiness to tide the government over possible financial difficulties due to the necessity of taking up numerous short-term loans and paying the normal running expenses of the government.

Before the end of the day the fourteen banks had pledged 82,000,000

Continued on Page Four.

UNITED STATES FOUR BEATS BRITISH, 14-9, RETAINING POLO CUP

Pedley Alone Scores as Many Goals as Challengers in American Victory.

45,000 AT MEADOW BROOK

Winners Come From Behind Three Times, Four Goals in Sixth Period Deciding.

HITCHCOCK AND ROARK STAR

Guest Continues at Back After a Spill—Mrs. Tremayne Presents Trophy to Victors.

By ROBERT F. KELLEY.

American polo still rules the world and Great Britain remains without an international victory since 1921.

Yesterday, with a crowd of nearly 45,000 jamming the Meadow Brook stands, the team of the United States came surging along at the close of one of the most bitterly fought matches in the history of polo to win, 14 to 9, from the British, thereby ending in straight games the tenth series for the old Westchester Cup.

Coupled with Saturday's triumph, the victory stopped short the gallant bid of a British team which went down to its final defeat with flags flying.

The score at the finish found the American team in front by exactly the same margin as in the first game. But that fails utterly to tell the story of yesterday's clash. It fails to bring out the thrills that were jammed into the eight swift periods as the men rode knee to knee through the changing trend of battle.

British Carry On to End.

The British did not go down to defeat until five amazing periods had gone flowing beneath the feet of the galloping ponies. And even then they refused to admit that defeat as this latest of American Big Fours flashed up and down the field in superb open, long-hitting polo that blasted everything before it and scored eight goals in the last three periods.

It was a contest well worthy of the great crowd that watched. From opening bell to the close, attention was riveted on the action. And that rapt, concentrated attention held over after the close as the thousands stood to watch Mrs. Charles H. Tremayne, wife of the non-playing leader of the British side, step forward to present Captain Thomas Hitchcock Jr. of America with the old-fashioned bowl which the British sought.

The pent-up appreciation rolled forth in a great cheer as Captain Hitchcock raised the cup to his lips and then passed it to his team-mates, and they in turn handed it to the Britons. There was glory enough for both sides.

A major share of the honors must inevitably go to the sandy headed American captain and to a sort of dappled gray mare which bears the saddle cloth No. 1 and answers to the name of Katrina. Katrina played twice during the match under the American captain, but it was in the sixth period that she stepped into polo immortality. And along with her stepped the entire American team.

British Take Early Lead.

For the first five periods England was not only fighting back but at times doing more than that. The challengers jumped away to a startling lead of 3 to 1. Then, when America equalized the score in the second period, they went to the front again at the start of the third with what had every appearance of a real

Continued on Page Thirty-one.

War Certain Unless Europe Unites, Briand Will Tell the League Today

World Dangers in Armament Situation, Economic Rivalries and Political Strife to Be Listed by Veteran Statesman in Fight for Federation Plan.

By P. J. PHILIP.
Special Cable to THE NEW YORK TIMES.

GENEVA, Sept. 10.—While half the press of Europe is busy declaring Aristide Briand's federation plan is as dead as the Holy Roman Empire, the French Foreign Minister is preparing to show the League of Nations tomorrow by fact and figure that if it is dead then there is very little hope left for Europe to continue long alive.

He intends, he told his friends tonight, to avoid being melodramatic. The facts which he will produce with regard to the economic situation, the armaments situation and the political situation will, he thinks, be dramatic enough.

M. Briand will not only be speaking of his plan. That will be only part of his review of the whole world situation in the general discussion which will, it is expected, be opened by Sir Robert Borden of Canada. In that general review M. Briand can produce all kinds of material which will aid in building up his argument that unless Europe tries to find security in this new way which he is showing it there seems but small alternative to another even more disastrous war.

M. Briand's eloquence and his obvious sincerity will no doubt stir his audience, yet it is most unlikely that aided even by manoeuvres for the appointment of the "right kind" of commission to examine the French plan that eloquence and sincerity will be sufficient to revive and make acceptable the plan as it was suggested in his May memorandum.

In his opening speech today Cesar Zumeta of Venezuela, temporary president of the Council, paid a great tribute to M. Briand's plan, saying that "its mere formulation marks the distance we have traveled since 1919. What a wonderful change in aim and policy has come about in international relations!"

That eulogy is undoubtedly accepted by all in so far as the aim of the plan is concerned. But now, two days after the duel in which Foreign Secretary Henderson of Britain obtained the practical annulment of all that has been done in this last year, there is a kind of general feeling that the English course was wiser and that it will be best to begin in a small way and carefully.

Even here, where the spirit is cordial and where social relations and intimate talks can do so much to smooth differences, one continually encounters those great lines of division which cut across Europe and divide it into at least two separate and very jealous camps. They have been called "the haves and the have-nots."

In the first camp, led by France, are all those countries which obtained

Continued on Page Ten.

SHIFTS IN I. R. T. STIR NEW HOPE FOR UNITY

Choice of Dahl and 2 Associates on Board Seen as Forerunner to Linking of All Lines.

B. M. T. IN VIRTUAL CONTROL

Dahl Also Made Voting Trustee—He Reports Meeting Amicable—Selections Are Unanimous.

The end of pending efforts to unify the rapid transit lines of the city and the B. M. T., and the substitution of negotiations for consolidating under single corporate control the lines of the city, the B. M. T. and the Interborough were predicted yesterday after 253,663 of the 345,816 Interborough voting trust certificate holders unanimously chose as their candidates for election to that company's directorate Gerhard M. Dahl, Albert H. Wiggin and Charles H. Hayden who are not only directors of the B. M. T. but also of the Chase National Bank, its financial sponsor.

The overwhelming strength behind the nominations was definite confirmation of the report, first published in THE NEW YORK TIMES last month, that the B. M. T. had finally obtained a controlling interest in the Interborough's affairs through the activities of the Dahl protective committee. It was generally predicted that although the B. M. T. group will not control a majority of the Interborough directorate this year, its strength with the certificate holders will make it a prevailing factor in matters of major policy.

Dahl Voting Trustee.

The three candidates will be formally elected to three-year terms at the annual Interborough meeting on Sept. 24. Mr. Dahl, who heads the protective committee of Interborough certificate holders which gathered the proxies voted yesterday, was named as the third voting trustee of the Interborough to serve with President Frank Hedley and Frank L. Polk. He fills a vacancy which has existed since the death of Guy E. Tripp in 1927.

The nomination of Mr. Dahl, Mr. Wiggin and Mr. Hayden was brought about by the casting of 253,663 votes, 100 per cent of those represented at the annual meeting of certificate holders. Of these the Dahl protective committee had 212,354, or 88 per cent. Independent certificate holders had 29,100 votes, and the Interborough management was able to muster only 12,209. The committee's 212,354 votes included about 110,000 certificates deposited and proxies for the rest, and was equal to 60.5 per cent of the entire 350,000 certificates and common stock shares of the company now outstanding. For the first time in four years the meeting of the certificate holders produced a quorum and gave them the power to nominate instead of leaving it in the hands of the voting trustees.

The Dahl protective committee, upon which Mr. Wiggin and Mr. Hayden, together with Willis D. Wood, Lenor F. Loree and Michael Friedsam are serving, was organized early in the year with the avowed purpose of getting representation for Interborough certificate holders in negotiations with city and State officials for comprehensive rapid transit unification. It is now believed that when the new Interborough board meets soon after Sept. 24 the company will recede from its long-continued stand against participation in unification proceedings.

An Interborough spokesman declared yesterday that the success of

Continued on Page Seventeen.

WET GAINS MARK PRIMARY RESULTS

Hudson and Cramton, Michigan Drys, Lose and Washington State Shows Shift.

FIVE 'LAME DUCK' SENATORS

New Hampshire Democrats Pick Noone, a Wet, for Both Senate and Governorship Contests.

Special to The New York Times.

WASHINGTON, Sept. 10.—Primary election results in eight States yesterday added two more "lame ducks" to the list in the Senate and increased the prospective strength of the wet bloc in the House. The wet gain was marked especially by the defeat in Michigan of Representatives Grant M. Hudson, a former Anti-Saloon League officer, and Louis C. Cramton, spokesman for the dry league in the House.

Senator Blease of South Carolina, centre of many a storm in the Senate, and Senator Ransdell of Louisiana failed to win nominations. Their defeat puts the toll of "lame ducks" for the next session of the Senate to five: Senators Deneen, Republican, of Illinois; Grundy, Republican, of Pennsylvania, and the veteran Simmons, Democrat, of North Carolina, having already fallen in primary fights.

Senator Blease was beaten by the pro-Smith, former Representative James F. Byrnes. Senator Ransdell went down in a rather surprising switch, bowing to Huey P. Long, Louisiana's ebullient Governor.

Wet victories occupied the principal focus so far as the House primaries were concerned.

Swing in Washington State.

In Washington, Ralph A. Horr of Seattle, a wet, won by about 4,000 over Representative John F. Miller, a dry.

The Republican State Convention in Washington adopted a wet plank. Senator Jones of that State, author of the "five and ten" law, predicted that the voters would not stand for any deviation from the dry cause. But he promised to vote for submission of a resolution amending the Constitution if his State should go wet. The primary vote is taken as evidence of a real wet sentiment in Washington.

Wets also count as a victory the renomination of Senator Couzens of Michigan.

While five Senators are now in the "lame duck" preserve, six others will voluntarily relinquish their seats with the closing of the Seventy-first Congress. They are Senator Phipps, Republican, of Colorado; Gillett, Republican, of Massachusetts; Goff, Republican, of West Virginia; Sullivan, Republican, of Wyoming; Baird, Republican, of New Jersey, and Gould, Republican, of Maine.

Michigan.

Special to The New York Times.

DETROIT, Sept. 10.—Two of Michigan's hitherto driest Congressional districts, the Sixth and Seventh, now represented by dry leaders in the House, went wet in yesterday's primary.

Seymour H. Person, a wet, defeated Representative Grant M. Hudson, former State Anti-Saloon League superintendent, by 21,000 votes for the Republican choice in the Sixth District. The district includes more

Continued on Page Three.

CITY TO OFFER $5,000 IN HUNT FOR CRATER; CRAIN SEEKS INQUIRY

Mayor Asks Aldermen to Vote Bonds to Provide Reward for Clue to Missing Justice.

HE ACTS AFTER RUMORS

Unprecedented Move Is Laid to Hints That Tammany Feared Jurist's Return.

CORRIGAN ASKED TO ACT

He Doubts Legality of John Doe Hearing Sought by Prosecutor—Hunt Spreads to Chicago.

The city and the District Attorney's office took steps yesterday to expedite the search for missing Supreme Court Justice Joseph Force Crater as "tips" which had spurred the police to renewed activity proved worthless.

Mayor Walker, on behalf of the city, requested a special meeting of the Board of Aldermen to appropriate a $5,000 reward for information as to the whereabouts of Judge Crater.

Simultaneously, District Attorney Crain sought to start a John Doe proceeding before a city magistrate, at which an "open, public, systematic and thorough investigation" of the jurist's disappearance "shall be instituted and prosecuted." Mr. Crain, in a letter to Chief Magistrate Corrigan, requested that this inquiry be started next Monday, but last night Judge Corrigan said that he doubted whether he had the authority to comply with Mr. Crain's request.

Mara Admits Cashing Two Checks.

These two developments came toward the end of another day of fruitless search, during which Joseph L. Mara, son of the Tammany district leader and court attendant for Justice Crater, reversed his previous declaration and admitted that he had endorsed and cashed both the $3,000 and the $2,150 checks which Judge Crater made out to "cash" on Aug. 6, the day of his disappearance. Mara had previously denied that he had endorsed the $3,000 check, and detectives had been working on the possibility that the endorsement might have been a forgery.

Mayor Walker requested Aldermanic President Joseph V. McKee to call a special meeting of the board, which is not regularly scheduled to meet until next October.

Mr. McKee said that he would send word to the members of the board at once, and the meeting will probably be held next Monday. The money for the reward will be obtained by the sale of bonds, it was said. If the reward proposed by the Mayor is voted, the amount offered for information as to Justice Crater's whereabouts will total $7,500, a reward of $2,500 for similar information having been announced by The Evening World.

Mayor's Action Unprecedented.

The Mayor's action is without precise precedent, it was pointed out, but Mr. Walker believes that the reward can be legally appropriated, though heretofore such rewards have only been offered for fugitives from justice.

It was pointed out by those close to the administration yesterday that the Mayor has not been unaware of what he is said to consider as intimations and innuendos which have been circulated since Judge Crater's disappearance hinting that those high in Tammany have been conniving with the judge in his "disappearance" and are not anxious to see him return.

The Mayor's attitude, it was said, is that he, personally, and the City

Continued on Page Eighteen.

Play 'Frankie and Johnnie' Raided by Police As Indecent; Fifteen Arrests Are Made

The final curtain had just dropped on the third performance of "Frankie and Johnnie," a play by John M. Kirkland, at Brandt's Carlton Theatre, Jamaica Avenue and 175th Street, Jamaica, last night when a squad of plain-clothes men led by Fifth Deputy Police Commissioner James P. Sinnott and Sergeant John Ferretti converged on the stage and arrested the author, the stage and company managers, and ten members of the cast on a charge of giving an indecent performance. Harry Brandt of 305 West End Avenue, owner of the theatre, and Louis Brandt of 576 Eastern Parkway, the theatre manager, also were arrested charged with permitting an indecent performance to be given.

Anne Forrest, who played the leading rôle, Frankie, in the performances last Monday and Tuesday nights, was ill last night and did not appear. Her place was taken by Josephine Evans of 28 West Sixty-eigth Street. Members of the cast arrested in addition to Miss Evans were F. McGlynn Jr. of 610 Riverside Drive. Arthur Griffin of 169 Chrystie Street, Brooklyn; Cliff Heckinger of 159 Chrystie Street, Brooklyn; Kenneth Burton of 66 West Fifty-fifth Street, Neil Stone of 221 West Thirty-fourth Street, Valerie Valaire of the Hotel Belvedere, Roberta Beatty of 7 East Twelfth Street, Edgar Heming, 168 Clinton Street, Brooklyn, and Donald Rowan of 561 West 149th Street. They were taken to the Jamaica police station in private automobiles along with Kirkland, the two Brandts and Charles Wendly of 115 West Seventy-third Street, the stage manager, and Arthur Sager of 161 West Thirty-sixth Street, the company manager. All were released promptly in $500 bail, which was arranged by Harry H. Oshran, attorney for the show. They will receive a hearing this morning in the Jamaica magistrate's court.

The principal action of the play is in a saloon on the St. Louis waterfront. The principal objection to it, the police said, was the language used.

Kirkland, the author, is the husband of Nancy Carroll, the motion picture actress. Last night's audience included several well-known theatrical stars, among them Alice Brady, Phyllis Haver and Helen Menken.

The plain-clothes men were already in their seats when the curtain rose and remained there quietly until after the show was over. Then, as the patrons were filing out, the policemen moved backstage, blocked all exits and informed Kirkland and the others that they were under arrest.

The show is booked to move to the Flatbush Theatre in Brooklyn next week and to open the following week in Manhattan at the Republic Theatre in Forty-second Street. Oshran announced that he would seek a Supreme Court injunction today to restrain police from interfering with further performances.

ROOSEVELT FOR DRY REPEAL, ADVOCATES STATE CONTROL; WINS ATTENTION OF NATION

AGAINST RETURN OF SALOON

Governor Proposes Sale in Wet States Through Public Agencies.

FOR HOME RULE ON ISSUE

Less Intoxication, Corruption and Bribery Will Follow, He Writes Senator Wagner.

STATE'S RESENTMENT CITED

Letter Is Regarded as Paving Way for Plank in Democratic State Platform.

Special to The New York Times.

ALBANY, Sept. 10.—Governor Roosevelt today took his stand publicly as an advocate of repeal of the Eighteenth Amendment. His declaration was contained in a letter to United States Senator Robert F. Wagner, prospective temporary chairman and keynote orator at the Democratic State convention, which will be held late this month. The text of the letter was made public at the Executive Chamber this afternoon.

The Governor expresses his belief that throughout the State public opinion is overwhelmingly opposed to the prohibition amendment and declares that as an instrument to foster temperance it had fallen short and, instead, had fostered "excessive drinking, corruption and hypocrisy, disregard for law and order and had flooded the country with untaxed and illicit liquor."

Governor Roosevelt's declaration follows the lines laid down by Dwight W. Morrow during his successful fight in the Republican primaries in New Jersey for the nomination for Senator. But it goes further than the plan of Ambassador Morrow in that it urges the substitution of some provision in the Federal Constitution to protect dry States from being flooded with liquor from wet territory which might be created after, as the Governor suggests, control of the liquor problem had been transferred from the Federal Government to the States, to be exercised under their police powers. The Governor urges also that some safeguard be placed in the Constitution against a return of the saloon.

Foresees Less Corruption.

"The fundamental of a new amendment," the Governor says in his letter to the Senator, "must be the restoration of real control over intoxicants to the several States.

"The sale of the intoxicants through State agencies should be made lawful in any State of the Union where the people of that State desire it and, conversely, the people of any State should have the right to prohibit the sale of intoxicants, if they so wish, within its own borders."

Later on the Governor said that, in order to prevent the return of the saloon, the Constitutional provision should prohibit the sale of intoxicants, except through State agencies. The letter also advocates extension of the home rule principle to cities, villages and towns, so that by popular vote they would be in a position to prohibit the sale of intoxicants within their boundaries.

The Governor expresses the opinion that undoubtedly many States would prefer to remain dry under the new system which he proposes, but that in others, under a popular vote, there would be a "reasonable sale of intoxicants" through State agencies. He added that, in the opinion of "a great majority of citizens of these States, such a system would do much to bring about less intoxication, less corruption and bribery, and more regard and respect for law and order."

"This latter applies definitely to the State of New York," the Governor added.

Leads Way to Party Plank.

It is regarded as certain that the Governor's declaration in favor of repeal will pave the way for the writing of a repeal plank into the Democratic State platform this year, for the first time in the history of the party in this State.

Friends of the Governor who have discussed prohibition with him have been aware for many months that while refraining from any direct pronouncement in favor of repeal, he has been dissatisfied with the present system and in favor of a "revision" of the Eighteenth Amendment which in effect would amount to repeal. In substance, his earlier statements on the subject, not made

Hoover May See Series Game Before Speech-Making Tour

Special to The New York Times.

WASHINGTON, Sept. 10.—President Hoover is doing his best to sandwich a world series game among the plans for the first week in October, when he will be traveling around to three parts of the country for four speaking engagements.

It is possible that Mr. Hoover will see the opening game if it is played in Philadelphia, as it will be if the Athletics win the league honors. The game is to be on Oct. 1, the day on which the President is to leave for Cleveland, where he makes his first speech before the American Bankers Association on Oct. 2. It is figured at the White House that he can leave Washington early enough to see the game and then go from Philadelphia straight to Cleveland.

This plan is thought the most feasible in that the President will return here on Oct. 3, leave again on the 5th for Boston, going from Boston on the night of Oct. 6 to Kings Mountain, N. C., and not returning to the White House until Oct. 8.

DEMOCRATS PRAISE STAND BY GOVERNOR

Walker Acclaims "Light" Shed on Dry Issue—Bray Expects Bolting From Rival Party.

WET REPUBLICANS CHEERED

They Regard It as Aiding Their Cause—Maier and Tuttle Are Silent—Butler Is Critical.

Governor Roosevelt's declaration on prohibition evoked widespread response in the dry and wet wings of both major political parties yesterday.

Expressions of opinion in New York City ranged from the view of wet Republicans that their cause had been strengthened within their own party to the feeling of Democrats that the issue had been joined not only for the State of New York but also for the whole nation.

Party leaders in Washington were reticent. Senator Burton K. Wheeler endorsed Roosevelt's stand.

In the South and Southwest opinion was divided, some Democratic leaders deploring the Governor's attitude, while others welcomed it.

Republican Wets See Cause Aided.

Republican wets were greatly heartened yesterday over Governor Roosevelt's unequivocal declaration in favor of repeal of the Eighteenth Amendment. While his stand on the wet and dry issue had been widely expected for many weeks, they believe that his pro-repeal statement, coming at this time, will react strongly to the advantage of their side of the wet and dry controversy that is bound to come when the Republican State Convention meets late this month.

The general opinion among Repub-

Continued on Page Two.

50,000 in Biggest French War Game Since 1918; German Press Assails Manoeuvres at Border

By CARLISLE MacDONALD.
Special Cable to THE NEW YORK TIMES.

PARIS, Sept. 10.—The most elaborate French army manoeuvres since the war were concluded this evening on the Franco-German frontier with a grand review of 50,000 picked troops and 300 airplanes. André Maginot, Minister of War, went to Luneville, in Lorraine, to be present at the final stages of the mimic warfare. With him were Marshal Petain, Generals Weygand, De Beney and Helle and the military attachés of many foreign nations.

Considerable importance attached to this year's operations, and army strategists have followed each day's work with deep interest. Despite heavy rains the troops showed good endurance, and great progress is said to have been demonstrated both in attack and defense operations. The feature of the manoeuvres were extensive night movements, all of which marked a decided advance over previous demonstrations.

Field and heavy artillery and anti-aircraft guns played an almost constant rôle, while the work of the air service was specially notable. Between 11 P. M. and midnight last night big army bombing planes dropped twenty-three and one-half tons of bombs upon imaginary enemy territory with results that were highly pleasing to the air chiefs.

One unusual feature of the manoeuvres was the fact that the judges of the operations were forced to remain in the air a large part of the time in order to estimate the effective qualities of the opposing forces. Air attacks on supply convoys were carried out with unusual success, and in general the work of the air branch was called distinguished.

During the progress of the manoeuvres, which began Sept. 4, certain organs of German opinion bitterly criticized the French high command for conducting such realistic "warfare" on the borders of a friendly power. The opposing army, these critics charged, was supposed to be that of Germany and the whole theory of the manoeuvres was based upon a German attack.

ABBOTT'S BITTERS—Delightful Flavor for Beverages.—Advt.

"WHEN YOU THINK of Writing, Think of Whiting."—Advt.

LORD ELECTRIC CO., INC. 35 Years' Experience. Penn 3000.—Advt.

in the form of interviews, were in thorough accord with what he said on the subject of prohibition in his letter to Senator Wagner.

Democratic politicians about the Capitol this afternoon were enthusiastic in their praise of the Governor for taking his stand thus publicly in favor of repeal, so far in advance of the party convention and in advance of a statement on the subject of prohibition which is expected from United States Attorney Charles H. Tuttle, who, the Democrats believe, now will be compelled to echo the Governor's views in anything he may have to say with regard to the wet and dry question if he expects to strike a popular note.

It is known that Governor Roosevelt has been pressed for months by leaders of his party to speak out on prohibition. Demands were made on him with that end in view when the Democratic State Committee met here late in the Spring to issue its call for the State convention.

Some Advisers Urged Caution.

The demands became more insistent after Ambassador Morrow had won his decisive victory in the New Jersey State primaries on a personal platform advocating repeal. At that time the Democratic leaders felt certain that the Republicans in this State would profit from the object lesson of Ambassador Morrow's overwhelming triumph and follow his lead, even expressing a conviction that former United States Senator James W. Wadsworth Jr. might be named to lead the fight against Governor Roosevelt in the State campaign.

On the other hand, many advisers urged upon the Governor a course of greater caution. As they saw it, the Democratic party in this State already was looked upon as being so wet that no declaration in the platform or on the part of its candidates would be necessary to retain its grip on the wet vote, regardless of what the Republicans might do to win the wets of their own party back to the party fold.

They urged upon Governor Roosevelt that to come out for repeal might jeopardize prospects for the Democratic nomination for President in 1932, in view of the extreme dryness of the Democratic South.

In his letter to Senator Wagner the Governor discusses other questions that inevitably will come up for discussion in the course of the State campaign, but the major part of his communication is devoted to the prohibition question, which he pronounces a subject of "very great importance."

Text of Gov. Roosevelt's Letter

Special to The New York Times.

ALBANY, Sept. 10.—The text of Governor Roosevelt's letter to Senator Wagner follows:

Hyde Park, Sept. 9, 1930.

Hon. Robert F. Wagner,
United States Senator,
120 Broadway, New York City.

Dear Bob:

I want to tell you how very happy I am that you are slated to be the temporary chairman of the Democratic State Convention, and further to tell you of some of the matters which I think should be stressed at the convention.

On the matter of the serious unemployment situation, I regret to say that my trips to practically every part of the State this Summer confirm the fear that the depression exists not only in a few of the larger cities but extends to all of the smaller cities and even to the villages and rural districts.

You know this situation so thoroughly through your excellent work in the Senate that I will not attempt to point out to you the primary causes of this depression, or that it is nation-wide as well as State-wide. I will, however, send you data shewing the very important practical steps which have been taken by the State Government to improve conditions in our State, and also my suggestions for an immediate study of the broad subject of unemployment relief by a contributory system and not dole methods.

Also, I will send you a brief outline showing the very important steps which have been taken during the past two years for social welfare, notably the prison and hospital programs, the organization of the parole system, &c.

Power Development Cited.

You are also familiar with the great strides which have been taken this year in relation to the development of State-owned water power and a closer control over public utilities in general, both with the purpose of securing for the consumer more equitable rates.

The very notable achievements in farm relief and in the development of a permanent farm policy are described in my various messages to the Legislature, and I hope that you will read them. The farm population has been relieved of paying approximately $30,000,000 a year of highway tax, real estate tax and school burden, and we are definitely working out a State program for dirt road improvement.

Old-age security against want is provided for by the first measure along this line ever adopted by the State. It goes into effect on Jan. 1 next, and applications are now actually being received.

These are only a few of the high points, and it is worth while to note that all this progress has been made only after determined opposition by the Republican legislative leaders.

Finally, but of very great importance, is the subject of prohibition, which is of great moment in every part of the State. I am convinced that this is true not only in the large cities but also in the smaller communities and in the agricultural districts. It is my belief that in the State of New York an overwhelming public opinion is opposed to the Eighteenth Amendment.

Dry Amendment Condemned.

The crux of the matter is that the Eighteenth Amendment has not furthered the cause of a greater temperance in our population, but on the other hand, quoting from language used in a resolution adopted by the American Legion, it has "fostered excessive drinking of strong intoxicants" and has "led to corruption and hypocrisy," has brought about "disregard for law and order" and has "flooded the country with untaxed and illicit liquor."

I personally share this opinion.

Literally dozens of schemes have been proposed by well-meaning citizens seeking means and methods of improving the existing situation, while at the same time leaving the Eighteenth Amendment in full force and effect. The language of the Eighteenth Amendment is so direct and so clear that it seems to me the time has come when these people should no longer try to beat about the bush. It is not merely a matter of the Volstead act or the Jones act or any other pieces of mere legislation, Federal or State, under the Eighteenth Amendment—it is the amendment itself.

The force and effect of the Eighteenth Amendment can be eliminated, of course, only by a new constitutional amendment. This would supersede and abrogate the Eighteenth Amendment and substitute therefor a new constitutional provision. That is clear.

The fundamental of a new amendment must be the restoration of real control over intoxicants to the several States. The sale of the intoxicants through State agencies should be made lawful in any State of the union where the people of that State desire it, and conversely the people of any State should have the right to prohibit the sale of intoxicants, if they so wish, within its own borders.

This recognizes the undoubted fact that in a nation of such wide extent and with such diversity of social conditions public opinion and practical administration in regard to methods of seeking a greater temperance differ very greatly in different parts of the country, and even in different parts of the same State.

There is no doubt that in many States the actual sale of intoxicants would continue to be prohibited, at least by statute, whereas in many other States a reasonable sale of intoxicants through State agencies would, in the opinion of the great majority of citizens of these States, do much to bring about less intoxication, less corruption and bribery and more regard and respect for law and order. This latter applies definitely to the State of New York.

Protection of Dry States Urged.

It is therefore clear to me that it must remain not only the right but the duty of the Federal Government to protect States which continue to prohibit the sale of intoxicants.

Furthermore, I am positive in saying that there must be some definite assurance that by no possibility, at any time or in any place, can the old saloon come back. Therefore, the control of any sale of any intoxicants should be wholly in the hands of the States or of State agencies.

Finally, there should be definite recognition of the extension of home rule to the lower subdivisions of government—in other words, a recognition of the right of cities, villages or towns by popular vote to prohibit the sale of intoxicants within their own borders, even though intoxicants may be sold in other parts of the State through State agencies.

So widespread in this State is the resentment against the results of the Eighteenth Amendment that the time has come to stop talking and to seek action.

Very sincerely yours,
FRANKLIN D. ROOSEVELT.

SEE SOUTH DIVIDED ON ROOSEVELT PLEA

Observers in Kentucky, North Carolina and Texas Expect Opposition.

GEORGIANS PRAISE STAND

Tennessee Also Believed Likely to Be Favorable—Florida Views in Doubt.

The political reaction in the South and Southwest to Governor Roosevelt's demand for the repeal of the Eighteenth Amendment is set forth in the following dispatches from The New York Times correspondents:

Georgia.

Special to The New York Times.

ATLANTA, Ga., Sept. 10.—Governor Roosevelt's declaration against the Eighteenth Amendment is regarded in Georgia as making an issue which the Republican party can no longer avoid.

Democratic spokesmen here regard it as not unlikely that the Governor's position may force the Republicans to nominate Dwight Morrow.

Clark Howell, editor of The Atlanta Constitution, asked to comment on Governor Roosevelt's declaration, said:

"I heartily commend the Governor's judgment and approve his wisdom in standing flatly for the repeal of the Eighteenth Amendment."

Julian Harris, formerly of The Columbus Enquirer-Sun, said:

"Governor Roosevelt's stand has the rare merit of sanity and honesty combined."

W. T. Anderson of The Macon Telegraph said:

"The effect of his pronouncement will be to array all of the political Bishops against his nomination as in case of Al Smith, except that they won't have the Catholic Church as an additional reason for opposing him and the Democratic party. We doubt seriously if there is sufficient dry sentiment now to turn Southern States against him."

Kentucky.

Special to The New York Times.

LEXINGTON, Ky., Sept. 10.—Governor Roosevelt's announcement will probably be received with inward dismay by Kentucky Democratic leaders, who are still feeling the effects of the resentment aroused among many of the rank and file of the party by their support of Al Smith.

Shrewd politicians know that Kentucky is dry, especially the rural sections which poll the heaviest vote, and although there will probably be some enthusiasm for Mr. Roosevelt in Louisville, Lexington and Covington, the leading Democrats may hesitate to come out for him, fearing the wrath of the country districts.

The hope has been frequently expressed by Kentucky Democrats that the national party would not again nominate a man who would further alienate the Southern States. Either a wet or a Catholic would probably be unacceptable to Kentucky.

Florida.

Special to The New York Times.

JACKSONVILLE, Fla., Sept. 10.—Governor Roosevelt's stand for repeal of the Eighteenth Amendment has created a new problem for the Democrats of Florida. He is well liked here, but whether his personal popularity would be sufficient to cause Democrats of this State, a majority of whom are at the same time church-going people, to give him a majority of their votes in view of his declaration is a question that probably could be decided only by actual casting of ballots.

Some political students in Florida believe that his stand will lose the State for him. They base this opinion on the results of the Presidential election of two years ago.

Yet another consideration enters the picture. It is that of prohibition enforcement methods. While few church people in this section will talk for publication when expressing such views, it is well known that increasing numbers of them are becoming more and more disgusted with the results of the Eighteenth Amendment.

North Carolina.

Special to The New York Times.

RALEIGH, N. C., Sept. 10.—"It looks as though the prohibition issue had come back to plague the Democratic party worse than ever" was the consensus of opinion among North Carolina Democratic leaders when informed tonight of the declaration of Governor Roosevelt.

"I had thought until now that Governor Roosevelt had by far the best chance of securing the vote of the North Carolina delegation at the next Democratic Natinal Convention, but in my opinion this declaration gravely endangers, if it does not destroy, his chance of getting any votes for the Presidential nomination in this and other Southern States, although it is too early to say what would be the effect upon his chance of election if nominated," declared Attorney General Dennis G. Brummitt. Several other party leaders expressed the same view privately.

"The Democratic party in North Carolina is definitely committed to prohibition," declared State Chairman O. M. Mull in giving the official view of the party.

Texas.

Special to The New York Times.

AUSTIN, Texas, Sept. 10.—Coming at a time when the State Democratic party in convention at Galveston had just unanimously adopted a plank in its platform demanding the more rigid enforcement of the prohibition laws, the declaration of Governor Roosevelt will meet with a cold reception by the party's leaders in Texas.

Party leaders are on their way to their homes today and their views on Mr. Roosevelt's statement were not available.

However, the party's policy in Texas, including all factions, is unanimously in favor of not only the retention of the Eighteenth Amendment but the sentiment is openly pronounced in support of the rigid enforcement of both the Volstead act and the State Dean prohibition law.

Tennessee.

MEMPHIS, Tenn., Sept. 10.—Governor Roosevelt's declaration will not affect materially the esteem in which he is held by the Democrats of Tennessee.

Their respect for him is based on his record of achievement as Governor and his unimpeachable character. Militant prohibitionists in the State will naturally feel some disappointment that he has definitely aligned himself with the forces advocating repeal. It is doubtful, however, that any considerable number of these people would leave the party should the Governor become the Presidential nominee in 1932. It was the religious issue rather than the prohibition question that caused the defection to Mr. Hoover in Tennessee two years ago.

DEMOCRATS PRAISE STAND BY GOVERNOR

Continued from Page 1, Column 7.

lican adherents of the wet cause was that Governor Roosevelt had made public his letter to Senator Wagner defining his stand on prohibition so far in advance of the Democratic State convention in order to anticipate any statement on the subject from United States Attorney Charles H. Tuttle, who, it now appears probable, will be selected to lead the Republican fight in the State this Autumn.

Both among Democrats and Republicans the view has been expressed that when Mr. Tuttle makes clear his stand on prohibition, as foreshadowed in a statement made public by him last Sunday, it will be found to coincide somewhat with the stand taken by Dwight W. Morrow at the time of his successful contest in the Republican primaries in New Jersey for the nomination for United States Senator.

Hope for Sidestepping Is Dashed.

The Governor's declaration is viewed among Republican wets as lending great force to the warning contained in a statement made public on Tuesday by Dr. Nicholas Murray Butler, president of Columbia University and prospective leader of the wets on the floor of the Republican State convention, that the only manner in which the Republicans can eliminate the troublesome wet-and-dry issue from the campaign would be through a plank in their State platform declaring in favor of repeal.

The half-hearted hope of the Republican drys that, with 1932 and the dry Democratic South in mind, the Governor might be in a mood to listen to advisers who are anxious to see him nominated for President by his party and stop short of using the word "repeal" in any statement he might find it necessary to make on prohibition has been knocked into the proverbial "cocked hat" through the Governor's declaration in his letter to Senator Wagner.

William J. Maier, chairman of the Republican State Committee and a pronounced dry, had no comment to make when he learned that Governor Roosevelt had come out for repeal. He said he had not heard from Mr. Tuttle and he professed to have no inkling on what stand Mr. Tuttle would take on prohibition in the statement expected from him "in ample time" before the State convention.

Wet-Dry Republican Parley Likely.

In Republican circles it is believed that this pronunciamento will be deferred by Mr. Tuttle until the eve of the convention, and leaders are hopping that it will not be issued until after a conference, especially as an allusion was made in Mr. Tuttle's statement of last Sunday to encourage that belief.

Chairman Maier said yesterday that he thought a conference where both wet and dry party leaders could meet with Mr. Tuttle on the troublesome prohibition issue with a view to evolving some formula to avert a perilous fight in the convention would be a good thing, but added that as yet he was not aware that anything of the kind was in contemplation.

The friends of Mr. Tuttle are narrowly watching developments. They are well aware of his determination not to enter the fight unless he can do so on his own terms and with the assurance of a united party behind him. Should the decided drift to him continue during the next two weeks, they hold it as not improbable that any statement made by him with regard to prohibition will prove acceptable to the party, as his nomination appears to be the only thing giving any promise of victory, owing to his ability to dramatize the Tammany issue.

In the meantime, both wets and drys in the Republican organization are looking forward with interest and curiosity to the outcome of about a dozen important primary contests up-State in which the wet and dry issue is directly involved. This is a greater number of contests over prohibition than has been staged in any earlier year, and should a preponderance of them be decided in favor of the wets the anti-prohibition cause would undoubtedly be greatly strengthened at the State convention.

United States Attorney Charles H. Tuttle, prominently mentioned among Republican candidates for the nomination to oppose Governor Roosevelt this Fall, declined to comment on the Governor's declaration for repeal of the Eighteenth Amendment.

"I have nothing to say about it," Mr. Tuttle replied when the Governor's statement was called to his attention. "I don't want even to discuss it."

Mr. Tuttle promised in a statement a few days ago that he would make known his stand on prohibition before the date of the Republican State convention. He would give no indication yesterday how soon this statement might be expected.

Dr. Nicholas Murray Butler, Republican advocate of repeal of the Eighteenth Amendment, reached at his Summer home at Southampton, L. I., would not comment on the political aspects of the Governor's declaration and the fact that it was made by the Democratic standard-bearer. He would only reiterate his support in principle of repeal of the Eighteenth Amendment, and his disapproval of the Governor's suggestion that there should be a new constitutional amendment to supersede the Eighteenth Amendment.

"I've been saying that for ten years," Dr. Butler said when Governor Roosevelt's statement was read to him. "But we don't want any other amendment. Get rid of the Eighteenth Amendment and the rest will follow as a matter of course.

"We do not want anything but repeal. The States would then have their rights and the Federal government its obligations to protect the rights of the individual States, all as a matter of course. I've been saying all that for ten years and I don't want to say any more."

Dry Leader Calls Butler 'Racketeer.'

Dr. Sam E. Nicholson, associate superintendent of the New York Anti-Saloon League, made reply yesterday to Dr. Butler's statement of the day before in which he urged a repeal plank, declared that 60 per cent of the delegates at the Republican State Convention would favor repeal and expressed a determination to force a full discussion of the subject on the floor of the convention and compel every delegate to stand up and be counted on the question of repeal. Dr. Nicholson pronounced the course of Dr. Butler that of a party "racketeer."

"Having failed ingloriously in his atempt to make the national Republican party at Kansas City the booze party, Dr. Butler threatens to start a movement to compel the coming Republican State Convention to pull his wet chestnuts out of the fire," Dr. Nicholson said.

"Prohibition is not a partisan issue, whether it be its maintenance or repeal. It is a people's issue. Especially it is not a State issue, for by no official act does the Governor have anything to do with its maintenance or repeal. That official was not required to sign the resolution of adoption in 1919, nor would he have to sign or veto a resolution for repeal.

"The wets have been issuing a lot of warnings against the dictation of the Anti-Saloon League, but it is not the league that is making party trouble. It only asks that the State convention do what the national party did in 1928, when the party won its greatest victory. To do what Dr. Butler threatens means the beginning of the break-up of the Republican party. That it would break up on a plain issue of enforcement is not only unbelievable but impossible.

"If Dr. Butler and his aides can accomplish the repeal of prohibition by using the constitutional means which were used in the adoption of prohibition—by electing Congressmen and legislators in all the parties committed to repeal—well and good. But he is simply a party 'racketeer' when, failing in all other endeavors, he demands that the party save his face by coming to his assistance on the repeal issue, even though it means the split of the party from top to bottom."

Walker Hails Coming of "Light."

Mayor Walker was asked at City Hall to comment on the Governor's statement.

"The Governor should be commended for it," the Mayor began, but before he could finish the sentence all the lights in City Hall went out. The Mayor paused, then continued: "Because, in my opinion, it subscribes to the wishes of the vast majority of the people of the State of New York. Let there be light."

Louis A. Cuvillier, one of the Democratic leaders of the Assembly, said:

"The people of the State of New York are to be congratulated on its Governor, Franklin D. Roosevelt, coming out for straight repeal of the Eighteenth Amendment. The decision of Governor Roosevelt on the absolute repeal of prohibition will certainly have a profound effect upon public sentiment throughout the whole nation. The Eighteenth Amendment has caused the States to lose their independent sovereignty and become mere provinces of the Federal Government. The repeal of the Eighteenth Amendment will restore the Bill of Rights as the civic rock of ages of the American people."

Bray Looks for Republican Bolters.

UTICA, N. Y., Sept. 10 (AP).—Governor Roosevelt's stand on prohibition, as expressed in a letter to Senator Wagner, failed to produce any surprise to M. William Bray, chairman of the Democratic State Committee.

"Headlines should be reserved for the late bandwagon jumpers out of the camp of the Republican prohibition party," stated Mr. Bray in commenting upon the Governor's action.

"Governor Roosevelt's letter to Senator Wagner, in my opinion, scarcely qualifies as being news. Everybody has known where the Governor has stood and where the Democratic party in the State of New York stands on the question of national prohibition, so called."

McGinnies Sees Party "Politics."

BUFFALO, N. Y., Sept. 10.—(AP)—Informed of Governor Franklin D. Roosevelt's stand for a repeal of the Eighteenth Amendment, Speaker Joseph A. McGinnies of the Assembly tonight said that the Governor's action was "Democratic politics and something to be expected."

He added that he had known for some time that the Governor planned to declare himself on the prohibition question, but did not know the time it was to be publicly announced. He declined to comment further.

Senator John Knight, President pro tem. of the State Senate, said the Governor's statement was interesting, but said he had no comment to make.

WHEELER ENDORSES STAND.

Other Leaders at Capital Reticent—Dinwiddie Critical.

Special to The New York Times.

WASHINGTON, Sept. 10.—The stand taken by Governor Roosevelt of New York for repeal of the Eighteenth Amendment caused much interest in political circles here today in view of the fact that he has been much discussed as a leading candidate for the Democratic nomination for President in 1932. There were few of the leaders in the capital today, however, who were willing to comment, but it was forecast that Mr. Roosevelt's stand would quickly become a subject of much controversy.

Senator Burton K. Wheeler, Democrat, of Montana, who in a speech last Winter endorsed Governor Roosevelt for the nomination as President in 1932, largely on his position in regard to public utilities, added today his endorsement of the Governor's stand on the wet and dry issue.

"I think it is the only solution of the very bad condition that has developed," said Senator Wheeler. "I feel that we must let the States control themselves. At least we should have an amendment to the Eighteenth Amendment which would permit the States to determine for themselves what they want to do about the problem."

Senator Wheeler added that disgraceful conditions had been revealed in many sections of the country as a result of the attempts to enforce prohibition.

Dr. Edwin C. Dinwiddie, former legislative superintendent of the Anti-Saloon League of America and now superintendent of the National Temperance Bureau, said that Governor Roosevelt's stand did not come to him as a surprise.

"His action was not wholly unlooked for on my part," Dr. Dinwiddie said. "He has been veering in that direction for some time. He nominated Governor Smith at Houston, and he knew what that meant knowing the views held by his candidate. If he now wants to undertake the same load as a prospective candidate for the Presidency, that is his privilege."

Dr. Dinwiddie was legislative superintendent of the Anti-Saloon League during its successful campaign for the Eighteenth Amendment. The National Temperance Bureau, of which he is now the national superintendent, federates the work of several organizations here, including the International Order of Good Templars, the Flying Squadron Foundation, the Association in Support of the Eighteenth Amendment and the Committee on Promotion of Temperance Legislation.

Mrs. Sabin's Hopes Raised.

Special to The New York Times.

ROCHESTER, N. Y., Sept. 10.—Commenting tonight on Governor Roosevelt's speech, Mrs. Charles H. Sabin said:

"There's little doubt, now that Governor Roosevelt has made his courageous statement for the repeal of the Eighteenth Amendment, that the Democratic Party will incorporate a plank in its State platform this Fall calling for the repeal of that amendment. I hope the Republican party will do likewise."

TUTTLE ENDORSED BY CLUB.

Huntington (L.I.) Republican Group Backs Him for Nomination.

Special to The New York Times.

HUNTINGTON, L. I., Sept. 10.—The Huntington Station Republican Club, which has a membership of more than 400 and is one of the largest Republican organizations on Long Island, adopted last night a resolution endorsing Charles H. Tuttle, United States attorney at New York, for the Republican nomination for Governor.

Assemblyman Hamilton F. Potter of Smithtown promised to work for the introduction at Albany of a bill specifying that labor on State construction jobs be residents of the county where the job is located.

Six members of the Republican State Committee in Queens County seeking re-election and the six candidates seeking election to the committee joined yesterday in an announcement that they were in favor of United States Attorney Tuttle as the party nominee for Governor.

Those participating in the announcement follow:

Frank Kenna and Mrs. Lucie Oerther, State Committeemen, First Assembly District; John M. Christensen and Mrs. Minnie Herzog, candidates in Second Assembly District; Raymond S. Richmond and Miss Lillian A. Garing, State Committeemen, Third Assembly District; Mrs. Ebba M. Winslow, State Committeeman, Fourth Assembly District, and Jacob A. Visel, candidate; William B. Hazelwood, State Committeeman, Fifth Assembly District, and Mrs. Sadie Moors, candidate; Louis C. Gosdorfer and Mrs. Mildred Klarman, candidates in Sixth Assembly District.

REPUBLICAN LEADER URGES RE-SUBMISSION

Ohio National Committeeman Fears Split in Both Parties on Dry Question.

Special to The New York Times.

CLEVELAND, Sept. 10.—Maurice Maschke, Cleveland Republican leader and member of the Republican National Committee from Ohio, today announced himself publicly in favor of a resubmission of the prohibition question to the States in order to prevent a split in both political parties.

Mr. Maschke's statement was viewed as an effort to relieve the embarrassing situation in which the Cleveland Republican organization finds itself as a result of the candidacy of Robert J. Bulkley, Democratic Senatorial nominee, who is an advocate of repeal and has forced prohibition as an issue.

Mr. Maschke revealed his attitude when asked how he felt about the prohibition situation in Ohio.

"Congress should find some way, either through repeal or an amendment, to submit the prohibition matter again to the various States, in order to determine the sentiment of the country on the question," he said.

If Congress continued to sidestep the issue, there was real danger of a new political alignment, he added.

BROUN CHIDES MRS. PRATT.

Says Republican Was Inconsistent in Votes on Tariff.

Heywood Broun, Socialist candidate for Congress in the Seventeenth District, accused Mrs. Ruth Baker Pratt, his Republican opponent, yesterday of inconsistency in her votes on the tariff bill at the late session of Congress.

"She voted for the Hawley tariff bill as it was originally passed by the House, but she voted against the Hawley-Smoot bill on its final passage," Mr. Broun said. "There were several changes of vote in the House after the outcry against Grundyism. However, Mrs. Pratt did vote for the famous 'gag' rule in the House, which prevented amendments there, and allowed a minimum of time even for discussion.

"She also voted against the debenture, and against the Senate amendment to the flexible tariff, to take the power of rate revision from the President and return that power to Congress."

First Class

WE don't ask you to take our word that the 5% First Mortgages we offer are exceptional quality investments. It is easy enough to prove.

We will show you the type of New York City property by which they are secured. Show you how we appraise. Let you see the wide margin of safety between the value of the property and the amount of the Mortgage. We will explain every precaution we take to make certain the payment of principal and interest.

We prefer that you convince yourself that our First Mortgages are safe when we make them—still safer when we sell them to you because we *guarantee* the payment of principal and interest. Our guarantee has over $27,000,000 to back it up.

Also Certificates—$200 upward
Interest begins immediately

You are cordially invited to consult

Lawyers Title and Guaranty Company

Founded 1887

160 Broadway . . . . New York
15 East 41st Street . . New York
361 East 149th Street . . . Bronx
188 Montague Street . . Brooklyn
161-11 Jamaica Ave., Jamaica, N. Y.
25 Hyatt Street . St. George, S. I.

Capital, Surplus and Profits over $27,000,000

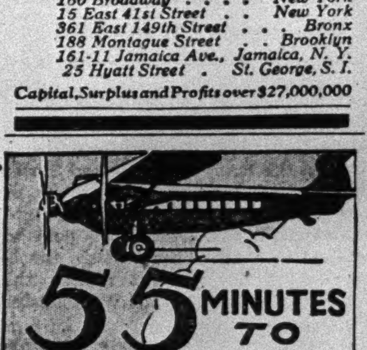

55 MINUTES TO ATLANTIC CITY

Round Trip $20.00 WITH 30 LBS. OF BAGGAGE

Daily dependable schedules. Luxurious tri-motored airliners. Constant radio communication—veteran pilots—well trained stewards. Enjoy the view of New York, Lakehurst Air Station, Atlantic City's famous boardwalk. Service every Saturday to Baltimore and Washington.

For Information—Reservations Telephone Caledonia 2360...Evenings, Caledonia 2276, or apply to your Hotel Porter, Travel Bureau or Theatre Ticket Agency.

NEW YORK AIRWAYS Inc.
122 East 42nd St., New York

24 Hours a Day

A home you are glad to come back to—the comfort and service and features of this residential hotel are something to talk about.

HOTEL WHITE

On aristocratic Murray Hill, next to all New York
1 Room, serving pantry, $1000 UP
2 Rooms, serving pantry, $1800 UP
3 Rooms, 2 baths, serving pantry, $3000 UP
Refrigeration—*SOLARIUM, Open-Air Roof Garden and HIGH TOP Golf Course*
Lexington Avenue at 37th Street
Lexington 1200, Arthur L. Lee, Manager
Owners: Morris White Holding Co., Inc.

At the Yacht Races, owners of private craft serve only the best to guests—

Poland Water

Internationally Famous.

To the Chief Executive:

Here is a man with well balanced executive experience in industrial merchandising, manufacturing and financing. He knows business operations thoroughly. His background would fit him to be your assistant or to head a major department or a subsidiary concern. He has very marked energy; an ability to get things done; an understanding of men, and no little facility with difficult correspondence. He can earn a substantial salary. He is worth interviewing. P 967 Times Downtown.

Hotel MANGER

7th Avenue & 50th Street

Offers the Best Room Values in the City

At The Following Weekly Rates

	For One	For Two
Room with connecting Shower	15.00	
Room with Bath . . . . from	18.00	21.00

Exceptionally Large Room with Twin Beds, Bath and Shower
For Two 25.00-28.00-30.00

Full length mirrors, bed lights, running ice-water, and servidors in all rooms.

Tel. CIRcle 8300

Jay-Thorpe

FIFTY-SEVENTH STREET, WEST

The dress with the ROLLED SCARF to wear for the first luncheons . . . the first shopping!

The scarf, you see, is an amusing double-twist of light and dark. Particularly smart because it makes an interesting neckline—and necklines are important this fall!

The smoothly fitted skirt and rather loose blouse make it especially becoming to the tall, well-modeled figure—but it is a *young* dress. Debutantes can wear it, and so can their older "young married" sisters.

65.00

In new color contrasts such as wine-brown with gladiola pink

The Specialty House of

OPPENHEIM, COLLINS & Co

34th STREET—NEW YORK

Very Smart

FUR COATS

Of Natural Dark Muskrat

95.00

Last Year's Price 150.00

Coats that win on three counts . . . chic, practicality and economy. In flared or straight-line models, with pelts worked in herringbone or straight patterns. One model sketched.

A Deposit Will Hold Your Coat in FREE STORAGE Until November 1st

HELP WANTED advertisements for insertion in The New York Times may be telephoned to LAckawanna 1000. Prompt, courteous service rendered. —Advt.

DESCRIBES FLIGHT TO MAGNETIC POLE

Burwash Party's Pilot Tells of Finding Sites of Lost 1847 Franklin Camps.

STORMS RAVAGED AREAS

Obliterated Most of Remains, but Left Intact Many Important Records.

DANGER WAS EVER PRESENT

Aerial Mapping of 2,000 Miles of Arctic Coasts Was Over Ice-Filled Waters.

Following is a description of the flight of the Canadian expedition of Major L. T. Burwash which discovered two camps of the lost Arctic explorer Sir John Franklin, aerially mapped the surroundings of the north magnetic pole and made aerial maps of 2,000 miles of hitherto almost uncharted territory of the Arctic seas.

By W. E. GILBERT,

Pilot of the Burwash Magnetic Pole Expedition.

Copyright, 1930, in the United States by The New York Times Company.

COPPER MINE, Northwest Territories, Sept. 10.—The aerial expedition of Major L. T. Burwash, Dominion Government explorer, to King William Land and the north magnetic pole, returned safely to Copper Mine on the Coronation Gulf Monday afternoon. The entire operation as projected was successfully carried out. The return to McMurray will be made immediately.

The Western Canada Airways' Super-Universal Fokker monoplane used carried Major Burwash of the Department of the Interior with W. E. Gilbert, pilot, and S. W. Knight, engineer, from its base at McMurray. The machine proceeded to Copper Mine, where, early in August, it was joined by Major Burwash.

Proceeding along the Arctic Coast, the expedition visited Bernard Harbor and crossed to Victoria Land, following the coast eastward via Cambridge Bay to Queen Maude Sea. The coast line along the route followed was mapped by aerial photography carrying an aerial traverse of the scarcely mapped shores.

Crossing over the ice-filled Queen Maude Sea to King William Land, the party proceeded to Peterson Bay, where is the sole habitation in this barren waste.

Following the east coats of King William Land, the site of the North Magnetic Pole near Cape Adelaide, on Boothia Peninsula, was reached and the surrounding area was aerially mapped.

From Boothia, a crossing was again made to King William Land, where the west coast was followed to Victory Point, a reported site of the final camp of the ill-fated Franklin Expedition.

The shores were packed with ice flces, making a safe landing on the sea out of the question. Fortunately, however, several deep fresh water lakes near the coast were not frozen and a landing was effected between Victory Point and Lady Jane Franklin Point.

Expeditions were made on foot from there, resulting in the discovery by Major Burwash of numerous Franklin records of great historical interest. These were taken for shipment to Ottawa by Major Burwash. Bitter winds across the still snow-covered ground made work difficult and the ravages of the tremendous storms encountered here had largely obliterated the remains of the camps in the eighty years which had elapsed.

The danger of being frozen in made a take-off necessary, and a move was made to Terror Bay, fifty miles south, where another camp site of the shipwrecked crews was searched.

From Terror Bay, the party flew back to Peterson Bay, having circumnavigated the island and completely mapped its 500 miles of coast.

Much of the flying was done over ice-filled waters, where a forced landing would have been disastrous.

After a brief stop at Peterson Bay, the coastal survey was resumed westerly along the mainland of Canada, past Kent Peninsula and Bathurst Inlet to Copper Mine, 700 miles to the west. Countless islands and reefs, at present a great menace to Arctic navigation, were photographically charted en route.

This series of flights to the islands of the Canadian Western Arctic throws much light on the circumstances surrounding the ultimate fate of the lost Franklin expedition, and resulted in the mapping of more than 2,000 miles of little-known coastline and harbors, where the inaccuracy of the best existing charts, coupled with the fallibility of the magnetic compass, due to the proximity of the North Magnetic Pole, has hitherto rendered navigation extremely hazardous.

Explorers Reach Fort McMurray.

EDMONTON, Alberta, Sept. 10.—Major Burwash and Pilot Gilbert landed at Fort McMurray this afternoon. No word has been received as to their immediate plans.

Public Notices

Daily $1.00 an agate line; Sunday $1.20.

GENTLEMAN DRIVING TO TEXAS TAKE gentleman or couple reasonably. L 376 Times.

MY WIFE, ANNA MAAS, HAVING LEFT my bed and board Sept. 2, I shall not be responsible for any debts incurred by her. ISAAC MAAS. 658 West 188th St., City.

The New York Times offers a reward of $100 for information leading to the arrest and conviction of any one who has inserted a fraudulent advertisement in its columns.

RELICS OF THE ANDREE EXPEDITION FOUND IN ARCTIC ICE AFTER 33 YEARS

All Photos Copyright by The Associated Press.

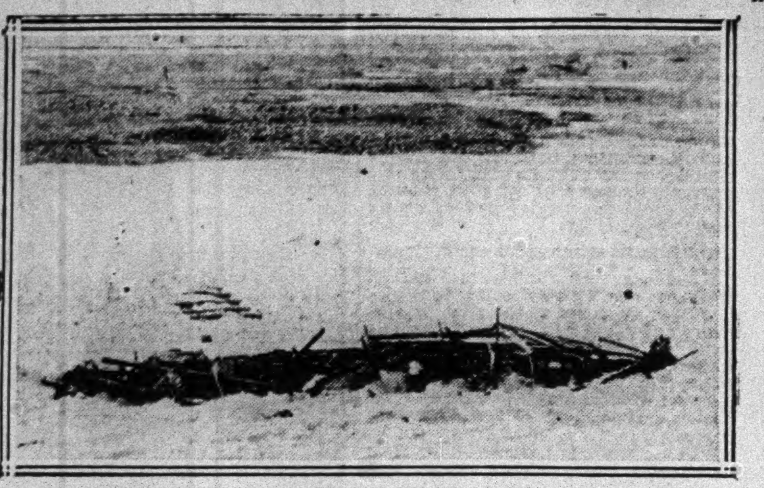

The Explorer's Sledge Off White Island.

Dr. Gunnar Horn and Party Digging Relics Out of the Ice.

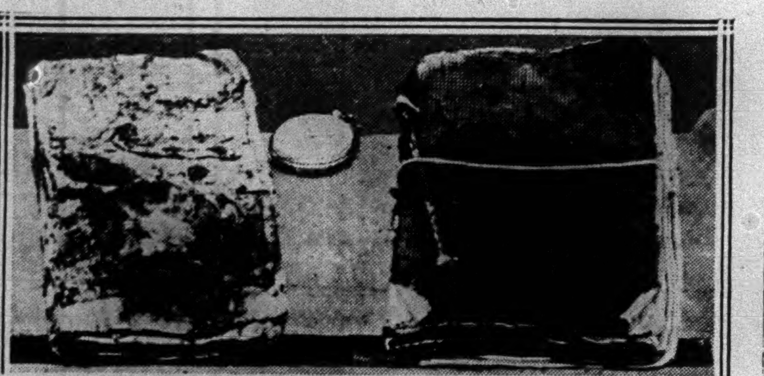

Andree's Navigation Book, Pedometer and Pencil.

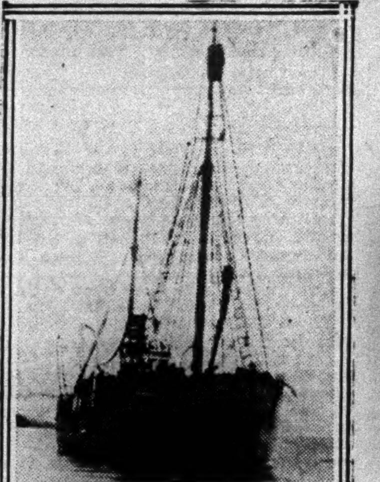

Dr. Horn's Ship, the Bratvaag.

Members of Horn Party, Dr. Horn Second From Left.

LOCK UP FOUR, ROB BANK OF $20,000

Gunmen Put Two Employes in Vault, Two Depositors in Cages at Paterson, N. J.

ESCAPE IN WAITING AUTO

Treasurer Releases Victims and Sounds Alarm—One of Bandits Is Reported Recognized.

Special to The New York Times.

PATERSON, N. J., Sept. 10.—Three gunmen held up the Merchants Trust Company, Main and Bloomfield Avenues, here shortly after the opening this morning and escaped in an automobile driven by a fourth member of the gang, taking with them $20,000 in cash. Two employes were locked in the vault and two depositors were locked in a cage.

Miss Doris Saunders, 20 years old, and Kenneth Peacock, 22, were the only employes in the bank at the time. Mrs. Hannah Porzig of Clifton and Joseph Fontana of Paterson had just entered to transact business when three well-dressed youths entered. They simultaneously drew revolvers, one shouting, "Stick 'em up! This is a hold-up."

Peacock and Miss Saunders were hustled into the vault, where one of the bandits, after scooping up all the currency in sight, slammed the door, locking them in. Another bandit went through the cages, taking the cash from the tellers' drawers. Then all three went out, stepped in a blue sedan and drove off.

They had several minutes start before Lester Hargreaves, assistant treasurer, who had gone downtown on business, returned to find the bank deserted. He freed the imprisoned employes and customers and rushed out to call the police. Patrolman Leo Shearn gave chase in the direction which bystanders said the bandits had taken, but found no trace of them.

Local police, county detectives and police of adjoining towns are cooperating in the case. Detective Captain John Murphy announced this afternoon that one of the bandits had been recognized by one of the four persons in the bank at the time and he was confident of an early arrest. He refused to say which of the four had made the identification or what his previous acquaintance with the bandit had been.

JAILBREAKER HURT IN FALL.

Slips While Using Flagpole Rope to Lower Himself From Roof.

Special to The New York Times.

CAMDEN, N. J., Sept. 10.—Stephen McKiernan, convict, was seriously injured in his second attempt to break jail in two weeks when he fell forty feet while sliding down a rope from the roof of the county jail here last night. He suffered a broken leg, broken spine and injuries to his head.

McKiernan escaped from the Trenton State prison while serving a six-year term for carrying concealed weapons last May. He was rearrested in August and indicted for the escape and for carrying burglar's tools. Two weeks ago he and two companions failed in an attempt to escape from the jail here.

Last night he sawed through bars in his cell, made his way to the roof and took ropes from the flagpole with which to lower himself to the ground. He let go the rope while forty feet from the ground and struck his head against a hydrant in falling. He was picked up by a policeman who, failing to recognize him, sent him to Cooper Hospital, where he was identified later. At the hospital, where he is manacled to his bed and under heavy guard, his condition was reported as serious.

SCORE SECRECY ON ANDREE

Swedish Papers Urge Immediate Publication of Diary.

STOCKHOLM, Sept. 10 (AP).—Indignation is showing itself in the Swedish press over the secrecy being maintained regarding the contents of the diary of Salomon August Andrée and there is an increasing belief that the government may alter its previous plans and permit publication of the explorer's tragic story before the government ship Svenskund returns to Stockholm.

The newspapers today joined in urging that no further delay be permitted in the publication of the awaited documents. Tomorrow morning's newspapers will characterize the handling of the situation as "bureaucracy in absurdum."

LAYS ECONOMIC ILLS TO REPUBLICAN RULE

Cummings Assails Before Connecticut Democrats the Administration and Tariff Law.

EASTERN POINT, Conn., Sept. 10 (AP).—Full responsibility for the nation's economic ills was placed upon the Republican party tonight by Homer S. Cummings, former chairman of the Democratic National Committee, in delivering the keynote address at the opening of the Democratic State convention here.

Reviewing nine years of Republican rule, which he declared "tainted with corruption," Mr. Cummings attacked the party in power for what he described as its failure to redeem campaign pledges and for an unsound and unjustifiable tariff law. He urged a sweeping change of régime.

The tariff law, Mr. Cummings asserted, "has increased the burden upon the back of the taxpayer; it has impaired the purchasing power of the farmer; it has dealt industry a staggering blow at a period when it could least endure it; and has produced ominous reverberations in every country with which we had built up a friendly relationship and a favorable trade balance."

Asserting "that prosperity cannot be created by Presidential proclamation," Mr. Cummings criticized President Hoover and members of the Cabinet for issuing statements of a favorable and hopeful nature before and after the stock market collapse last October.

"The whole experience," he said, "serves to show to what a pass statesmen will come when they pretend to possess unusual wisdom as to the course of the stock market or business depressions; and it is particularly distressing in the case of Mr. Hoover, who in his campaign speeches had said, 'The victory of the Republican party would insure stability of business and employment.'"

The Republican party failed to provide farm relief, Mr. Cummings asserted, adding that the agricultural problem is as far from solution as ever. The Farm Board, he declared, has been giving advice which "has accentuated the misfortune of innumerable farmers who unfortunately relied upon it."

General prosperity does not depend on continued Republican rule, he said in asserting that the time had come "when the assumption of superior wisdom by Republican leaders as to business and finance should give place to a little real humility."

SUSPECTS 4 IN HOLD-UP.

Playland Police Head Finds New Clues in $12,000 Robbery.

Special to The New York Times.

RYE, N. Y., Sept. 10.—Captain Ralph E. Vandermark, head of the Westchester County police at Playland, amusement ground of the Westchester County Park Commission, announced today that his investigation into the $12,000 robbery at the park on Labor Day indicated that four men residents of Port Chester and Rye, two of whom are employes at Playland, might have participated in the hold-up.

One man already arrested in the case is Thomas O'Neill, 31 years old, of New York City. The robbery occurred early in the morning, near the police station at the park, while holiday receipts were being tallied by a cashier.

PLAN BOSTON-EUROPE LINE.

New England Interests to Open New Service on Nov. 2.

Special to The New York Times.

BOSTON, Sept. 10.—A surprise announcement that a new steamship service is to be inaugurated on Nov. 20 by the New England Transatlantic Lines, to operate semi-monthly between Boston and London and Antwerp, was made by Mayor Curley today in an address at a luncheon of the Transatlantic Associated Freight Conference.

The New England Transatlantic Lines is a Boston-owned organization, the Mayor said, and will operate vessels of about 6,000 tons, carrying freight and passengers, under the Norwegian flag. John G. Douglas is president. It is a non-conference line, free to make its own rates.

'CHUTE FAILS; FLIER KILLED

Lieut. W. E. Casey Victim of Air Collision at San Diego.

RIVERSIDE, Cal., Sept. 10 (AP).—Second Lieutenant W. E. Casey of Rockwell Field, San Diego, was killed in an airplane mishap near March Field today.

Casey, flying with two other planes, lost control when the wing of his plane and another collided. He jumped at 600 feet elevation, but his parachute failed to open.

WET GAINS MARK PRIMARY RESULTS

Continued from Page 1, Column 5.

than half of Detroit and Wayne County.

In the Seventh District Representative Louis C. Cramton, dry floor leader in the House, had an apparent margin of 25,525 to 25,450 over Jesse Wolcott of Port Huron, a wet, on the first complete count. Late this evening an error was found in the tally of ballots in the district. When it was adjusted Wolcott had a majority of 125 over Mr. Cramton. A recount is probable.

In the First District, part of Detroit, Representative Robert Clancy, a wet, was victorious by 2 to 1, and in the Thirteenth District Representative Clarence McLeod, who votes wet, won by better than 4 to 1.

Senator James Couzens was renominated by more than 2 to 1 over former Governor Chase Osborn, and Attorney General Wilbur M. Brucker won the Republican Gubernatorial nomination over former Governor Groesbeck by nearly 10,000 votes.

The Detroit Mayoralty contest resulted in the election of Frank Murphy by 12,000 over his nearest opponent, the recalled Mayor Bowles.

Washington.

Special to The New York Times.

SEATTLE, Wash., Sept. 10.—On the first clear-cut wet and dry issue to be placed before the voters of Washington State since national prohibition became effective, the electorate of the First Congressional District, Seattle, was on record today demanding modification of the dry laws.

Ralph A. Horr, wringing wet, defeated the veteran Representative John F. Miller, dry, by 32.400 votes to Mr. Miller's 28,672, with only 4 of 460 districts out. Mr. Horr's election in November over his Democratic opponent, Charles Heffner, also a wet, is regarded as a certainty.

The nominations of Representatives Albert Johnson in the Third and L. H. Hadley in the Second were assured by late counts. Both are Republicans, as is Representative J. W. Summers, unopposed in the Fourth. Representative Sam Hill, Democrat, in the Fifth District was unopposed for nomination and will face T. W. Symons, Republican, in November.

Louisiana.

New Orleans, Sept. 10 (AP).—The majority of Governor Huey P. Long over Senator Joseph E. Ransdell, for the Democratic nomination as Senator, continued to mount today as belated returns came in. On returns from all precincts except 72 scattered over the State, the Governor led the Senator by 38,005 ballots, Long having 147,353 and Ransdell 109,348.

New Orleans gave Senator Ransdell a majority, but the Long vote in the rest of the State was large.

Long supporters won in the three Congressional districts in which there were contests, the outcome being: First District, State Senator J. C. Fermandez defeated Representative James O'Connor; Second, Paul Maloney defeated Representative J. Zach Spearing; Third, Representative Numa Montet won from Clarence J. Bourg of the Ransdell faction.

A street fight at a polling booth was quelled early today by 150 uniformed National Guardsmen and police, whi restored order after a disagreement over the counting of votes.

South Carolina.

COLUMBIA, S. C., Sept. 10 (AP).—Prospects of a demand for a recount in the closely contested governorship race overshadowed the apparent defeat of Senator Cole L. Blease by former Representative James F. Byrnes today as virtually complete unofficial returns were assembled from yesterday's Democratic run-off primary.

Olin D. Johnston, vigorous opponent of the State's $65,000,000 highway program, was en route to Columbia from his Spartanburg home to confer with lieutenants in regard to a protest involving a request for a recount.

All but five small precincts out of 1,423 gave Ibra C. Blackwood 118,407; Johnston 117,213.

Senator Blease, for forty-two years an active and often stormy figure in the State's political life, refused to concede defeat and would make no statement. With 1,398 boxes accounted for, the vote stood: Blease, 115,044; Byrnes, 119,893.

Vermont.

MONTPELIER, Vt., Sept. 10 (AP).—Vermont Republicans yesterday nominated Governor John E. Weeks, a dry, to run for Representative in Congress in November and chose Lieut. Gov. Stanley C. Wilson to succeed him as Governor. Vermont is overwhelmingly Republican.

Returns from 243 out of Vermont's 248 towns and cities gave Mr. Wilson 31,046 votes to 24,785 for W. Arthur Simpson and 4,891 for John W. Gordon.

In the fight for the First Congressional District nomination Governor Weeks led on returns from 110 out of 116 towns and cities with a vote of 13,465. H. Max Drennan, St. Albans business man who assailed prohibition, polled 10,883 and Martin S. Vilas, Burlington lawyer, favoring modification, 3,144 votes.

Arizona.

PHOENIX, Ariz., Sept. 10 (AP).—George W. P. Hunt mounted the Arizona Democratic Gubernatorial saddle today for the eighth time. In yesterday's primary he won by a plurality of more than 5,000 votes over Frank H. Lyman the right to contest the November election with Governor John C. Phillips, Republican.

Returns from 301 complete and eighty incomplete precincts out of 502 in the State gave Hunt, 19,548; Lyman, 14,625; Fred C. Colter, 1,977; Andrew Bettwy, 5,038.

Representative Lewis Douglas, Democrat, had no opposition from either party for re-nomination.

Colorado.

DENVER, Sept. 10.—(AP)—Their nominations conceded, George H. Shaw, Republican, and Edward P. Costigan, Democrat, tonight were running up greater leads over their opponents in yesterday's Senatorial primary election.

The Republican count from all but 85 of 1,582 precints was: Shaw, 61,196; William V. Hodges, former treasurer of the Republican National Committee, 46,943.

The Democratic count was: Costigan, 23,945; Morrison Shafroth, 15,300; James A. Marsh, 7,215.

New Hampshire.

CONCORD, N. H., Sept. 10 (AP).—Albert W. Noone, 84-year-old Peterboro manufacturer, who furnished a problem to political experts by his conceded and unprecedented nomination in yesterday's primary as the Democratic candidate for the Senate and the Governorship, today said he would not yield either of the honors.

Mr. Noone will oppose former Governor John G. Winant, dry Republican Gubernatorial nominee, and Senator Henry W. Keyes in the November election.

In 269 of the 294 districts Mr. Noone received 3,617 votes, against 3,389 for Frederick E. Small of Rochester for the Gubernatorial nomination. For Senator, Mr. Noone got 3,423 votes out of 203 districts, against 2,704 for Amos N. Blandin of Bath.

"I will stay in the field," Mr. Noone said, "because when I entered I intended to win both places. I want to go to the United States Senate because I am dripping wet.

"If I am elected to the offices of Governor and United States Senator I do not intend to qualify as the latter until I have had a chance to serve in the Governor's chair and put into effect some of my oconomy theories in legislation."

GEORGIA DEMOCRATS RENOMINATE HARRIS

Senator Defeats Ex-Gov. Slaton in Primary—Russell and Carswell in Tie for Governor.

ATLANTA, Ga., Sept. 10 (AP).—The overwhelming lead of Senator W. J. Harris for renomination grew more pronounced with the receipt of additional returns from today's Democratic primary. Senator Harris, opposed by former Governor John M. Slaton, was leading in all but one county of the 126 reporting.

Senator Harris had a total unit vote of 338. There are 414 unit votes in the State, 208 being necessary to a choice.

Richard B. Russell Jr. and George H. Carswell were tied in the race for Governor on the face of incomplete returns from 143 counties. Each had 118 county unit votes to his credit. E. D. Rivers stood next on the basis of the same incomplete returns with 78 unit votes, followed by John N. Holder with 64 and James A. Perry had 4.

Of the three Congressional contests, Representatives Rampspeck in the Fifth and Langford in the Eleventh were leading. In the Ninth District, Representative Bell, dean of the Georgia delegation, was running slightly behind his opponent, Judge John Woods.

Sentenced in Woman's Kidnapping.

Special to The New York Times.

MAYS LANDING, N. J., Sept. 10.—A three-year sentence, imposed upon Mrs. Lillian Kline, 35 years old, of Atlantic City, by Judge William H. Smathers today was suspended on condition that she leave the State. Mrs. Kline was indicted on testimony of Mrs. E. Russell Leipenberger, a divorcee, who said she was kidnapped in Baltimore and held captive in Mrs. Kline's home for two weeks before she escaped.

BIGELOW INTERVIEWS HIMSELF ON BIRTHDAY

Tells of Messages of "Kindly Nature" on 75th Anniversary at Malden-on-Hudson.

Poultney Bigelow, author, historian and traveler who recently interviewed the former Kaiser at Doorn and Premier Mussolini at Rome, celebrated his seventy-fifth birthday yesterday at Malden-on-Hudson. When asked by THE NEW YORK TIMES to give a few impressions in a telephone interview, Mr. Bigelow said that he would send his own account by telegraph. It follows:

Poultney Bigelow celebrated his seventy-fifth birthday at the old Bigelow homestead, where was born his father, John Bigelow, in 1817—the Ambassador to France under President Lincoln. Many friends came to congratulate him and many messages from long distances. Indeed, from early morning there was continuous interruption of a kindly nature.

Mr. Bigelow sends this week a new book to the publishers embodying his recent experiences with Mussolini in Rome and the Kaiser in Doorn—to say nothing of Kipling in London. The venerable author is in excellent health, he saws and splits wood every day and this afternoon took his usual plunge into the river, which here is clean. He has been making a study of war guilt and the results have modified many opinions which he held some years ago, when we all shared in war fever.

BULL ATTACKS RED PLANE.

Damages Craft Forced Down in Pasture Near Elkton, Md.

Special to The New York Times.

BALTIMORE, Sept. 10.—If you fly a red airplane, take a tip from Pilot William Burrell and don't land your machine in a pasture where there is a bull.

Mr. Burrell had engine trouble while flying near Elkton, Md., with Victor Noyes, horseman and former football player, the owner of the plane.

Landing in a pasture, the pilot and owner went for aid. Returning a short time later, they saw a large bull back off from the plane, take a running start with lowered horns and crash into the red fuselage.

The two men yelled at the bull and finally drove it away, but not until it had rushed the plane several times, putting its horns through the fuselage and making two holes big enough for its entire head.

Though the plane was badly damaged by the attack, the pilot managed to fly it home after repairing its faulty magneto.

HANGS FROM WINDOW.

Hospital Patient Is Rescued by Firemen in Elizabeth.

ELIZABETH, N. J., Sept. 10.—A man was seen hanging from the third floor window of St. Elizabeth's Hospital today by passers-by. He was Henry Horn, 65 years old, of 12 Nesbit Street, Newark, who had been brought to the hospital last night after being found overcome by gas at the home of a relative at Union.

While recovering from the effects of the gas today he lowered himself from the window and was holding to the sill with both hands when Miss May Wenk, a nurse, saw him. Calling for help, she grasped one of the man's hands and Dr. Sebastiano Guiliano grabbed the other. The two were unable to lift Horn, who weighs more than 200 pounds.

After about fifteen minutes, while a large crowd looked on, a hook and ladder company came and firemen lifted the man, to whose hands both doctor and nurse still clung, back into the room.

Hearing Set in Short-Wave Appeal.

Special to The New York Times.

WASHINGTON, Sept. 10.—The Federal Radio Commission was notified today by the Court of Appeals of the District of Columbia that the consolidated short wave case will be heard on Oct. 13. This case involves appeals of RCA Communications, Mackay Radio and Telegraph Company and Inter-city Radio and Telegraph Company, on the refusal of the commission to grant them all the frequencies they wanted. The appeals have been consolidated into the one case.

Iron Worker Breaks Jaw in Fall.

Special to The New York Times.

BOONTON, N. J., Sept. 10.—While working on the new addition to the E. F. Drew Company plant on Division Street here today, Bartholomew Foley, 38 years old, of 245 West Sixteenth Street, New York City, an iron worker, fell forty feet, fracturing his jaw. He was taken to All Souls Hospital, Morristown, where he was reported in a serious condition.

A. Sulka & Company
SHIRTMAKERS AND HABERDASHERS
NEW SHIRTINGS
It is a pleasure to look through our Wonderful Shirtings embracing the most Unusual French and English Creations.
We are pleased to make up Sample Shirts
NEW YORK—512 FIFTH AVENUE
CHICAGO—6 SO. MICHIGAN AVENUE
LONDON 27 OLD BOND STREET
PARIS 2 RUE DE CASTIGLIONE

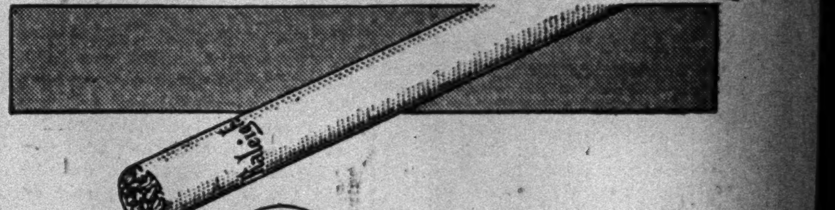

THE MAN who purchases an expensive Fall hat after looking over the cheaper grades is the sort of person who for some reason insists upon
Raleigh Cigarettes

GIVE YOUR WIFE THIS DIPLOMA
SINCE wifely devotion is no longer measured by wifely exhaustion ... what will it be—a mammoth menage to manage ... wifely worries ... servant problems? Or a modern Westover suite ... superlatively serviced ... with every convenience to lubricate living?
Post graduate wives who have won honors in the School of Domestic Duties honestly deserve ... frankly favor The Westover. 2, 3 and 4 Room Suites. Serving Pantries. Electrical Refrigeration.
Dine in The Famous Viennese Room!
HOTEL WESTOVER
253-263 West 72d Street
Burton F. White, Management
John D. Green, Resident Mgr.

LES PARFUMS COTY
THE world's most luxurious Perfumes are created in various sizes from pert "purse editions" to the large cut crystal flacons —at a price range within the reach of all.
L'ORIGAN
$1.90 to $25.00
—and Perfume to your Fingertips—Coty Perfumed Manicure Liquid Polish ... $1.00

SPEED!
THE TWO FASTEST LINERS IN THE WORLD
BREMEN · EUROPA
AND THE FASTEST WORLD CRUISER
COLUMBUS
IN LLOYD EXPRESS
to England, France, Germany
57 Broadway, New York City
Telephone Bowling Green 3880
or your local agent
NORTH GERMAN LLOYD
COLUMBUS September 16
EUROPA September 17
BREMEN September 24

HAAN'S
CHOCOLATES and BON BONS
Go Abroad Constantly
... but seldom reach the other shore, so greedy are the sea voyagers. In a real mahogany box they are the most acceptable *Bon Voyage* gift. At the better drug stores, confectioners and hotels.
$2.00 the pound
R. M. HAAN · New York

REDUCED TO A FRACTION OF THE ORIGINAL PRICE
1-2-3 ROOMS AND BATH
Exquisitely furnished in smart, residential Apartment Hotel near Fifth Avenue entrance to Central Park.
For further particulars phone VOLunteer 2470

URIBURU OVERTURES PLEASE WASHINGTON

Argentine President's Friendly Attitude Seen as Reducing Obstacles to Recognition.

STABILITY CHIEF QUESTION

Acting Secretary Cotton, Senator Borah, Ex-Secretary Kellogg and Dr. Rowe Welcome New Attitude.

Special to The New York Times.

WASHINGTON, Sept. 10.—The possibility of recognition of the new Uriburu government of Argentina by the United States was believed brought measurably nearer today by the formal communication in a note from the Foreign Office to Robert Woods Bliss, American Ambassador at Buenos Aires, of the declaration that "it is the purpose and desire of the provisional government to maintain and develop as far as possible the cordial relations which happily unite the Argentine Republic with the nation that you so worthily represent."

This assertion was contained in the formal notification to the Ambassador of the fact that General Uríburu had assumed the Provisional Presidency of the nation and was transmitted by Mr. Bliss to the State Department today.

This was supplemented today by a statement on the part of General Uriburu at Buenos Aires today of his desire to establish close relations with the United States and appoint an Ambassador as soon as the United States has extended recognition. Coupled with this expression was one pledging active participation in the activities of the Pan American Union.

New Departure Seen.

The declarations of policy were accepted as pointing to a departure from the isolationist policy of the preceding government, the attitude of which was often one of opposition to the United States and of non-cooperation with many of the activities of the Pan American Union. Signifying its isolation, Argentina has not had an Ambassador here for nearly two years.

State Department officials, while gratified at the pronouncements, declined to comment, but Dr. Leo S. Rowe, Director General of the Pan American Union, said:

"Argentina occupies a position of such importance among the republics of the American Continent that her cooperation in developing a constructive Pan-American program is of fundamental importance."

Envoy Would Be Welcomed.

State Department officials said no official notice had been received of the intention of President Uríburu to send a representative here to explain to the American Government the circumstances and aims of the revolution. It was indicated, however, that such an envoy would doubtless be received at the department, since it is customary to receive unofficially the representatives of governments even when the question of formal recognition is in abeyance.

Fred M. Dearing, American Ambassador at Lima, informed the State Department today that there had been further alarming reports from the American-owned Cerro de Pasco mines, where rioting was renewed, and he had requested the government to send 200 additional troops to protect the properties. The request was promptly granted, the provisional government having promised to afford adequate protection to all foreign properties and having previously sent forces to the mines.

Mr. Dearing also reported that Charles Sutton, an American irrigation engineer, who had been arrested, had been released and returned to his home; that Harry J. Gildred, another American who had been detained, had been released, and that Harold B. Grow, former American naval aviator, who had been arrested, had been released and was due at Lima from Southern Peru tomorrow.

Pleasure of State Department.

WASHINGTON, Sept. 10 (AP).—The message of President Uriburu of Argentina saying he desired closer cooperation with the United States brought from Acting Secretary of State Joseph P. Cotton an expression of pleasure at its friendly attitude.

Mr. Cotton said he was "pleased and gratified at the friendly sentiments expressed by General Uríburu."

Mr. Cotton declined to comment upon the question of recognition touched upon in the Argentine leader's remarks.

Kellogg Expresses Gratification.

Special to The New York Times.

HOT SPRINGS, Va., Sept. 10.—Frank B. Kellogg, whose administration was marked by a keen interest in the Pan American Union, regards the proposed policy of the Provisional President of Argentina toward the United States and the Pan American Union as "of great importance not only to Argentina but to all of the members of the Pan American Union."

Mr. Kellogg was informed of President Uriburu's policy this morning at the Homestead Hotel, where he and Mrs. Kellogg are staying for a month of golf, and issued the following statement:

"I have been informed that Uríburu, the new President of the Argentine, proposed to make a closer relationship with the United States and the Pan American Union the keynote of his administration.

"I am very glad to hear this. I am sure the United States had always been anxious for the most intimate and frank relations with the Argentine, whose great position among the nations is by our people fully appreciated.

"I am glad also to hear that the Argentine proposes to take part in all of the activities of the Pan American Union. This is very important, not only to the Argentine but to all of the members of the union, and I am sure the attitude of the new President will be greatly appreciated.

"I do not, of course, pretend to speak for the government of the United States, but simply give my personal views, as my relations with the Argentine were always very pleasant."

Mr. Kellogg would not comment on his nomination by the American committee as the successor to Chief Justice Charles Evans Hughes to the bench of the World Court, but his friends in the Homestead regard his attitude as of probable acceptance if he is elected.

Borah Also Pleased.

BOISE, IDAHO, Sept. 10 (AP).—The plans of President Uríburu to re-establish relations between Argentina and the United States met with the unqualified approval today of Senator William E. Borah, Chairman of the Senate Committee on Foreign Affairs.

Senator Borah said:

"General Uríburu's statement relative to the United States will be gratifying to all, I am sure.

"We want to maintain close and friendly relations with Argentina and all South American countries. It is to the mutual advantage of all that the most cordial relations exist. It has been a matter of deep regret that apparent misunderstandings between the United States and Argentina have heretofore developed.

"I hope all will be different in the future."

BANKERS OFFER LOAN TO BRACE ARGENTINA

Continued from Page 1, Column 2.

pesos and it was expected that the total eventually would reach 100,000,000 pesos.

Government officials, in announcing the action of the bankers, showed satisfaction at this evidence of the confidence with which the provisional régime was regarded by both foreign and domestic financiers, with the revolution by which it had come into power less than a week in the past. Coupled with the rise in the quotations of Argentine bonds, which had fallen off at the time of the revolution, and of Argentine securities in general, it was taken as a happy augury for the future.

Reports of Executions Denied.

In the face of numerous reports of the alleged execution of political enemies of the new régime and of persons threatening the peace of the republic, it was asserted with the utmost positiveness tonight that there had not been and would not be any such executions.

One such assurance came from the provisional President, General José Francisco Uriburu. Another came this afternoon from the Chief of Police of Buenos Aires.

"The police authorities know how to deal with political prisoners and will not permit any demonstrations against them," the chief informed the public in a statement. "It will not permit them to be harmed in any manner and will see to it, furthermore, that they receive good treatment."

The only persons who have been executed since the revolution were persons who had taken advantage of the temporary confusion and had been caught looting, it was emphatically asserted. All the political prisoners meanwhile are being treated with consideration. These number about 100 in all, and this number is being continually augmented. About twenty of these are men who held prominent places in the administration of former President Irigoyen or in his party councils. Others include many members of Congress and the list trails on down to petty political functionaries and leaders of tiny political units similar to the ward captains of an American city.

There has been no serious disorder anywhere in the republic, according to reports at Government House, and the new government is confident that it is now so thoroughly master of the situation that there can be no repetition of the violence of Monday night.

Physicians attending former President Irigoyen in the military barracks at La Plata, where he has been ill in bed ever since he fled the capital at the moment the opposition forces were driving out his government, reported today that he was too ill to be removed to a sanitarium as had been planned. Accordingly, he remains in the barracks.

Once Thought Near Death.

From a Staff Correspondent of The New York Times.

Special Cable to THE NEW YORK TIMES.

BUENOS AIRES (via Montevideo, Uruguay), Sept. 10.—Former President Hipólito Irigoyen is critically ill of double pneumonia, which developed from a recent attack of the grip, and his condition is such that for a time today it was believed that he was at the point of death. Advices tonight, however, indicated that the aged former President would survive this attack, but stated that he was a very sick man.

When President Uriburu learned today that Señor Irigoyen's condition was grave, he paused in many urgent tasks to give personal attention to arrangements for the deposed President's care. He ordered the invalid brought from the La Plata barracks to the best sanitarium in Buenos Aires and the best possible attention given to him. However, a consultation of physicians who examined the former President at La Plata in the presence of army officers of the barracks, where he had been under arrest but is now remaining as a guest, telegraphed President Uriburu that the trip to Buenos Aires would undoubtedly prove fatal, as his condition was dangerously delicate and death was likely to occur at any moment. Orders were then given that he receive the best possible care without moving him.

Calm appears to have been definitely restored throughout the country following Monday night's street battle, in which eleven persons were killed and eighty wounded. Following that incident the provisional government ordered the arrest of some of Señor Irigoyen's Ministers, several members of Congress and others associated with Señor Irigoyen's Administration, numbering about twenty altogether.

Elpidio Gonzáles, former Minister of the Interior and President Irigoyen's lifelong friend and adviser, is among those arrested. His only other close confidant, former Foreign Minister Oyanharte, has fled to Uruguay.

After Monday night's trouble the provisional government announced that the clash had been brought about by false rumors spread by Señor Irigoyen's supporters as part of a plan to spread alarm. Therefore it ordered wholesale arrests of members of the former government and announced it would execute with firing squads any discovered to be involved in stirring up unrest.

Martial law is being enforced with extreme ruthlessness. Persons caught violating the law, looting or acting in a manner likely to upset public order are being shot against the nearest wall without any trial beyond a report of the facts to any commissioned officer in sight of the soldiers or police who make the arrest. Three men were summarily shot in Rosario for pasting up handbills inciting workmen to a general strike.

Trading on the Stock Exchange and grain markets reflected a confidence not shown by operators in many months. When the Bank of the Nation opened for business Tuesday, the first business day after the revolution, it had to increase its staff of receiving tellers to accommodate the unprecedented crowd of depositors placing money in the bank to show their confidence in it. There had been a run on the bank in the last days of Señor Irigoyeńs régime following disclosure of the fact that he had borrowed 150,000,000 pesos in two years, of which more than 100,000,000 was illegally lent to the government.

The rush of depositors included many important commercial firms and it occurred without the Provisional Government having made any statement regarding what it intends to do about the former government's illegal borrowing.

Students Continue Demonstrations.

Hundreds of students march through the streets every evening shouting approval of the new government and General Uríburu's name is wildly cheered every time it is mentioned. This confidence is being reflected in better quotations for Argentine Government bonds and by better exchange rates for Argentine pesos.

While business is thus rapidly getting onto a better footing than it had been on for many months under Señor Irigoyen's Government, President Uriburu and his assistants are pushing as fast as possible a complete cleaning out of all important authorities of the radical government and their replacement by well-known men whose high standing in financial, business and social circles justifies the confidence of the general public. At the same time military commanders have taken over the governments of all provinces and are administering them under the direct supervision of President Uriburu.

The National Congress, Provincial Legislatures and the City Councils of Buenos Aires and Rosario have been dissolved. Pending elections, the municipal governments of the country's two largest cities will be entrusted to a group of responsible citizens in each city appointed by the provisional government.

Justo Now Commander-in-Chief.

General Agustin Justo, who was Minister of War under former President Marcelo Alvear and is generally credited with being one of the driving forces of the revolution, has been appointed Commander-in-Chief of the army. One of his first acts was to order the Second Division from the Campo de Mayo to Buenos Aires to reinforce the troops supporting the provisional government.

The thirteen warships which Señor Irigoyen assembled in Buenos Aires Harbor sailed today for their various bases.

Among the notables arrested is General Mosconi, director of the Argentine petroleum fields at Comodoro Rivadavia. Rabidly anti-American, he has been one of the leaders in the recent agitation against American oil companies. He has been succeeded by Commander Felipe Fliss.

The arrest of prominent men continued today. Among those taken into custody were Enrique Pérez Colman, Minister of Finance in the Irigoyen Cabinet; General Moscini, former Director of Oil Fields; General Baldrich, Rodríguez Jauregui, former president of the National Education Council; Felix Liceaga and Loustau Bidaut, proprietors of the newspaper La Voz and former Irigoyen Deputies.

Jose Francisco, Not Evaristo, Are Uriburu's Given Names

The name of the Provisional President of the Argentine Republic, who came into power at the head of a revolution last Saturday, is General José Francisco Uriburu, according to Dr. Alejandro T. Bollini, Consul General of Argentina in New York.

In most press dispatches from Buenos Aires the President's middle name has been given as Evaristo. This error was due to a confusion of the present leader with a former President of Argentina, whose full name was José Evaristo Uriburu, the Consul General said. He added that his office had received an official message from Buenos Aires, stating the correct name of the Provisional President.

TIMES INTERVIEWS URIBURU BY PHONE

Continued from Page 1, Column 1.

tion in one of the headquarters of the military barracks in the city of La Plata. He went there of his own accord and he will be permitted to do whatever he wishes.

"The provisional government, of course, will see to it that no one intimidates Señor Irigoyen in any way. He will be allowed full liberty to choose his own road and go wherever he may wish, with guarantees that no one will do anything to hinder him.

"The other Radical leaders are in custody, but only for so long as the country's safety makes this advisable. We have no intention of trying them. They will remain under arrest only until everything has settled down and the government is convinced that no reaction is possible. Then they will be set free to do as they will."

Elections to Come With Calm.

The next question was:

"How soon will elections be held to choose a permanent constitutional government?"

"We want to put the country on an electoral basis as soon as we can," General Uriburu replied. "It is not possible to say just now when that will be, for the country must first be reconditioned. But we shall proceed to the elections as soon as the country is prepared for them."

The president was reminded of the serious economic depression which has afflicted Argentina, and he indicated that members of his government already were considering means to attack the problem growing out of that. He was asked if the new government had a program for the economic regeneration of the country.

"That is a question that cannot be answered in five minutes," General Uriburu replied. "As you will appreciate, it is a very complex matter and one calling for a great deal of study before any decision can be arrived at. The government is beginning that study now."

The President was similarly cautious about committing himself on Argentina's foreign policy.

"As to Argentina's entering the League of Nations," he said, "in this precise moment it is rather difficult to pass on that point. That will have to be taken up with the Minister of Foreign Affairs. Furthermore, it is a question that will have to wait until a Congress is formed and can pass on it."

Argentina always has attended the congresses of the Pan-American Union, General Uriburu said, and would continue to do so in the future.

In conclusion the President expressed his high regard for the American people.

"I am very glad to have had the opportunity of holding this conversation with you," he said, "so that the true situation in Argentina may be known to the American nation and to the world. I wish to express through you my most cordial greetings to the American people, one of the foremost nations in the forld."

URIBURU DISLIKES HIS TASK.

Head of Junta Says He Will Step Out After Elections.

Copyright, 1930. All Rights Reserved by The Associated Press.

BUENOS AIRES, Sept. 10 (AP).—President José Francisco Uriburu told The Associated Press today that close cooperation with the United States and active participation in activities of the Pan American Union were to be keynotes of his administration in the Argentine.

Stressing especially his desire for friendly intercourse with the United States, General Uriburu declared:

"I desire my government to establish friendly and mutually advantageous relations with the United States and shall name an Ambassador to Washington the instant that the United States recognizes the new Argentine Government."

Touching upon the long vacancy in the Argentine Embassy at Washington, General Uriburu said:

"Both nations have everything to gain through diplomatic, economic and commercial cooperation and much to lose through political aloofness in matters in which the best interests of both are involved."

He declared that other American republics could depend upon Argentina's whole-hearted participation in the program of the Pan American Union, but that his government could not say immediately whether it would be found desirable to resume participation in the League of Nations.

The new government, he said, has set itself to the task of exhaustive study of the entire question of League membership, but in the past Argentina's inability to see eye to eye with terms of the Treaty of Versailles has been the basis of non-participation in the affairs of the League.

Irigoyen Is Free to Depart.

The President denied emphatically that the deposed President, Hipólito Irigoyen, had been put in jail or had been taken aboard a warship.

"After I arrived at Government House Saturday," he said, "I discovered that the President had fled from the capital. Later he was placed in the barracks of the Seventh Infantry at La Plata, where he was held until his resignation. At that time his imprisonment ceased.

"On advice of his physicians he remained at the barracks, since it was reported his health would be endangered if he was removed. My personal hope is that Señor Irigoyen's condition soon will be so improved that he may be removed to a sanitarium where he will be able to recover.

"As proof of the government's concern in his health I will say that he has been given every possible attention. I personally sent two of Argentina's most eminent physicians, Dr. Mariano Castex and Dr. Araoz Alfaro, to visit him, and I am now awaiting their report. Señor Irigoyen is free to leave the barracks, and, if he desires, the government is disposed to place at his disposal all conveniences.

"If he desires to leave La Plata on a warship the government will afford him this service. His removal to a private sanitarium seems the best move just now, and I expect his advisers soon to order abandonment of his quarters in the barracks. He presently occupies the rooms of the officer commanding the garrison."

General Uríburu disclaimed any aspiration to a political career.

"I am a military man and a patriot," he said. "I have never been a politician and I do not intend to start now. After three days in this office I am wondering what there is to public office that makes politicians strive to gain it."

He declared that his government has a single aim, to reform the country's political structure, taking power from the hands of the elements which have dominated the nation. The ablest leaders from the best elements of the nation will be sought for the Provisional Government.

Only "Birds of Passage."

"We are birds of passage," he said of his régime, adding that he hoped it would represent an able coordination of the military and the best civil elements in the country to destroy a political system which has enabled political despots to perpetuate themselves and their parties in power.

He declared that under the system which the government intended to bring into existence no party will be so firmly entrenched in office as to be able to dominate all other groups.

"When we have brought into being such a State," he said, "the military will retire."

He expressed sorrow that the revolution had been attended with sanguinary fighting.

"I had hoped," he said, "that we could occupy Government House Saturday without firing a shot. All our efforts were toward peaceful conquest with the army and civilians joining in an overwhelming show of strength.

Elpido Gonzales, former Minister of Interior, was arrested during the night by agents of the new government.

$8 weekly up

For what you pay in a rooming house, live in a modern club-hotel . . .

FREE SWIMMING POOL GYMNASIUM and Full Hotel Service in this new 22-story club-hotel — within walking distance of business and amusement centers. Men & Women on separate floors.

Transient Rates $1.50 and up

Kenmore Hall
145 EAST 23rd STREET

OVERLOOKING EXCLUSIVE GRAMERCY PARK

Large New Addition

Complete One Room Homes, Spacious Suites of any Desired Size
With or Without Serving Pantries
Furnished if Desired

REASONABLE RATES

Include Complete Maid Service, Electric Light and Mechanical Refrigeration in Pantries.

ROOF SOLARIUM . . . EXCELLENT CUISINE . . . QUIET . . . RESTFUL CONVENIENT

HOTEL GRAMERCY PARK

52 Gramercy Park North, N.Y.
George H. Bradley, Manager
Telephone: GRAmercy 4340

Stop Wall Smudge
FROM YOUR UNSIGHTLY RADIATORS!

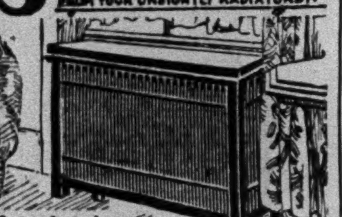

Art Metal Radiator Enclosures

Many beautiful designs; heavy steel construction; individual BAKED-ON finishes.

H. F. BENTE & CO.
545 Fifth Avenue, Corner 45th St., New York
Phone VANDERBILT 5470
Write or phone for prices and catalogue

Be sure to ask

Is the apartment equipped with GENERAL ELECTRIC REFRIGERATORS ?

Easy to purchase
Economical to own . . .

REX COLE Inc.
DISTRIBUTOR
4th Avenue at 21st Street, New York
GRAmercy 6660

SHOP GIMBELS AND SEE FOR YOURSELF

that GIMBELS will not be undersold

33rd & BROADWAY

COPIES OF THE NEW YORK TIMES distributed in Brooklyn, Queens and Long Island include extra pages of news devoted to those sections. The edition is the complete city edition.—Advt.

ROOM AND BATH

12.50 to 17.50 Weekly
Transient $2.50 and $3 daily

The place to live smartly with economy . . . 630 single rooms with private bath . . . Popular price restaurant . . . Luxurious recreation rooms . . . Roof garden.

The George Washington

A Distinguished New Hotel
LEXINGTON AVE. 23rd to 24th ST.
10 minutes from Everywhere

KURZMAN

EVENING CLOTHES

in the new collections

lamé taffeta • cravat faille • brocade taffeta
lamé chiffon • gold tulle lace

Don't wait too long to choose your "grand" gowns . . . for many of the new fabrics are in limited editions, some of the best models are never duplicated . . . and with stellar first nights, Yacht Race dinners, Casino galas, and debut parties, you'll be needing important clothes very early this fall!

Vionnet • Chanel • Paray • Ardanse • Patou and Kurzman models • Ready or to order

importer Kurzman
661 Fifth Ave.—52nd-53rd Sts.

GREATEST FIRST-YEAR SUCCESS IN HOTEL HISTORY

HOTEL NEW YORKER OPERATES NEAR CAPACITY WITH 400,000 GUESTS . . . 3,000,000 MEALS . . . ALL IN 8 MONTHS

● The greatest tribute to the usefulness of any hotel is its volume of business and earning capacity.

● If guests are satisfied they return . . . if the cuisine is good, the restaurants flourish . . . the hotel is popular and makes money.

● Since it opened last January the Hotel New Yorker has housed 400,000 guests . . . served 3,000,000 meals . . . these figures, based upon eight months of operation and compared with other statistics obtained by authentic sources, constitute the most remarkable record of first-year success in hotel history — an unchallenged testimonial to our policy of giving you full value for your money.

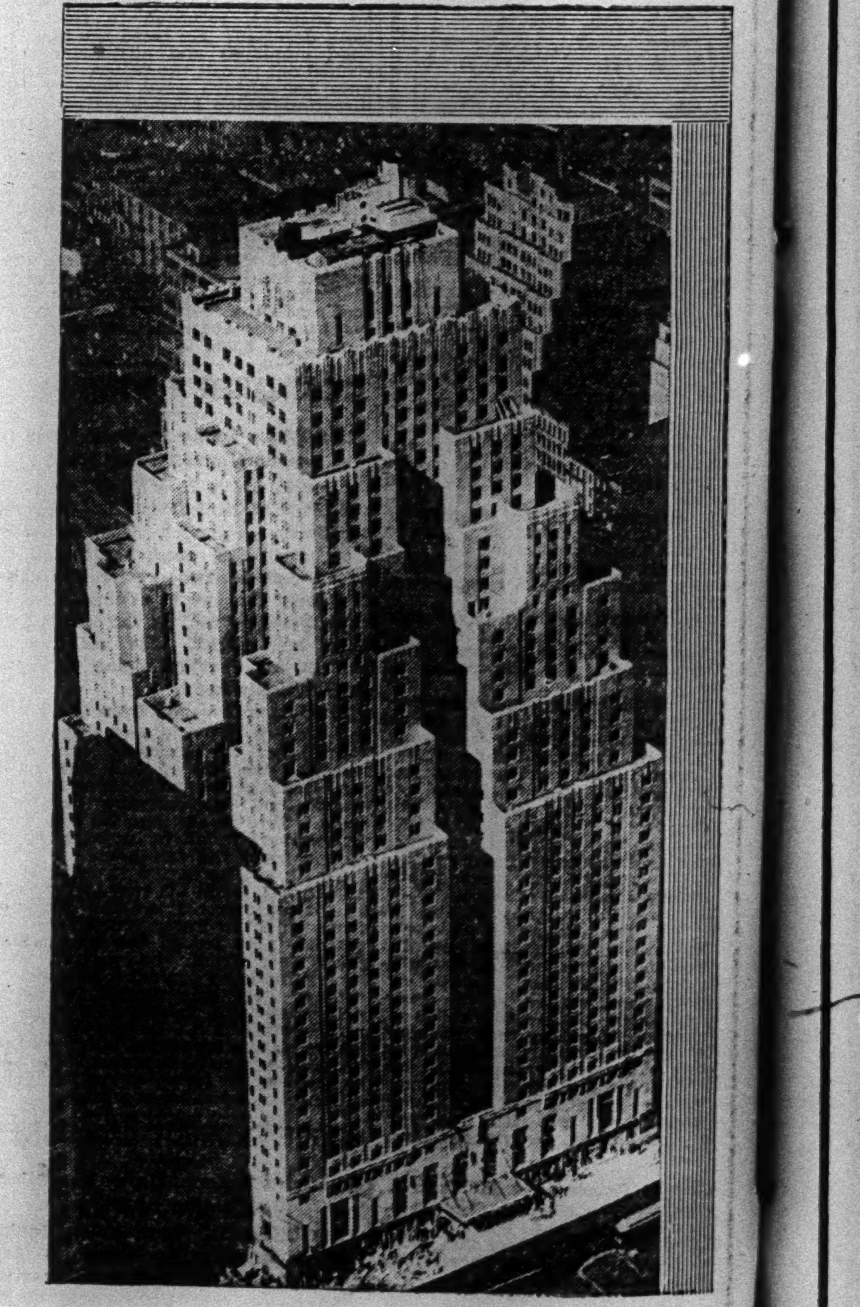

Back again Saturday September 27, Bernie Cummins and his New Yorkers

THE NEW YORKER

MANHATTAN'S LARGEST AND TALLEST HOTEL
34th STREET AND 8th AVENUE • NEW YORK CITY

● RALPH HITZ, Managing Director

● New Yorker rates start as low as $3.50 a day, with thrifty reductions to permanent guests. Every room has Stromberg-Carlson radio with speaker; both tub and shower; Servidor; circulating ice water.

GROW IS RELEASED BY PERUVIAN JUNTA

American Head of Leguia Air Force, Accused of Plan to Bomb City, Going to Lima.

EX-PRESIDENT IS VERY ILL

Will Neither Speak, Eat nor Drink on Island Prison—More Troops Sent to Curb Rioting Miners.

LIMA, Peru, Sept. 10 (AP).—Lieut. Commander Harold B. Grow of the United States Naval Reserve, held by the Peruvian authorities since the overthrow of the Leguia Government, was said by the newspaper La Prensa today to have been released.

Commander Grow, who resigned from the American Navy and became chief of Peru's air forces under ex-President Leguia, had been detained at Arequipa, stronghhold of the southern revolutionaries led by Lieut. Col. Luis Sanchez Cerro, now head of the military junta.

Commander Grow was accused of having plotted to bomb the city of Arequipa and of having been a "mercenary." He is the last of three Americans held by the successful revolutionaries to be released. He had asked that Peru decide his fate and discouraged American intervention.

The Under-Secretary of Justice sent a note to the general prosecutor today instructing him to open proceedings against former police authorities accused of having tortured political prisoners during the Leguia régime.

An official medical bulletin issued today and signed by Drs. MacCodnack, Ojeda and Luna, said that Señor Leguia was not only physically very ill but that his mental depression continued. The bulletin said that the former President neither spoke, ate nor drank anything any more. He has been confined in prison on San Lorenzo Isle since the revolution which thrust him from power.

WASHINGTON, Sept. 10 (AP).—The State Department was informed officially today that Lieut. Commander Harold B. Grow had been released by the Peruvian Government.

Fred M. Dearing, American Ambassador to Peru, cabled that Commander Grow was expected to reach Lima tomorrow from Arequipa aboard the steamer Rinac. He also informed the department that Charles Sutton, an American irrigation engineer employed by the former government, returned to his home yesterday, and said Harold B. Gildred, likewise held prisoner, also had been released.

A report that 200 additional Peruvian troops had been dispatched to the Cerro de Pasco mining region was received today by the State Department. Ambassador Dearing said this action was taken "upon receipt of further alarming reports" from the mining district.

Mr. Dearing cabled yesterday that Colonel Sanchez Cerro, chief of the new Peruvian Government, had dispatched 150 men early this week upon receiving the information that dissatisfied laborers were "rioting, pillaging houses and dynamiting" in the Cerro de Pasco region.

Bill in The Hedjaz Would Make All Over 15 Years Old Marry

By The Associated Press.

JERUSALEM, Sept. 10 (AP).—An Exchange Telegraph despatch from The Hedjaz today said a bill had been introduced in that kingdom's Advisory Council which would make it obligatory that every one over 15 years old marry.

The bill would limit the costs of wedding fees and dowries.

ASSERTS INDIAN ANTIQUITY.

German at Americanist Congress Scouts Link With Mongolians.

HAMBURG, Sept. 10 (AP).—Professor Otto Aichel of Kiel Anthropological Institute, today told the International Congress of Americanists that the American native race is of greater antiquity than is generally believed.

Professor Aichel said the assertion that so-called Mongolian features were frequently encountered among the American Indians was based on faulty observation. He said that it was impossible to justify a deductive connection between the Mongolian and the Red Indian races.

Neither is there any justification for an assumption that a Mongolian invasion of America could only have occurred after the typical Mongolian characteristics had definitely formed themselves in Asia, he continued.

Professor Salvador de Benetti, of the University of Buenos Aires, reported on his ethnological expedition to the Gran Chaco. Professor G. V. Callegari of Milan, gave details regarding his archaeological researches in Central Mexico.

CULBERTSONS OFF IN PLANE

Daughters of Our Envoy to Chile Are on Way to Universities Here.

Special Cable to THE NEW YORK TIMES.

SANTIAGO,) Sept. 10.—Being the first juvenile travelers to set out on the longest air route in the world, Miss Junia and Miss Jane Culbertson, the two daughters of the Ambassador to Chile, left the Cerrillos air field this morning in a plane of the Pan American-Grace Airways for New York via the Canal Zone, where they will board the liner Santa Barbara. The two young women are returning to the United States to continue their university studies.

Since the merger of the Pan American-Grace Airways with the New York, Rio and Buenos Aires airlines, the possibilities for rapid transportation of mails and passengers to the United States along one complete American circuit have been increased. Commercial enterprises here are looking forward to the development of the service under Pan-American management.

Italian Prince's Castle Burns.

FILACCIANO, Italy, Sept. 10 (AP).—The sixteenth century castle of Prince del Drago was nearly destroyed today by a fire which almost trapped his three children and their nurses. Peasants ran into the blazing castle and rescued the children just before the roof caved in. The Prince and Princess were in Rome when the fire started but hastened home by automobile.

MORROW UNVEILS TABLET TO PALMER

Presents G. F. Peabody's Gift in Memory of Co-Builder of Railway Into Mexico.

MEXICAN PRAISES ENVOY

National Railways Head Lauds His Work in Speech at Ceremony at Station in Capital.

Special Cable to THE NEW YORK TIMES.

MEXICO CITY, Sept. 10.—Ambassador Morrow this morning unveiled a tablet at the Colonia Station in this city to the memory of General William Jackson Palmer, builder of the railway connecting the United States with Mexico through Laredo, Texas.

The tablet, presented by the Ambassador, was accepted by Javier Sanchez Mejorada as head of the National Railways. Representing President Ortiz Rubio, he expressed profound gratitude and eulogized Mr. Morrow for his work in this country during his term of office, now about to conclude in order to allow him to enter the Senatorial race in New Jersey.

Mr. Morrow, in unveiling the tablet, said:

"This bas-relief, with its admirable portrait of General Palmer, is presented by George Foster Peabody in memory of his friend and associate. He and General Palmer rode over the country together at the time the plans for building the railway were made.

"Those two great men believed in the commercial possibilities of the Mexican National Railways. But more than that they had a warm personal interest and great admiration for the people of Mexico. They saw the possibilities of the railroad in uniting the interests of the people of the two countries."

After expressing regret at Mr. Peabody's absence Mr. Morrow read the following telegram from him:

"I have held in esteem the Mexican people now for forty-five years, since I made my first visit to that great country as an associate of General Palmer in the construction of more and better means of communication and transportation. My interest and sympathy have ever deepened. Would it be an intrusion to ask that my high esteem be conveyed to His Excellency the President, whose administration is of great interest at the present time?"

Replying to Ambassador Morrow, Señor Sanchez Mejorada said that General Palmer had been a friend of Mexico in times good and bad. He emphasized the pleasure of former President Calles, during whose term of office the tablet was offered, over today's presentation.

Addressing Mr. Morrow, Señor Sanchez Mejorada said:

"You have been a great and good friend to Mexico. Between our administration and you there has been sympathy. You have overcome prejudice and made our peoples friends."

The unveiling of the tablet was witnessed by representatives of the most important American and British interests here.

YANCEY REACHES SAN JUAN.

Will Hop for Miami Today and Is Due in New York Saturday.

Wireless to THE NEW YORK TIMES.

SAN JUAN, Porto Rico, Sept. 10.—Captain Lewis A. Yancey arrived at the Isla Grande airport from Port of Spain, Trinidad at 1:25 this afternoon in the airplane Pilot-Radio with Zeh Bouck, radio operator, and Emil Burgin, co-pilot, his companions on his good-will tour of South America.

Captain Yancey plans to fly to Miami at daybreak tomorrow, probably arriving in New York on Saturday.

GRAF ZEPPELIN MAKES FIRST TRIP TO MOSCOW

100,000 Pack October Field to Get View of Airship, Which Leaves With Mail for Germany.

MOSCOW, Sept. 10 (AP).—The Graf Zeppelin, landing here at noon [6 A. M. New York time] today, paid her first official visit to the Soviet capital and was greeted with Red flags flying and bands playing proletarian airs. After a brief visit she left for Germany again.

The veteran dirigible, which on her round-the-world flight last Summer sailed across the Soviet Union from east to west, appeared over Moscow earlier than expected. Her progress was speeded by a tail wind during the twenty-seven-hour flight from Friedrichshafen.

After circling low over the city and twice dipping over the ancient Kremlin in tribute to the chiefs of the Red republic, the Zeppelin came down on October Field. About 100,000 holders of special tickets had been waiting for her there since early morning.

A detachment of 250 Red soldiers held down the dirigible while Dr. Hugo Eckener descended and was greeted by high Russian air officials. Mail was dropped and more taken aboard.

The big guard of soldiers had difficulty in keeping the great crowd from rushing the airship.

After an exchange of greetings and courtesies Dr. Eckener climbed aboard again. The Zeppelin rose, once more circled over Moscow, and settled down for the return flight to Friedrichshafen.

FOR MODERN HOSTS
CALORIC COCKTAIL
Four parts Holloway's London Dry, one part Caloric Punch, juice of one lime or lemon. Shake well with cracked ice . . .

CALORIC PUNCH

On Sale at all Good Grocers

a world-fomous imported punch from Stockholm with a luscious flavor similar to Bacardi.

DOBBS

Closing Out At 1/2 Price Entire Stock

Young Men's Suits and Overcoats

An Exceptional Opportunity
—For Young Men Going to School
—For Small Men Wearing Sizes 14 to 19

These remarkable values are possible only because we need the selling space now occupied by younger men's clothing.

SUITS
32.50
Formerly 65.00

The finest suits available—tailored from Dobbs selected woolens for Fall and Winter. Browns, greys and solid blues.

OVERCOATS
32.50 to 42.50
Formerly 65.00 to 85.00

These overcoats were made expressly for us—from outstanding quality fabrics—in Fall and Winter weights and colorings.

Sizes 14 to 19—Chest measures 30 to 35

FIFTH FLOOR

FIFTH AVENUE AT 57th STREET

Go Back to School in a

RUSSEKS' KNIT SUIT—

and know you're smart!

$29.50

For campus, golf or "what have you"... the last version of the knit suit has a skirt that contrasts with its jacket. This one has a matching beret as well, the whole outfit is only $29.50

The knit suit about town is rather more formal than its country cousin. Please notice how cleverly the bolero theme has been varied in its clever little jacket . . . $29.50

No wonder the vogue of the knit suit increases in leaps and bounds, when Russeks' Knit Shop on the Street Floor does perfectly grand things like these for the tiny price of $29.50. You'll adore either of these . . . and you should have both of them, if you're to be all set for college, town or country. Patou green, campus brown, copperglo and black. Knit Shop . . . Street Floor.

RUSSEKS
FIFTH AVENUE

BONWIT TELLER
FIFTH AVENUE AND 56th STREET
NEW YORK.

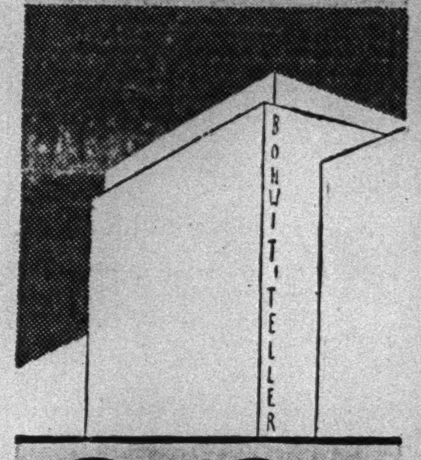

opening

September 15th, 1930

Bonwit Teller Completes Its Service with a Studio for Perfect Made-to-Order Clothes

Now that figures are prominent in fashion, fitted lines paramount, dressmaker-made clothes are even more important, and Bonwit Teller is delighted to offer their patrons this further service.

They are fortunate in having for the New Studio, an extremely able Directrice, who perfectly understands the demands of discriminating women.

The Directrice has just returned from Europe with a fascinating collection of models specially designed for the studio by the great Paris houses, and many of the charming dressmaker models the French woman wears . . . equally important is the studio staff of fitters who are masters at their trade.

One will be delighted with the charming Studio on the Fourth Floor, and pleased to find that these exclusive unusual clothes are reasonably priced.

OPPOSITION CHIEFS ARRESTED IN POLAND

Fifteen Former Deputies Held After Anti-Government Electoral Bloc Is Formed.

WARSAW CROWDS PROTEST

Shout "Down With Pilsudski!" as They Parade—Persons on Trial Cannot Be Sejm Candidates.

Special Cable to THE NEW YORK TIMES.

WARSAW, Sept. 10.—At 3 o'clock this morning fifteen former Deputies, leaders of the Opposition, were arrested—nine in Warsaw and six in provincial cities—without any reason being given, by order of Minister of the Interior Syladowski. This act, regarded here as intimidation, is probably connected with yesterday's formation of an electoral bloc of the Left and Centre parties and with the fact that next Sunday the first large election campaign meetings of this bloc are to take place in Warsaw and other cities. The elections have been set for Nov. 16.

Six of the arrested leaders are Socialists, four belong to the Peasant party, one to the National Workers' party and one is a National Democrat, while three of the names have not yet been revealed.

Among those arrested are the president of the central executive committee of the Socialist party, M. Barlicki, who was a member of the government in 1919 and 1925; the noted leader of the Peasant party, M. Witos, thrice Premier, in 1920 during the Bolshevist invasion, in 1923 and in 1926, when Marshal Pilsudski engineered his coup; M. Kiernik, Peasant leader and twice a Cabinet Minister, in 1923 and 1926, and M. Lieberman, Socialist lawyer, pre-war member of the Vienna Parliament, post-war member of the Sejm, and recently public prosecutor in the highest tribunal in the case of M. Czechowicz, former Finance Minister.

Taken From Sick-Bed.

M. Kiernik was arrested despite the fact that he was confined to his bed with influenza and a high temperature.

According to the latest information those arrested were taken to the fortress of Brest-Litovsk. The arrests have caused a great sensation in the entire country.

After a few days of negotiations the electoral bloc of parties of the Left and Centre was concluded yesterday. It consists of five parties, Polish Socialists, National Workers, two of Radical Peasants and one of Centrist Peasants.

A declaration describing the electoral platform of the new bloc will be published in the next few days. The principal plank will be the right to democracy and freedom from the dictatorship of Marshal Pilsudski.

For the first time in Poland almost all parties are demanding democracy and are united for the parliamentary election by their opposition to the dictatorship.

Only two opposition parties remain outside the bloc, the National Democrats and Christian Democrats.

At the head of the list of Deputies which will be presented by the bloc probably will be the former Marshal of Parliament, Ignace Daszynski, Socialist leader.

Shout "Down With Pilsudski!"

WARSAW, Sept. 10 (AP).—Shouting crowds milled in the streets today as Marshal Pilsudski, Prime Minister, Minister of War and dictator of Poland, began a political struggle with the Opposition party in the Sejm.

The Opposition, at first stunned by the arrest of its leaders, recovered speedily. It first protested to the Minister of Justice that the arrests were illegal, inasmuch as the law permits such incarcerations only by order of the court. The Minister, however, replied that he was sorry but could do nothing because the authorities had gone over his head in the matter.

Failing in this move members of the Opposition began public protests in Warsaw's streets. Small crowds paraded, singing radical songs and shouting "Down with Pilsudski!" Preparations were started for a big demonstration to be staged next Saturday.

Among those arrested were the organizers of the Summer Opposition Congress in Cracow, at which resolutions were adopted attacking Marshal Pilsudski. The government had begun an investigation on the theory that these resolutions were revolutionary, but the Parliamentary immunity of the Deputies had saved them from arrest for the time being.

After the dissolution of Parliament the government resumed its investigation and the arrests apparently are the result. Political circles believe that if the arrests continue the Opposition's election campaign will be paralyzed. Persons on trial in court cannot be candidates for the new Diet.

HEADS GRAMAPHONE FIRM.

Alfred Clark Named Chairman of His Master's Voice in England.

Wireless to THE NEW YORK TIMES.

LONDON, Sept. 10.—Alfred Clark was elected chairman of His Master's Voice Gramaphone Company today to succeed E. Trevor Williams, who will continue to serve in the directorate of the company.

Mr. Clark began work in 1889 in America in the infant phonograph industry and joined the Gramaphone company more than thirty years ago. His early technical experience was gained through association with the experimental work carried on by the late Dr. Emile Berliner, inventor of the gramaphone.

Mr. Clark has been managing director of the Gramophone company for the last twenty years.

Cricket Player Dies of Gas.

LONDON, Sept. 10 (AP).—Major Aubrey Faulkner, widely known South African cricketer, was found dead today in a gas-filled room connected with the office in his cricket school in Fulham. The gas radiator was turned on and all the doors and windows were shut. Faulkner was a radio speaker on cricket topics. He was formerly considered a great cricket player and coach.

SHOP GIMBELS

AND SEE FOR YOURSELF

that GIMBELS *will not be undersold*

33rd & BROADWAY

Franklin Simon & Co.
A STORE OF INDIVIDUAL SHOPS
FIFTH AVENUE . . . NEW YORK

For Misses

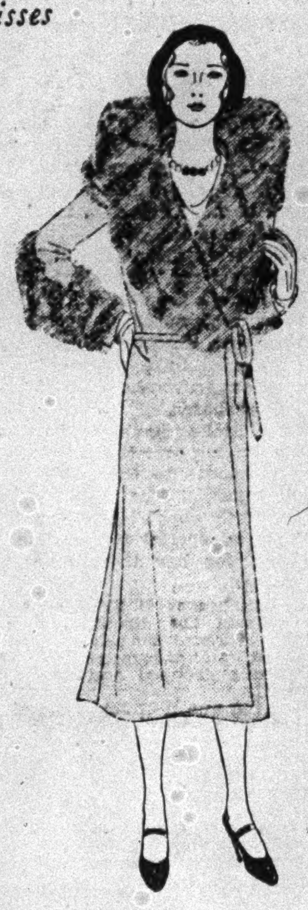

THE NEW SEMI-FITTED Bramley* COAT

Has More and Finer Fur Than We Have Ever Offered on a Coat at this Price

90.00

THE squirrel collar is not just a shawl collar but is as wide over the shoulders as a cape and looks awfully smart when it is "fluffed" up to frame the face, and the cuffs are so deep they reach way above the elbow.

The reason for so much luxury and so little price is, of course, that this coat is a Bramley.

Black, blue, green or red with gray squirrel, black, brown or tan with blue fox dyed squirrel

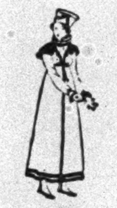

Sizes 14 to 20 yrs. Also size 31 for Small Women

Silk lined, warmly interlined

INDIVIDUAL COAT SHOP FOR MISSES . . . THIRD FLOOR

Franklin Simon & Co.
A STORE OF INDIVIDUAL SHOPS
FIFTH AVENUE . . . NEW YORK

For Women and Misses

The Bramley* Oxford with the Bramley Heel was a "Runaway" at Meadowbrook

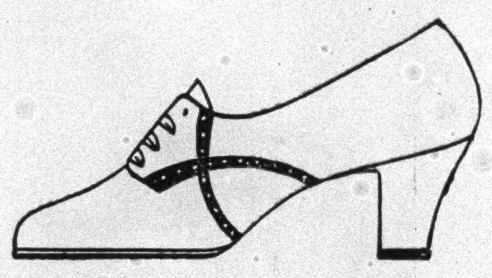

12.00

Lowest Price in Years

Probably because it "teamed" with both light weight woolen and fall silk dresses . . .

Possibly because the heel is a new height . . . low enough to be comfortable . . . high enough to be smart . . .

But Certainly this was the shoe that won at Meadowbrook by the highest score ever "run up".

In black or brown kid, black patent leather or black, brown or green suede. Made on the uncopiable Bramley last.

Bramley Fashions are originated and patented by Franklin Simon & Co.

*Reg. in U. S. Pat. Off.

INDIVIDUAL SHOE SHOP FOURTH FLOOR

Dobbs

This Silk Frock Has a New Tweedy Look

. . . which makes it a favorite young fashion

29.50

What could be more perfect or more delightfully youthful than this new prank of fashion . . . the printed silk frock with the perfect illusion of tweed? It has the smartness of wool and the buoyancy of silk . . . all in one . . . and it comes in tempting tweedy mixtures with harmonizing grosgrain details. Sizes 12 to 20.

MISSES' DRESS SALON—THIRD FLOOR

FIFTH AVENUE AT 57th STREET

B. ALTMAN & CO.
FIFTH AVE. at 34TH ST. Telephone: MURray Hill 7000

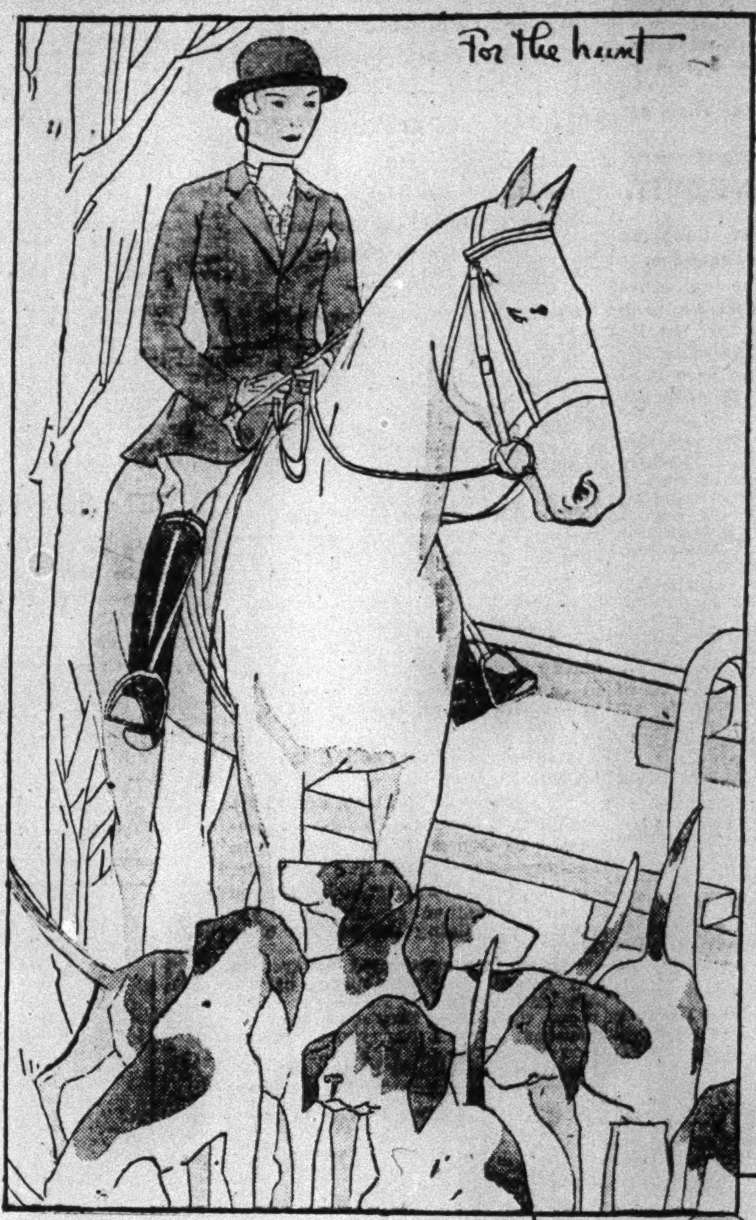

For Every Occasion in the Autumn Curriculum of the Smart Horsewoman

CORRECT RIDING ATTIRE

Impeccably Tailored Authentically Styled

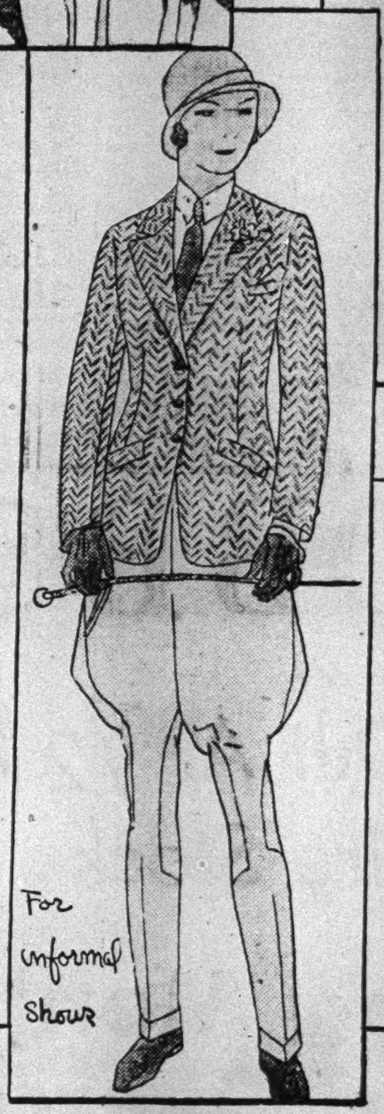

For the Hunt
Imported from England—a frock coat of oxford whipcord—breeches of cavalry twill. Exact copies made to individual measure in our workrooms.
Coat . . $49. Breeches . . $45

At the Horseshow
Dress coat of black whipcord after an original model imported from England, with side saddle skirt of black whipcord. Copied exactly to individual measure $95

For the Informal Horseshow
Tweed coat in Fall colorings with jodhpurs of cavalry twill, whipcord, or bedford cord.
Coat . . . . from $25
Jodhpurs . . . . from $16.75

At School or College
Black, brown, green or rust coat of melton with contrasting breeches or jodhpurs of whipcord, bedford cord or cavalry twill.
Coats . . . . from $29.50
Breeches . . . . from $14.75
Jodhpurs . . . . from $16.75

On Suburban Bridal Paths
Rust, pink or green tweed coat with pink or apple green breeches or jodhpurs, a very new and smart alliance.
Coats . . . . from $29.50
Breeches or jodhpurs of cavalry twill $22.50

RIDING HABITS and ACCESSORIES
THIRD FLOOR
*
RIDING BOOTS and JODHPURS
SECOND FLOOR

These new Autumn riding habits and accessories are also shown at Altman-Westchester, Mamaroneck Avenue and New York Post Road, White Plains.

DOMINICANS PLEDGE PAYMENT OF DEBTS

President Trujillo Rejects Our Customs Receiver's Proposal a Moratorium Be Declared.

NEW NAVAL ATTACHE SAILS

Major Watson, Who Will Assist in Relief, Embarks on Destroyer Carrying Medical Supplies.

WASHINGTON, Sept. 10 (AP). — President Rafael L. Trujillo of the Dominican Republic telegraphed that country's Legation here today that the international debt obligations of the republic would "be fulfilled with strict punctuality," despite the hurricane which devastated Santo Domingo.

The President said he had heard that Norman L. Ormes, the Acting Receiver General of Customs under the United States-Dominican treaty, was planning to suggest to the State Department in Washington that it consider the necessity of a moratorium in favor of the Dominican Government because of the possibility of reduced customs receipts.

"I had an interview with Mr. Ormes," said the President, "and stated to him as follows: That I have the firmest intention of seeing that the service of our debt be fulfilled with strict punctuality and assured him that, whatever may be the obstacles, this service shall not suffer the slightest disturbance."

The republic's debt is about $20,000,000.

Mr. Orme today told President Trujillo that the flow of customs collections indicated that the government would be able to meet as usual its monthly payments of interest and principal amounting to $260,000 due Sept. 20.

Reporting "no present danger of epidemics," Ernest J. Swift, Red Cross official assisting in Santo Domingo relief work, today informed headquarters that 9,000 persons have been inoculated against disease since the hurricane struck the island a week ago. His cable said other nations are sending ships and supplies and that 20,000 persons already are being fed by the government.

"Water supply repaired," he cabled. "Foodstuff consigned to merchants now arriving sufficient quantity to prevent shortage."

Our New Attaché Sails.

Special to The New York Times.

WASHINGTON, Sept. 10.—Major Thomas E. Watson of the Marine Corps, an officer thoroughly familiar with conditions in the Dominion republic, was designated today as naval attaché at Santo Domingo in order that he may assist in the direction of hurricane relief work. He sailed on the destroyer Gilmer from Hampton Roads for the island republic. The destroyer is taking medical supplies to Santo Domingo, being due on Saturday.

Major Watson will serve as assistant to the Food Administrator in Santo Domingo. He served with the marine regiment there from 1916 to 1919 and in 1920 returned for service with the National Guard.

Thick weather has interfered with the progress of the three Ford transport planes which are taking medical relief supplies to Santo Domingo, they being reported today at Sumter, S. C. They hope to be able to reach the Dominican republic tomorrow.

Some consideration has been given by the Navy Department to sending the dirigible Los Angeles to Santo Domingo with relief supplies, but the plan has not been approved, due to difficulties it is expected the dirigible would have in finding an adequate landing field and trained personnel to handle it on the ground.

SANTO DOMINGO, Sept. 10 (AP).—Sailors from the British cruiser Danae came ashore this afternoon, adopted the rôle of "white wings," and before night had made a decided change in the appearance of the streets of this hurricane-stricken city.

President Trujillo's request was for the sailors to serve as an armed patrol, relieving Dominican soldiers and police who were weary by a week of constant duty. The coming of American marines to join in the cleaning work, as requested by the President, tonight seemed uncertain.

There has been almost no disorder. None of an organized nature has occurred, although there has been pilfering of relief stores and other foodstuffs, but practically no looting.

Late today the United States Navy ship Grebe sailed with seventy-five Porto Rican refuges for San Juan.

Dry Era's 'Room Entertainment' Reported Bane to Conventions

Special to The New York Times.

ATLANTIC CITY, N. J., Sept. 10.—Hotel "room entertainment," a by-product of prohibition, is seriously hampering the success of conventions, according to Frederick C. J. Bell, who addressed today's session of the annual convention of the International Association of Convention Bureaus at the Hotel Ambassador here.

Mr. Bell is director of exhibits of the American Railway Association. He declared that since prohibition delegates have found more pleasure in going to their rooms and "there engaging in social activities not listed on the convention programs."

Norway Ships Musk Oxen for Alaska

OSLO, Norway, Sept. 10 (AP).—The liner Bergensfjord has departed for New York with thirty-four musk oxen and misk cows, which the American Government intends to send to Alaska. The stock was imported to Norway from East Greenland. The American Government, some years ago, shipped reindeer and they have multiplied in favorable districts.

GIRL, 19, CONQUERS ENGLISH CHANNEL

Peggy Duncan, South African, Completes Swim in Sixteen Hours Fifteen Minutes.

BATTLES TIDE AT FINISH

Hour's Struggle in Dover Harbor Spoils Chance of Lowering Gertrude Ederle's Time.

Wireless to THE NEW YORK TIMES.

LONDON, Sept. 10.—After a dramatic fight against the tide Peggy Duncan, 19-year-old 200-pound South African girl of Scottish descent, conquered the English Channel today. She entered the water at Cape Gris Nez at 8:20 last night and landed at South Foreland at 12:35 this afternoon, having taken sixteen hours and fifteen minutes.

When Miss Duncan reached the western entrance of Dover harbor in fourteen hours it seemed as if she would be successful in her attempt to challenge the women's Channel record of fourteen hours and thirty-one minutes made by Gertrude Ederle in 1926. It was then that she was caught in the current's grip, first being carried westward by the ebb tide and then eastward by the flood tide.

Throngs of people on the Admiralty pier at Dover watched the plucky girl fighting the sea. For an hour or so she scarcely made any progress and then success rewarded her great effort.

During the struggle Miss Duncan, who was using the trudgen stroke, shouted "I'm all right!" when questioned from a speed boat, adding that she hoped to finish the swim. It was nearly midday before the tug accompanying her across signaled that she was finally overcoming the difficulties. Cheer after cheer was raised by the crowd when she stepped ashore.

Miss Duncan was the third woman to make the attempt this year, the other two, Elsie West and Mrs. Bronwer, a Dutch woman, failing. When 15 years old Miss Duncan became the idol of Cape Town, after a record seven-mile swim through icy shark-infested waters from Robben Island to the mainland, under the most difficult conditions. A pupil at a convent, she had run away from school to undertake the swim.

Gertrude Ederle of New York was the first woman to swim the Channel, on Aug. 6, 1926. Mrs. Corson, another American woman, came near beating her time, and among the many others who have since negotiated the long swim are Miss Mercedes Gleitz, a London typist; Georges Michel, the French baker; Ernst Vierkoetter, the German, and Helmy, the Egyptian.

The first man to swim the English Channel was Captain Webb, in 1875. It was not until 1911 that William Burgess, an American, duplicated the long swim.

NO REPORT ON NEW STORM.

Washington and Panama City Lack Information on Caribbean Hurricane

WASHINGTON, Sept. 10.—(AP)—The Weather Bureau today issued the following storm warning:

"Advisory: 10 A. M. No report this morning from vicinities of tropical disturbance of small diameter that was apparently moving slowly west northwestward over Caribbean, considerable distance south of Haiti, during Tuesday."

PANAMA CITY, Sept. 10.—(AP)—The local hydrographic office tonight said it was without direct reports from a storm said to be centring in the Caribbean. The weather here was normal, with a breeze blowing.

HAVANA, Sept. 10.—(AP)—The National Observatory tonight issued the following weather report:

"Fair over the Gulf of Mexico; conditions normal over the Atlantic. Barometer high, except in the mid-western Caribbean area, where light depression is noticeable.

"Forecast for Thursday: Generally fair with light northeast winds and possible showers."

NAMED MILITARY ATTACHE.

Lieut. Col. M. F. Day Appointed to British Embassy at Washington.

Wireless to THE NEW YORK TIMES.

LONDON, Sept. 10.—Lieut. Col. M. F. Day, M. C., of the Oxfordshire and Buckinghamshire Light Infantry, has been appointed military attaché to the British Embassy in Washington and to the British legations in Mexico City, Guatemala City, San Salvador, Tegucigalpa, Managua, San José, Panama City, Havana, Port-au-Prince and Santo Domingo.

Lieut. Col. Day, whose appointment will be effective in November, has been selected for promotion to the rank of colonel.

DEFEAT KURDS IN BATTLE.

Turkish Troops Inflict Heavy Losses on Them at Mount Ararat.

ANGORA, Turkey, Sept. 10 (AP).—An announcement tonight said fighting between Turkish forces and the Kurds on Mount Ararat continued, with heavy losses on the side of the Kurds.

The report said the Kurds left hundreds of dead on the field, and that the Turkish soldiers were rounding up scattered bands. The Turks lost forty killed and some wounded.

RELIEF FUND NOW $35,483.

Man Earning $50 a Month Gives $25 for Dominican Sufferers.

The total amount of gifts received at the New York headquarters of the Red Cross for sufferers in the recent hurricane in the Dominican Republic rose to $35,483.30 yesterday.

Two donations of $5,000 each were received from the Royal Bank of Canada and the Bank of Nova Scotia. The total also was swelled by numerous small gifts. Among these was one of $25 from a man earning only $50 a month. The contributors to the fund yesterday included Charles Mayer, $50; Edwin W. Morton, $25; Peter Bruder, $25; C. W. DePew, $25; R. E. Link, $10; Ruth L. Hughes, $5; L. Batdorf, $5; Friends, $5; Leo Ullmann, $5; N. Mulford, $1.

The offices of the New York chapter of the Red Cross are at 598 Madison Avenue.

SUBMIT WATER SCHEME.

Engineers in Trinidad Propose Dam on Quare River.

Special Cable to THE NEW YORK TIMES.

PORT OF SPAIN, Sept. 10.—A scheme to provide 4,200,000,000 gallons of water for the use of Trinidad has been recommended here to the government by engineers engaged to report on the project. The plan includes construction of a large dam on the Quare River to hold 1,050,000,000 gallons and four subsidiary reservoirs.

The City Council will vote on the project in October.

SHOP GIMBELS

AND SEE FOR YOURSELF

that GIMBELS *will not be undersold*

33rd & BROADWAY

SAKS-FIFTH AVENUE

49th to 50th STREET

We Moderns Respond to the 1930 . . .

Renascence of Fashion

. . as seen in the new Paris Hats

Hats . . . hats of 1830 . . . hats of 1930 . . . both delightfully feminine . . . worn frankly pushed back from the face, showing delicate curls . . . Hats absurdly small . . . subtly draped . . . Hats that add a touch of romance to romantic costumes.

Talbot's little marquis tricorne in stitched felt ...with a feather fancy flaring off on the side . . . and a veil.

For instance:

Talbot's little marquis hat

The new skull-caps of stocking-chenille

The new mousquetaire with curled ostrich feathers

The hat with the shoulder veil

Talbot's Chinese cap in shirred velvet...that is "slapped" on the back of the head... With a jade button and a veil.

Atelier de Paris . . . Third Floor

Best & Co.

FIFTH AVENUE

Suburban Stores

Westchester at Mamaroneck   Long Island at Garden City

THREE POINTS IN FAVOR OF THE NEW VELVETEEN SUIT

The Bolero Jacket

The Frilled Crepe Blouse

The Matching Beret

Velveteen Suit with matching beret— and silk crepe blouse,— Black with white, Brown with eggshell, Blue with eggshell.

45.00

MISSES' SIZES

THIRD FLOOR

IT'S a "young" suit—in a delightful Little Lord Fauntleroy sort of way. It's ever so useful—right for anything from the college classroom to afternoon tea. Of fine velveteen, it can be worn now as a suit, and later as a frock beneath your fur coat,—and of course the little matching beret eliminates the hat problem.

McCutcheon's

FIFTH AVENUE AT 49th STREET *Telephone VOLunteer 1000*

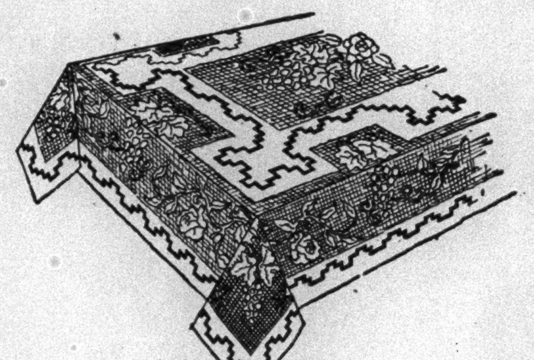

Exquisite new Lace Table Cloths and Embroidered Sets . . . . . .

from Spain and the Balearic Isles

A special selection made by our own representative in Spain enables us to offer Spanish Lace Cloths and Embroidered Cloths and Sets at values we have never before been able to equal. New pieces finer in quality, more exquisitely made and more beautiful than sets and cloths that last year were about double these prices.

Spanish Filet Lace Tea, Luncheon and Dinner Cloths in a variety of designs and sizes. **$16.50 to $95.00** each.

Spanish Hand-Embroidered Luncheon and Dinner Cloths and Napkins to match. Many sets with drawnwork. **$65.00 to $150.00** a set.

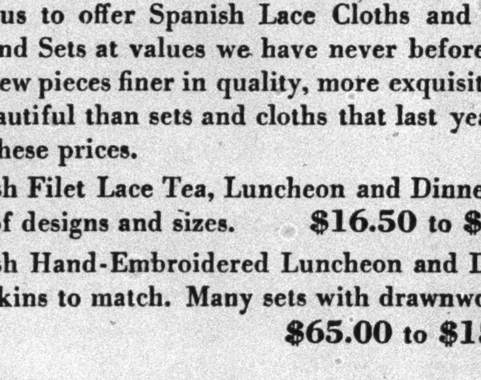

Table Napkins Specially Priced at $6.75 a dozen

An opportunity to add to your supply of "extra" Table Napkins! A special purchase permits us to offer these excellent quality, pure Linen Table Napkins at a very low price. Three designs—Quatre Foil, Circular Louis and Grape—and all are 22 x 22 inches.

But a few days away—

OUR

103

BIRTHDAY

Come—

Share—

Save—

• • •

No. 10 of a series calling attention to Arnold Constable's coming birthday, which begins September 15th and which will be celebrated with record breaking values in apparel and homefurnishings for every member of the family.

ARNOLD CONSTABLE

FIFTH AVENUE AT 40th STREET

TYPICALLY FRENCH

is the wallpaper THE BEAUVAIS, by Paul Dumas, Paris. A formal design embraces a large medallion scene of man and beast drinking beside a stately colonnade. The complementary designs are in deep blue and rose, charming on the ciel blue or tan background. Illustrations upon request. Can be ordered through your local Decorator or direct from

A. L. Diament & Co. 101-119 Park Ave., N.Y. 1515 Walnut St., Phila.

FASCISTI TO CREATE 'FORMIDABLE' ARMY

Ten-Year Project Contemplates a Fighting Force to Cope With "Whatever Emergency."

PURGING OF RANKS BEGUN

All Officers Believed Wavering in Absolute Loyalty to Mussolini to Be Dropped or Retired.

ROME, Sept. 10 (AP).—The Blackshirts, or Fascist militiamen, to the number of 363,465, are undergoing radical changes in their army organization, by order of the party's grand council.

The reorganization is the first step in a ten-year program designed to raise the Blackshirts to a peak of emergency and fighting efficiency unparalleled in Europe. By the shake-up the Blackshirts will lose about one-third of their officers. These will be transferred to a Fascist Officers' Reserve or will definitely lose their official status.

Officers who took part in the March on Rome and the events following—that is, from Oct. 28 to Nov. 1, 1922—and for one reason or another are being dismissed from active Blackshirt connection—have the right to enter the reserve. At the same time, a number of ranks created during the Fascist revolution are abolished.

While this wholesale weeding out of officers is going on, the government has ordered the creation of Blackshirt officers' training schools similar to the schools for officers of the regular army, in order to provide new leaders to take their places. Courses already have been instituted for battalion and company commanders. Other courses are under way at the Colonial Institute.

A number of Fascist officers were sent to the Val Lamone in the Apennines to take part in the army manoeuvres just completed under the eyes of King Victor Emmanuel. This was a move in the direction of General Attilio Teruzzi's plan for further cooperation between the Fascist army and the regular army. General Teruzzi is Commander-in-Chief of the Fascist Militia, answerable, however, to Premier Mussolini.

"The reform," said General Teruzzi, "while it harks back to the origins and voluntary traditions of the corps, will inspire morale of the highest order, an augmenting of military efficiency, of perfect cohesion and of strict collaboration between the militia and the army. In the course of ten years these voluntary troops, composed of clerks, workmen and farmers, will, through complete military preparation, constitute a superb force. They will represent, with the army, a formidable garrison on which the nation can count in whatever emergency."

The reform begun with the officers will extend to the ranks. Lukewarm or wavering Blackshirts will be ejected. Only those who are willing to swear to follow Signor Mussolini and whatever order he gives are to be kept on. Their obedience to him must be blind. As the ultra-Fascist newspaper, L'Impero, says every day at the top of page 1, "Mussolini is always right."

The Blackshirts—they are called Camicia Nere in Italy—number more than the regular army, which is listed at 230,000 men and officers. They are not a standing army corps. They drill once a week and for several weeks at certain times of the year. Several thousand of them are distributed among the various ministries for service as customs and border guards, sentinels at public buildings, train and station guards and the like. They are now recruited from the Avanguardisti, or Fascist youths of 14 to 18, at the completion of their four-year course.

SEE SOVIET WAR DANGER.

Refugees Say Strategic Railway Is Being Built Toward Finland.

Wireless to THE NEW YORK TIMES.

HELSINGFORS, Sept. 10.—Information on purported Russian military discussions in the vicinity of the Finnish frontier in the Leningrad region has been supplied to the Finnish journal Karjalla by refugees recently escaped from that region.

They state that a strategic secret railway is in course of construction in the direction of the frontier, although unable to ascertain toward what part of the frontier. They also heard that the Russians are planning another strategic line toward the important railway station of Valkeasaari. About 3,000 soldiers are said to be engaged in the work of construction.

The Russians are said to be completing a system of fortifications and artillery posts, all well hidden.

STUDIED HIS OWN ILLNESS.

London Doctor Left Record of Approaching Death of Acromegaly.

Wireless to THE NEW YORK TIMES.

LONDON, Sept. 10.—Dr. Leonard Portal Mark, who died here recently at the age of 75, was a patient observer of the painful, disfiguring acromegaly, the disease of which he was a victim, and left a careful record of his own sufferings to St. Bartholomew's Hospital in the hope that the cause and cure of the disease might be discovered.

He produced one of the earliest and best monographs on acromegaly, based entirely on his personal experiences, which he was able to consider in an unbiased, scientific spirit. He supplemented his records with photographs taken from time to time showing the advance of the disease.

Give Up Religion to Get Soviet Jobs

KIEL, Germany, Sept. 10 (AP).—A group of 138 skilled German artisans and their families, tempted by offers of high wages, embarked for Soviet Russia today. All were required to furnish evidence that they had foresworn religious beliefs.

3,653 WAR MOTHERS MAKE PILGRIMAGE

Group of 96, Last to Arrive in France This Year, Places a Wreath at Arc de Triomphe.

EDGE LAUDS THEIR COURAGE

American Envoy Also Praises Paris Government for Manner in Which Graves Are Cared For.

Special Cable to THE NEW YORK TIMES.

PARIS, Sept. 10.—The last group of American Gold Star mothers and widows, who this year will make a pilgrimage to the graves of American soldiers in France and Belgium, today repeated the ceremony of their predecessors since the arrival of the first contingent May 16 last, by placing a wreath before the tomb of the unknown French soldier at the Arc de Triomphe the day following their landing at Cherbourg.

Ninety-six women are in the group. They were entertained and addressed at a tea immediately following this ceremony by Ambassador Edge, who reminded his guests that they were the last of 3,653 American Gold Star pilgrims to come abroad this Summer from every State in the Union as well as Alaska and Porto Rico.

"It seems to me that no occasion could be more appropriate than the present to emphasize the devoted and decorous manner in which these pilgrimages have been carried out," he said. "The courageous women who have crossed the seas to pay their silent and deeply poignant tribute at the grave of a son or a husband have profoundly impressed us with their brave dignity and chivalrous simplicity in their sorrow.

"The spirit in which they have come gives us some little insight into the greatness of their sacrifice, and our only hope is that they will return to their homes, reassured that their boys are well cared for, which must be a partial compensation for their suffering.

"The people of France have shown impressively that they, who have suffered so much, have a common bond with our pilgrims. In so many different stirring ways have they assured these mothers that their boys who lie here will be well and lovingly cared for that we cannot find words sufficient to thank them.

"Finally I wish to pay tribute to the kindly and efficient way in which the officers of the War Department have carried out their great task of caring for the pilgrims. They have been in every way successful and are a credit to the arm of the government they represent."

GOLD STAR MOTHERS BACK.

92 Return on the George Washington—Commissioner Leach Home.

The United States liner George Washington docked yesterday with 1,277 passengers from Hamburg, Southampton and Cherbourg, including in the first class ninety-two Gold Star mothers and widows returning from a pilgrimage to foreign cemeteries.

Among the other passengers were Deputy Police Commissioner John A. Leach and Mrs. Leach, who have been on a vacation in Europe. Commissioner Leach said he had been over on pleasure and declined to comment on police methods abroad. Also on the ship was Mrs. John Trumbull, wife of the Governor of Connecticut, accompanied by her daughter Grace. A party of friends met them at the pier.

E. R. Tipple, British golfer, also arrived and announced that he would play in a tournament at Philadelphia.

OLD NILE FETE RE-ENACTED.

Steamers With High Officials Lead Procession at "Cutting of Khalig."

Wireless to THE NEW YORK TIMES.

CAIRO, Egypt, Sept. 10.—The ceremony of "Cutting the Khalig," dating to biblical times, was re-enacted on the Nile here today. For this popular river fête gayly decorated steamers bearing government guests proceeded up the river to the accompaniment of repeated gunfire and followed by numerous launches and sailboats.

The ceremony, connected with measuring the height of the Nile waters, until the beginning of this century, consisted in cutting the Khalig dam, which allowed the Nile to flow into the irrigation canals, but now it is purely symbolical, signifying that the Nile flood has reached its height. Before the Arab conquest a virgin dressed as a bride was thrown into the Nile, so the ceremony often was called the wedding of the Nile.

For Danzig Parliament Reduction.

GENEVA, Sept. 10 (AP).—An amendment for a reduction in the number of members of Parliament of the Danzig Free State has been confirmed by the Council of the League of Nations. Under it the Deputies would be reduced from 120 to 72 and the Senate members acting as Ministers from 22 to 12.

THAT AIR OF CORRECTNESS WHICH BELONGS TO DEPINNA

School Wardrobe Requirements for Boys

Most Prep Schools Require the Following

1 Dark Suit
2 Serviceable School Suits
1 pair Knickers
1 Overcoat
1 Sheeplined Coat
1 Raincoat
6 sets of Pyjamas
12 sets of Underwear
18 Shirts
12 Collars
24 Handkerchiefs
12 pairs of Hose
3 pairs of Gloves
1 Bathrobe
2 Belts
2 Sweaters
12 Neckties
1 Soft Hat
1 Cap
2 pairs Heavy Shoes
1 pair Lightweight Shoes
1 pair Dress Oxfords
1 pair Arctics
1 pair Slippers
Blankets
2 Laundry Bags
Shoe Bag
Luggage
Trunk

Name-Tapes should be ordered well in advance

One finds it quite convenient to select the boy's entire wardrobe at DePinna where assortments are complete, varied and authentically correct in each detail.

DE PINNA

FIFTH AVENUE AT 52nd STREET

SAKS · 34 · STREET

AT BROADWAY

IT'S RIGHT

ANY WAY YOU WEAR IT

5.00

With one crease through the center and its neatly curled brim . . . it's the perfectly balanced hat for town wear.

If you like the more casual touch, pinch in the crown, snap the brim down and you have it . . . the ideal hat for town, country, casual or formal wear.

Others 3.95 and 7.00
Buckingham English Imports 8.50
Stetsons 8.00 and 10.00

MEN'S HATS . . . STREET FLOOR

SAKS · 34 · STREET

AT BROADWAY

ARNOLD CONSTABLE

FIFTH AVENUE AT 40th STREET

and Stewart & Co., formerly at 5th Ave. & 56th St.

Lanvin's Paillette Sleeve Frock for dinner . $125

Lanvin's Lattice Frock for tea dansants . $110

Lanvin's Sleeves

are a sweeping success

They have swept all of Paris off its feet by their sheer loveliness. With a free, floating grace they have risen to enviable heights in sleeve fashions. Here is rhythmic simplicity typical of Lanvin, who has borrowed from the Greek to create a modern romantic mood. Of all her creations, we chose these because they were the most outstanding "two" of her collection. And we are certain that they are the very first and most perfect reproductions in New York.

Arnold Constable Misses' Frocks . . . Third Floor

MEN—Never Before Sold for Less Than $50 . . . !

ARNOLD CONSTABLE

FIFTH AVENUE AT 40th STREET

100% Alpaca

TOPCOATS

$39.50

Silk Lined

Rochester Tailored

Alpaca is the name of a fabric of most luxurious texture, constructed from the long, soft silky wool of the mountain goat. It is noted for both its beautiful surface and wondrous serviceability . . . it is light in weight . . . and it is employed only in Topcoats of finest character.

We've gathered exactly 200 of these superlatively fine Topcoats . . . every one priced at a saving of $10.50 . . . every one tailored in Rochester where quality in tailorcraft is the watchword . . . every one a value that we cannot hope to duplicate at this price.

Grays Tans Blues
Sand Shades

Small Charge Alterations

MEN'S CLOTHING—*SECOND FLOOR*

Copy of Bruyere's Suit $54.75

No wonder Bruyere is famous for her grand suits Look at this one of loosely woven, rough surfaced, monotone tweed. Fitted and darted and stitched. Black, brown, blue or green. 14 to 38. Original model, $129.00. Satin blouse, copy of Bruyere, $14.74.

THE LITTLE SHOP

Third Floor

MACY

34TH ST. & BROADWAY

The Dover

...incorporates charm

comfort and accessibility. Everything you'd want in the home you would build, and, in addition, offers exceptional hotel service.

1-2-3 ROOMS

LARGER SUITES IF DESIRED

Refrigeration . . . excellent cuisine . . . double exposure . . . maid service included . . . representative on premises—Plaza 7692.

The Dover

LEXINGTON AT FIFTY-SEVENTH

E. R. MUNN & CO.

465 Lexington Avenue

ELDorado 4224

NANKING HOLDS WAR ONLY COURSE OPEN

Spokesman Says Drive in Honan Has Begun, but Wang Issues Peking Denial.

CONTRADICTIONS ARE RIFE

Seen as Indicating Plans for Sensational Politico-Military Coup—Farmers Suffering From Armies.

By HALLETT ABEND.

Special Cable to THE NEW YORK TIMES.

SHANGHAI, Sept. 10.—The Nanking Government's Vice Minister of War today announced the government had decided to solve the country's domestic problems by force of arms, in the belief that a policy of compromise is futile. He said the Nanking Government had twenty-four divisions of 10,000 men each along the Lunghai and Peking-Hankow railway fronts, as against 100,000 troops there under Feng Yu-hsiang, and that, consequently, Nanking was confident Feng would retire to shorten his lines within a fortnight.

In sharp contrast with this view, Wang Ching-wei at Peking today said no major fighting was taking place. He admitted that both sides had filled their front lines with "gray-clad troops whose loyalty to either side and willingness to fight were uncertain." Wang insists the Peking Government has received no word from Mukden ordering Dr. Wellington Koo and other nominees not to serve in the Peking Cabinet.

Wang is still confident that Chang Hsueh-liang will support the Northern coalition, while General Wu Tichen, the Nanking Government's Mukden delegate, officially announces that Chang Hsueh-liang has set Sept. 15 as the day on which he will formally accept the seals of Vice Commander in Chief of Nanking's army, navy and air forces. Both factions today are permitting their official spokesmen to give out misleading propaganda to an extent hitherto unknown, indicating the intense activity backstage in probable preparation for a sensational politico-military coup.

Soldiers Impoverish Farmers.

SHANGHAI, Sept. 10 (AP).—The Nanking Government today said 400,000 of its troops were beginning a vast offensive on the Northern Alliance armies in Honan Province.

Nanking military dispatches stated forty divisions were advancing toward Chengchow over the railroads east and south of the insurgent base city. Independent advices reported thousands of Nanking soldiers were moving westward over the Haichow-Tungkwan Railroad from Suchow, Kiangsu Province, having been withdrawn from Shantung battlefields. They were hampered in their advance westward of Kweiteh, in Honan, by floods which crippled the railroad.

Large bodies of Nanking troops also moved northward along the Peking-Hankow Railway, but were at least 100 miles south of Chengchow. Nanking troops in Eastern Honan indulged in much lawlessness. They occupied many villages, forcing peasants to evacuate their homes and live in the open.

Moreover, the soldiers impressed many farmers into military service and compelled women to prepare meals. Hundreds of work animals, carts and mats were seized from the farmers. Many farmers hid themselves and their animals in the daytime, attempting to plow at night to avoid the attention of soldiers.

Banditry throughout Honan Province has taken heavy toll. Brigands have despoiled hundreds of villages, killing recklessly where opposed. Soldiers have occupied considerable foreign mission property along the Haichow-Tungkwan Railway, including the Canadian Church Mission buildings at Kweiteh and Kaifeng, except the hospitals. The American Southern Baptist property at Kweiteh also has been commandeered.

REPORTS SEA FLIGHT PLAN.

Prague Paper Says Thomas Bata Will Cross in Ford Plane.

Wireless to THE NEW YORK TIMES.

PRAGUE, Sept. 10.—According to an announcement in the official Prager Presse newspaper, Thomas Bata, Czechoslovakian shoe manufacturer, who sometimes is called the "European Henry Ford," will soon undertake a flight to America in a large Ford plane with the intention of paying a visit to his American prototype at Detroit. The airplane, a tri-motored craft, will soon be delivered in Prague.

It was announced some months ago that Mr. Bata would undertake a flight to South Africa in a 1,450-horsepower Ford plane. That flight did not take place, and friends of the shoe millionaire, remembering that he is a very successful advertiser, are wondering whether he seriously intends to make the more dangerous American trip.

BRITISH TRADE DECLINES.

Imports, Exports and Re-Exports All Show Marked Slump.

Special Cable to THE NEW YORK TIMES.

LONDON, Sept. 10.—Preliminary returns on British foreign trade for August show a fall of $105,350,000, or 20.8 per cent, in imports, compared with August last year; a fall of $101,340,000, or 32.11 per cent, in exports, and a fall of $13,390,000, or 29.7 per cent, in re-exports. Part of the reduction is accounted for by the heavy decline in prices in the past twelve months.

For eight months of this year the total imports amount to $3,533,405,000, being $460,725,000 less than the corresponding period last year, while exports at $1,991,875,000 show a decrease of $449,660,000 and re-exports are $77,085,000 lower at $311,425,000.

Chile Recognizes Bolivia and Peru.

Special Cable to THE NEW YORK TIMES.

SANTIAGO, Chile, Sept. 10.—Uninvolved in the wave of revolutionary activities which recently has swept South America, Chile proceeded to extend today official recognition to two neighboring countries—Bolivia and Peru—with orders issued to the Ambassador and Minister at Lima and La Paz, respectively, who immediately notified the two governments.

Borneo Has $1,600,000 Fire.

BATAVIA, Java, Sept. 10 (AP).—Fire today destroyed the entire Chinese quarter at Pontianak, Borneo. Many shops were burned to the ground. Damage was estimated at about $1,600,000.

RUINS OF ROMAN VILLA DUG UP NEAR MADRID

Six Tombs of Same Era Found, With Traces of More Ancient Relics Underneath.

MADRID, Sept. 10 (AP).—An archaeological discovery which has attracted intense interest throughout Spain was being investigated today in the Madrid suburb of Las Carolinas.

Six tombs containing several skeletons, apparently those of Roman citizens, and the remains of a Roman villa, with still more ancient remains underneath, have been uncovered in a gravel pit. The more ancient relics still remain unclassified, but some observers believed they represented a prehistoric settlement.

Coming just after Ambassador Dawes's tour of Spanish points of archaeological interest, the discovery has received extraordinary publicity. Since ancient remains of one kind or another are being dug up constantly, the newspaper El Debate has proposed that Madrid declare itself "the capital of the prehistoric world" and organize an exhibition of prehistoric museum exhibits.

The paper proposes adequate appropriations for thorough scientific excavations around Madrid. Many believe that rich archaeological material, both Roman and prehistoric, exists in this vicinity. They think it possible that fossils dating back to the earliest Stone Age can be found.

EXPECTED TO SEEK STEEL BACKING HERE

J. L. Replogle Sails From England Convinced British Industry Can Be European Leader.

WOULD DECREASE JOBLESS

American Has Support of Government in London and Business Men in Reorganization Plan.

Wireless to THE NEW YORK TIMES.

LONDON, Sept. 10.—J. Leonard Replogle, who was United States Steel Administrator during the World War, sailed aboard the steamship Majestic today convinced that Great Britain can become supreme in iron and steel production in Europe if she scraps her obsolete plants.

For the last three weeks Mr. Replogle has been in England examining the prospects for a thoroughgoing rationalization of the depressed steel industry here. His views have been embodied in a report, which has been published, recommending for England an entirely modern steel plant costing $300,000,000, with an output of 3,000,000 tons of steel a year.

Now after discussing the project with high government officials, financiers and steel and business men, Mr. Replogle believes more than ever that his plan would revive the British steel industry, increase British trade and decrease unemployment.

"I'm coming back soon," said Mr. Replogle before sailing, thus strengthening the belief that he intends to sound Wall Street on the possibilities of financing such an enterprise here. He admits the prospects were rosier before the Wall Street slump last Autumn, but he is still hopeful that the necessary capital can be found.

"Great Britain possesses unrivaled opportunities to become supreme in iron and steel," he said today. "She cannot be supreme, say, in agriculture or petroleum, but she can be in steel. She has all the raw materials here—coal, iron, limestone and also shipping facilities—but she lacks imagination and initiative. She cannot maintain her competitive position in the world's steel markets with plants many of which have been obsolete for twenty years and some of which are liabilities instead of assets, as shown by their income statements of many years."

Mr. Replogle's proposals have been called as "meddling" by a few conservatively minded steel manufacturers here, but the proposals have been generally welcomed, especially in government circles, which are seeking a solution for Britain's trade and unemployment problems.

"I consider this Britain's opportunity," Mr. Replogle said, "and a prosperous Britain ought to be America's opportunity as well."

German Red Leader Hurt in Fight.

BAD ELSTER, Saxony, Sept. 10 (AP).—Max Hoelz, leading German Communist, who recently came from Moscow to direct the election campaign here, was severely injured today in a fight with Fascists. He is now in a hospital.

Shagmoor COATS LEAD IN STYLE AND UTILITY

EXCLUSIVE WITH SAKS · 34 · STREET IN NEW YORK

★ REPUTATION

★ QUALITY

★ SMARTNESS

★ WORKMANSHIP

These are the four famous points which form the basis of the popularity of Shagmoor coats. Whether you give first consideration to luxury or economy, Shagmoor is the coat you will choose. For the handsome exclusive fabric is made to endure hard, rough wear, the lines of the coats are built to bring out the most flattering points of each figure, and the fine quality of the fur gives an air of richness which every woman loves.

The model illustrated, is a Standard Shagmoor. The fur collar is of wolf, the silhouette is slightly flared, and the cuffs are arranged in a novel fashion.

79.50

All the favorite colors and black

Misses' sizes . . . 14 to 20

Women's sizes . . . 34 to 48

Little women's sizes . . . 35½ to 45½

Extra sizes . . . 42½ to 52½

Coat Departments . . . Fourth Floor

SAKS · 34 · STREET AT BROADWAY

GIMBELS

33rd & Broadway PENnsylvania 5100

SUEDE

because suede gives the tone and texture of fall costume fabrics and colors

8.50

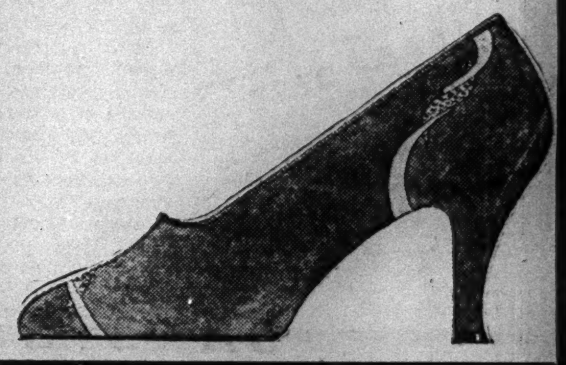

The Opera, trimmed with reptile. Black, brown, suede 8.50

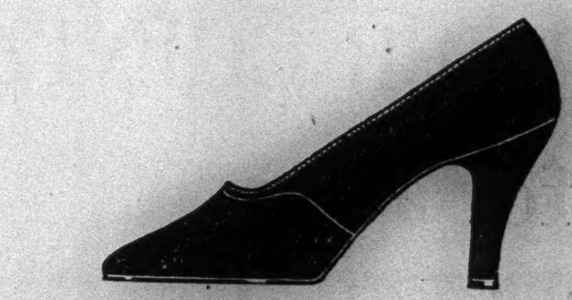

The Opera, dainty of line. Black, suede............ 8.50

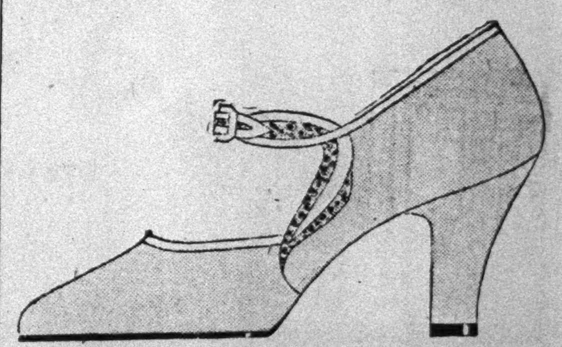

Strap pump, trimmed with self dyed reptile. Brown, green, black, suede 8.50

The town Oxford, alligator trimmed. Lizard trim in black, suede, brown....... 8.50

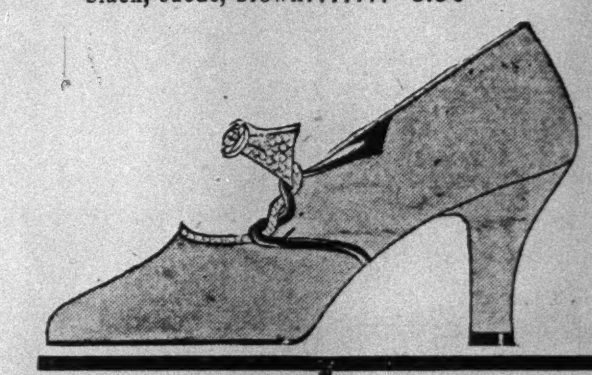

Strap pump, trimmed with natural reptile. Brown, black, suede 8.50

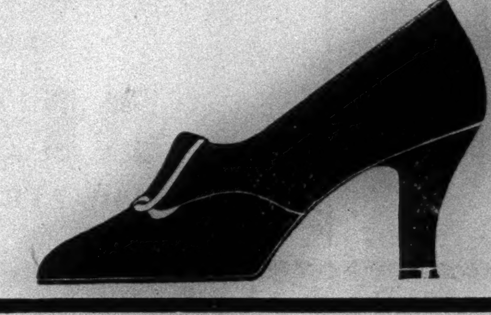

The step-in with a tiny lap. Brown, black, suede....... 8.50

Shop GIMBELS and see for yourself that GIMBELS will not be undersold

GIMBELS—*Fourth Floor*

Pantry and refrigeration units now installed

Your rental includes light, linen, hotel service, circulating ice water, electric refrigeration. Your apartment may be leased for long or short term, furnished or unfurnished. Suites of 1 to 4 rooms. A preferred residential section—subway entrance at door. Inspection invited.

HOTEL Greystone

BROADWAY at 91st Street, New York

A $3,000,000 building ... 500 rooms and baths

CARL SWORD, Manager - Schuyler 1800

EASTWARD HO! BY NEXT OCTOBER

Into one of the most reasonable, modern and attractive of the new East Side apartments . . . spacious and inexpensive.

1 to 4 Rooms from $70

REPRESENTATIVE ON PREMISES

Send for interesting floor plans

E. R. MUNN & CO. INCORPORATED

465 Lexington Ave. at 46th St. Eldorado 4224

301 EAST 21ST

A NEW 16-STORY APARTMENT

NORTHEAST CORNER SECOND AVENUE

THE AUTOMOBILE EXCHANGE COLUMNS of The New York Times are an "Automobile Row" of hundreds of desirable cars. From these advertisements you may select the model wanted in any standard make.—Advt.

SAYS LEAGUE FACES ITS GREATEST TASKS

Titulescu, New President of the Assembly, Asserts That Failure Would Menace Civilization.

GRANDI STILL A MYSTERY

Italian Chief's Departure Also Puzzles Rome—Strong Position Abandoned by Leaving.

ANNUAL REPORT IS GLOOMY

But Zumeta Sees Incentive to Action—Countess Apponyi First Woman to Head Commission.

By CLARENCE K. STREIT.

Special Cable to THE NEW YORK TIMES.

GENEVA, Sept. 10.—The eleventh Assembly of the League of Nations was called upon in the words of Nicholas Titulescu, Rumanian Minister to London, whom it elected its president, "to discuss questions of greater moment than any which hitherto have presented themselves for discussion at the League" when it opened here this morning.

"All the countries of the world," M. Titulescu went on to explain, "are faced with difficulties of an economic character and failure regarding any of these questions might result in a severe setback to life and civilization."

With that he cut short the shortest speech the Assembly President has given in years by declaring:

"This is not the time for speeches; this is the time for actions."

Discussions Will Start Today.

Although the actions for the rest of the day were confined to the necessary formalities for organizing the Assembly and its committees, the hopeful impression created by the vigorous trumpet call with which it started remained and stirred anticipations of tomorrow, when the real Assembly discussions start with speeches by its two most powerful figures, Foreign Minister Briand of France and Foreign Secretary Henderson of Great Britain, to set the pace.

M. Titulescu's call to action gained force from the fact that it followed an unusually gloomy review of the year made by Cesar Zumeta, Venezuelan Minister to Paris, in the address at the opening of the Assembly which he delivered as president of the League Council. His was the only other speech of the day.

The talk in the corridors centred not on these addresses but on what M. Briand and Mr. Henderson might say tomorrow on the European Federation project and in speculation as to why Foreign Minister Grandi left so suddenly for Rome. Since no one, including those in quarters usually best informed, seems yet to be satisfied either with the official explanations or any of the wide variety of unofficial interpretations given for Signor Grandi's departure it is arousing the interest of a first-class diplomatic mystery.

Various private telephone calls to Rome have made it only more puzzling by revealing that informed circles there are just as surprised and unable to account for Signor Grandi's action as League and other officials here.

The Journal de Geneve unwittingly revealed how Geneva was surprised by featuring an editorial by William Martin, printed just before Signor Grandi's departure was known, stressing the reports which have been general recently that "the sensation of this Assembly will not be a European federation but a new Italian policy," that policy being to lead the malcontents of Europe to urge revision of the peace treaties and insist on a drastic reduction of armaments.

Mr. Martin held that if Signor Grandi did mean to push this disarmament policy in the Assembly Italy's position would be very strong and the League would be confronted by an "absolutely new political situation."

Grandi Provides Sensation.

The sensation, however, turned out to be instead Signor Grandi's unaccountable act of abandoning this strong strategical position which it was widely agreed he might have occupied in the Assembly. Some predict that, whatever the reason for his departure, the result will be a serious setback to Italian influence in Europe.

The newspapers published in the Italian canton of Switzerland, which are not sympathetic to fascism, connect Signor Grandi's move with reports received from Italy that a Cabinet crisis is brewing in Rome, but this is not confirmed.

The only thing upon which nearly every one here seems agreed is that Signor Grandi's departure was not premeditated, but was due to "something" that happened behind the scenes in the past forty-eight hours. What that something was remains a question.

The Assembly is being held this year in the Electoral Hall of Geneva instead of the Hall of the Reformation, and the Secretariat received many compliments on the thorough manner in which it arranged these new provisional quarters. The hall, which is much more spacious than the other, had been efficiently adapted to the needs of the Assembly and the 400 correspondents of the world press and the public. It presented a very fresh, pleasing and dignified appearance. Indeed, so great are the changes in the interior that the old Electoral Hall is hardly recognizable.

Loud-speakers carried the voices of the orators everywhere, while sound motion picture apparatus registered them. Loud-speakers also were installed for the first time in the Secretary General's office, the Information Section and the press room in the distant Secretariat Building, allowing the Assembly discussion to be followed there.

Titulescu Is Not Opposed.

M. Titulescu was elected without opposition, that being assured by the withdrawal of his only rival, Foreign Minister Procope of Finland. With the Rumanian in the chair, M. Briand's tactical position in the Assembly was considered improved.

Sir Robert Borden of Canada was elected chairman of the important sixth commission of the Assembly to which the European federation plan may be referred for detailed discussion. Hendrik Colijn, former Dutch Minister of Finance, will preside over the second commission, which is dealing with the economic questions, and also will be concerned with the federation project.

For the first time a woman was elected today to preside over one of the Assembly's six big commissions, Countess Apponyi of Hungary being made chairman of the fifth commission on opium and other social questions. Senator Scialoja of Italy heads the first commission on judicial affairs, Nicholas Politis of Greece the third commission on disarmament, Count Carton de Wiart, ex-Premier of Belgium, the fourth commission on the League budget.

In the election of six vice presidents of the Assembly Mr. Henderson and Tsuneo Matsudaira of Japan led, each receiving 47 of the 50 votes cast. M. Briand received 46, Foreign Minister Curtius of Germany, 45; Quinones de Leon of Spain, 40; Adolfe Costa du Reis of Bolivia, 37. These, together with the chairmen of the six commissions, the president of the Assembly and the chairman of the agenda committee, Prince Varnvaidya of Siam, constitute the Assembly's steering committee.

Only two of the fifty-four League members are not represented in the Assembly, Argentina and Honduras.

Review Presents Criticism.

The annual review of the League's year, delivered today by Señor Zumeta but considered as usual to reflect the secretariat's views, had a much more criticizing tone than ordinarily. He went so far as to say that even those "whose idealisms are tempered with prudence looked for more rapid progress in the reduction of armaments and more specific action on the lines of the program drawn up by the economic conferences and a successful issue of the efforts for the prevention of war" during the year.

He spoke of the regret at the postponement of the meetings of some of the big commissions, such as the one to prepare for disarmament, and the best he could find to say about the League's three conferences on the status of foreigners, abolition of trade bans and the codification of international law was that they "did not completely exhaust their programs." He stressed the delays in social work, including the opium question, and added that it is "idle to ignore the fact that there is a certain amount of uneasiness if not anxiety in various parts of the world."

This very gloom, however, was to Señor Zumeta such an incentive to action that he was sure the coming year would rank as one of the most productive in the League's history.

BRIAND FEARS WAR IF HIS PLAN FAILS

By P. J. PHILIP.

Continued from Page 1, Column 5.

out of the war and out of the peace treaties in one way or another all that they wanted in territory, in independence and in economic unity. There are others with territorial injustices, as they see them, deprived of the right to choose that form of government which they would prefer, split in two so that their economic life is unbalanced and unsound.

M. Briand's ambition to federate these two camps may be laudable, but one has only to go here from hotel to hotel and from delegation to delegation to discover that underneath all the lip service which is being paid to the ideal there is a firm determination that the first condition of adherence by all the "have-nots" is that there must be a new European settlement.

As long as that situation exists those who talk "security" are talking idly to people who answer "justice." Their only common ground of agreement is in the fear of another war.

It is in that fear that they keep building new armies, new fleets and new air forces, so that tomorrow Mr. Henderson, who will speak in the afternoon, is likely, in his turn, to present many startling facts and figures to show that, despite all that is supposed to have been done here in the way of helping toward disarmament and in spite of the real anxiety and needs of the peoples of the world for a reduction of taxation, armaments and the burden of armaments have done nothing but increase steadily.

Conflicting Answers.

When one seeks in the camp of the "have-not" to find why this is so, the answer is always the same. The increase in armaments, they say, is due to the fact that the "haves" seek always to hold by force what they won by force. When one asks for an explanation in the camp of the "haves" the answer is always the same, that the "have-nots" are planning revenge, that they are seeking to get back what was rightly taken from them, and that the security of the world and its existing treaties depends finally upon the strength of those who have their maintenance in trust.

This is the situation, perhaps somewhat baldly stated, of that Europe to which M. Briand and Mr. Henderson will tomorrow address their appeals for disarmament. The French Minister will have his argument all logically set out: that out of federation will come security, and out of security disarmament. The British Laborite Minister will have his system to advance: that by disarmament comes security, and by security will come federation.

That is the argument which has been going on in one form or another for the past ten years, with federation as its latest suggested and already rejected formula of solution.

PRINCE HURT IN AIR CRASH.

Ferdinand Starhemberg of Austria Injured Flying to Burial Rites.

Wireless to THE NEW YORK TIMES.

INNSBRUCK, Austria, Sept. 10.—Prince Ferdinand Starhemberg, brother of the new leader of the Austrian Heimwehr, was seriously injured today when the airplane which he was piloting with the intention of dropping a wreath on the grave of a fellow airman, Major Stojsavljevic, crashed to the ground. Major Stojsavljevic was killed a few days ago while on a lone flight and was buried today.

Prince Ferdinand's machine crashed soon after it had taken to the air and was completely wrecked, the young Prince receiving injuries on his head.

TWO DIE AS PLANE BURNS.

Belgian Air Liner Crashes at Croydon, England.

CROYDON, England, Thursday, Sept. 11 (AP).—A Belgian air liner crashed outside the airdrome here early today.

A pilot and a mechanic were burned to death.

How about Your Lawn?

Scorched! The excessive heat and drought means that practically every lawn will need fertilizing, and most of them seeding, this Fall.

Now Is the Time, from now until October 1st, by all means the best time of year, to sow grass seed.

Stairgreen LAWN SEED

BEST ON EARTH

Prepared by an expert with a thorough knowledge of grasses indigenous to most soils within 1,000 miles of New York, and is composed of grasses of the highest quality, including a small percentage of Bent Seed. For quick results sow ½ lb. per 100 square feet. 1 lb., 75c.; 2½ lbs., $1.75; 5 lbs., $3.50; 12½ lbs., $8.50; 25 lbs., $16.50; 100 lbs., $65.00.

All Bent Lawn Grass Seed

Composed of *Agrostis* varieties only—a mixture of the wonderful Bent grasses with a small proportion of high quality Fancy Red Top. 1 lb., $1.25; 2½ lbs., $3.00; 5 lbs., $5.75 12½ lbs., $13.50; 25 lbs., $26.00; 100 lbs., $100.00.

Emerald Lawn Fertilizer

A complete grass food. Use 2½ lbs. per 100 square feet (for new lawns use 5 lbs.). 5 lbs., 50c; 10 lbs., 90c; 25 lbs., $1.75; 100 lbs., $5.50.

For advice in regard to mixtures for special locations, treatment of soil, fertilizing, etc., call, phone or write to us.

Stumpp & Walter Co

30-32 Barclay and 40 Vesey Streets New York City

Branch Stores—WHITE PLAINS, N. Y., Mamaroneck Ave. at Post Road
NEWARK, N. J., Central Ave. at Halsey St.—STAMFORD, CONN., Main St. at Grove St.
HEMPSTEAD, L. I., Fulton Ave. at Franklin St.

IF YOU ARE INTERESTED in a used car look over those offered in The New York Times Automobile Exchange. Cars to suit every requirement are included. Advertisements in The Times are subject to scrutiny.—Advt.

A FLOWER CHINTZ for a very feminine bedroom

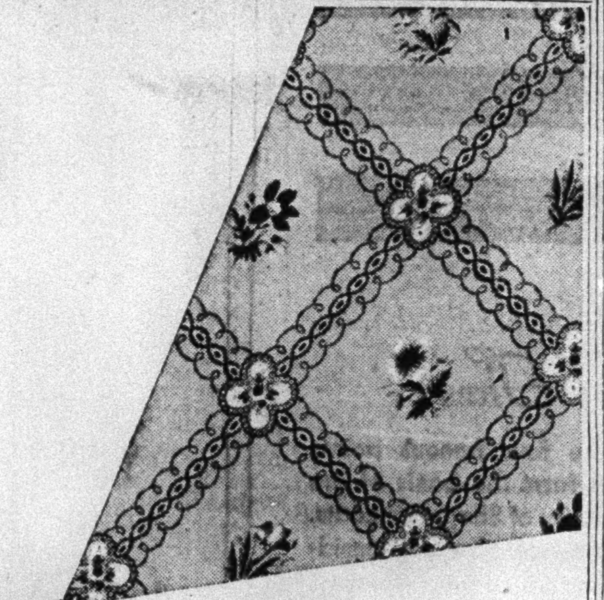

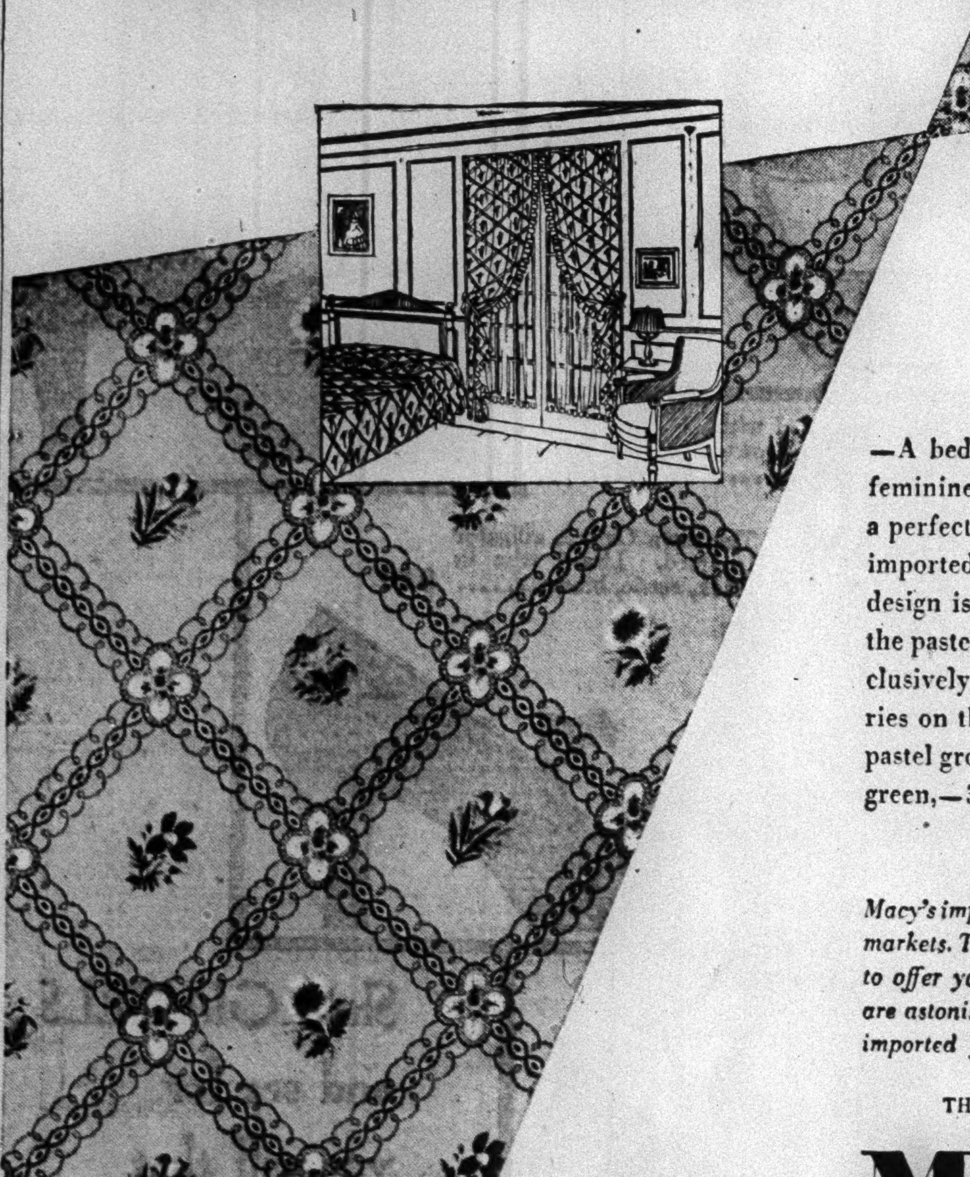

MACY'S DECORATIVE FABRICS

—A bedroom that is lovely and utterly feminine, with soft silk bedcoverings and a perfectly appointed dressing table. This imported percale of Eighteenth Century design is delightfully in key with any of the pastel color schemes. It was made exclusively for Macy's by a printer who carries on the tradition of old France. Five pastel grounds—blue, rose, yellow, peach, green,—31 inches wide and 69¢ a yard.

Macy's imports directly from the best European markets. Through this direct contact we are able to offer you exclusive designs at prices which are astonishingly low. We create or adapt our imported fabrics from original old designs.

THE CHINTZ ROOM—*Sixth Floor*

MACY'S

34th STREET AND BROADWAY

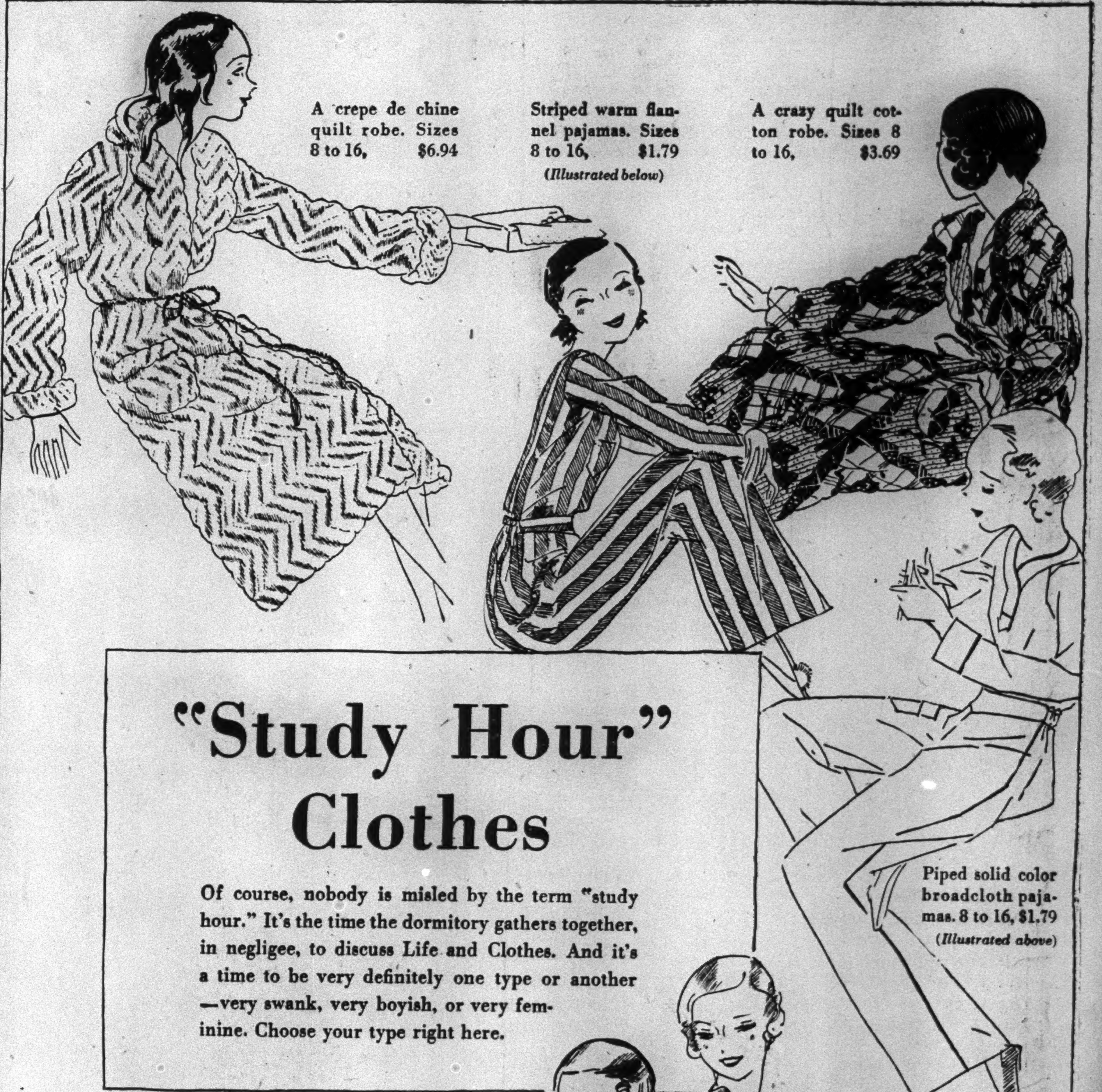

A crepe de chine quilt robe. Sizes 8 to 16, $6.94

Striped warm flannel pajamas. Sizes 8 to 16, $1.79 (*Illustrated below*)

A crazy quilt cotton robe. Sizes 8 to 16, $3.69

"Study Hour" Clothes

Of course, nobody is misled by the term "study hour." It's the time the dormitory gathers together, in negligee, to discuss Life and Clothes. And it's a time to be very definitely one type or another—very swank, very boyish, or very feminine. Choose your type right here.

Piped solid color broadcloth pajamas. 8 to 16, $1.79 (*Illustrated above*)

Quilted pique velvet robe. Sizes 8 to 16, $6.94

Crepe de chine and pique velvet. Sizes 12, 14, 16, $8.94 (*Illustrated extreme right*)

Crepe de chine lounging pajamas. 14 and 16, $17.74

GIRLS' UNDERWEAR DEPARTMENT *Fourth Floor*

MACY'S

34th STREET & BROADWAY

BRITAIN CONVOKES INDIAN CONFERENCE

Gandhi and All Nationalists Ignored in Invitations to Sixty-six.

ROUND TABLE IN OCTOBER

All Castes, From Ten Ruling Princes of Native States to Leader of 'Untouchables.'

TWO WOMEN WILL ATTEND

Will Be First at Any Important Conference on Nation's Affairs—British List Not Given Out.

Special Cable to THE NEW YORK TIMES.

LONDON, Sept. 10.—Sixty-six Indians of all religions and of all parties except the Nationalist Congress will attend the round table conference at St. James's Palace, opening Oct. 20, it was announced tonight by the government. No invitation has been sent to Mahatma Gandhi, the Pandits Nehru, the Patel brothers, or Mrs. Naidu, all leaders of the civil disobedience campaign, but otherwise the list is as representative as possible, even at the risk of being unwieldy.

So varied, in fact, are the delegates and the interests represented, that it would be a miracle if no wide divergence of opinion should arise during what will probably be a three-months' conference.

Ten ruling Princes are among the sixteen delegates from Indian native States, while the British-Indian delegation represents all classes from high-caste Brahmins to "untouchables." The delegation is religious hodge-podge as well, for it includes twenty-two Hindus, fifteen Moslems, two Sikhs, one Parsee, one Buddhist, one Indian and one Christian.

Sir Tej Bahadur Sapru and M. R. Jayakar, who recently conducted fruitless negotiations with Mr. Gandhi, are among the more prominent Moderates who have agreed to attend the conference. Sir Tej has not always been friendly to the British policy in India, for he was a leader in the movement to boycott the Simon Commission when it arrived in 1928. Mr. Jayakar was a former leader of the Swaraj [Home Rule] party, but broke away when the Swarajists insisted on refusing office under the government.

The leading Liberals on the list include Sir C. P. Ramaswami Aiyar, who represented India in the League of Nations Assembly in 1927, and Sir Phiroze Sethna, a Parsee business man of Bombay. A delegate whose inclusion was virtually taken for granted is Srinivasa Sastri, who helped to draw up the Montague reforms of 1917 and represented India at the Washington Naval Conference in 1921.

Aside from the Aga Khan, spiritual head of 80,000,000 Mohammedans in India, the strongest Moslem spokesman will probably be M. A. Jinnah, president of the Moslem League. Like Tej Sapru, he was an organizer of the Simon Commission boycott. Another important Moslem at the conference will be Maulana Mohammed Ali, an editor who was interned during the war, imprisoned for part of 1919 and then sentenced to two years' rigorous imprisonment during Mahatma Gandhi's non-cooperation campaign in 1921. He now disapproves the civil disobedience campaign.

For the first time at an important Indian conference there will be two delegates speaking for India's womanhood. They will be Mrs. Shah Nanaz, who is described as "cultured, very competent and taking an interest in politics and educational work," and Mrs. Subbarayan, the wife of the Chief Minister of Madras.

M. R. Bahadur Srinivasan, who will represent the "untouchables," has been a leader in southern India in the movement for sweeping away the political and social disabilities of the depressed classes.

The names of the British delegates have not yet been announced, but it is believed they will constitute a small group representing all three political parties.

Gandhi Thirtieth in Straw Vote.

Special Cable to THE NEW YORK TIMES.

MADRAS, Sept. 10.—Although the people of the south of India follow Mahatma Gandhi as their leader and saint, they cannot think of him as holding public office. The Madras Mail has been holding a straw vote among its readers for the selection of a Cabinet for a self-governing India and the overwhelming choice for Prime Minister was not Mr. Gandhi but Pandit Motilal Nehru, the elder statesman of the Nationalist movement.

Mr. Gandhi came only thirtieth on the list of possible Cabinet Ministers. The first fifteen names include five members of his Congress party and eight Liberals, among them Srinivasa Sastri, M. A. Jinnah, Sir Tej Bahadur Sapru, Pandit Mohan Malaviya, V. J. Patel, Vallabhai Patel, M. R. Jayakar and Sir C. P. Ramaswamy Aiyer.

Bomb Factory Found in Calcutta.

CALCUTTA, Sept. 10 (AP).—Police today reported discovery of a large bomb factory in North Calcutta. Three persons were arrested, one of them a woman. Officials regarded the discovery as highly important.

Legion Members Leave Athens.

Wireless to THE NEW YORK TIMES.

ATHENS, Sept. 10.—Members of the American Legion, who have been visiting Greece for several weeks, will leave for home today. They will take with them Greek flags and letters signed by Premier Venizelos addressed to the Governors of different States of America.

REDS CAUSE COURT UPROAR.

Twenty-two on Trial in Budapest Are Finally Handcuffed.

Wireless to THE NEW YORK TIMES.

BUDAPEST, Sept. 10.—Exciting scenes occurred in court today while twenty-two Communists were being tried for conspiracy against the State. They were part of a total of 120 charged with that offense and consisted mostly of young people, including a few girls.

As soon as Judge Szemak had opened the court they jumped from their seats and shouted "Long live the International! Down with the judges. You have murdered Alexander Loewy!" The reference was to the Communist Loewy, who died in prison as a result of a hunger strike.

Court attendants tried to press the disturbers back into their seats, but the noise continued. The court adjourned, but reconvened after a quarter of an hour. The first defendant then began to make a Communist speech, and when he was interrupted his comrades again broke into shouting. Finally all were handcuffed and the sitting was resumed in camera.

BOMBAY HAS RECORD RAIN.

Twenty-two Inches Fall in Twenty-four Hours in Monsoon.

Wireless to THE NEW YORK TIMES.

BOMBAY, Sept. 10.—Nearly twenty-two inches of rain fell during the twenty-four hours ending at 8 o'clock this morning, which is a record for a monsoon downpour here. Not since 1886, when sixteen inches fell in one day, has there been anything approaching it.

Some roads today were three or four feet deep in water, and tramcars were running only in limited sections. Railway service was hopelessly disorganized. Marooned motor cars were a common sight throughout the city.

The Marquise de ——— wears this Evening Gown Nightgown

Our Paris stylist found it in Biarritz and rushed it over to us. We copied it in lovely, French finish crepe and Alencon-type lace.

$8.94

SILK UNDERWEAR DEPT.
Third Floor

MACY'S
34th STREET AND BROADWAY

The "inside" story of the

New Sackville*

$37.50 SUIT

(with 2 pairs of trousers)

Is More Hand-Tailoring!

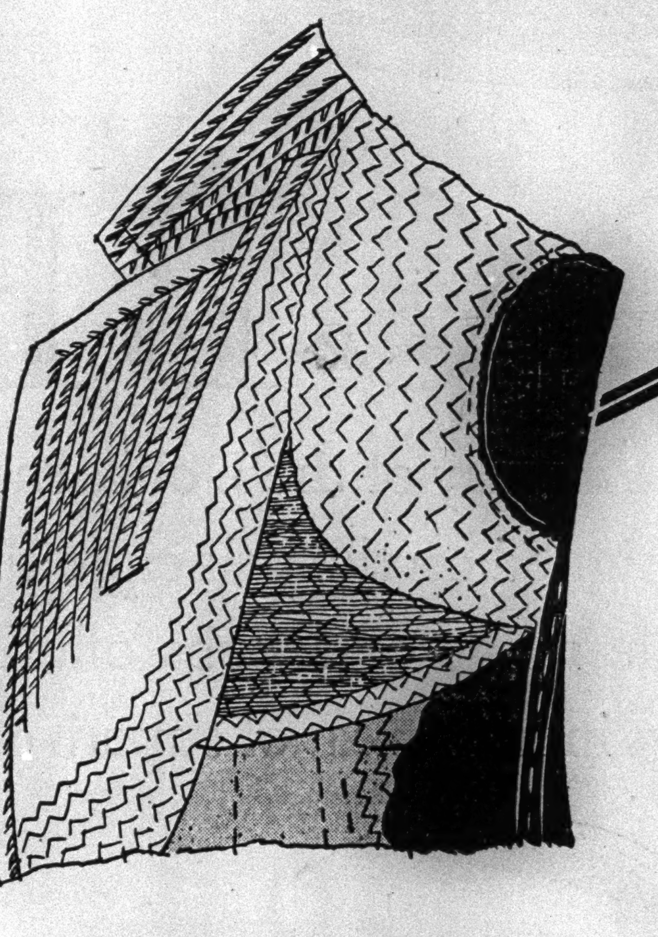

MACHINE-SEWN FRONT

It takes eight times as long to put the hand stitches in the new "$37.50", as in the machine-sewn one above.

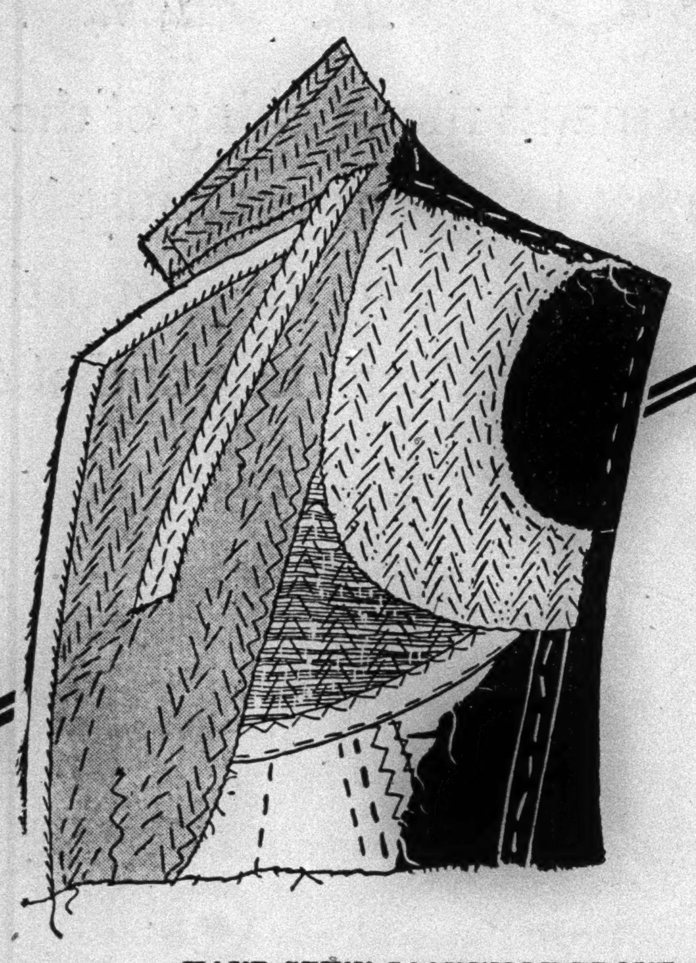

HAND-SEWN SACKVILLE FRONT

"Hand-tailoring"—as a phrase—may not mean a thing to you. But it makes a lot of difference in your suit. It makes it softer, and closer fitting; more graceful, and longer wearing. It makes a difference to us because it costs a whole lot more to "hand-tailor" a suit. We've been working towards it for years, and we've finally got it to put the Sackville $37.50 first in its field by a mile.

Look carefully at the diagrams above. Notice the many neat rows of stitching in the *machine made* "insides" on the right. They look nicer. But if you could pick the two up in your hand and crumple them up you'd see how much softer and more flexible is the *hand-made* one. And it will hold its shape better, and fit better than any other suit near the price,—because of the additional *Hand-tailoring.*

MEN'S CLOTHING—*Fifth Floor*

MACY'S

34th STREET AND BROADWAY

R. H. Macy & Co.
NEW YORK

*Reg. U. S. Pat. Off.

Supre-Macy* Shirt

pre-shrunk white broadcloth

"No. 260"

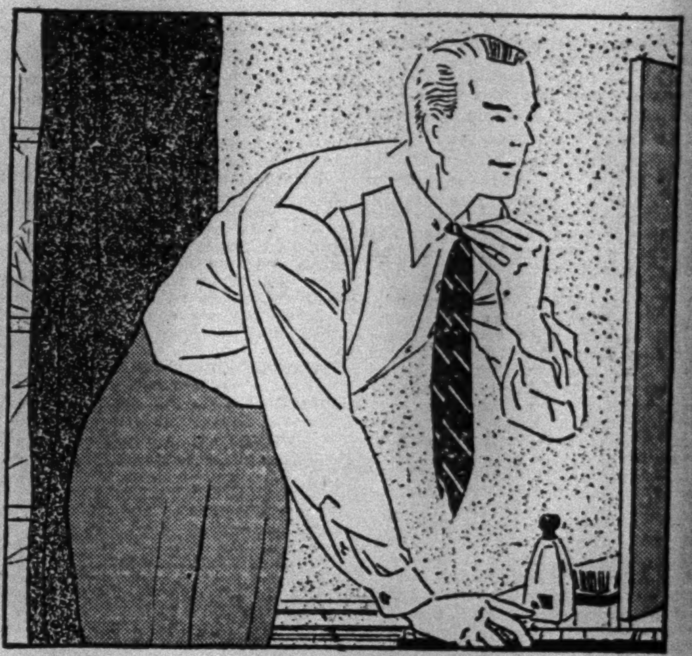

$2.74

Has fullness to prevent ripping from strain

Any shirt will rip if it hasn't room to give your muscles play in sudden movements. "No 260" has a fullness at the shoulders and back. It isn't skimped in the tail or the elbow room. It's scientifically tailored—the result of many years' study—and will give longer service as a result. Collar attached and neckband styles.

MEN'S SHIRTS—*Street Floor*

MACY'S
34th ST. & BROADWAY

*Reg. U. S. Pat. Off.

A Cowhide
GLADSTONE
that is only
$14.89

Just the bag for the boy in school or college. Convenient size, easy to pack, and stout in construction. An excellent value at this price.

Special!
Fibre Mailing Cases
$2.97

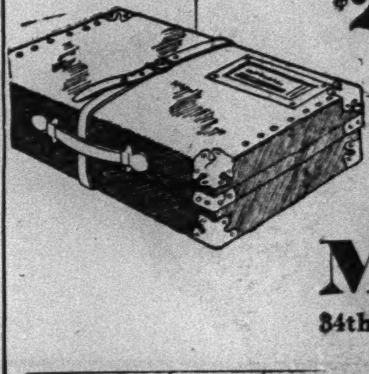

LUGGAGE—*Fifth Floor*

MACY'S
34th Street and Broadway

DESCRIBES JOURNEY ON GREENLAND ICE

Leader of Group of British Air Route Party Tells of Trip to Erect Weather Station.

FOUGHT PAST CREVASSES

Dogs Fell Into One at Night on Way Back, but Were Hauled Up—Snow on Cap Fine for Landings.

World Copyright, 1930, by The Times, London, and The New York Times Company. All rights reserved.

Wireless to THE NEW YORK TIMES.

LONDON, Sept. 10.—The following account has been received from James M. Scott, the leader of the British Arctic air route expedition party which made the journey, reported briefly in THE NEW YORK TIMES today, onto the frozen ice cap in Greenland to establish a meteorological station:

ANGMAGSALIK, Greenland, Sept. 9.—We started from the foot of the glacier with four Norwegian sledges, each drawn by seven dogs. For the first ten miles it was terribly slow work. The sharp ice troubled the dogs and in many places it was so steep and rough that we had to take the heavily laden sledges one at a time. Besides this we often had to go ahead roped to find and flag a way through the crevasses.

It took two days to get past the crevasses, but our troubles then ended. For the next ten days we traveled over smooth, hard snow, rarely climbing more than 1,000 feet daily.

Once out of sight of land not covered by snow the scenery offered little variety and both we and the dogs thrilled to see a bird flying eastward when we were eighty miles from the coast. The prevailing wind was from the northeast, but only on one day was it strong enough to bother us. The temperature was never lower than two below zero.

On the evening of Aug. 28 we found we had dropped a hundred feet during the day. Aneroids gave a height of over 8,000 feet, and the land seemed to be sloping gently downward to the south and west. We found our position to be Lat. 67.3 N. and Long. 41.48 W., which corresponds with the highest point on de Quorvain's crossing.

Between observations we erected a house, a double canvas tent stretched on a dome-shaped frame. The entrance is by tunnel and a hole in the floor.

On the afternoon of Aug. 30 John Rymill, Bingham and I started homeward, leaving Martin Lindsay and Quinten Riley with the meteorological instruments and enough food for seven weeks. The snow at that altitude is particularly good and would be perfect for an airplane landing. Certainly it suited the dogs, which raced back along the line of flags, reaching the crevasses in just over three days.

Here occurred what might have been our first accident. We were very keen to get down to the sea and pushed on long after dark. All went well till the dogs of the leading sledge disappeared down a crevasse. Luckily the sledge jammed in the mouth and the dogs got a footing on a ledge fifteen feet below. We could hear them howling, but could not see them in the darkness.

For over an hour we tried various ways of hauling them up, but the traces caught and the weight of nine dogs was too much for us. Finally one man was let down on a rope and let the dogs out of their harness. Then they were all hauled up one by one. None was hurt, nor was any of a litter of 2-day-old puppies which was on the sledge. We camped where we were and reached home easily next day, just twenty-three days from the date we left.

RAIL WORKERS REFUSE CUT.

Cubans Send Ultimatum to Two Roads, Threatening Strike Action.

Special Cable to THE NEW YORK TIMES.

HAVANA, Sept. 10.—Determined to bring about a general strike on all lines and workshops of the United Railways of Havana and the Consolidated Railways of Cuba rather than to accept further reduction in wages, employes of the Cuban railroads who are affiliated with the Railroad Brotherhood held a mammoth meeting here tonight.

An ultimatum was sent to the management of the railroads that, unless present wages and working conditions are continued, a motion to call a strike will be considered at the brotherhood meeting Sept. 16.

Sues Editor for Attacking Machado.

Special Cable to THE NEW YORK TIMES.

HAVANA, Sept. 10.—Charges of slander, misrepresentation of facts and personal defamation of President Machado were brought today by General Delgado, Secretary of the Interior, against Julio Gounard, publisher of the comic weekly Karikato. Charging that an article entitled "Resign, General Machado" constituted an attack upon the character of the President, the Secretary ordered the immediate confiscation of the issue.

SHOP GIMBELS

AND SEE FOR YOURSELF

that GIMBELS *will not be undersold*

33rd & BROADWAY

STERN BROTHERS
42nd and 43rd STS. WEST OF FIFTH AVENUE

Meet a Russian Aristocrat . . .

Tunic Frock of Imported Satin Damask with Velveteen Skirt

50.00

Russian red with black, turquoise with black—dashing, dramatic, and thrillingly Russian. For this dress belongs to the aristocratic wing of the Fashion-Russian alliance, and combines courtly imported satin damask with velveteen and two-color twisted velvet sashes.

You'll be the smartest thing at teas and informal dinner dates this season if you go Russian this way!

For mademoiselle

STERN'S GOWN SHOP—THIRD FLOOR

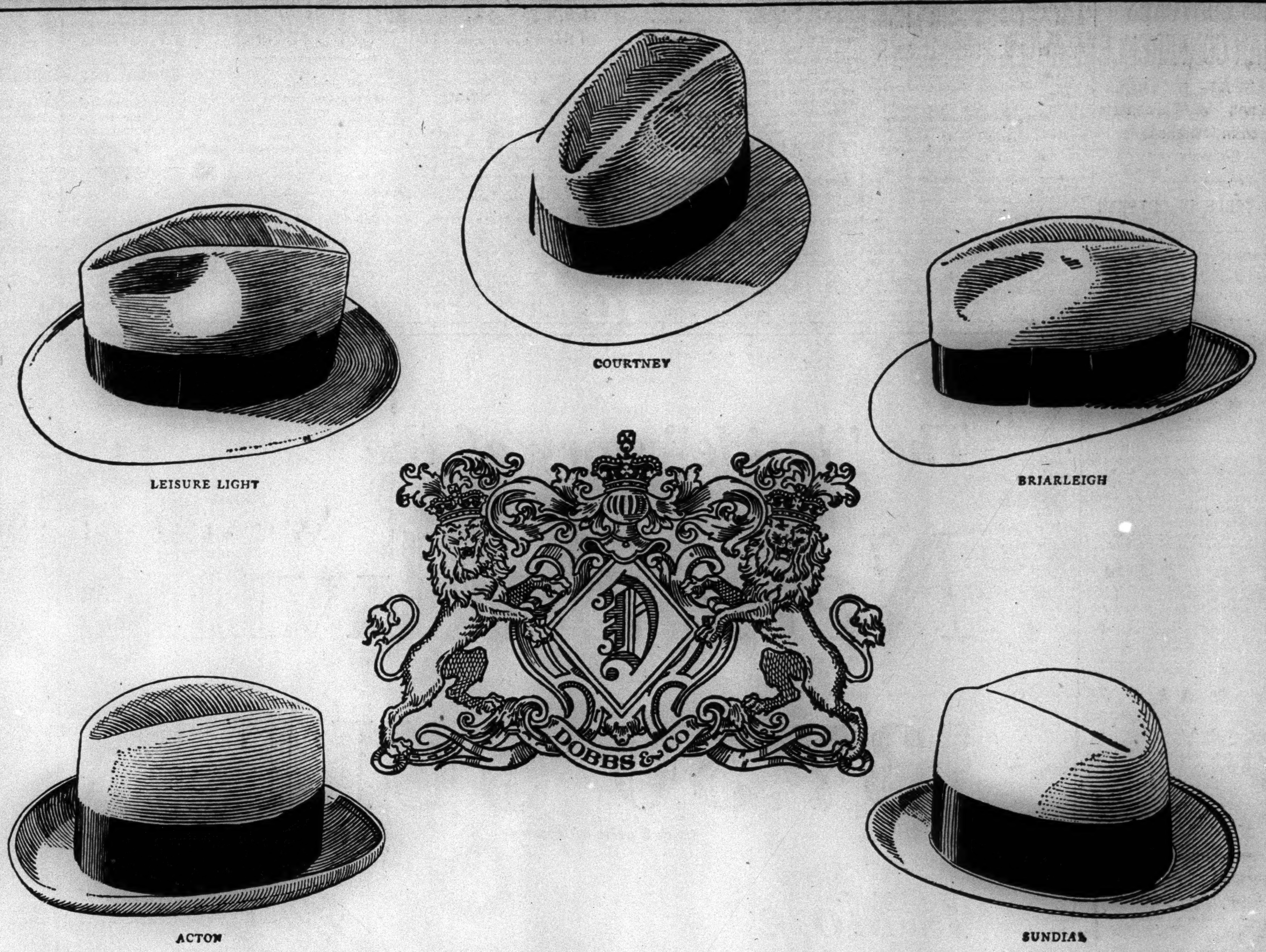

DOBBS HATS

The display of the Dobbs models marks the opening of the Fall hat season. Designed on the principle that a hat to be correct must be becoming, the wide range of Dobbs offerings includes proper proportions and colorings in headwear of superb quality that reflects the trend of correct fashion.

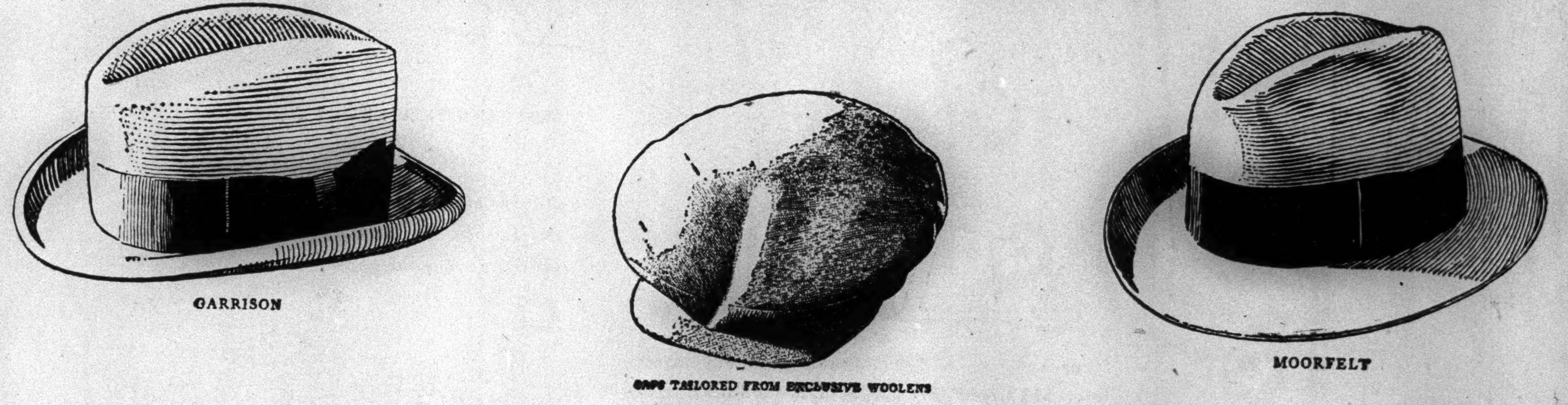

Original fashions in grades ranging from $8.00 to $40.00 each (the Cross Country $7.00) with the characteristic distinction which confirms the standing of Dobbs as New York's Leading Hatter.

DOBBS

FOUR CONVENIENT MEN'S SHOPS

Fifth Avenue at 57th Street
Madison Avenue at 40th Street
Fifth Avenue at 32nd Street
Broadway at Cortlandt Street

NEW YORK'S LEADING HATTER

apartment hotels . . .
. . . variously located,
invariably satisfying
—and economical . . .

Finest residential locations with perfect, quick transportation to the busy centers. Successful apartment hotels of the best new types. Excellent restaurants. Maid service included. Moderate rates. Immediate possession, or Oct. 1st. Also transient.

BING & BING, INC.
119 W. 40th St. : Penn. 4180

THE CARDINAL
243 WEST END AVENUE
N. W. Corner 71st St. On exclusive West End Ave., around the corner from both Broadway and Riverside Drive. Express subway station, 2 blocks. 1 and 2 rooms with pantry and refrigeration . . . . .

THE BERKLEY
170 WEST 74th STREET
Near Broadway, West End Ave. and Riverside Drive. 2 blocks to express subway station. 1 and 2 rooms.

THE ALDEN
225 CENTRAL PARK WEST
North Corner 82nd Street. Directly overlooking the broad acres of Central Park at its loveliest point. 1, 2 and 3 rooms with pantry and refrigeration.

THE MARCY
720 WEST END AVENUE
N. E. Corner 95th St. On exclusive West End Ave., two blocks to both Broadway and Riverside Drive. Express subway station around the corner. 1, 2 and 3 rooms with pantry and refrigeration . . .

Opportunity for Woman with Broad Social Contacts

A profitable commission arrangement offered by reputable fur and cloth coat establishment to a woman who can influence trade.
X 2269 Times Annex.

FASCIST ACT SERVES TO UNITE YUGOSLAVS

Execution of Four After Trial at Trieste Seen at Belgrade as Provocation Attempt.

CROATS HAIL THE NEW FLAG

Join With Serbs and Slovenes in Demonstration for "Unified Yugoslav" Colors.

Special Cable to THE NEW YORK TIMES.

BELGRADE, Sept. 10.—All sections of the populace of Yugoslavia—Croat, Serb and Slovene—are convinced the country has narrowly escaped accepting a temptation which, it is felt here, the Facisti deliberately offered by the execution Saturday of four young Slovenes to provide Italy with an excuse to cry that she had been provoked by Yugoslavia to take grave action.

Political circles here are congratulating themselves that the Fascisti failed to provoke a desired conflict but did produce the last thing the Fascisti desired—namely, a uniting of the racial divisions of Yugoslavia before a threat from across the Adriatic.

Despite a thrill of horror which passed over Yugoslavia when the story was told of how four youths regarded here as patriots were summarily tried in the Fascist manner and then hurried out a few hours afterward before a firing squad, without being allowed to say farewell to their mothers or other relatives, and shot in the backs. Cool blood prevailed. Under the strict control exercised by the Yugoslavian dictatorship's censor the Belgrade press maintained a cool and dignified tone in treating of the Trieste trial and the executions.

The populace has, on the whole, avoided in its demonstrations against Italy's treatment of her Slav subjects anything demanding government intervention. But how the Fascisti defeated their own ends is shown by the fact that during a ceremonial welcome to the new "Unified Yugoslavian" regimental colors, not only loyal Yugoslavs, but prominent representatives of the dissident Croats, joined in enthusiasm for unification in welcoming the new colors.

New severities against Yugoslavian subjects of Italy were reported today. In connection with an alleged plot against Mussolini, wholesale arrests again have been made. The entire family of Valenchitch, one of the four youths executed, has been lodged in prison, where the father has committed suicide.

Two prominent lawyers have just escaped across the frontier to avoid arrest by the Fascisti. The Yugoslav frontier is guarded now by a thick chain of Black Shirt troops, and in Trieste strong patrols of Fascist militia march day and night through the streets to overawe the populace. The Yugoslavian side of the frontier was closed for only four hours after the executions to prevent any spontaneous outburst of popular feeling against Italy among Yugoslavians which would cause international complications.

The absence of any danger or disorder is shown by the fact that Queen Marie with her son, the Crown Prince Peter, today arrived at a point near the frontier. Nine Italian airplanes coming from Budapest arrived at the Belgrade Airdrome today, and the aviators were courteously received. They left for Bucharest after staying for a quarter of an hour.

TRIESTE ACT STIRS CZECHS.

Italian Envoy Protests on Press, Which Replies Sharply.

Wireless to THE NEW YORK TIMES.

PRAGUE, Sept. 10.—Italian Minister Signor Pedraszi again protested to Acting Foreign Minister Krofta today against the tone of the Czechoslovak press comment on the Trieste executions. Dr. Krofta expressed regret over the language used by some newspapers.

Slovenes of Bratisla have started a fund for the erection of a monument to the four men executed, and all newspapers, irrespective of party, are willing to receive contributions to the fund. The newspaper Narodni Listy urges the Italian Minister to pay attention to the violent language used by the Fascist press, adding that even some humor may be found in their language. One Fascist paper, says Narodni Listy, asserts that the Italian army was the only one worth anything in the World War but omits to state exactly what it was worth.

OPEN COPENHAGEN PLANT.

General Motors Official Hints Planes May Be Built in Denmark.

Special Cable to THE NEW YORK TIMES.

COPENHAGEN, Sept. 10.—While Henry Ford is on his way to Europe aboard the liner Bremen, J. D. Mooney, a vice president of General Motors, arrived today in Copenhagen, where he will open a large new factory. Without committing himself, Mr. Mooney hinted that General Motors might follow Ford's lead in concentrating on airplane manufacturing in the new Copenhagen plant.

"Our new factory buildings in Denmark are very large," said Mr. Mooney, "and our company has been deeply interested in aviation ever since our arrangement with the Fokker Company."

Named Rector of American College.

BRUSSELS, Sept. 10 (AP).—Canon Pierre de Struycker, president of the College of Pope Adrian VI, was named today to be rector of the American College at Louvain, where he was formerly vice rector. He succeeds Monsignor de Becker, who retired after fifty years as a professor.

COLOMBIA ESTIMATES DEBT AS $32,000,000

President Says $30,000,000 Loan Will Be Urgently Needed to Carry Through 1930.

Special Cable to THE NEW YORK TIMES.

BOGOTA, Sept. 10.—Probably as a result of the Kemmerer mission investigations, Secretary of Finance Perez in an interview published in Espectador today, estimates the Federal deficit will be approximately $32,000,000 by the end of 1930. He declares a $30,000,000 is urgently needed to cover this deficit, including the $5,000,000 short-term loan due Oct. 1, already arranged with the National City Bank.

It is understood the total which the National City Bank and the syndicate of other United States banks will advance is only $20,000,000. This includes $3,000,000 to be advanced on Treasury warrants, $4,000,000 to the Bank of the Republic and the Seligman-Lazard loan amounting to $5,000,000, which is transferable to the syndicate headed by the National City Bank Oct. 1. This leaves $8,000.000 still available within the loan limit.

It is believed all present financing will be on one-year notes of the government because conditions are unpropitious now for floating long-term loans because of political conditions in South America. However, there appears to be no question of the continuing of political stability of Colombia.

The estimate of a deficit of $32,000,000 by the end of the present year means an increase of more than $30,000,000 in three years.

REPORTS CANCER REMEDY.

Italian Injects Chemical Under Skin to Destroy Tumor.

BOLZANO, Italy, Sept. 10 (AP).—A treatment for cancer was communicated to the Italian Congress for the Advancement of Science today by Professor Fichera of the Milan Cancer Institute.

Professor Fichera, who has specialized in this field for ten years, says he has a cure for the malady that has baffled so many scientists and doctors. It involves the injection of a chemical under the skin of the patient. The chemical is said to work its way to the tumor and gradually destroy it, leaving only a scar.

Photographs and X-ray pictures, taken every two days and showing the progress of destruction of the tumor, were produced by the professor in support of his claims.

Professor George Cevolotto of the University of Paudua, and Professor Dionisi of Rome, a member of the Italian Academy, displayed great interest in Professor Fichera's account of his method, which was described to the medical section of the congress.

EMPLOYERS OF MEXICO URGED TO ORGANIZE

American Lawyer Tells Them They Should Form a Central Board to Meet Labor Moves.

Special Cable to THE NEW YORK TIMES.

MEXICO CITY, Sept. 10.—Organization of a joint body to protect the interests of employers of labor in Mexico was urged today upon the National Confederation of Industrial Chambers of Commerce by Hilary Branch, well known here as a lawyer and representative of the Huasteca oil interests.

Admitting the necessity of protecting the laborer's interest, Mr. Hilary asserted that complete direction and administration of factories, plants and offices should remain with the owners. All companies should be allowed to select their staffs, he argued, and be allowed to readjust their staffs without undue molestation.

Economic charges on industry, said Mr. Branch, should allow enterprises not only to live but to prosper, otherwise business must disappear.

Mr. Branch asserted that probably not a single industrial investment in Mexico has paid a dividend for five consecutive years and that Mexican industrial bonds from 1920 to 1928 have dropped 75 per cent.

All industry, said Mr. Branch, should pay the highest possible salaries, but always consistent with returns. Savings banks, insurance and other economic developments to benefit workmen should be encouraged, he said, and only good wages can insure purchasing power for laborers, but these should be prudent.

Mr. Branch finally pleaded for unity of industrial, commercial and financial interests in dealing with the proposed new labor code to replace that promulgated by former President Emilio Portes Gil.

Concluding, Mr. Hilary quoted Benjamin Franklin to the effect that "We must all hang together or assuredly we shall all hang separately."

In view of the discussion soon by the Chamber of Deputies of the labor code, Mr. Branch's observations are considered of the highest importance.

REDS IN FIGHTS IN BERLIN.

Guards Disperse Them From Presidential Palace by Shots.

BERLIN, Sept. 10 (AP).—Communist demonstrations started up all over Berlin tonight, and in one of them, on the historic Wilhelmstrasse, the disturbers got rough with the police and were dispersed by shots over their heads.

The demonstrators marched up to the Presidential Palace, where they were met by the armed guards and warned to disperse. When they refused to do so, the police fired shots into the air. Then the Communists took heed and left.

The police used their clubs freely at other points and arrested nearly one-fifth of the manifestants.

A grand, CENTRAL LOCATION
IN THE GRAND CENTRAL ZONE
Spacious housekeeping apartments...furnished or unfurnished ...a few steps from your office ...refrigeration...maid service ...switchboard...and available VERY reasonable rentals. Immediate or October occupancy.
1 and 2 ROOMS
Representative on premises Wickersham 9300, or
E R MUNN & CO.
INCORPORATED
485 Lexington Ave., at 46th St.
ELDorado 4224
The Gilford
LEXINGTON at 46th

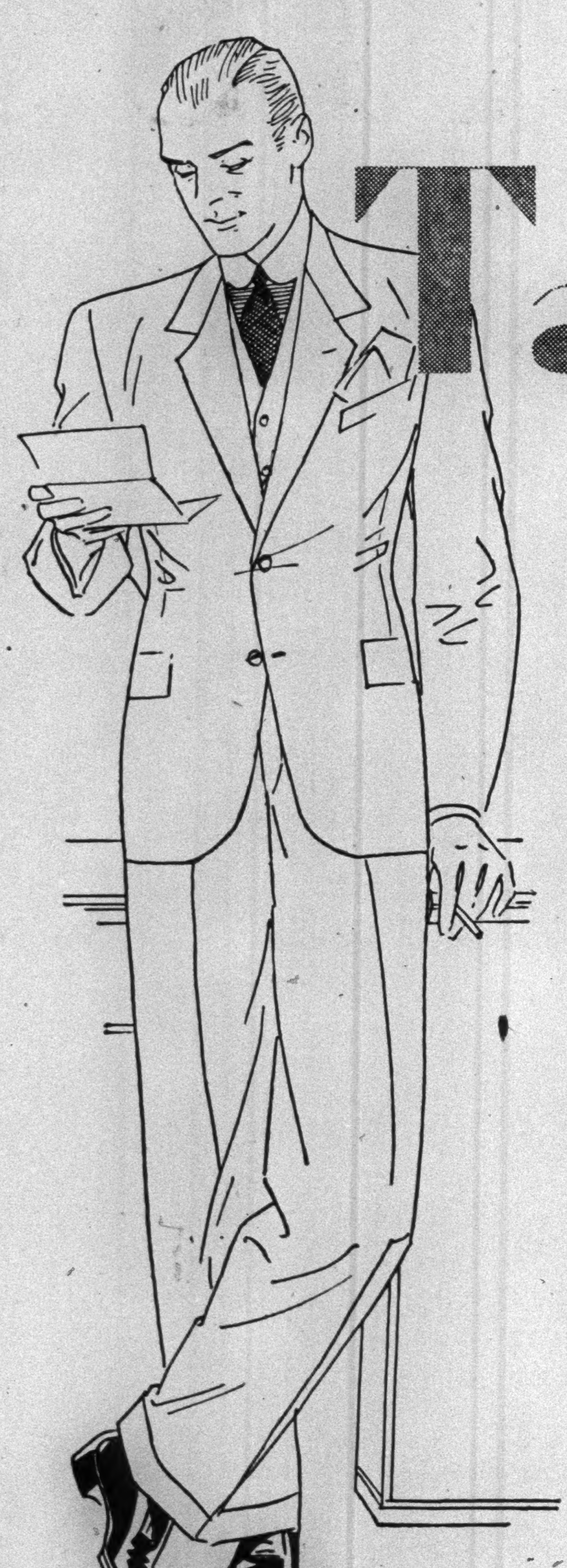

Taylord

a new suit made especially for the MAN'S SHOP . . .

50.

As one man to another "it's a *swell* suit." To begin with . . . it *looks* good . . . well cut and tailored, fine worsteds and cheviots, good colors and new patterns, the right weight for fall . . . that's why you'll buy your first "Taylord". Single or double breasted.

But when you've worn it month after month you'll begin to appreciate the inside story . . . the lapel that retains its soft roll without breaking, the smooth fitting collar, the silk sleeve linings that make the coat easy to slip on and off, the lower pockets bellowed on the inside, the hand tailoring that makes all these things possible, and that's why you'll buy your second "Taylord", and third, and fourth, ad infinitum.

Other Fall Suits $75

21 SECONDS BY EXPRESS ELEVATOR DIRECT TO

THE MAN'S SHOP

Lord & Taylor
424 FIFTH AVENUE NEW YORK

Lord & Taylor
424 FIFTH AVENUE NEW YORK

We've Got the Decorating Blues

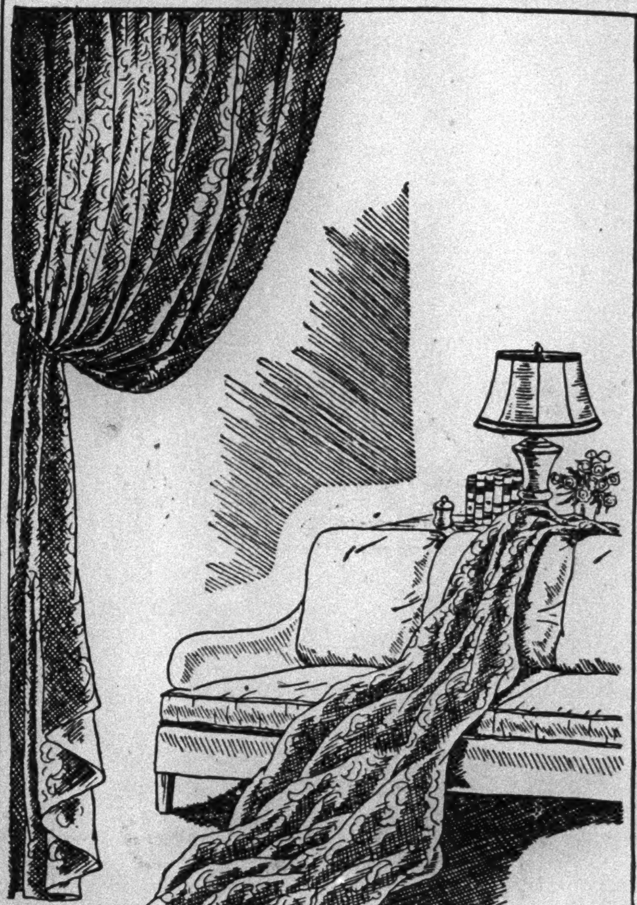

in DAMASKS

and they're as fascinating as all "blues". . . pale fragile blues and deep vibrant blues . . . green blues and gray blues . . . blues verging on plum or violet . . . blues frankly plain or allied with other tints to produce a rare harmony of exquisite color coordination . . . Yes, we've got the blues all right . . . and other colors too, in fine 50" damasks from

2.95 to 10.50

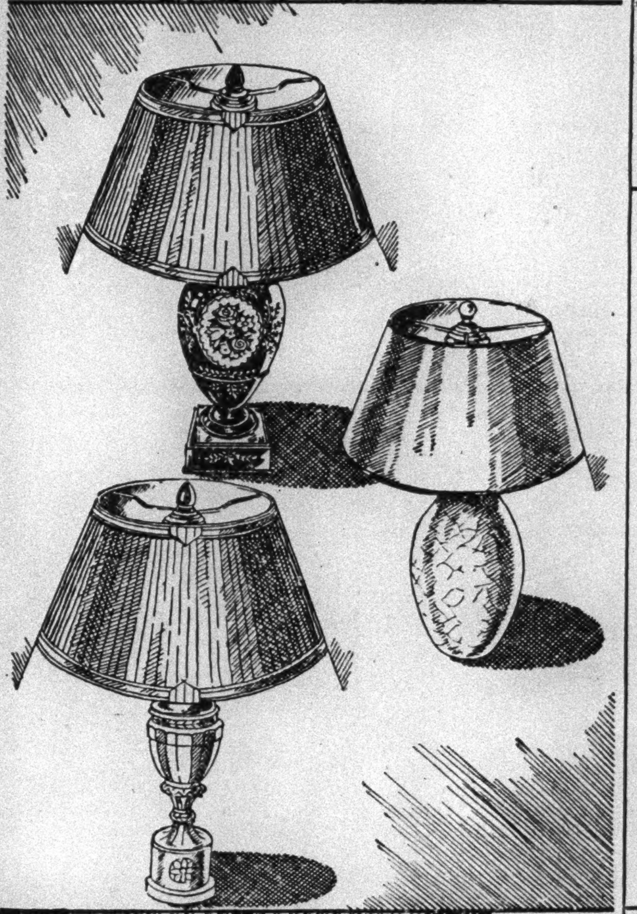

in LAMPS

the "blues" share the limelight with white, for blue and white is the most sophisticated of all color combinations. Right, a white crackle pottery lamp with 16" parchment paper shade bound in gold or silver . . . 12.50 complete . . . Above, blue Dresden porcelain lamp with 16" blue taffeta shade, 50.00 complete . . . Below, white alabaster urn with 18" blue taffeta shade, 32.50 . . . Others

5. to 350.

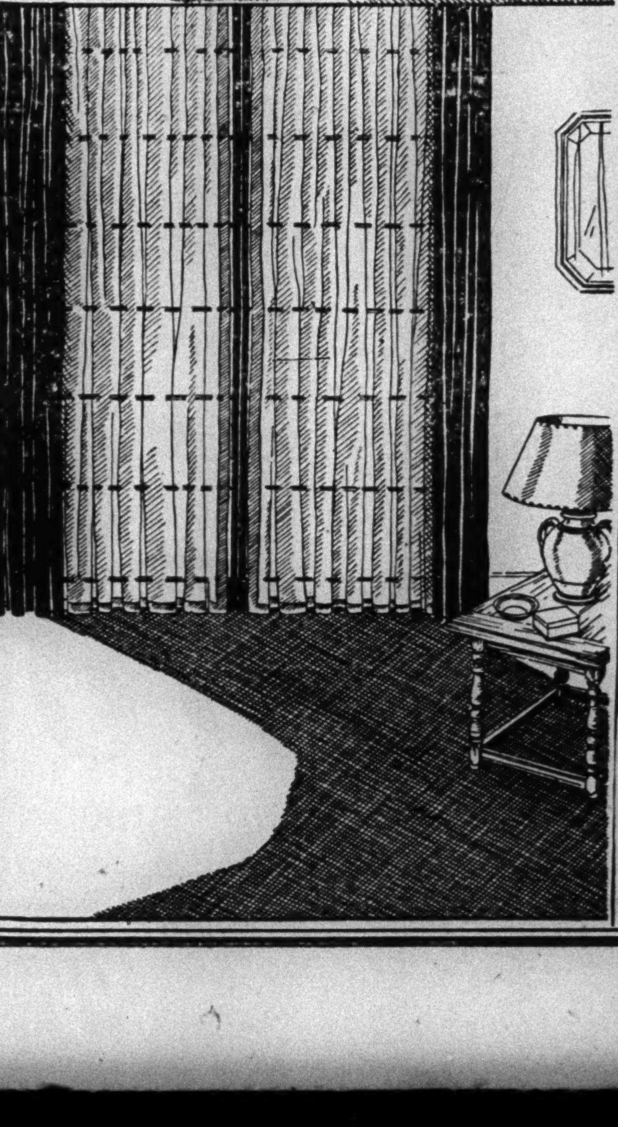

in CURTAINS

it all depends on how one uses the "blues" . . . pale blue curtains with green blue damask, or softly tinted peach curtains with subtle violet blue hangings, will carry out the blue idea with charming diversity. These of sheer rayon voile are filmy and soft, and color fast. Perfectly tailored with a 2" hem, in blue, gold, peach, ecru, green, beige.

5.75 pair

Rayon voile to match 95¢ and 1.25 yard

SIXTH FLOOR

FALL PRICES

SEVEN DOLLARS TO TWENTY

DOBBS HATS

IN THE NEW YORK MANNER

It is our great pleasure and privilege to announce that Dobbs Hats, heretofore sold exclusively at Dobbs-Fifth Avenue are now also available at Weber and Heilbroner stores... Every Dobbs Fall creation is present for your selection at our conveniently located shops in the metropolitan district.

Weber *and* Heilbroner

80 BROAD STREET (NEAR WALL)

DOWNTOWN STORES

80 Broad Street
10 Cortlandt, 179 Broadway
Nassau and John
Nassau and Spruce
241 Broadway
345 Broadway

42ND AND MADISON AVENUE (GRAND CENTRAL)

MIDTOWN STORES

9th and Broadway
24th and Broadway
34th and Broadway
42nd and Madison

34TH AND BROADWAY (HERALD SQUARE)

UPTOWN STORE—57th and Broadway

BROOKLYN—381 Fulton Street

Oak! In this Early English Suite by Curtis

$298

Trust Curtis to realize the new trends first! English houses—English furniture . . . and what more fitting than the sturdiness of solid oak? In rich heavy coverings—figured tapestries, velvets, friezettes.

But does it cost more because it's new and smart? Not at Curtis! The maker's price stays low—he builds for you direct in his own shops. See this stunning group!

CURTIS
Maker of Fine Upholstered Furniture
55 Fifth Avenue
at 12th Street

HOTEL SHERMAN SQUARE
70 St.—B'way—71 St.
Attractively Furnished Suites
Moderate Prices
1-2-3-4 Rooms

ZITA WON'T APPROVE ALBRECHT MARRIAGE

Former Claimant of Throne Is Disappointed, but Contends Hungarian Law Rules.

LIVES APART FROM WIFE

Will Continue to Do So Until the Church Recognizes Validity of Union With Divorcee.

Wireless to THE NEW YORK TIMES.

VIENNA, Sept. 10.—The former Empress Zita, as head of the Hapsburg family, has refused to countenance the recent marriage at the Registry Office in Brighton, England, of Archduke Albrecht and the divorcée, Mrs. Irene von Rudnay. She thus has disappointed the hopes which are commonly believed to have inspired Albrecht's recent renunciation of his own claims to the Hungarian throne and his declaration of allegiance to Archduke Otto instead.

A telegram received by Vienna newspapers from Count Hunyadi, chief court marshal of the former Empress, announces Zita's decision. Its wording is worthy of note.

"His Imperial and Royal Highness, Archduke Albrecht," it reads, "appeared at Lequeitio on Sept. 4, 1930, before her Majesty the Empress and Queen in connection with his civil marriage in England to Mrs. Irene von Rudnay, born Leibach. As the decision in this affair rests alone with the all-highest head of the family and representative of the Emperor during his minority, her Majesty the Empress and Queen, her Majesty in the name of his Majesty the Emperor and King refuses her approval of the civil marriage concluded in England without her knowledge or permission and condemns the conduct of the Archduke in the severest manner."

Albrecht, it has been learned from Budapest, will make no answer to the former Empress, his announcement taking the standpoint that the law of Hungary, and not the rules of the house of Hapsburg, is the ruling factor in connection with his marriage and that accordingly he is wedded legally. It is known, however, that Zita's decision disappointed him. He had dashed to Spain by airplane last week, hoping to obtain not only Zita's approval of the marriage but her promise to support King Alfonso on Albrecht's application to the Vatican for annulment of the first marriage of his wife.

Zita's refusal to allow gratitude for Albrecht's oath of fealty to her son to influence her attitude toward his marriage is no surprise, however, to those who know her strict piety.

Wireless to THE NEW YORK TIMES.

BUDAPEST, Sept. 10.—With the refusal of former Empress Zita to recognize his civil marriage in England to Mrs. von Rudnay and the failure thus far of his attempt to obtain from the Vatican an annulment of her first marriage, Archduke Albrecht's marriage affairs seem to have reached a curious state of stalemate.

According to a statement published in the newspaper Ujsag today, believed to emanate from the Archduke's friends, while Albrecht maintains that there can be no doubt under Hungarian law of the validity of his civil marriage, as a good Catholic he regards it as spiritually incomplete. For this reason he and his wife have continued to live apart, the Archduke in bachelor's quarters and his wife in a villa on the Blocksberg, and have even declared that they will continue to do so until their union is declared valid from the religious standpoint as well.

Hungarian legitimist newspapers lost no time today declaring that Zita's refusal to approve the marriage implies no reflection upon Hungarian law, which recognizes it. However, they point out that Albrecht himself recognized the jurisdiction of the Hapsburg family law when he swore fealty to Archduke Otto some months ago.

Albrecht for his part was at pains today, according to the Ujsag, to dispel the impression that he had sought to bargain with the former Empress, exchanging the surrender of his own claims to the Hungarian throne against her approval of his marriage.

SOVIET TAKES PARIS HOUSE.

Officials and Employes Will Be Required to Live There.

Special Cable to THE NEW YORK TIMES.

PARIS, Sept. 10.—The Soviet Government has purchased a large apartment in Boulogne near the Porte St. Cloud, just outside the gates of Paris, in which all Soviet officials and employes stationed in the French capital will be required to live. The structure will be called the "First House of the Soviets in France."

According to an announcement, the purpose of the move is to insure closer contact among the numerous commercial, diplomatic and financial staffs now engaged in Soviet official missions in Paris. In diplomatic quarters the step is interpreted as reflecting a desire of Moscow to keep closer watch upon its representatives here in non-working hours. By so doing it is thought the Soviet Government feels it can prevent "resignations" from the service, which in several instances have been a source of embarrassment.

DELUGE DRENCHES LONDON.

More Than One Inch of Rain Falls in One Hour on Air Ministry Roof.

Wireless to THE NEW YORK TIMES.

LONDON, Sept. 10.—Torrential rains of monsoon intensity swept this city tonight. Considerably more than one inch of rain fell in one hour on the roof of the Air Ministry, where the weather records are kept.

Houses, buildings and portions of underground lines were flooded.

PLANE NOISE FIXES HEIGHT.

Experiments at Rotterdam Result in Apparatus Like Sea Depth Gauge.

Wireless to THE NEW YORK TIMES.

THE HAGUE, Sept. 10.—An acoustical height measure for aviation has been invented by Dr. Kaupa, a Dutch engineer, whose experiments were made at the Rotterdam airport under the supervision of Professor Elias of the Technical University of Delft, with the financial assistance of the American Association for Aviation.

The instrument is built on the principle of the echo gauge for measuring sea depths. The difficulty was to avoid the influence of other noises and make the apparatus react only on one specific tone. The instrument is too large now for practical use.

The inventor will join the staff of the Philips electrical factories in an effort to improve his instrument.

BEATS BEAR WITH FISTS.

Canadian Drives Back Beast, Recovers Gun and Kills It.

QUEBEC, Que., Sept. 10 (Canadian Press).—Gerard Fournier of Ste. Perpetue in L'Islet killed a bear after a fist fight with the animal in the woods near his home.

Fournier, who had gone hunting with some friends, let his companions go after some deer, while he picked berries.

While stooping down Fournier heard a noise, and looked up to see a bear running toward him. Grabbing the rifle which he had laid down, he took aim, but the bear, standing erect, knocked the gun out of his grasp.

Fournier struck the bear violently on the snout with his fist, and the animal backed up, giving him an opportunity to pick up his rifle and fire pointblank.

Haitians Quiet as Russell Returns.

PORT-AU-PRINCE, Haiti, Sept. 10 (AP).—Brig. Gen. John H. Russell, American High Commissioner to Haiti, arrived today and was received with full military and diplomatic honors. A large crowd watched his landing. The crowd was orderly, there being no demonstrations for or against him.

FRENCH ADMIRAL A SUICIDE.

Admiral Huguet, 73, Was Suffering From Painful Illness.

Special Cable to THE NEW YORK TIMES.

PARIS, Sept. 10.—Rear Admiral Albert Huguet, 73 years old, who had been attached to the staff of former President Loubet, committed suicide at his home here today.

"Life is an illusion," he wrote in a note which he left for a servant and which evidently had been written a few minutes after he returned from his customary afternoon walk. The note then instructed the servant to notify General Balfourier, the Admiral's friend, that he would not be present for lunch tomorrow. The Admiral apparently stood at his full height when he shot himself with a naval revolver through the temple, for a mirror in the room was shattered by the bullet. Admiral Huguet had a long naval record. In 1910 he commanded the armored cruiser Liberté and at the outbreak of the war he was in command of a navy division in the Far East. Wealthy friends of the Admiral believe he was suffering from a painful illness and that this caused him to make a sudden decision to end his life.

BUY SULPHUR DEPOSITS.

British to Have Complete Control of Industry in Chile.

Special Cable to THE NEW YORK TIMES.

SANTIAGO, Sept. 10.—Negotiations are being concluded between the Hurd Company of London and the Chilean firm of Espada Donoso and others for the purchase of the sulphur deposits at Tacora to give British capitalists complete control of the sulphur-producing fields of Chile and almost complete control in South America.

The Tacora deposits are on the frontier of Peru, and the future allegiance of the territory was one of the problems brought forward when the Tacna-Arica settlement was concluded.

Berlin Denies Seeking Moratorium.

BERLIN, Sept. 10 (AP).—The Finance Ministry today officially denied rumors said to have been spread on the London Stock Exchange to the effect that Germany intends to seek a moratorium regarding interest on the Young Plan loan.

COLLECTS KALAHARI FAUNA.

Vernay Group Gets Many Specimens From Little Known Part of Africa.

Wireless to THE NEW YORK TIMES.

PRETORIA, South Africa, Sept. 10.—A scientific expedition to Kalahari, financed by A. S. Vernay of New York and London, has returned here after an absence of six months on which it met no mishap and had a highly successful tour.

Thousands of specimens of flora and fauna of the desert were collected and will be divided between the Transvaal Museum, the Field Museum of Chicago, the British Museum and the American Museum of Natural History in New York.

Herbert Land, the expedition leader, said a systematic biological survey had been conducted and had added much to the knowledge of Kalahari and Ngamiland, hitherto practically unknown in this respect.

Little game of interest was encountered in Kalahari, but on Mabebe Flats blue and red wildebeests and tessebo were found in great numbers, while lions were numerous, groups of twenty or more having been seen.

The collection includes ninety different kinds of mammals, 300 species of birds, 1,200 of reptiles, 600 of fish, molluscs and crustacea and 25,000 of insects.

PROTEST ON COFFEE SALES.

Rio de Janeiro Brokers Object to Sudden Release in Quantity.

Special Cable to THE NEW YORK TIMES.

SAO PAULO, Brazil, Sept. 10.—Protesting against the preferential method in the recent movement of 500,000 sacks of coffee from the State of Minas Geraes through regulatory warehouses, thirty-one Rio de Janeiro coffee brokers petitioned the Rio de Janeiro Coffee Bolsa yesterday asking that steps be taken to prevent a recurrence of such a movement, which they allege caused heavy losses to a number of Rio de Janeiro coffee handlers.

In protest the brokers assert that the sudden release of such an amount not only is prejudicial to the Coffee Institute but also causes an unfavorable fluctutation of prices which could be avoided by normalization of coffee shipments.

Two Wonderful Tomorrows Await You...

on the new Roller-bearing OLYMPIAN

CHICAGO MILWAUKEE ST. PAUL AND PACIFIC

Whether on business or pleasure, you're sure to enjoy a cool two-day vacation over the *electrified*, scenically supreme trail of the Queen of Transcontinental Trains.

Restful riding ease, courtesy, friendly companions, luxurious appointments. Radio, library, open observation cars over spectacular mountains, meals by Broadway's favorite—Rector, now The Milwaukee Road's Director of Cuisine—add to the charm of an Olympian journey.

CHICAGO
BUTTE
SPOKANE
SEATTLE
TACOMA

Come to our ground floor office for information, reservations, tickets. Our travel specialists know the West; their help is yours for the asking

New York Office
347 Fifth Ave., at 45th St.
Phone Vanderbilt 3721
G. L. Cobb, General Agent

The MILWAUKEE ROAD
ELECTRIFIED OVER THE ROCKIES TO THE SEA
805

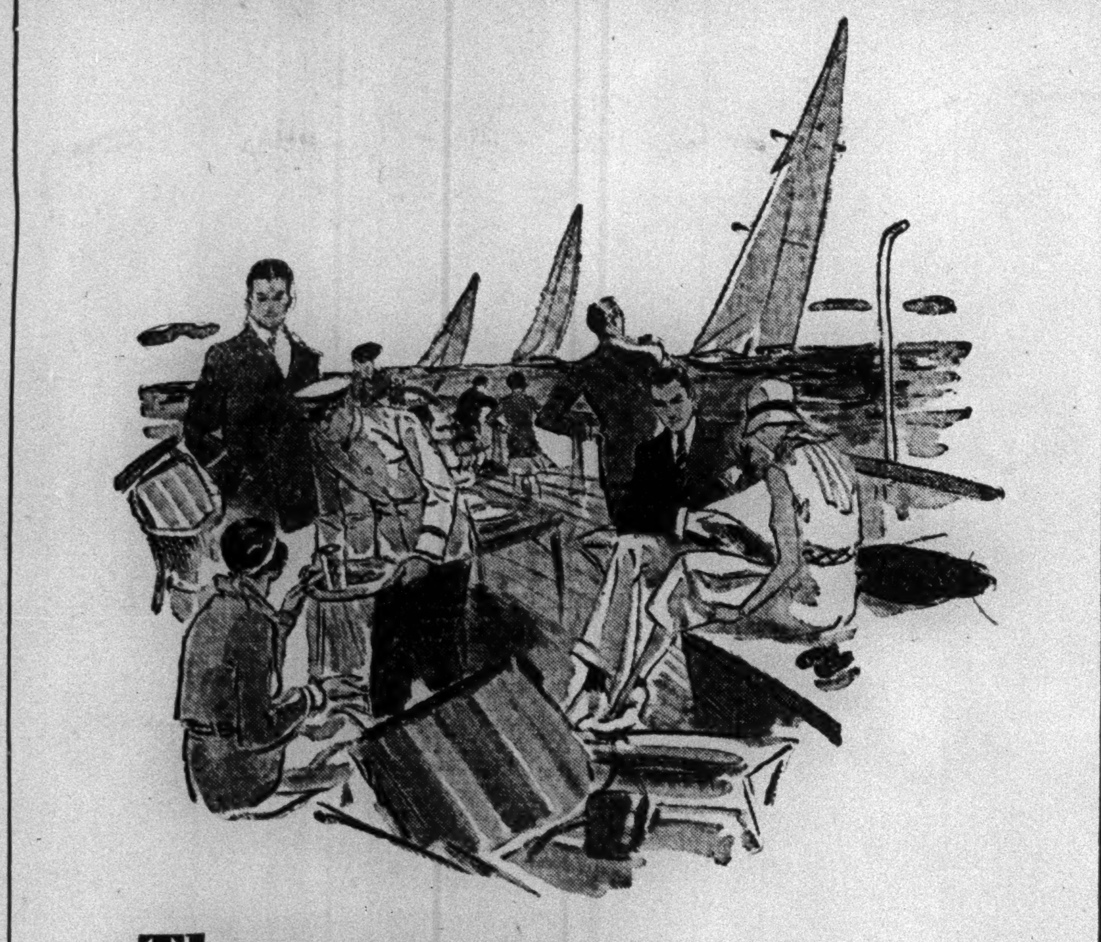

There are no shops on the sea

You must take what you require for the races. You'll need your sea legs, of course, for there's a long rolling swell outside of Newport Harbor.

Should there be a calm with the two yachts ghosting along in the tiniest breath of a breeze, you'll need something to amuse you—backgammon, bridge, roulette or some of the dozens of amusing games we can provide.

As for the strictly nautical supplies—yachting clothes, boating shoes, binoculars and other necessities—it would be well for you to stop in and choose what you need before you go for there are no shops on the sea.

Send for booklet "Hard Alee!" and a Boating Catalog

ABERCROMBIE & FITCH CO.
The Greatest SPORTING GOODS STORE in the World
MADISON AVE. AT 45TH STREET, NEW YORK
A&F

Von Lengerke & Detmold Inc., is now combined and housed with Abercrombie & Fitch Co.

A Radio worthy of the name

The symbol of research and a mark of dependability—"The Initials of a Friend."

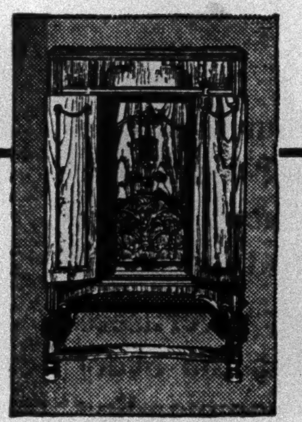

RADIO-PHONOGRAPH COMBINATION—Massive design, of rich brown walnut with satin finish. Door-type. Super-heterodyne circuit, 9 tubes—four of which are screen-grid. Several times more selective and sensitive than any set previously offered. Has tone control and new, improved electrical phonograph reproduction.

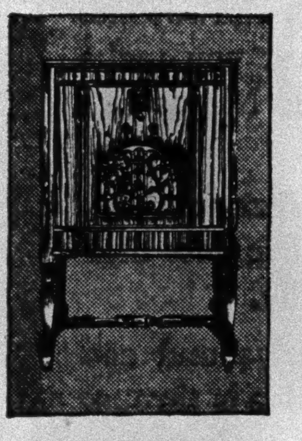

LOWBOY—A distinguished example of early American cabinet design. Harmonizes beautifully with any surroundings. Super-heterodyne circuit, 9 tubes—four of which are screen-grid. More selective and sensitive than any set hitherto offered to the public.

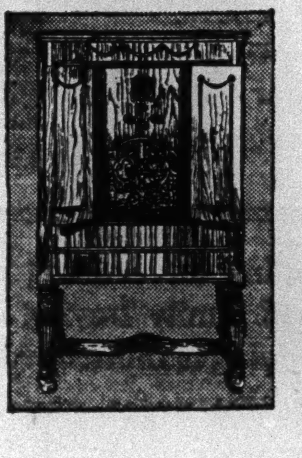

HIGHBOY—Two-door cabinet of early American design. Dignified, distinctive. Rich brown walnut with satin finish. Super-heterodyne circuit, 9 tubes—four of which are screen-grid. Several times more selective and sensitive than any set previously offered. Fitted with Tone Control.

General Electric

More than twenty years devoted to research and development work for the Radio industry by General Electric engineers and scientists—Over twenty million dollars spent by General Electric—that radio might reach its present state of perfection.

And now—Out of the "House of Magic" comes the crowning achievement—a new type receiving set—radio as never before...

GENERAL ELECTRIC RADIO

In it, masters of radio have combined for the first time the unexcelled selectivity of the super-heterodyne circuit with the unequalled power of screen-grid tubes—a station at every hairline ... astonishing distance... elimination of hum... *full-range tone*, natural as though you are in the studio! *This* set embodies every quality radio science can impart . . . a typical *General Electric* product.

You may purchase a General Electric Radio on the Convenient Budget Plan.

See it, hear it today!

GENERAL ELECTRIC
FULL RANGE RADIO

WHOLESALE DISTRIBUTORS:

General Electric Supply Corporation,
585 Hudson St.,
New York, N. Y.

427 E. 146th St.,
New York, N. Y.

Royal-Eastern Electrical Supply Co.,
16 W. 22nd St.,
New York, N. Y.

317 Jackson Ave.
Long Island City, N. Y.

After all, does she really shop *Alone?*

55

ADVERTISING EXECUTIVES relate personal experiences in family buying

TRUE, she is the greatest Purchasing Agent in the world. Every day she buys 86% of all goods sold in retail stores.

But does this Modern Woman-of-the-Home, the American Housewife, perform her great task entirely *alone?*

In her busy winding through stores—testing, weighing values, choosing here and there—what influence sways her to this brand of fruit . . . that radio . . . this tooth paste . . . that refrigerator?

DOES she alone make the choice? Or do *two or more* members of the family contribute advice and opinions?

We put these questions to fifty-five advertising men. What was their day-to-day experience on family buying in their own homes?

The experience of one executive* is typical. He likes a certain brand of coffee. His wife buys it. Neither he nor his wife care for radio, but his charming young daughter does—and the family gets one. His wife wants a new car. He picks the make, she chooses the type. And daughter says something about its "style."

Everywhere the answers tallied. Father's likes and dislikes . . . daughter's whims . . . son's enthusiasms . . . consciously or unconsciously these are the determining influences in family buying.

This was true, not only for major purchases like pianos or refrigerators, but for small, distinctly personal articles like tooth paste, shaving cream and fountain pens.

And now, here's one more salient fact on family buying you can prove for yourself. Ask your friends or business associates or make a comprehensive survey on this question:—

WHAT magazine does your family as a whole read and like best? Which one the majority would vote to keep if only one magazine could come into the home?

In recent tests by leading advertisers The American Magazine was the overwhelming first choice, with a commanding lead over the magazine that ran second. We are certain that any test you make will confirm The American Magazine's dominance in family reading.

Advertisers today must realize that they are not doing a thorough job unless their story reaches the whole family.

Obviously the most effective and economical way to accomplish this is through the *proven family favorite*—The American Magazine. Every month it reaches the family purchasing agent and her entire staff of advisors in 2,200,000 American homes.

*ONE of fifty-five leading advertising men with whom The American Magazine has discussed family buying habits. Almost without exception, they agree that most buying is influenced by several members of the family.

The *American Magazine* urges you to make your own investigation. Ask yourself and your acquaintances, "How are buying decisions—from breakfast foods to automobiles—arrived at in your home?"

The American Magazine is the overwhelming favorite with the family as a whole. Many surveys have been conducted among thousands of families by advertisers, agents and research groups to determine family reading habits (details on request)—and they all point to this one fact: *The American Magazine rates first with all the family.*

They prove that, in The American Magazine, advertisers reach and vitally influence *all* the family.

The American Magazine

First with all the FAMILY

LA GUARDIA URGES CURBS ON IDLENESS

Says Unless There Are Economic Reforms Unemployment Will Keep on Gaining.

FOR UNIFORM LABOR LAWS

Declares London Naval Treaty Is Highest Accomplishment of Hoover Regime.

Unemployment will continue to increase rather than decrease as the years go on, unless "the country courageously faces the situation and an economic readjustment and labor reform are brought about," Representative F. H. La Guardia told his constituents last night at a meeting at the Star Casino, 101 East 107th Street. Mr. La Guardia was reporting, as is his custom, the accomplishments of the Congress of which he is a member. The audience numbered 3,000.

He declared that the first step should be uniform labor laws in all States, to end the present state of affairs whereby some States without labor legislation were able to attract business and capital. He cited the conditions in the textile industry in the South as an example. It was in the interests of manufacturers to cooperate, but instead they had bitterly opposed uniform labor legislation, he said.

Predicts End of Dry Law.

As to prohibition, he declared that the transfer of the enforcement machinery from the Treasury Department to the Department of Justice constituted the playing of the last card by the drys. "If it fails now, they have no other alibi," he said.

He predicted the gain of at least twenty-five seats in the next Congress by the wets, and declared that the passage of the Congressional reapportionment bill, tending to give to the cities throughout the country their proper representation, would further increase the wet block.

He told his audience of the vast cost of prohibition during the ten years it has been in effect, and said that within three years Congress would become so thoroughly convinced of the "ridiculousness of the law" that it would cease to appropriate funds. Repeal would follow automatically, he declared. The peak of dry sentiment was reached in the Spring of 1929, and since then the tide had turned rapidly against the drys, he held.

Representative La Guardia referred to the London Naval Treaty as the outstanding accomplishment of the Hoover Administration. The fact that to some it was disappointing and to others too much of a success, together with the fact that the jingoists in every country which signed the treaty were bitterly complaining was the best proof that the treaty was a long step toward substantial disarmament, he declared.

Against Postal Rate Rise.

Mr. La Guardia declared that he would oppose the proposal to increase postal rates to the last ditch. One of the reasons for the Postoffice deficit lies in the fact that large appropriations for ship and aviation subsidies were made. These should not be charged to the postal service, he said.

The work of the Hoover Law Enforcement Commission was attacked by Mr. La Guardia, who declared that it had been of no assistance in solving the crime problem, and had made no really constructive suggestion to Congress on the situation. "A clumsy, unscientific, impossible bill was slapped together," he said, "giving the United States commissioners jurisdiction to try petty offenses. It is doubtful whether this makeshift bill will ever pass the Senate. It is an inartistic attempt to circumvent jury trials. As I stated in my minority report on the bill, this proposed juryless trial will only help the guilty and oppress the unfortunate."

He said he saw no hope for further reduction of taxes this year, and, in conclusion, attacked the Hawley-Smoot tariff bill as a "hodge-podge of unnecessary schedules."

MISS PERKINS PREDICTS UNEMPLOYMENT 'CURE'

Address, Read to Toronto Convention, Foresees Our Industry Adjusted to Bridge Slumps.

TORONTO, Ont., Sept. 10.—Employment stabilization through the concerted action of Federal, State or Provincial and municipal governments with the cooperation of industry, welfare agencies and the workers themselves was urged by speakers at the second day's session of the International Association of Public Employment Services convention today.

The opinion was expressed that periodic and growing waves of unemployment as well as chronic unemployment could be checked, controlled and made eventually to disappear from this continent.

The address of Miss Frances Perkins, Industrial Commissioner of the State of New York, was read by her personal representative, Miss Perkins being unable to attend. It expressed the "strong conviction" unemployment could be banished from American industry.

"We have solved other problems," she said. "I believe we can reduce unemployment in our industrial structure to a degree at which it would be negligible."

Miss Perkins stated that employment services, besides being co-ordinated and centrally controlled, should be operated in such an elastic way as to permit speedy and efficient expansion when periods of acute unemployment or depression were seen in the offing.

Fred K. Hoehler of Cincinnati described the methods of that city in coping with the problem, but maintained they did not solve unemployment.

The Cincinnati plan, he said, brought the problem into the open. A permanent committee of experts was employed who took steps to cope with unemployment long before it occurred and obtained the cooperation of industrialists and both public and private relief agencies.

An industrial relief fund was set up from which charity was paid only in extreme cases. Instead, men were sent out to work of a temporary nature at public and semi-public institutions. The employer signed cards showing the amount of work done, and the men were paid by the committee from the relief fund.

Tin Cans on Bridal Cars Banned In Newburgh (N.Y.) on Sundays

Special to The New York Times.

NEWBURGH, N. Y., Sept. 10.—Newlyweds who pass through this town in automobiles with tin cans jangling and other traditional and noisy appurtenances on their cars will receive harsh treatment from the local authorities, at least when such processions occur on Sunday, it was announced today.

Acting on complaints from residents, City Manager McKay has instructed the police to stop any such vehicles which attempt to pass through the city on Sundays, disturbing the Sabbath calm, and to issue summonses to the drivers.

CITES 'PROOF' OF RASKOB BEING PARTY'S BACKER

Tilson Points to Democratic Committee's Fund Report—Says Aim Is 'to Vilify Hoover.'

Special to The New York Times.

WASHINGTON, Sept. 10.—Representative John Q. Tilson of Connecticut, Republican leader in the House, declared in a statement released today through the National Republican Committee that the recent statement of the Treasurer of the Democratic National Committee proved that that body was being underwritten personally by Chairman John J. Raskob.

Mr. Tilson previously had made the statement that the busy Democratic machine in Washington was being run by Mr. Raskob and he picked up the treasurer's statement as further proof of his statement.

"If any evidence were needed to support my declaration that the Democratic national organization is the personally underwritten organization of Mr. John J. Raskob, Mr. James W. Gerard, treasurer of the Democratic National Committee, furnishes it in his latest report, under oath, to the clerk of the House of Representatives covering the activities of the committee for the three months ended Aug. 31, 1930," Mr. Tilson said in the statement.

"This report shows that from June 1, 1930, to Aug. 31, 1930, Mr. Raskob financed the Democratic organization almost alone. During that time he advanced a total of $40,000, while all other contributions listed in the treasurer's report totaled $150.

"Mr. Gerard's report showed that Mr. Raskob's 'loans' to his personally underwritten organization amounted to $190,000 up to Aug. 31, 1930. This certainly substantiates the statement set forth by Mr. Frank Kent, nationally known Democratic journalist, that Mr. Raskob set up and is financing the propaganda agency in Washington which has for its sole purpose the vilification of the President of the United States.

"Mr. Raskob's $40,000 loaned during the quarter covered by Mr. Gerard's report was divided into four units of $10,000, advanced on June 6, July 2, July 15 and Aug. 13. During that same period there was expended by the organization $45,406.60."

DU PONT BOLTS PARTY.

Hits Delaware Republicans' Dry Candidates—Endorses Bayard.

Special to The New York Times.

WILMINGTON, Del., Sept. 10.—Irénée du Pont, vice president of the board of directors of the E. I. du Pont de Nemours Company, today announced he would neither support nor contribute to the campaigns of the Republican nominees selected at Dover yesterday because of the party's failure to nominate candidates favoring prohibition repeal.

At the same time Mr. du Pont endorsed former Senator Thomas F. Bayard, wet candidate, who is seeking the Senatorial nomination at the Democratic convention to be held next Monday.

Mr. du Pont's announcement was contained in a letter to Senator Bayard.

United States Senator Daniel O. Hastings was renominated, and Robert G. Houston was named for Representative by the Republicans.

In his letter Mr. du Pont said:

"I wish to congratulate you on the courageous stand you have taken on the prohibition question. It is very reassuring in contrast with the weak position taken by many of those in public life.

"I have been a Republican all my life and am dismayed my party can take the position of disregarding the most pressing question before the country. Yesterday they nominated candidates for Senator and Representative. They are both either dry or straddlers. I cannot vote for either of them and, of course, will not contribute to their election expenses."

Pierre du Pont, a brother of Irénée, also has come out in support of Mr. Bayard.

EARTH SHOCKS IN PANAMA.

Strong Disturbances in Boquete Region Near Extinct Volcano.

PANAMA, Sept. 10 (AP).—Telegrams from Boquete tonight state that strong seismic disturbances are occurring at frequent intervals in that section of the Province of Chiriqui. The earthquakes occurred both today and tonight.

In close proximity to the Boquete region is Baru, a volcano which has been extinct for centuries without a sign of resumption of activity.

No damage to property or loss of life has been reported today.

Hague Denies Poolrooms Pay Graft.

Charges that the Hudson County Democratic organization receives a substantial revenue from more than 100 poolrooms operating in Jersey City were met by Mayor Frank Hague of that city yesterday with the statement that Prosecutor John Drewen should "go before a county judge and apply for a lunacy commission" for Carl A. Ruhlmann, civil service commissioner, who made the charges on Tuesday.

Regulates Plane Radio Equipment.

WASHINGTON, Sept. 10 (AP).—Another effort to increase the safety of flying was made today by the Commerce Department with the issuance of new regulations effective Jan. 1, barring radio equipment not approved by the aeronautics branch of the Commerce Department. "Reliability, simplicity of operation and freedom from fire hazard are essential," the announcement said.

Rush Holland Tunnel Route.

The New Jersey State Highway Department announced yesterday that work by three firms on foundations for the Holland tunnel diagonal route between Newark and Jersey City was more than 20 per cent completed, according to The Associated Press. The operations, representing an expenditure of nearly $6,000,000, will provide the foundation from Jersey City to the west bank of the Passaic River at Newark.

SHIFTS IN I. R. T. STIR NEW HOPE FOR UNITY

Continued from Page 1, Column 4.

the Dahl committee would not change the company's attitude, but in financial and transit circles it was believed that the pressure which could be exerted by the B. M. T. and the Chase National Bank would ultimately overcome the opposition of the present management.

Vote Seen as Significant.

Although the Dahl group's success still leaves the present management with a majority of directors, it is considered highly significant that so large a percentage of the certificate holders favor unification negotiations. Under such circumstances it is considered unlikely that the majority of directors will continue to hold out indefinitely against unification. Incidentally, it was noted yesterday that Thomas L. Parkinson and Frederick Ecker, Interborough directors who represent the elevated lines, are also on the Chase National Bank directorate, as is Frank L. Polk, now a fellow-voting trustee with Mr. Dahl. Mr. Polk has already gone on record as being willing to favor such policies as are approved by the majority of the certificate holders.

Mayor Walker, the Transit Commission and the Board of Transportation withheld official comment yesterday, but it was learned that they regard the assertion of B. M. T. supremacy in Interborough affairs as a two-edged sword. If properly exercised, they view it as a powerful aid in expediting the unification program, but they believe that it may also prove a severe handicap should a situation arise in which official efforts to deal with the Interborough alone would provoke stout resistance from the B. M. T. group.

Samuel Untermyer, special counsel for the Transit Commission, declared that the nomination of the B. M. T. group was an interesting but not surprising development.

"The B. M. T. management now has, for every practical purpose, control and responsibility for the Interborough," he said. "In my judgment it gravely complicates the situation. There must now be complete unification or I fear it will have to be abandoned."

Wall Street Hails Move.

In financial circles the entrance of the B. M. T. and the Chase National Bank into the Interboro situation was hailed as an assurance that security holders of both traction companies would be safeguarded if their lines were unified with those of the city under control and operation of a single corporation. It was reported that the Dahl group, even before organizing the protective committee, had in mind a general plan for such operation and control under a contract by which the city would guarantee a proper return on its own lines and also those now privately run.

Whether the pending 7-cent fare litigation by the Interborough will be affected by the new alignment of directors was a matter of speculation in financial circles. It was said that a general unification plan on a 5-cent fare basis might be worked out under a sound financial and operating plan if the city provided the adequate steps to protect against operating deficits. It was also said that bankers, in view of the new financial connections represented on the Interborough board, might undertake refunding of high yield traction bonds by issuing low interest rate securities.

In State and city transit circles the situation was viewed with keen interest. Although the potential value of B. M. T. control of the Interborough as a means of getting that company into the unification plan was admitted it was also pointed out that Mr. Dahl, Mr. Wiggin and Mr. Hayden, as directors of two companies whose interests might conflict during a general unification program, might find themselves in an awkward position.

Six to Be Elected to Board.

At the annual meeting of the Interborough on Sept. 24 the voting trustees will elect six directors for three-year terms. In addition to Mr. Dahl, Mr. Wiggin and Mr. Hayden they will name Samuel W. Reyburn, representative of the Interborough bondholders, who was nominated for another term yesterday at a meeting of bondholders. They will also elect a director to be named by the Manhattan Railway Company and a public director to be designated by the Transit Commission. Both of these nominees will be men who favor Interborough participation in unification conferences with public officials. There is a strong possibility that soon after Sept. 24 Herman A. Metz and Abel E. Blackmar, two other public directors whose terms do not expire this year, will resign and be replaced by aggressive pro-unification men.

Mr. Dahl, Mr. Hayden and Mr. Wiggin will succeed as directors R. C. Rathbone, Earl E. Starbard and F. de C. Sullivan, whose terms expire this year.

Reports Meeting Harmonious.

Both the Interborough and Mr. Dahl, through spokesmen, made brief statements after the meeting of certificate holders yesterday. Mr. Dahl's statement declared that the meeting was a harmonious one, as indicated by the fact that the 12,209 votes in the hands of the Interborough management were cast for himself and his associates.

It was predicted that this harmony would continue, outwardly at least, and that by September, 1932, the Dahl group would be able to elect three more directors and, with the aid of the public directors and allies from the Manhattan Railway group of directors, have a clear control of the board's personnel as well as the overwhelming support of certificate holders. The consensus in financial circles, however, was that the success or failure of a general transit unification scheme would be determined before that time and that the power and prestige of the B. M. T. and the Chase National Bank would make immaterial the present lack of a majority of directors under the control of these two interests.

Rome Gets Advisory Council of Ten.

ROME, Sept. 10 (AP).—An advisory council to assist the Governor of Rome, who has hitherto been virtually absolute in power and reported only to Premier Mussolini, was instituted this morning in the Capitol. It is called the "Consulta of Rome" and is composed of ten members. These will act solely as councilors to the Governor and will have no legislative powers.

Gov. Larson Plays in Golf Tourney.

MONTCLAIR, N. J., Sept. 10.—The Montclair Trust Company was host today at the Governor's Day golf tournament at the Montclair Golf Club. The guests, including Governor Morgan F. Larson, played eighteen holes during the afternoon. There was a dinner in the evening.

Aides Deny Walker Set Up 'Censorship'; Mayor Reiterates His Confidence in Them

Mayor Walker reiterated yesterday afternoon his denial of reports that he had imposed, or contemplated imposing, a censorship upon any of the heads of his city departments in their relations with the newspaper press.

"I have always been opposed to censorship of all kinds," said the Mayor. "It seems to me rather ridiculous, therefore, that some persons seem to have gotten the idea that I want 'to muzzle' or to impose restrictions upon the utterances for publication of any of the men who have been entrusted by me with the conduct of important city departments.

"As Mayor I have always sought to make it clear that I have selected a man to take charge of a department I intend to trust him implicitly and to hold him responsible for its management. If such a departmental commissioner sees fit to inform the press upon his achievements or his plans and purposes, as the head of such a branch of the City Government, the present Mayor, so far from objecting to such a course, is glad to approve it. All that has been objected to is the tendency of some of the department subordinates to represent these matters as 'the plans and policies of the City Administration.'"

Practically every commissioner appointed by Mayor Walker also denied there had been any "silencing" order from the Mayor.

William F. Deegan, Tenement House Commissioner; Albert Goldman, Commissioner of Plant and Structures; William Schroeder Jr., chairman of the Sanitary Commission, and both his assistants, Leonard L. C. Smith and Charles S. Hand, denied they had been ordered to maintain silence concerning their departments.

"I have received no such order from the Mayor," said Dr. J. G. William Greeff, Commissioner of Hospitals.

"No such order received at this department," was the laconic declaration of Fire Commissioner John J. Dorman.

Henry L. Connell, acting chairman of the Board of Standards and Appeals, said: "There has not been even so much as an intimation of the kind from the Mayor or any one on his behalf."

"I certainly have received no such order," said Commissioner John J. Dietz of the Department of Water Supply, Gas and Electricity.

"Mayor Walker has not told me to keep silent when reporters come around," said Thomas F. Dwyer, Commissioner of Markets.

"I have heard of no such order and do not believe it was issued," said Commissioner Richard C. Patterson of the Department of Correction.

Choir Din Offsets Sunday Golf, Town Holds, Defending Duffers

Special to The New York Times.

PAULSBORO, N. J., Sept. 10.—Miniature golf should have an equal chance with church choirs, declared Councilman James T. Rule at a meeting of the borough fathers last night. Mr. Rule was roundly applauded when he said a new pigmy golf course should be allowed to operate Sundays. Mayor James A. Wert told the Council that he favored "a wide-open Sunday," and other members of the Council agreed with him.

Members of a local church had appealed to the Council to have the miniature golf course closed on Sunday, inasmuch as it was located across the street from their place of worship. Mr. Rule ended the discussion by saying: "People who live near the church are forced to listen to the weekly choir practices. Now let the church be annoyed a little by duffers."

DEFERS BANK CHARTER.

New Jersey Commissioner Gives Demands to Vineland Group.

TRENTON, N. J., Sept. 10 (AP).—Application by Vineland business men for a charter to open a bank to replace the insolvent Vineland Trust Company by assuming its liabilities and assets has been held in abeyance by Frank H. Smith, State Commissioner of Banking and Insurance.

Mr. Smith said, at a hearing yesterday, he would not grant a charter unless the prospective incorporators raised $400,00 in cash and guaranteed at least $800,000 in deposits would remain for a "term of years." The applicants will be allowed a month in which to comply with the requirements, he said.

OPENS ELECTION INQUIRY.

Richmond Grand Jury Hears Discharged District Inspector.

The Richmond County grand jury, sitting at the court house at St. George, S. I., began yesterday an investigation into charges by Dominick J. Deodati of New Brighton that he had been discharged as a district election inspector because he had refused to support the ticket of County Chairman David S. Rendt. Deodati had said that he had been discharged by Albert Von Gerichten, chief clerk of the Bureau of Elections of Staten Island.

Deodati and Von Gerichten were witnesses, but neither they nor District Attorney Albert C. Fach would divulge the nature of their testimony.

Eleven Seized on Lottery Charge.

Special to The New York Times.

ELIZABETH, N. J., Sept. 10.—August Pettie of Bayonne was held here today as the head of a lottery ring after the police had raided a fashionable apartment at 40 Rahway Avenue and arrested eleven persons. Pettie will be arraigned in police court tomorrow on a charge of advertising a lottery. The others will face disorderly conduct charges. The police said thousands of dollars passed hands every week in the apartment, which they described as a local headquarters of the ring.

Vause Hearing Postponed.

Argument on the motion of W. Bernard Vause, former county judge in Brooklyn, for the quashing of four grand larceny indictments returned against him and others last February in the $400,000 crash of the Columbia Finance Company was postponed until Dec. 19 by Judge Collins in General Sessions yesterday. Counsel for Vause told Judge Collins that a postponement was desired until the appeal from Vause's recent conviction of using the mails to defraud had been decided.

Pleads Guilty to 7-Year-Old Charge.

Special to The New York Times.

WHITE PLAINS, N. Y., Sept. 10.—Joseph Degnan, 40 years old, recently of 16 Parkland Avenue, New Rochelle, pleaded guilty this afternoon to seven-year-old indictments charging him with swindling the Dunwoodie Country Club out of about $900 in 1923. He was identified as the person named in the 1923 indictments after being arrested for passing bad checks in Mount Vernon and Brooklyn, the police said.

Fall Kills Worker on New Waldorf.

John Conner, 35 years old, a laborer, of 559 West 185th Street, was killed yesterday morning when he fell three floors into the sub-cellar of the new Waldorf Astoria Hotel, in course of construction in Fiftieth Street, between Lexington and Park Avenues. He was on the main floor when a material hoist suddenly started and he plunged down the shaft.

SELLING OUT
Manufacturers' Samples
CUSTOM-BUILT FURNITURE

2-pc. Suites	$125 to $325
Odd Chairs	$35 to $155
Love Seats	$65 to $175
Settees	$95 to $265

NUMEROUS IMPORTATIONS
WESTBURY SHOPS
68 West 45th Street New York City

MEET HERE TO AID UNIVERSITY OF ROME

Members of New Society Map Drive to Establish American Students' House There.

The Society of the Friends of the University of Rome, which hopes to establish a Casa Americana or American section of the Students' House at the ancient university, held its first meeting yesterday at the offices of Philip LeBoutillier, 372 Fifth Avenue.

The board of directors and founders include the names of Justice John J. Freschi and Chief Justice Frederic Kernochan of the Court of Special Sessions, President Hibben of Princeton University, Dean Archibald Bouton of New York University, Dr. John H. Finley, Dr. John Gerig of Columbia University, Robert Underwood Johnson and Henry P. Fletcher, former Ambassadors to Rome; Irving Goldsmith, Philip LeBoutillier, Jerome S. Hess, Sam Lewisohn, William Guggenheim and Guy Van Amringe.

The Italian Ambassador at Washington, Giacomo DeMartino, is chairman of the honorary committee.

The following officers were elected at yesterday's meeting: President, Justice Freschi; vice presidents, Dr. Gerig and Dean Bouton; chairman, national executive committee, Dr. John H. Finley; treasurer, Philip LeBoutillier; assistant secretaries, Luigi Dionisi and James S. Hauck.

SOUNDS CANADIANS ON LAKE-SEA CANAL

Minister MacNider Asks Premier Whether He Is Ready to Take Up Project.

BENNETT'S TALK A FACTOR

New Head of Dominion Government Criticized Liberals for Deferring Action.

Special to The New York Times.

WASHINGTON, Sept. 10.—In a note delivered by Hanford MacNider as one of his first official acts as the new American Minister to Canada, the United States has asked the Conservative Government of Premier Bennett whether it is prepared to proceed with development of the St. Lawrence waterway and has suggested that the two governments appoint commissioners for settling the remaining points of difference and negotiating a treaty for carrying out the project.

Whether a reply has been transmitted by the Dominion Government is not known here.

The United States was led to move in the matter at this time from the fact that Mr. Bennett in the recent campaign criticized the Liberal Government severely for not proceeding with the project.

The move also is indicative of the keen interest in the St. Lawrence waterway long taken by President Hoover, as well as by Mr. MacNider, whose home State of Iowa would benefit from a development which would give the Middle West access to the Atlantic by a water route.

The step taken by the United States is the first formal diplomatic move in the situation since 1928 when this country urged the conclusion of arrangements for building the waterway, but was informed by Premier MacKenzie King that Canada, for various reasons, was not prepared to proceed with the matter until several domestic questions had been adjusted. There were at that time in dispute such technical questions as to whether the international section between Prescott and Cornwall, Ont., should be of single or double stage construction and the matter of the distribution of costs between the two governments.

Premier King, in refusing to proceed at that time, pointed to these technical considerations and the fact that the constitutional question of ownership of the water power in Canada was still at issue between the Federal and Provincial governments.

This latter question has not been settled and the joint engineering board, reconstituted a few months ago to determine the technical issues in the international section has not completed its work. The matter of cost is also yet to be decided.

DAUGHERTY'S BROTHER SUED IN BANK CRASH

Ohio Officials File Claims for $77,237 on President's Promissory Notes.

Special to The New York Times.

COLUMBUS, Ohio, Sept. 10.—A petition in bankruptcy against Mal S. Daugherty, a former Washington Court House banker and a brother of Harry M. Daugherty, former Attorney General, will be filed in United States District Court here tomorrow by Gilbert Bettman, Attorney General, on behalf of O. C. Gray, State Superintendent of Banks, it was announced tonight.

The petition lists claims totaling $77,237, of which $52,100 is for promissory notes to the Ohio State Bank of Washington Court House, now defunct, and $25,000 is for promissory notes to the People's and Drovers Bank, Washington Court House, now defunct. Daugherty was president of the Ohio State Bank.

The claims on the promissory notes were listed by Mr. Gray, who is in charge of the liquidation of the two banks. The Ohio State Bank failed on May 12 and the People's and Drovers Bank several weeks earlier. Daugherty was president of the Ohio State Bank.

The Midland National of Washington Courthouse, which was the object of an investigation several years ago by a Senatorial investigating committee in the scandals during the Harding Administration, was one of three banks merged to form the Ohio State Bank. Mal S. Daugherty was president of the Midland Bank and continued as such in the consolidated concern.

$850 Book Stolen in Store.

Detectives were asked yesterday to search for a man who carried off a book valued at $850 from the Pegasus Book Shop of C. W. Cavanaugh at 31 East Sixtieth Street. It was "A Shropshire Lad," by A. E. Housman, 16mo., original gray boards, vellum back, uncut first edition and dated London, 1896. The volume contained a watergraph signature of the author and a letter by him to a friend.

Stops Arrests of Truck Drivers.

Special to The New York Times.

TRENTON, N. J., Sept. 10.—Protests against wholesale arrests of truck drivers operating on New Jersey highways without New Jersey license plates today led Motor Vehicle Commissioner Hoffman to direct that only "habitual offenders" be taken into custody. More than 200 Pennsylvania drivers were arrested yesterday, and fines totaling more than $3,000 were imposed.

The Greatest Set of Clubs Money Can Buy...

Kroydon

C. U. (Complete Unit) SETS

3 matched woods and 9 matched irons perfectly matched to each other in balance and feel. Built as a unit to match your swing from drive to putt. Adjusted for the new ball—good for the old.

Registered Sets of 3 woods and 5 to 9 irons $78 to $144. Sold by Pros and at Leading Stores. Write to The Kroydon Company, Maplewood, N. J., for Billy Kroydon's Booklet "How to Get the Clubs That Fit You."

for Better Golf

Do you want the force that goes with healthy elimination?

Change Your Intestinal Flora!

The intestinal flora are the plant organism which inhabit the intestinal tract. They are of two types—putrefactive and acidophilus. Healthy intestinal functioning is promoted by a preponderance of the friendly Acidophilus type.

Only a favored few of us really enjoy the full measure of health and vitality that Nature intended us to have.

Although we may not actually realize it, most of us are handicapped, to a greater or less degree, by imperfect intestinal functioning.

This is perfectly logical, because our modern way of living and the foods we eat, help to breed in all of us the putrefactive bacteria, the "germs of decay". These, associated with constipation, relentlessly undermine health and vitality.

Drive Out these Bacteria of Decay!

How to change this condition? Simple enough. *Change your intestinal flora.* Replace the putrefactive bacteria, which slowly poison the system, with the healthful bacteria of infancy.

These are the Acidophilus bacilli, which appeared in your intestinal tract soon after you were born. They throve on your diet of infancy—milk, nature's most nearly perfect food. But, as you changed your diet from this food—that encouraged the growth of the friendly Acidophilus—to foods that favored putrefactive bacteria, the bacteria of health were crowded out!

Restore the Bacilli of Health

The easiest, pleasantest way to restore them is to drink Walker-Gordon Acidophilus Milk—a preparation of pure, *fresh* Walker-Gordon milk, scientifically cultured with a hardy strain of Acidophilus bacilli. Many physicians recommend this regularly as an aid to healthy intestinal functioning. Ask your doctor about it.

Try Walker-Gordon Acidophilus Milk for a month and see the difference in the way you feel! You can order it from your Borden milkman. Phone Walker 7300 or any Borden branch, and have it delivered *fresh* every morning.

Be sure and ask for
WALKER-GORDON
BACILLUS Acidophilus Milk
DISTRIBUTED BY BORDEN'S FARM PRODUCTS CO., INC. 110 HUDSON ST. N.Y.C.

BORDEN'S DELIVERY SERVICE ALSO EXTENDS TO WESTCHESTER, LONG ISLAND AND NEW JERSEY WITHIN FIFTY MILES OF NEW YORK

© W. G. L. Co., 1930

STEINBRINK OFFERS TO LEAD GRAFT HUNT

Says He Will Resign Leadership if Walker Will Name Him Commissioner of Accounts.

ACCUSES A MAGISTRATE

Opening Republican Campaign, He Lists Corruption Charges and Attacks Roosevelt.

At a "public indignation meeting" in Kismet Temple, Brooklyn, which marked also the opening of the Republican campaign in Kings, Meier Steinbrink, Republican County leader, offered last night to resign his leadership if Mayor Walker would agree to appoint him Commissioner of Accounts to enable him to expose certain acts of corruption and those guilty of them.

Mr. Steinbrink offered to expose a city magistrate who he said was guilty of drunkenness and assault and charged with paying for his judgeship, and an assistant district attorney who, Mr. Steinbrink said, hamstrung the investigation of a corrupt and defunct finance corporation with which he had been connected.

Mr. Steinbrink also offered to expose "shameful operations" involving exorbitant awards in the purchase by the city of sites for schools and parks and of property for other public purposes to the profit of "those on the inside," favoritism in the Department of Taxes and corruption in the letting of city contracts, notably those for street cleaning and garbage removal.

When this corruption is exposed, Mr. Steinbrink declared, it will be shown why the cost per capita of street cleaning in New York was so much greater than in other cities and why there has been such an enormous increase in the city's budget and bonded indebtedness.

Calls Roosevelt 'Political Coward.'

Mr. Steinbrink's offer to the Mayor came at the close of an address in which he denounced what he termed the widespread and growing corruption in the City Government, and bitterly assailed Mayor Walker, District Attorney Crain and Governor Roosevelt.

Charging the Governor with "political cowardice" and characterizing him as "weak and vacillating," Mr. Steinbrink accused him of working "hand in glove with Tammany."

Asserting that Mayor Walker in his address at City Hall on July 21 before department heads and assistants characterized as mere "finger marks on the city walls" were in reality "cancers gnawing at the municipal body," Mr. Steinbrink reviewed at length the scandals which have stirred the city in recent months and years and charged that in his refusal to avail himself of the opportunity given him by the Legislature for a sweeping investigation of city affairs Governor Roosevelt proved that his primary purpose is to protect the interests of the Democratic organization here.

"There is a limit to civic patience and human endurance," said Mr. Steinbrink as he accused Mayor Walker of seeking to deceive the public when recently he called together the heads of civic organizations and asked for their cooperation in rooting out graft.

"He knows as I know that the civic organizations have not the personnel nor the facilities for ferreting out the wrongdoing in the many city departments," Mr. Steinbrink continued. "That is a work that can be done by one experienced in the work of investigation. That is a work that can be done only with the aid of trained investigators. However well meaning these civic organizations may be, resolutions of their boards of directors will not accomplish the result."

His Challenge to Walker.

He then made his offer to the Mayor as follows:

"I will resign my Republican leadership within the next seventy-two hours if he will appoint me his Commissioner of Accounts to serve without salary, but with the distinct understanding and pledge that any public official I call before me who refuses to answer on the ground that it will tend to incriminate or degrade him must be summarily removed from office. All I ask is the use of the same appropriation that has been available to Commissioner Higgins. All I ask is that I be permitted on my staff to place, with or without salary, a few trusted young lawyers who will work under my direction and in whom I have confidence, and if the Mayor thinks that I am speaking merely as a political leader and for that reason brushes aside my offer, I renew the offer on behalf of any one of three other men whom I will be willing to name. I desired long ago to see a thorough investigation of the affairs of the city of New York under non-partisan or bi-partisan authority. There are honorable Democrats who will join with honest Republicans and honest Socialists to the end that our house may be cleaned."

"If the Mayor of the city accepts my offer," Mr. Steinbrink continued, "I will expose to public view a city magistrate addicted to drunkenness, who in the past two weeks was guilty of assault, and in connection with which the police records were falsified, and who it is charged also paid for his judgeship. And also I will show them an Assistant District Attorney now holding office who was connected with a corrupt and defunct finance corporation, and who by virtue of his being connected with the prosecutor's office hamstrung the attempt to investigate this company's affairs.

"I will expose to public view the shameful operation in connection with condemnation proceedings and in connection with which proposed school sites, park sites and property to be acquired for public purposes are gobbled up by those on the inside and then shockingly exorbitant awards are paid for the property.

"I will expose to public view some past favoritisms in the Department of Taxes.

Links Politicians to Contractors.

"I will tear the mask from the faces of politicians who are in league with contractors in matters of city contracts.

"I will show the people of this city that it costs more than seven times per capita to keep the streets of New York City clean than it costs the city of Buffalo, and that taking twenty-five of the largest cities in the United States there is not one which shows such exorbitant per capita cost for cleaning streets and removing ashes, garbage and rubbish.

"Then the people will understand why with an increase of 38 per cent in population from 1913 to 1930 (from 5,048,000 persons to 6,980,000 persons) our city budget has risen from $192,000,000 in 1913 to $559,000,000 under Jimmy Walker, an increase of 290 per cent, while the bonded indebtedness has risen from $1,164,000,000 to $2,075,000,000."

Of Governor Roosevelt Mr. Steinbrink said that "he would much rather sit on the Tammany lid and continue to flirt with a Presidential nomination" than subject Tammany Hall to a sweepin ginvestigation.

"But neither the people of this State nor the people of this country will be deceived by Franklin Roosevelt," Mr. Steinbrink said. "There is a world of difference between form and substance. His form has all the earmarks of respectability. His substance is without question that of political cowardice."

Mr. Steinbrink's address was broadcast over WOR.

Other Speakers Score Tammany.

The other speakers hammered at Tammany, Mr. McCooey and Mayor Walker, stressing corruption in certain city courts.

Colonel Arthur V. McDermott, candidate for Borough President, said that "the McCooey machine and the Tammany organization are linked together, body and soul." He charged that the Board of Education paid $240,000 for a school site at Eighth Avenue and Sixty-fifth Street, Brooklyn, though the site was assessed at only $55,000 and that the site is still vacant. The property, he said, was owned by Charles D. Cordes, "former secretary to a Democratic judge." Colonel McDermott addded, "Mr. Cordes is an intimate of John H. McCooey."

Abner Sarpless, the candidate for District Attorney of Brooklyn, attacked Mayor Walker for failing to begin an investigation into city departments after the Walsh and Vause scandals. He ridiculed the forty-eight-hour ultimatum to racketeers issued by District Attorney Brower ten days ago as "provincial," saying, "I do not believe that this ultimatum was the child of Mr. Brower's brain."

Harry Fremberg, candidate for county judge, pointed out that all the county court judges in Brooklyn are Democrats, and called it an "unhealthy situation."

ASKS MAYOR TO ACT IN WAR ON RACKETS

Wallstein Charges Walker Is Not Doing All He Can to End Gang Rule Over Food.

Mayor Walker was asked last night to intensify the drive "to stamp out racketeering in the city's food industries" by Leonard M. Wallstein, counsel for the Citizens Union, who said that such racketeering had reached "staggering proportions."

Mr. Wallstein charged that the city administration is not doing all that it can to end gang rule of the city's food supply. He pointed out that the Mayor now has an excellent opportunity to show that his recent injunction to his commissioners "to drive out the grafter, in and out of the city employ," was made "in good faith."

Raising the question as to whether Mayor Walker was giving Health Commissioner Wynne the fullest support in the latter's investigation of food racketeering, Mr. Wallstein asserted that the Mayor owed every measure of assistance to his Health Commissioner and the public expected him to give it. The counsel for the Citizens Union praised Dr. Wynne's announced plan to organize the city's food inspectors into a "vigilance squad" to protect the city's consumers against extortion.

With the Mayor's backing and the cooperation of the Police Department, the Health Department and the District Attorney's office, Dr. Wynne's drive will do more to fight "the menace of profiteering than has been done for a long time in the past," Mr. Wallstein asserted.

"There appears to be a real question whether the city administration is doing all it can to stamp out racketeering in the city's food industries," Mr. Wallenstein declared.

"Although the situation has become increasingly plain through revelations over a period of years, the city administration appears to have taken no effective action to protect the city from extortion in the necessities of life. Commissioner Wynne, a few days ago, proposed a plan by which the situation might be met, at least partially, with the existing machinery. It would be unfortunate if any action of the Mayor's office or other superior authority should tie Commissioner Wynne's hands.

The first punitive action since the beginning of the State's investigation of food racketeering was taken yesterday when Referee John Holley Clark fined David Esenfield, secretary of the Manhattan and Bronx Smoked Fish Dealers' Association, $100 for contempt of court in not appearing to testify when ordered.

This action was taken a few minutes after Assistant Attorney General Groat, in charge of the investigation, had threatened perjury proceedings against another reluctant witness, William Oxenberg, president of Oxenberg Brothers, smokers of fish, of 280 Metropolitan Avenue, Brooklyn.

MILK DEALERS' BOARD HERE

Prepares for International Convention in Cleveland Oct. 21 and 22.

The board of directors of the International Association of Milk Dealers met yesterday at the Hotel Pennsylvania in preparation for the organization's annual convention in Cleveland on Oct. 21 and 22. Between 1,200 and 1,500 milk dealers from all over the world are expected at the Cleveland meeting.

The organization, it was explained, exists for research, education of the public on the value of milk, and the dissemination of information to its members on business methods.

The president of the association, Dr. F. D. Walmsley, vice president of Bordens Farm Products Company of Chicago, presided yesterday. Others present included Patrick D. Fox, past president of the association and president of the Borden Company of New York City, and L. A. Van Bomel, vice president of the association and president of the Sheffield Farms Company of New York.

Girls Flee Burning Camp Building.

MOUNT KISCO, N. Y., Sept. 10.—A two-story frame structure, main building of the Ray Hill Camp here, was badly damaged by fire which started in the basement boiler room today. Twenty girls sleeping in a dormitory on the second floor got out of the building safely. The camp has been used by girls of the Y. M. H. A. in New York City.

JUDGE MARTIN BACK TO CLEAR HIS NAME

County Jurist Ends Vacation and Consults Samuel Untermyer as Inquiry Proceeds.

PLANS STATEMENT TODAY

Friends Say He Signed Notes for $60,000 to Stave Off Losses—Hint He Is Victim of Politics.

County Judge George W. Martin of Brooklyn interrupted a vacation to return to the city yesterday and direct a personal fight for vindication against "individious insinuations" linking him with the collapse of three business corporations.

While the special investigation of the downfall of the three companies was being continued in the United States Attorney's office in Brooklyn behind closed doors, Judge Martin, although not due here until Oct. 1, when his next court assignment is listed, consulted Samuel Untermyer, attorney and veteran prosecutor of many investigations. At the same time he began preparation of a detailed statement in defense of his connections with the companies now under official scrutiny. In the conference with Mr. Untermyer, which took place at the latter's office, 120 Broadway, no concusion was reached as to whether the attorney would represent the judge in the event of legal proceedings.

Insisting that he had done nothing wrong, Judge Martin laid the whole story of his business associations before Mr. Untermyer, and, it is understood, enlisted the sympathy of the attorney. Mr. Untermyer said later, however, that the matter was under advisement and that he could not discuss the case.

Judge Martin at his home in Brooklyn announced only that he would have a public statement ready this morning. According to his close associates, he believes that a deliberate effort has been made to "get" him as a Democratic office holder and a possible pawn in the political situation. He was represented as having "sweated" to put the failing companies on their feet and in a desperate effort to stave off losses to stockholders he was said to have signed promissory notes totaling about $60,000.

The statement forthcoming today was delayed momentarily to permit the judge to refresh his recollection as to details of the companies' activities so that what he had to say would be beyond controversion. The companies were functioning from three or four to six years ago.

At the Brooklyn Federal building Kenneth M. Spence, special assistant United States Attorney, who as a member of the New York City Bar Association helped to conduct the investigation of former Magistrate Albert H. Vitale, questioned Louis Principe, a building contractor of 191 Joralemon Street, Brooklyn, in the inquiry into the defunct Foreign Petroleum Company, of which Judge Martin was a director. Mr. Principe told of a trip to Europe three years ago and discovery of the weak condition of the firm's affiliations abroad. It is understood that he sold his stock immediately and got out before the crash, at the same time warning Judge Martin, who also resigned.

Mr. Principe was also the contractor who built a theatre for the Filmland Players, Inc., another defunct company of which Judge Martin was chairman of the board of directors, according to the firm's letterhead of four years ago. The builder was questioned about his relations with this company and the activities in it of Judge Martin.

The third company with which the judge was associated was the Bayside Amusement Company, which planned a theatre in Bayside, L. I. He was listed as its president. Officers and stockholders of all these concerns will be questioned in private by Mr. Spence and Howard W. Ameli, Federal Attorney in Brooklyn. Both remained silent yesterday on the results of their inquiry thus far. A denial was entered, however, to a suggestion that the statute of limitations would run against possible prosecutions in the case.

Assistant State Attorney General Watson Washburn said yesterday that his Securities Fraud Bureau had prepared plans for an investigation of the Bayside Amusement Company's activities, but that the names of future witnesses could not be disclosed. He produced documents to show that John L. Ryan, stock sales promoter who was connected with the Bayside enterprise, had signed a stipulation on July 14, 1927, pledging not to sell securities except under certain conditions setting forth their true state.

Curb on Recklessness Urged As Autos Kill 32 in Week Here

Fatal automobile accidents in New York City last week rose to thirty-two for the first time in twenty-six weeks, coming within one of the record for the year to date, made during the week ended March 15, Health Commissioner Wynne reported yesterday. So far this year there have been 801 auto deaths, 322 in Manhattan and 267 in Brooklyn, with the other 212 divided among the other three boroughs. Dr. Wynne recommended that more drastic treatment be dealt to speeders and reckless drivers.

Deaths last week numbered 1,224, as compared with 1,195 for the corresponding week's average for the preceding six years. Births last week were 2,214 in number. Pneumonia led all other communicable diseases, with 172 cases and eighty-one deaths.

RYDER CREDITORS PROTEST.

Bailey Settlement in Woody & Co. Case Is Postponed.

The expected final confirmation of the agreement between the creditors of the bankrupt Wall Street firm of Woody & Co. and Frank Bailey, Brooklyn financier, for the payment of more than $825,000 by Mr. Bailey in settlement of claims against him, struck a snag yesterday in Federal court when counsel for creditors of Harold R. Ryder, one of the partners in the firm, objected that the agreement provided for no payments to his clients.

Thomas Garrett, who said he represented three creditors of Ryder holding claims of $447,000 against Ryder individually, made no objection to the amount of the settlement, but solely to the form of the agreement, which he said presupposed that only creditors of Woody & Co. would receive payment. Mr. Garrett contended that the rights of his clients were legally superior to those of the firm's creditors.

Mr. Garrett said he represented Mrs. Mary Handley of Smithtown, L. I., with claims for $330,000; Robert Handley, $60,000, and Mrs. Mary E. Woodward of Louisville, Ky., $60,000. These moneys, he said, had been turned over to Ryder by his clients for investment.

Judge Francis G. Caffey adjourned the hearing until next Monday at 2 P. M. to give attorneys an opportunity to come to an agreement. A hearing scheduled before Referee Henry K. Davis was postponed until Sept. 17 at 2 P. M.

CAUSES AUTO CRASH, DIES.

Nutley, N. J., Passenger Is Said to Have Stepped on Accelerator.

BELLEVILLE, N. J., Sept. 10 (AP).—Hobert Stager, 33 years old, of Nutley, was killed today when the car in which he was a passenger crashed into a tree. The police said he had placed his foot on the accelerator, causing the driver to lose control.

Richard Chandus, 24, also of Nutley, another occupant of the car, was seriously injured and taken to Mountainside Hospital. Physicians said they did not expect him to live. Eugene Kucinski, the driver, was uninjured. He was held for questioning.

CITY PLANS REWARD IN HUNT FOR CRATER

Continued from Page 1, Column 6.

Administration are eager and anxious to have Judge Crater found and brought back, and as an earnest of such an attitude he is anxious to have the reward offered. It is not expected that there will be much opposition to the Mayor's wishes, and if the measure is passed the only test to its legality would be a taxpayer's suit.

District Attorney Crain announced his request for John Doe proceedings through his chief assistant, Albert B. Unger. Mr. Crain, who is now on his vacation at West Hampton, L. I., instructed Mr. Unger yesterday to confer with Chief Magistrate Corrigan to make arrangements to begin the hearings as soon as possible. Mr. Unger conferred with Mr. Corrigan yesterday afternoon and discussed with him the legal aspects of the case. Following this conference and one with the Mayor at the City Hall the Chief Magistrate wrote a letter to Mr. Crain, promising to cooperate "if there is any legal way to do so."

Legality of Inquiry Doubted.

Chief Magistrate Corrigan said after the conferences that he still held to a belief of long standing that all John Doe proceedings were illegal, and that he felt that the magistrates' courts do not have the authority to hold a proceeding of this kind when no defendant is named and it is not known whether or not any definite crime has been committed.

Soe of the leaders of the New York bar, in commenting last night upon Mr. Crain's request, agreed with Magistrate Corrigan, declaring it to be illegal for a magistrate's court to conduct a John Doe proceeding, because in such an inquiry no defendant is named and no definite crime is charged.

If Justice Crater is still alive and has been forcibly detained, the only crime applicable, kidnapping, is punishable by imprisonment for from ten to fifty years, it was pointed out.

Mr. Crane's statement follows:

"It is scarcely believable that the efforts now being put forth to ascertain the whereabouts of Justice Joseph Force Crater will fail to do so. But it is to the public interest, inasmuch as they may fail, that prompt steps be taken to start a John Doe proceeding before a city magistrate in which an open, public, systematic and thorough investigation shall be instituted and prosecuted. It will have for its purpose the discovery of the circumstances attending the disappearance of Judge Crater and the ascertainment of the place where he is to be found, or in the event that he has met with foul play, the unearthing of the circumstances, the apprehension of the criminals and their prosecution.

"This office recognizes that it may very well be that those who are searching for Justice Crater may discover where he is before such an investigation can be started.

I have caused a letter to be written to Chief Magistrate Corrigan, asking him to fixe a date when he can sit in a John Doe proceeding and listen to such evidence as may be submitted. This course was adopted for the reason that in my judgment the public interest requires that the investigation, in the first instance, be open and not remain a secret, as it necessarily would be if conducted before a grand jury.

Mara Tells of Checks.

The check incident for a time yesterday gave the police new hope of finding a tangible clue. Mara, known as a "confidential man" for Justice Crater, had admitted that on Aug. 6 he endorsed and cashed a check for $2,150 drawn on the Empire Trust Company for the jurist. He had also admitted cashing on Aug. 1 another check drawn on the same bank for $350, but up until yesterday he had denied knowledge of a check for $3,000 drawn on the Chase National Bank, made out by Judge Crater and cashed on Aug. 6.

All three checks were endorsed by a Joseph L. Mara, but on several previous occasions Mara had denied that the endorsement on the $3,000 check was his. For a time the police believed that the signature was a forgery and they had enlisted the services of a handwriting expert. This proved unnecessary, however, as Mara admitted to Detective Edward Fitzgerald yesterday afternoon after he had been confronted with the canceled checks that the endorsements on all three were his. He said that Justice Crater had handed him the checks in an envelope and since it was a routine matter he had "forgotten" about one check. Commissioner Mulrooney said that Mara's statement cleared up the matter and that there was nothing further to be learned from the checks or from Justice Crater's checkbooks. The currency which Mara drew from the two banks when he cashed the checks for the justice was in bills of small denomination, the commissioner said, so that all hope of trailing the missing jurist in this manner was abandoned.

In the meantime the police investigated another series of fruitless "tips" which sent detectives to Lake George, Troy, Vermont and Atlantic City. Detective Frank Phillips went to Lake George and reported that assertions that Judge Crater had been seen there were baseless. Phillips also trailed down rumors in Troy and in Fairhaven and Whitehall, Vt., without finding anything of value. He remained in Lake George, however, tracing down persistent reports of Justice Crater's presence there.

Detective Sergeant Hugh Sheridan went to Atlantic City and also reported no progress. Commissioner Mulrooney revealed that the four detectives who were originally detailed to search for the missing judge are now being helped by three others.

Early Return Doubted.

The commissioner scouted a report that Justice Crater was in hiding somewhere near or in the city and would show up in a few days, declaring "there's nothing to it." He added that no clues "point to the city."

He also discounted all reports of Judge Crater's activities on Broadway as of little help to the investigation. He said that all these clues had been run down some time ago and proved to be worthless.

Hiram C. Todd, special prosecutor detailed by Attorney General Ward to prosecute the Ewald case before the special term of the grand jury which convenes next Monday said yesterday that Judge Crater would have been an important witness in the case, if he had not disappeared.

"Crater had been president of the Cayuga Democratic Club for a long time. No doubt he would have been able to tell us how things were done up there and who did them. It is very important to us to get the background and he, as a Supreme Court Justice, would have been an extremely important witness in that connection," Mr. Todd said.

CRATER HUNTED IN CHICAGO.

Search of Hotels Fails to Reveal Clue to Missing Justice.

Special to The New York Times.

CHICAGO, Sept. 10.—An investigation of the disappearance of Justice Joseph Force Crater of the Supreme Court of New York has been under way in Chicago for several days, it was revealed today.

The disclosure that the missing jurist was acquainted with at least two members of the "Artists and Models" musical comedy company, now appearing here, is believed to have caused Justice Crater's relatives or friends to order a search of Chicago hotels. Investigators bearing photographs of Justice Crater, it was learned today, have been interviewing hotel managers, clerks, house detectives and bellboys, but have failed to identify Justice Crater as having been here recently.

Miss Alice Woods, a member of the revue, denied she had any information that Justice Crater was in Chicago or that she had seen or heard from him since the first week in July.

Miss Woods's assertion that Sally Ritz, another member of the company, knew Crater well was denied by Miss Ritz, who also said she had not heard of his being in Chicago.

The aid of Chicago police has not been asked in the hunt for Justice Crater, so far as could be learned at Police Headquarters tonight. However, it is believed that the search here has not been concluded.

WARD FOR INQUIRY FREE FROM POLITICS

Asks Republicans to Help Him Keep Partisanship Out of Ewald Investigation.

TODD CALLS 22 WITNESSES

Report of Federal Subpoena for Capshaw Accounts Verefied—Keating Welcomes One.

Attorney General Hamilton Ward, who superseded District Attorney Crain in the investigation of charges that former Magistrate George F. Ewald paid for his appointment to the bench urged fellow-Republicans last night to help him keep politics out of the case.

Speaking before the Republican Club of the Seventh Assembly District, Broadway and Eightieth Street, he said:

"We Republicans should be careful not to treat the inquiries now being conducted on the subject of buying offices in the city of New York as partisan matters. The good name of the city of New York means much more to all of us. Pride in its splendor, its history and its accomplishments is general throughout the State.

"I feel that every good citizen, irrespective of party, is jealous of its reputation and that all parties should unite in restoring its honor and in punishing those who have sullied it. Any effort to seek a partisan advantage interferes by just that much with the value of the inquiry and its results."

Todd Calls Twenty-two Witnesses.

Meanwhile, Hiram C. Todd, whom Mr. Ward appointed as special prosecutor in the Ewald-Healy case, made public a list of twenty-two witnesses who have been directed to appear before the extraordinary grand jury which will convene next Monday to hear the charge of Supreme Court Justice Philip McCook, who was designated to preside over it. All the witnesses are concerned directly with the evidence centring about the allegation that Martin J. Healy, a Tammany district leader, received $10,000 from Mrs. Bertha E. Ewald about the time her husband was appointed to the bench in 1927.

The witnesses are Mayor Walker, Healy, Francis C. Kelly, a messenger; Robert R. Erskine, John F. Sullivan and Maurice Rogen, bank employes; Peter Eckert, Mrs. Ewald's father; William P. Deegan, a clerk in the City Clerk's office; Mrs. Cecilia Stewart, a bank employe; Mrs. Ewald, Thomas T. Tommaney, the intermediary who arranged the loan for Healy; Arthur A. Hartman and Roger S. Brossel, messengers; Dr. Francis M. Schirp and John J. Meyer, endorsers of Ewald's appointment; Louis Benson, Patrick J. O'Toole, Joseph A. Mooney, Joseph G. Gold, stenographers; ex-Magistrate Ewald, Emmerich Boczor, former confidential secretary to Ewald, and Jacob Cash, a former City Marshal, who charges he gave Healy $2,000 on the day of his appointment.

George W. Olvany, former leader of Tammany Hall has been requested to testify before the grand jury, but for some reason his name was left off the list. Mr. Todd said there would be many more witnesses, but he declined to reveal their names at this time. Finding the present quarters of the Attorney General's office too limited for the staff he will need to assist him in preliminary work, Mr. Todd has engaged a suite of offices on the twenty-eighth floor of 120 Broadway to serve as headquarters for his assistants.

Tuttle Activities a Puzzle.

Meanwhile the mystery surrounding the activities of United States Attorney Tuttle was deepened by his refusal to affirm or deny reports that his investigation of Healy's income for 1928 and 1929 has revealed new avenues of graft involving other city officials. In other quarters in close touch with his office it was explained that Mr Tuttle, despite his denials, really was on a "fishing expedition," and was fearful of criticism for exceeding his authority under the income tax law.

This seemingly was borne out when he declared unequivocally that neither he nor his office was investigating the pay checks or bank records of "any judges or magistrates whatsoever," after he was told that verification had been obtained for the report that the pay checks of Magistrate Hulon Capshaw had been subpoenaed on behalf of the Federal grand jury. On Tuesday he had denied that his office was investigating the bank accounts of Sheriff Thomas Farley, but yesterday in the face of published reports that he was doing so, he refused to comment.

Mr. Tuttle also was uncommunicative about the report that Andrew B. Keating, Tammany leader of the Thirteenth Assembly District, was being investigated by his office. His only comment was to repeat his warning about the unauthorized use of names.

Keating, it was understood, was one of Magistrate Capshaw's endorsers when he was appointed Dec. 9, 1929, by Mayor Walker. He also has been mentioned in connection with the death of former Magistrate Andrew Macreary, who died in a doctor's office supposedly of a stroke a short time after leaving the district leader's office in the Chanin Building. Yesterday it was reported that he was planning to write District Attorney Crain and ask that the late magistrate's body be exhumed to end the rumors of foul play. No such request, however, had been received by the District Attorney's office.

Sheriff Farley, who is the Tammany leader of the Fourteenth District, asserted he knew nothing about the alleged subpoenaeing of his bank account. If Mr. Tuttle wanted it he was welcome to it, the Sheriff said.

"He can get the bank accounts of my family and of the families of those who have been appointed to office with my recommendation, too, if he wants them," the Sheriff added, declaring that he "never got a nickel," from any one for an appointment. He had endorsed the appointment of Magistrate John V. Flood and the nomination of Supreme Court Justice John F. Carew, and Municipal Court Justice Myron Sulzberger, solely because they were "able lawyers and loyal public servants," he declared.

FIRE AT MORRISTOWN INN.

Annex of Famous Old Hostelry Is Partly Destroyed.

Special to The New York Times.

MORRISTOWN, N. J., Sept. 10.—Part of the top floor of the three-story frame annex of the old Morristown Inn, a noted hostelry in its day, but now abandoned, was destroyed by fire today. Despite shouts of "Let it burn" from several hundred citizens, who regard the place, now delapidated, as an eyesore, firemen fought the blaze and soon extinguished it.

The house, formerly a private residence, had been joined to the inn a number of years ago. Four years ago the inn was shut down and since then it has been a rendezvous of hoboes. The main structure of the inn, which was not damaged, is 100 years old. It was once an exclusive girls' seminary. Damage was placed at about $5,000.

Asks 35 Padlocks for Bayonne.

Special to The New York Times.

TRENTON, N. J., Sept. 10.—Continuing his efforts to enforce prohibition throughout Hudson County, Prosecutor John Drewen filed padlock proceedings today in United States District Court here against thirty-five alleged speakeasies in Bayonne. He has instituted similar actions against establishments in Jersey City and other municipalities.

PUBLISHERS IN COURT ON INDECENCY CHARGE

Hearing Put Off to Oct. 6 After Defendants Show Book Under Fire Is in Public Library.

After a partial hearing yesterday Magistrate Dodge in West Side Court adjourned until Oct. 6 further examination of Adam Dingwall, 69 years old, of 704 West End Avenue, head of Dingwall Rock, Ltd., publishers, of 45 West Forty-fifth Street; Alfred Risdon, also 69, of Gales Ferry, Conn., president of the American Anthropological Society, Inc., and Sidney J. Abelson, 20, of 3,952 Caroline Street, Long Island City, Queens, on charges of possessing and selling indecent literature.

In announcing the date of trial Magistrate Dodge mentioned that the adjourned date falls in a period when he is not on duty but he said he would sit.

"We don't want to impose upon your Honor," said Ferdinand Pecora, former First Assistant District Attorney, and one of the defense attorneys.

"That's perfectly all right,' said Magistrate Dodge with a smile. "I have a good job, I like it and I want to keep it."

"One Hundred Merrie and Delightful Stories" is the name of the book, the sale of which led to the arrest of the three men on complaint of John S. Sumner of the Society for the Suppression of Vice. Mr. Sumner and Detective William Wittenberg of headquarters, one of the arresting officers, took the stand and described purchasing the book and at being shocked by its contents. Both said on cross-examination they did not know the book was in the Public Library and in the Congressional Library.

GARDEN WINS $1,000 PRIZE.

Koster Company Captures Sweepstake Award at Atlantic City.

Special to The New York Times.

ATLANTIC CITY, N. J., Sept. 10.—The awarding of the sweepstake prize of $1,000 today was an outstanding event of the second day at the Atlantic City flower show and pageant, being held this week in the municipal auditorium. The Koster Company of Bridgeton received the award for its display of a formal garden, staged by A. M. Van Den Hook.

The outdoor living room of the New Jersey Association of Nurserymen, in conjunction with the American Association of Nurseryman, won the $250 trophy offered by the Atlantic City Hotel Men's Association for the finest exhibit in the entire pageant. The Beaux Arts Nursery of Lower Bank received the Atlantic City Kiwanis Club award for the finest exhibit in Atlantic County.

To Mark Mexico's Freedom Here.

A dinner and dance to commemorate the one hundred and twentieth anniversary of the independence of Mexico will be held on Tuesday night at the Roosevelt. Enrique D. Ruiz, Mexican Consul General in New York, is arranging the event, with the assistance of A. Algara Terreros, José R. Avila, José Miguel Bejarano, R. M. Campos, Ermilo Casares, Nemesio Garcia Naranjo, Valentin Garfias, Hermilo Guzman, Luis Hidalgo, Francisco P. de Hoyos, Luis L. Guevara, Agustin Legorreta, R. Martinez Perdomo, Rodolfo Ogarrio, Manuel Ordorica, Jorge U. Orozco, Belisario Quiroz, Dr. Alberto Rembao, José Luis Rincon, Roberto Riveroll, Lorenzo Roel, G. R. Stephenson, José Juan Tablada, Joaquin Terrazas, Carlos Tornel, Dr. Manuel Uribe Troncoso and Professor Eduardo Vigil y Robles.

TRAVEL THE OPEN AIR WAY to or from

CALIFORNIA thru PANAMA CANAL via HAVANA

Sail on the *Pennsylvania, Virginia* or *California*—all new and all 33,000 tons in size—the largest steamers ever built in America and the largest electrically driven commercial vessels in the world. Large, airy, outside rooms; open-air, built-in deck swimming pools; famous "Panama Pacific" cuisine — unsurpassed anywhere.

Route: New York, Havana, Panama Canal, San Diego (Coronado Beach), Los Angeles, San Francisco. 5,500 miles in 13 days.

Ask about special Circle Tours Around and Across America—8,500 miles—by water and rail—of interest to every American.

No. 1 Broadway, New York City. Or authorized S. S. or R. R. agents.

Panama Pacific Line ALL NEW STEAMERS

INTERNATIONAL MERCANTILE MARINE COMPANY

LIVE at the NEW HOTEL VICTORIA

7th Ave. and 51st St., New York

Permanent Weekly Rates from $17.50 single — $24.00 double

DeLuxe Service

Bath, shower, RADIO in every room.

Tel. Circle 8500 · ROY MOULTON, *Mgr.*

In The New York Times annual Radio Show Section, to be issued as a part of the regular Sunday edition of September 21, many prominent in the industry will express opinions as to the future of radio; the new sets will be described and illustrated.—Advt.

new! LOWER PRICED at DAVEGA

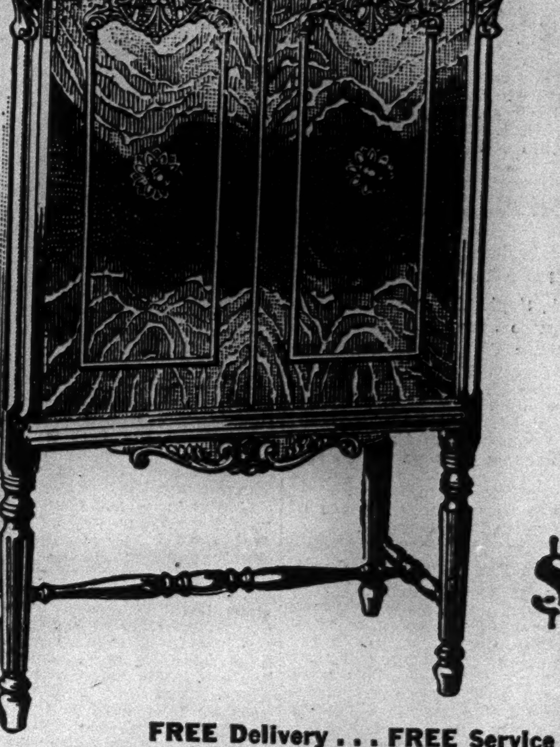

The New 1931 Model SPARTON

The new Jubilee Sparton represents everything that is fine in radio. As modern as every new engineering principle can make it, the 1931 Sparton more than ever justifies its description as "Radio Richest Voice." You'll thrill to the vibrant tone of Sparton, the clear, lifelike reproduction of broadcast programs. See and hear the new Sparton Radio at Davega. Priced, less tubes....... $115.50

Complete with factory matched tubes $145.00

$11.55 DOWN

Delivers the new Sparton radio to your home.

FREE Delivery ... FREE Service ... Written Guarantee

DAVEGA

DIVISION OF ATLAS STORES CORPORATION OF AMERICA

Downtown—15 Cortlandt St.
Downtown—62 Cortlandt St.
Near 13th St.—831 B'way
Commodore Hotel—111 E. 42d St.
Times Square—152 W. 42d St.
Cor. 98th St.—2599 B'way
Harlem—125 W. 125th St.
Washington Heights—653 W. 181st St.
Bronx—345 South'n Blvd. Cor. 163d St.
Bronx—120 E. Fordham Rd.
Bronx—224 E. Fordham Rd.
Brooklyn—417 Fulton St.
Brooklyn—1304 Kings Highway
Brooklyn—5108 Fifth Ave.
Bensonhurst—2085 86th St.
Brownsville—1703 Pitkin Ave.
Astoria—278 Steinway Ave.
Jamaica—166-07 Jamaica Ave.
NEWARK—60 Park Place (Military Park Bldg.)

6 NEW DAVEGA RADIO DEPARTMENTS

Brooklyn—1449 Broadway
Brooklyn—559 Fulton St.
Brooklyn—14 De Kalb Ave.
Jamaica—164-02 Jamaica Ave.
Bronx—2962 Third Ave.
Brooklyn—627 Fulton St.
Brooklyn—935 Flatbush Ave.

ALL STORES OPEN EVENINGS

MAIL COUPON FOR FREE TRADE-IN INFORMATION

Please give me complete information about the new SPARTON and your TRADE-IN ALLOWANCE. This does not obligate me in any way.

NAME ....

ADDRESS ....

Mail to DAVEGA, 114 East 23rd St., or phone GRAmercy 2050 for immediate information.

T-9-11

How do you want to head your Fall wardrobe—
Soft felt?
Derby?
We've hats of the finest quality for all the men that need new roofs, in regular sizes that include 6⅝ and 8¼! For irregular sizes we prescribe our special long and round oval shapes.
Hats start at $5—
Stetson's from $8—
Our own so light So-lights* $10.
*Reg. U. S. Pat. Off.

ROGERS PEET COMPANY

Broadway at Liberty | Broadway at Warren | Broadway at 13th St.
Herald Sq. at 35th St. | "Six Convenient Corners" | Fifth Ave. at 41st St.
Tremont at Bromfield, Boston, Massachusetts

ALIEN RESTRICTION IS HAILED BY GREEN

A. F. of L. Head Thanks Hoover for Interest in Tightening Immigration Barriers.

EVILS OF LAXITY CITED

Labor Leaders Also See Loophole in Law Permitting Importation of Workers for Special Tasks.

From a Staff Correspondent of The New York Times.

ATLANTIC CITY, N. J., Sept. 10.—William Green, president of the American Federation of Labor, sent a message tonight to President Hoover thanking him for his interest in tightening immigration so as to keep from the United States those likely to become public charges.

The executive council, at its pre-convention meeting, discussed again today the tightening of immigration and approved the State Department's action of yesterday. The council also took up other phases of immigration control.

"The action of the State Department in tightening up immigration meets with the hearty approval of the executive council," said Mr. Green. "The matter came before the council again today. I reported on the conferences I had held with Secretary of Labor Davis. In our discussion I pointed out that this Fall and Winter would see considerable unemployment and that it would be a great mistake to add to our troubles if we could in some way keep down immigration. The action of the State Department as regards tightening visa petitions will help greatly.

"There is another clause in the immigration law that is giving us some concern. It is the one which permits the importation of European workmen by special arrangement on the ground that the work they are called upon to perform cannot be done in this country. Workmen have been brought in under this law and later it was learned that there were men to do such work here.

"We are deeply concerned to protect the American working man in his employment, especially at a time of such unemployment as we are having now."

The executive council approved several sections of its report to the forthcoming Boston convention. It is likely that the council will finish its business Friday evening. A special meeting of the federation's non-partisan committee has been called by Mr. Green for tomorrow to consider the Congressional situation and canvass the sentiment for support of candidates friendly to labor, in conformity with the policy of "rewarding your friends and punishing your enemies." Advance reports indicate that the number of Congressmen friendly to labor is likely to be increased in the next House.

WOMAN OF 90 DIES AWAITING STATE AID

First Applicant for Relief to Succumb Had Walked Many Blocks as She Lacked Carfare.

The first death among aged persons in the city who have registered for relief under the old-age pension law, effective next Jan. 1, was reported yesterday to the office of the American Association for Old Age Security, 22 East Seventeenth Street.

Abraham Epstein, executive secretary of the association, in describing cases of "absolute destitution" among the applicants, told of the death of Mrs. Margaret Butler, 90 years old, of 401 West Thirty-fourth Street, on Monday evening. Newspapers last Fall carried a story of Mrs. Butler as the oldest voter in her precinct in the municipal election.

She appeared at Mr. Epstein's office on Aug. 28, four days before the registration for old-age relief started. Lacking car fare, she had walked from Thirty-fourth Street and Ninth Avenue to East Seventeenth Street. She came again two days later, using a small sum given to her on her first visit by a girl in the association's office. Again she came to the office on Sept. 2, and was the first to register.

Mrs. Butler told employes of the office that she was living with her son and daughter-in-law, and that when she received her pension she would be able to live alone and care for herself, intimating that her son was also destitute and unable to support her. A letter from Lillian Perkins of 419 West Thirty-fourth Street to the association yesterday informed Mr. Epstein of Mrs. Butler's death, and her application was cancelled.

Mr. Epstein said many of the applicants were unable to recall their age, making them technically ineligible. In such cases, it is understood, the law will have to be interpreted, or amended, to provide relief. Two applicants at the association's office could give no addresses, one of whom, a woman, saying she was forced to walk the streets when she was unable to pay 40 cents for a night's lodging at the Salvation Army.

Seeks to Fix Dress Lengths.

A questionnaire designed to ascertain the opinions of dress manufacturers and stylists as to the possible lengths of women's dresses for the Spring and Summer of 1931 has been sent out by the National Association of Cotton Dress Manufacturers to leading manufacturers, chain and department stores, stylists and style publications. It was explained that it was hoped to lessen losses caused heretofore by delay and hesitancy in the fixing and acceptance of seasonal fashions at the various trade centres.

Erie Crossing Elimination Ordered.

Special to The New York Times.

TRENTON, N. J., Sept. 10.—The Public Utility Commission directed the Erie Railroad today to abolish a grade crossing in Wallington and Woodbridge boroughs, Bergen County, as the first work of this kind under the new law providing for a division of costs between railroad companies and the State.

RAT TOLL UNCERTAIN IN POISON GAS WAR

Schroeder Directs the Attack as Deadly Fumes Are Sprayed Into Riker's Island Burrows.

NEW OFFENSIVE PLANNED

But Officials Hope Rodent Horde Is Already Wiped Out by One-Day Campaign.

Under the generalship of Dr. William Schroeder Jr., chairman of the Sanitary Commission, Commissioner Charles S. Hand of the commission and Joseph Fulling Fishman, assistant to Richard C. Patterson Jr., Commissioner of Correction, war was declared on the rats at Riker's Island yesterday morning promptly at 10:30 o'clock. Although poison gas, not unlike that used in the World War, was used, only one of the Sanitation Department workers brought along a gas mask.

When the battle was over Dr. Schroeder and his associates had to draw their own conclusions as to who was victor. Since the daytime is napping time for the rodents, the poison gas had to be shot underground with gas guns. Frederick L. Morehead, warden of Municipal Farms, estimated that some of the rat burrows, with which the island is literally honeycombed, extend from thirty to forty feet into the ground.

Only about a dozen rats were killed where they could be observed. One or two rats came popping out of holes in which the gas guns had been blown, only to drop dead as soon as they reached the open air. Since the estimates of officials of the Departments of Sanitation and Correction as to the number of rats on Riker's Island vary from 1,000,000 to 5,000,000, there were varying opinions after the "war" was over upon its efficacy.

Warden Morehead expressed the opinion that no exterminator would completely free the island from its unwelcome inhabitants, because every load of garbage and refuse that is brought in to be dumped brings its cargo of rats.

Dr. Schroeder pointed out that in a few months all dumping at Riker's Island would probably cease, and then the problem would merely be one of killing existing rats and preventing them from multiplying.

According to Warden Morehead, Head Keeper Lazarus Levi and others who live on the island, the hundreds of thousands of rats make unsafe for a man to venture forth at night unless he carries a stout club.

On one occasion, it was reported, when there was a fire on one of the highest "mountains" of rubbish firemen were kept from approaching the blaze by the rats that swarmed down upon them. Many of the rats traveled right up to the hose attached to the fire wagons, it was said.

Another poison gas attack will be made on the rats in the near future, according to Dr. Schroeder, who said he would not abandon this method until he had ascertained that it was ineffective. In the meantime, he said, he had under consideration several poisons and exterminants. Dr. William Parke of the health laboratories, he declared, was working on a substance which would serve as a deadly poison to rats and mice, but at the same time would be harmless to ducks, chickens and pigs which might happen to eat it.

Dr. Schroeder said he was "not disappointed" in the results of the test. He thought the use of the poison gas would materially reduce the number of rats on the island and that other means to be worked out later would complete the job.

PASTOR ASKS $100,000.

Sues Ocean Grove Camp Meeting for Injuries in Fall There.

Special to The New York Times.

ASBURY PARK, N. J., Sept. 10.—Harry Webb Farrington, soldier-poet, today brought suit for $100,000 against the Ocean Grove Camp Meeting Association for injuries sustained when he fell from the porch of Elim Cottage July 2.

Mr. Farrington, a Methodist minister, in his action against the Methodist Camp Meeting Association, declared that the rail of the porch was in an unsafe condition. The guard railing collapsed, Mr. Farrington maintained, and he fell to the ground, suffering fractures of three vertebrae. He is now in a New York City hospital.

OPENING SALE
OUR 52nd
AUCTION SEASON

45th St. and Vanderbilt Ave.
ESTABLISHED 1879
WILL SELL AT
UNRESTRICTED PUBLIC AUCTION
To-Day (Thursday)
& To-Morrow (Friday)
at 2 P. M. Each Day
ANTIQUE AND MODERN
FURNITURE, RUGS
and
Household Furnishings
To Close Estates
and
For Many Consignors
ON EXHIBITION TO SALE TIME
JAMES P. SILO, Auctioneer
40 East 45th Street, N. Y. C.

This is no time to gamble

Play advertising close to the chest. Don't stake big money on occasional big ads; that's taking a long chance. Tell your facts briefly, and as often as possible. Use small space—but use it. Phone Ashland 5061. 274 Madison Avenue.

S. T. Seidman knows how to handle small space

The *New* V-8 CADILLACS
$2695 and up, f. o. b. Detroit

The *New* V-8 LA SALLES
$2195 and up, f. o. b. Detroit

Even greater value—much lower prices—part of Cadillac's greatest program

The new V-Type Eight-Cylinder Cadillacs—fascinating in the originality of their design—still more brilliant in performance—profit richly by the development of the Cadillac V-16.

The new V-Type Eight-Cylinder La Salles—with a new and far more powerful engine—share generously in the benefits of their companion cars, the Cadillac Eight, the Cadillac V-16 and the Cadillac V-Type 12 (soon to be announced).

Prices of the new Cadillac Eights have been lowered *from* $600 *to* $900—La Salle Eights, *from* $245 *to* $750

Study these greatly lowered prices

NEW CADILLAC EIGHTS

	Previous Model	New Model
2-Passenger Coupe	$3295	$2695
Convertible Coupe	$3595	$2945
5-Passenger Coupe	$3595	$2795
Town Sedan	$3495	$2845
5-Passenger Sedan	$3695	$2795
7-Passenger Sedan	$3795	$2945
7-Passenger Imperial	$3995	$3095
Roadster	$3450	$2845
Phaeton	*(No Previous Model)*	$2945
All-Weather Phaeton	$4700	$3795

NEW LA SALLE EIGHTS

	Previous Model	New Model
2-Passenger Coupe	$2490	$2195
Convertible Coupe	$2590	$2295
5-Passenger Coupe	$2590	$2295
5-Passenger Sedan	$2565	$2295
Town Sedan	$2590	$2345
7-Passenger Sedan	$2775	$2475
7-Passenger Imperial	$2925	$2595
All-Weather Phaeton	$3995	$3245

All prices F. O. B. Detroit. Bodies by Fisher and Fleetwood. The G. M. A. C. Deferred Payment Plan is recommended to the purchasers of any of these cars

TO PURCHASERS OF CADILLAC AND LA SALLE

Complete Motor Car Service On a Liberal Contract Basis—For a relatively small yearly payment, we will take full charge of all Cadillac-La Salle service of every kind, including oils and greases. . . . This new, exclusively Cadillac plan removes the last barrier to complete understanding—that natural question which arises in the mind of every-one who buys a motor car: "Is this car all that it is claimed to be and, if not, is the dealer able and willing to make good to me?" . . . Cadillac's Standard Service Contract and Cadillac's Owners' Service Policy, more eloquently than any words, say to the prospective buyer of a Cadillac or La Salle: . . . "These cars are right and a great organization stands behind them."

UPPERCU CADILLAC CORPORATION

OPEN EVENINGS — INGLIS M. UPPERCU, *President* — *OPEN EVENINGS*
THE UPPERCU BUILDING, 70 Columbus Avenue—at 63rd Street
Columbus 7700
749 Atlantic Ave., Brooklyn—Nevins 2500 — *CADILLAC SALON—10 E. 57TH ST.* — 2431 Grand Concourse (188th St.), Bronx—Raymond 4800
NEWARK — BRIDGEPORT — NEW ROCHELLE — GREAT NECK — POUGHKEEPSIE — YONKERS — WHITE PLAINS

DEALERS

Asbury Park, N. J. .... Harry R. Ingalls
Bound Brook, N. J. .... Bolmer Motor Car Co.
Bronxville, N. Y. .... Brennan's Motor Corp.
Central Valley, N. Y. .... N. C. Lawson Motor Co.
Danbury, Conn. .... Lake Automobile Co.
Dover, N. J. .... Birch & Birch, Inc.
Elizabeth, N. J. .... Povey Cadillac Co.
Flushing, L. I. .... Cadillac-La Salle Corp. of Flushing
Freeport, L. I. .... G. Bennett Smith, Inc.
Glen Cove, L. I. .... W. J. Paddison, Inc. (Assoc. Dealer)
Greenwich, Conn. .... Allen Brothers, Inc.
Harrison, N. J. .... L. F. Fagan, Inc.
Hempstead, L. I. .... G. Bennett Smith (Branch)
Huntington, L. I. .... Huntington Cadillac-La Salle Corp.
Jamaica, L. I. .... Disbrow-Nachman Corporation
Kingston, N. Y. .... Ferguson Cadillac-La Salle Corp.
Lawrence, L. I. .... Gluck Corporation
Long Island City, L. I. .... Bayer's Auto Sales, Inc.
Middletown, N. Y. .... Post Garage Co., Inc.
Montclair, N. J. .... Frank A. Reeve Company
Morristown, N. J. .... John C. Wilkie
Mount Vernon, N. Y. .... Brennan's Motor Corp.
New Brunswick, N. J. .... Belden-Joiner Cadillac Corp.
Newburgh, N. Y. .... Jova Truck & Sales Company
Norwalk, Conn. .... Vaast Brothers
Ossining, N. Y. .... Ossining Motor Corporation
Patchogue, L. I. .... Barrie Motor Corporation
Perth Amboy, N. J. .... Union Garage Co. (Assoc. Dealer)
Plainfield, N. J. .... Laing Machine Auto Repair Co.
Port Chester, N. Y. .... Michael Katz (Assoc. Dealer)
Port Richmond, S. I. .... Cornell Motor Car Co.
Rahway, N. J. .... Boland Brothers, Inc.
Red Bank, N. J. .... Howland B. Jones Cadillac Co.
Southampton, L. I. .... Halsey-Van Scoy Auto Co.
South Orange, N. J. .... Wells Cadillac Corporation
Stamford, Conn. .... Allen Brothers, Inc.
Summit, N. J. .... Wright-Sparco Motor Co., Inc.

In October!
NASH
will announce a
Complete NEW
LINE of Cars
Important!
We have a few
of our present
series at Greatly
Reduced Prices
Let us make you an Offer on your present car—at once!

Warren Nash Motor Corporation, *Distributors*
(Three Broadway Show Rooms: at 58th St., 133d St. and 182d St.)
NOW—*See Your Neighborhood Nash Dealer*—NOW

CRACK IN PROPELLER DELAYS COSTE TOUR

French Fliers Cable for Another and Cannot Start Trip Before Next Week.

HAYDEN NAMES COMMITTEE

Lindbergh, Morrow, Claudel and Byrd Among Those Sponsoring Good-Will Flight.

Major Dieudonne Coste and Lieutenant Maurice Bellonte will be unable to start on their country-wide good-will tour before next week, it was revealed yesterday. The Frenchmen in going over their Breguet plane discovered that the big wooden propeller was slightly cracked. They at once cabled to Paris for a new air screw, which they say cannot possibly arrive before next Tuesday or Wednesday.

While the French fliers were going over the plane at the Curtiss Airport at Valley Stream, L. I., Charles Hayden of Hayden, Stone & Co. and his assistants were working on the itinerary of the tour. Mr. Hayden said it was a difficult problem with requests pouring in from cities in all parts of the country.

As chairman of the committee sponsoring the flight, Mr. Hayden made public yesterday the names of its members, among whom are Paul Claudel, the French Ambassador to the United States; Dwight W. Morrow, Ambassador to Mexico; Colonel Charles A. Lindbergh, Rear Admiral Byrd and Senator Hiram Bingham.

After going over their plane the Frenchmen returned to New York and in the afternoon went to the international polo match with Mr. Hayden, returning last night from Long Island in time to dine with Mr. Hayden and the German fliers at 1,085 Park Avenue.

Major Coste said last night that a mechanic who thoroughly understands his Hispano-Suiza motor would arrive from France toward the end of the week to overhaul it. The engine has not been touched since the plane took off from Le Bourget. The fliers are confident that as it is it could last through a rigorous tour, but they prefer to take no chances.

Other members of the committee named last night by Mr. Hayden are:

Owen D. Young	Grover C. Loening
Winthrop W. Aldrich	W. C. MacCracken
George F. Baker Jr.	Jeremiah Milbank
Jules C. Bache	Charles E. Mitchell
Vincent Bendix	Adolph S. Ochs
Paul Block	John J. Raskob
T. L. Chadbourne	Fred B. Rentschler
Thomas Cochrane	Earle H. Reynolds
J. Cheever Cowdin	John D. Ryan
Colonel E. A. Deeds	Walter C. Teagle
Eugene G. Grace	Frank A. Tichenor
Harry F. Guggenheim	Harold Vanderbilt
W. A. Harriman	Edward P. Warner
Parmelee Herrick	Grover Whalen
Richard F. Hoyt	Cornelius V. Whitney
Daniel C. Jackling	Albert H. Wiggin
C. M. Keys	W. H. Woodin
Charles L. Lawrance	

Major Coste and his shipmate will be the guests of honor at a dinner Saturday night at the Hotel Pennsylvania under the auspices of the Central Committee of the French-Speaking Societies of New York. Included in the list of the organizations sponsoring this dinner are Swiss, Canadian and Latin-American societies, and the French and Belgian War Veterans. Places for a thousand guests will be set.

HELD ON CHARGE HERE.

Man Arrested in Memphis for Alleged Parole Violation.

MEMPHIS, Tenn., Sept. 10 (AP).—John Craven, said by authorities to be the son of a wealthy New Orleans family, was arrested this afternoon at a sanitarium here on a charge of parole violation in New York City.

Records at the county jail here show he was sentenced to a year's imprisonment in New York after confessing to robbing John Lowe of $1,000 on Sept. 10, 1929, in New York. Craven obtained counsel and announced that he would resist extradition.

The New York sentence was suspended. Records here do not show why the charge of parole violation was preferred.

Physicians at the sanitarium said he was suffering from a mental disorder and advised against his removal to the county jail.

JAILBREAKER IS RETURNED.

Car Thief Took Keeper's Auto In Westchester Prison Escape.

WHITE PLAINS, N. Y., Sept. 10.—Alfred Nickerson, 21 years old, automobile thief, who several weeks ago took a keeper's automobile and escaped from the Westchester County penitentiary at Eastview and who later was apprehended at his home in Port Chester, today was returned to the penitentiary in accordance with an order signed by County Judge Frederick P. Close.

Since his capture and until today Nickerson had been in the county jail here under the jurisdiction of Sheriff Louis N. Ellrodt.

Indicted yesterday by the grand jury on the charge of unlawfully escaping from prison. Nickerson will be tried on that charge after his term at Eastview has been completed. His sentence had but a few months to run when Nickerson made his escape.

SUED FOR $800 ALIMONY.

F. J. Pollock, Importer, Haled Into Court by Former Wife.

WHITE PLAINS, N. Y., Sept. 10.—An order to show cause why Frederic J. Pollock, New York City wool importer with offices at 23 East Twenty-sixth Street, should not be held in contempt of court for $800 arrears in alimony to his former wife, Laura F. Pollock, formerly of New Rochelle and now living in Paris, was argued here today before Supreme Court Justice George H. Taylor Jr.

Mrs. Pollock, through her attorney, Ralph A. McClellan of Scarsdale, says she divorced Pollock in 1925, when $200 a month alimony was awarded to her. She charges that since April, 1929, her former husband has paid her only $150, on the plea that it is all he can afford. Mrs. Pollock says she needs the additional money to send her daughter, Ilona, 17 years old, to school. Justice Taylor reserved decision.

Tallest Dahlia Claim Disputed.

The claim of Mrs. Alice Barclay of Santa Cruz, Cal., of a world altitude record for her specimen of an "Ammond Rab" dahlia, which has reached a height of 7 feet, is disputed by Paul Plein of 59 Hollywood Avenue, Yonkers, according to The Associated Press. In Plein's garden stands a "Calvin Coolidge" dahlia which is just above 9 feet tall and still growing.

Rush to Catch 100 Whales Ends Faroe Church Service

By The Associated Press.

THORSHAVN, Faroe Islands, Sept. 10. — For the first time in thirty years Faroe Islanders have had a wholesale killing of whales from a school of 100 discovered close to shore by a Danish fishing inspection ship.

Attention of the islanders was attracted by the sounding of sirens. The fishermen took small boats and drove the whales into shallow water and slaughtered them.

The whales were of a type which formerly played an important rôle in the economic life of the islanders.

When the school was sighted even divine service was suspended and every male, including the minister, joined in the hunt.

PLANS FOR CANADA'S IDLE.

Premier Bennett Outlines Public Works—Promises Tariff Changes.

OTTAWA, Ont., Sept. 10 (AP). — Prime Minister R. B. Bennett today outlined a plan of public and private works to alleviate Canada's unemployment.

He explained to the House that the government expected to spend the $20,000,000, which he wants Parliament to vote on public works which would not be started now were it not for the labor depression.

The Government proposes to assist the provinces in connecting up finished portions of the trans-Canada highway, to build wharves and bridges, to aid the provinces in undertakings of a local nature and help railroads in whatever work they can undertake.

Mr. Bennett said he expected the amendments to the customs act to stop dumping of foreign surplus products in Canada and thus indirectly to give employment to about 25,000 men. He also said that there would be tariff changes, expected to benefit the manufacturing industry.

BARS WET TALK ON RADIO.

Rochester Station Head Fears Revoking of License or Suits.

ROCHESTER, N. Y., Sept. 10 (AP).—Fears that "controversial statements" contained in the continuity submitted by Mrs. Florence K. Osler, Monroe County head for the National Women's Organization for Prohibition Reform, might cause revocation of the license of Station WHEC by the Radio Commission or render the station liable to damage suits, caused him to cancel her scheduled broadcast here today, Fred E. Van Vechten, station manager, declared tonight.

Van Vechten denied that he had approved the speech before he barred Mrs. Osler. He said that the action had been taken on advice of the station's attorneys and that the ban would continue until he obtained a ruling from the commission.

District Manager W. Stuart Symington of the Crusaders protested in a public statement against the censoring of his speech last night, declaring that "gag rules are un-American and unfair."

UPHOLDS HIGHWAY BODY.

F. M. Reeves Says Legislature Added to New Jersey Road Costs.

Special to The New York Times.

TRENTON, N. J., Sept. 10.—The State Legislature was responsible for an increase of $114,000,000 in the Larson road building program, according to Firman M. Reeves, a member of the State Highway Commission, who testified before the Abell investigating committee yesterday.

Mr. Reeves said he was a member of the Republican joint conference committee which looked into the program and that theerfore he knew "what he was talking about" in saying the Highway Commission had been unfairly charged with "breaking faith with the public."

It was Mr. Reeve's opinion that the Legislature added to the program which the commission suggested for Northern and Southern New Jersey and caused the expenditure of $114,000,000 above the original estimates.

JOCELYN LEE, BRIDE, SUED.

Husband In Divorce Action Says Movie Actress Threw Dishes.

LOS ANGELES, Sept. 10 (AP).—The three-month marriage of Jocelyn Lee, film actress, and Luther A. Reed, screen director, reached the courts today in a divorce suit by the husband, charging unreasonable jealousy and profane abuse in public places.

Reed alleged that while at dinner in a San Francisco hotel his wife swore at him and hurled dishes across the table.

The director was divorced about two years ago by the former actress, Naomi Childers, and married Miss Lee in June.

Miss Lee formerly was the wife of Henry Lehrmann, film director, who divorced her in 1924, charging desertion.

Held In $10,000 as Radio Burglar.

Special to The New York Times.

BLOOMFIELD, N. J., Sept. 10.—Earle L. Martenis of 165 Mayhew Drive, South Orange, was held in $10,000 bail for the grand jury today on charges of breaking and entering. According to the police he has confessed fifteen thefts in Essex County during the past two years. His admission to homes as a radio repairman aided Martenis in stealing household property, chiefly radio sets and phonographs, the police charge.

Wants 'Higher-Ups' In Liquor Cases

Special to The New York Times.

TRENTON, N. J., Sept. 10.—Prohibition officers were warned by Federal Judge William Clark here today that they must get the "higher-ups." The rebuke was delivered at the opening of the September term of criminal court and more than a score of dry agents were present to testify against alleged "small-fry" defendants accused of violations of the prohibition laws.

Printers Adopt Discipline Rule.

HOUSTON, Texas, Sept. 10 (AP).—The International Typographical Union in annual convention here today passed a by-law providing that a member disciplined for unbecoming conduct shall not seek redress in the civil courts, under penalty of summary expulsion.

URGE 'DRASTIC' STEPS IN TEXTILE CRISIS

Workers' Delegates Vote to Prepare for Action at Danville (Va.) Mills.

INTENT TO STRIKE DENIED

Gorman Says if Trouble Occurs It Will Be Forced on Unions—Mill Hands Tell Woes.

"Drastic action" in the Danville (Va.) textile situation, which is admittedly the centre of impending industrial conflict in the South, was voted yesterday afternoon at the convention of the United Textile Workers of America at the Great Northern Hotel.

The action was interpreted as meaning a strike in the event that Danville mill operators insist upon importing non-union workers and upon enforcing an agreement which is characterized by union officials as "a yellow-dog contract."

Francis J. Gorman, vice president of the union, denied that the union was trying to precipitate a strike. He declared that union officials had urged local textile workers to hold off, "even under great provocation." From the convention floor he said that if a strike occurs, "it will be because the employers have forced it upon the workers."

Resolutions calling for relief for needy aged in all States and for a nation-wide forty-eight-hour-week in industry, with abolition of night work, also were adopted unanimously. The convention voted unanimous permission to introduce a resolution calling for repeal of the Eighteenth Amendment. Debate upon the latter resolution will take place later.

Tell of Situation in South.

The resolution on the Danville crisis came at the close of a day and a half of addresses on the Southern situation.

John Bain, president of a textile local union at Leaksville, N. C., declared that as a carpet fixer he had received $28.10 for a fifty-five-hour week in the Marshall Field mills at the tri-city, Leaksville-Spray-Draper, while for the same work in Marshall Field plants at Philadelphia he had earned $52 a week. Since Sept. 1, he declared, an 11 per cent cut had reduced further wages paid in the Southern mills of that firm.

John Peel, United Textile Workers' organizer at Greenville, S. C., reported that families of nine in his locality earned as little as $9 a week two weeks a month, going idle the other two weeks.

C. Clyde Donnelly, representing the union at Elizabethton, Tenn., said 95 per cent of the workers at Elizabethton were idle and many family evictions from company houses had taken place.
and Alabama.

Thomas F. McMahon, president of the union, in sounding the keynote of the prospective labor struggle in the South, urged the collection of a huge fund for organization purposes.

The convention formally expressed its pleasure at the defeat of United States Senator Cole Blease for reelection in South Carolina Tuesday because of his "anti-labor" record.

Nominations for international union officers will take place at noon today. Election of officers and adjournment of the convention are scheduled for tomorrow.

Queries on New England.

CHARLOTTE, N. C., Sept. 10 (AP).—David Clark, publisher of The Southern Textile Bulletin, in a statement issued here today, called upon Thomas F. McMahon, president of the United Textile Workers, to "tell what his organization has accomplished for the textile workers in New England." Mr. Clark's statement was issued in reference to reports made to the annual meeting of the United Textile Workers in New York ths week, which, the publisher said, dealt "exclusively with the Southern textile field."

"It would be interesting to hear Thomas F. McMahon tell what his organization has accomplished for the textile workers in New England and explain why 100,000 of the members have, since 1921, deserted his organization," said the statement. "The truth is that after twenty-five years of activity in New England they have lost out almost completely and are thoroughly discredited."

Ruttenberg Hurt in Crash, 2 Held.

As a result of an automobile accident early yesterday morning at 137th Street and Riverside Drive, in which Fourth Deputy Police Commissioner Nelson Ruttenberg and two other persons were injured, Frank Beadle, 17 years old, of 500 West Forty-fourth Street, and John Twohey, 22, of 516 West Forty-fourth Street, were held in $500 bail each by Magistrate Dreyer in Traffic Court for hearing Friday. The car of the two accused youths struck the machine in which Mr. Ruttenberg was riding, after sideswiping a taxicab in which the others injured were passengers.

CITY BREVITIES.

Plans for Fall and Winter activities of the East Side Chamber of Commerce were authorized at a meeting of the board of directors of the chamber last night in the Bowery Savings Bank, 130 Bowery.

The name of Commodore John Barry, known as the "Father of the American Navy," will be honored at a celebration on the mall of Central Park Sunday afternoon, Major William F. Deegan, chairman of the Mayor's committee for the event, announced yesterday. It will commemorate the 200th anniversary of Barry's birth.

Fire Prevention Week in New York City will be ushered in Thursday evening, Oct. 2, with a banquet at the Hotel Astor, at which Fire Commissioner Dorman will be toastmaster. The banquet will be for officers and men of the Fire Department.

A bazaar for the benefit of its needy members will be held by Murray Hill Post 56, American Legion, in Second Avenue from Thirty-ninth to Fortieth Streets, beginning Saturday and ending Sept. 29.

The New York City Association of Passenger and Ticket Agents will hold a one-day outing to Indian Point, N. Y., next Sunday, traveling on a Hudson River Day Line steamer as guests of the line.

Mrs. Franklin D. Roosevelt, wife of the Governor, will cut a large birthday cake Monday noon on the main floor of Arnold Constable & Co., Fifth Avenue and Fortieth Street, to celebrate the store's 103d birthday, Isaac Liberman, president, announced yesterday.

Beginning tomorrow, the Museum of the Peaceful Arts will conduct an exhibit until Nov. 15 of scientific discoveries, inventions and machine improvements, entitled "Men and Machines," at its new quarters, 220 East Forty-second Street.

NEWMARK BAIL FORFEITED.

Court Acts When Accused Fails to Face Gambling Ring Charges.

TOMS RIVER, N. J., Sept. 10.—Eli Newmark, under indictments charging him with attempting to promote a gambling ring in Ocean County, failed to appear in court today when his case was tentatively called for trial and his bail of $6,500 was forfeited by Common Pleas Judge Arthur G. Gallagher. The bail bond was posted by the Majestic Surety Company of Newark.

Later in the day W. Derward McClosky, of counsel for Newmark, telephoned to the court that he had obtained from Supreme Court Justice Luther A. Campbell an order to show cause why a writ of certiorari should not be issued to test the legality of the indictments.

Newmark was indicated on thirteen counts. Today's proceedings dealt with only six of them.

Terhune in Grand Jury Panel.

Special to The New York Times.

PATERSON, N. J., Sept. 10.—Albert Payson Terhune, author of dog stories, is a member of a grand jury panel drawn here by Sheriff Thomas Carless and Jury Commissioner Frank McGuigan. Grand jurors from the panel will be inducted into office on Sept. 23.

DESCRIBES 'LITTLE CHURCH'

Guide Book Published by Episcopal Parish of Transfiguration.

The "Guide Book of The Little Church Around the Corner" made its appearance yesterday. The book contains sixty-five pages and is bound in scarlet. It is published by the "Little Church," the official title of which is the Protestant Episcopal Church of the Transfiguration, which is in Twenty-ninth Street just east of Fifth Avenue.

"The purpose of the following pages," said Miss Suzette G. Stuart, the author, in her introduction, "is to give the visitor an insight into the generations of devotion that have slowly wrought the artistic and spiritual significence of 'The Little Church,' beautiful as it is today with art and symbolism, ancient and modern."

Bars Dog Racing in Westchester.

Special to The New York Times.

WHITE PLAINS, N. Y., Sept. 10.—Reports that Yonkers interests were planning to open dog racing tracks in Westchester County brought from District Attorney Frank H. Coyne today a stern denunciation of the sport as practiced in other New York suburbs and a statement that dog racing with gambling would not be tolerated by the authorities of this county.

ALLEGE WATER IS TAINTED.

Swedesboro Residents Reported Installing Private Systems.

Special to The New York Times.

SWEDESBORO, N. J., Sept. 10.—Residents of this town, charging that the local water is unwholesome and that there is an obnoxious odor whenever they attempt to draw water from their spigots, are reported installing their own water systems. Mayor Clinton B. F. Black is one of the group and they have instructed the water department to remove its meters from their premises.

Engineers declare the odor and bad taste of the water arises from an iron condition in the liquid. While the borough council is attempting to straighten the matter out, the town is reported losing about twenty water consumers daily.

To Make More Medicinal Liquor.

WASHINGTON, Sept. 10 (AP).—Permits will be issued soon for the manufacture of another 2,000,000 gallons of medicinal liquor. The Bureau of Industrial Alcohol is making the arrangements. The same amount of medicinal liquor was distilled this year. The permits are expected to be issued to the six distilleries in Pennsylvania and Kentucky which turned out this year's supply.

CHICAGO THUGS SLUG FIVE.

Racketeers Attack City Engineers in Drive to Control Union.

CHICAGO, Sept. 10 (AP).—As civic, business and governmental agencies prepared to aid the grand jury investigation of racketeers preying on organized labor it was revealed today that five engineers, employed by the city, have been slugged and beaten in the last three days.

The beatings, blamed by investigators on hoodlums attempting to gain control of union organizations of which the victims are members apparently were administered by the same two men. George F. Bartels, a city bridge engineer, was accosted then badly beaten by the pair today. It was Bartels who made it known that four other engineers had been attacked in the same manner.

Missing Boy Found Dead on Tracks.

Special to The New York Times.

LINDEN, N. J., Sept. 10.—The body of Edward Rastkowski, 12 years old, of 612 Clinton Street, who disappeared from his home last night, was found on the Pennsylvania Railroad tracks between here and Rahway today. The boy had died from a fractured skull. An investigation has been started by Prosecutor Abe J. David.

1123 BROADWAY
N. W. CORNER 25TH
If you are just starting in business these
REDUCED RENTS
on offices will help you over the hard part
110 WEST 40TH ST.
ADJOINING TIMES SQUARE

Easy to look at

THERE'S always some favored one with a charm that's all her own. . . . And everywhere in the modern scene you'll see happy smokers breaking out fresh, fragrant packs of Camels . . . a *natural* choice too!

For the mildness of Camels is a charm that's all its own . . . a *natural* mildness that's a quality of choicest tobaccos. Don't confuse this fresh, fragrant mildness with the flatness or insipidness of "over-treated" tobacco. There's a delightful natural fragrance to Camels, too, a "bouquet" as distinctive as the fragrance of oriental flowers.

Here's to the delightful things of life! Have a Camel!

CAMELS

Easy to smoke

"EASY TO LISTEN TO"—CAMEL PLEASURE HOUR Wednesday evenings on N. B. C. network, WJZ and associated stations. Consult your local radio time table.

© 1930, R. J. Reynolds Tobacco Co., Winston-Salem, N. C.

Sunday

You are cordially invited to inspect on Sunday, the 14th, the Model Home at Nassau Shores erected by Harmon National and beautifully furnished by W. & J. Sloane. Constructed from the prize-winning plans of the New York Times and sponsored by the Home Owners Institute, this home at Nassau Shores (on Merrick Road near Amityville) contains so many novel features of construction and decoration as to be well-worth a trip to see.

To reach Nassau Shores, L. I.—Drive out Sunrise Highway to Massapequa. Turn right on Massapequa Road to Merrick Road, go east to property.

Harmon National
REAL ESTATE CORPORATION
PROPERTIES IN 33 CITIES

SUNNY
ONE ROOM
apartments
$75.00 PER MONTH
ALSO 2-3 ROOM SUITES
with serving pantry and electric refrigeration
[Rentals include Complete Hotel Service]
Guests enjoy the privilege of attending, without cost, the varied programs of lectures, concerts, and the best of feature all-sound motion pictures.
The MASTER APARTMENT HOTEL
RIVERSIDE DRIVE at 103rd STREET
Telephone Clarkson 1700

Bright Sunny
2 Room Suites
Furnished and Unfurnished
Serving Pantries and Large Closets. Complete Hotel Service.
MODERATE RENTALS
Heart of Grand Central zone. Walk to Theatres and Business. Smartest Shops nearby.
Such living conditions are more often sought than found in the center of the city.
The Winthrop
Lexington Ave. at 47 St.
WIckersham 1400

1/2 Hour from Grand Central Station . . .
In the rolling Westchester hills superbly convenient for all whose offices are in the Grand Central Zone.
Beautifully landscaped and fully enclosed grounds overlooking a famous golf course.
Private bus to trains, schools and stores.
WYKAGYL
GARDEN APARTMENTS
Suites 3½ to 6 Rooms
Immediate Occupancy
Log-burning fireplaces. Awning-covered terraces. Electric refrigeration. Maid service.
NEW ROCHELLE, N.Y.
Representative on Premises
Telephone New Rochelle 1768

PRESS CLIPPINGS
ENTIRE U S A & CANADA COVERED
HOTALING'S
PRESS CLIPPING SERVICE
308 W. 40TH ST. MEDallion 2460

PESSIMISM DECRIED BY LORD MELCHETT

British Financier, Sailing, Declares We Will Forget Hard Times in a Year.

AMAZED AT GLOOM HERE

Asserts He Has Heard Nothing to Indicate That America Is "in a Bad Way."

JOWETT ON THE AQUITANIA

British Attorney General Stresses Peace Plans and Thanks Nation for Honors to Bar Visitors.

The Aquitania sailed yesterday for Southampton via Cherbourg with a group of prominent British financiers and industrialists who are returning home after making tours through the United States and Canada.

Among them was Lord Melchett, English coal and iron operator and formerly a member of Lloyd George's Cabinet, who inspected nickel mines controlled by him in Northern Ontario, and Sir William Jowitt, Attorney General of England, who attended the convention of foreign lawyers here.

The financier said that he was convinced that Great Britain would have to reach some conclusions on tariffs in the near future.

"What amazes me most," said Lord Melchett, "is that there should be so much talk in American print of a pessimistic strain."

"I have talked with your leading financiers and industrialists," he continued, "and they have not told me anything that would indicate that you are in a bad way. On the other hand from what I have learned I should say that you have every reason to be optimistic.

"It is absurd to expect industries to operate on a hundred per cent success basis. No sensible man expects such a thing. Neither can a nation or people expect it from their industrials. There are periods of readjustment and I'll bet that in another year or so you will not remember that so many of your people were talking about hard times."

When asked about the report from Washington that measures for further restriction of immigration of laborers were being planned, Lord Melchett replied: "That is obviously what your country would be expected to do. Why should more people be allowed to enter when you are having difficulty taking care of those who are already here. Every nation has to face such realities."

Speaking of the unemployment in Europe and in the United States, the former Cabinet Minister said:

"Be careful of that chimera—unemployment insurance. If ever your people think seriously of going in for such insurance let them first visit England and Germany and see how ineffectually it worked out. It does not work. It slows down industry and promotes laziness.

"The fault lies in the administration. Surely, if we have made a mistake of unemployment insurance with a highly stabilized type of labor, not given to wandering over the face of the earth, what can you in America expect where your labor is constantly moving at great speed from one locality to another? The abuse of this insurance under such circumstances would be enormous.

"It would put a premium upon non-work instead of work. I feel sorry for you if you ever succumb to such an illusion."

Sir William Jowitt in a prepared statement said:

"I must confess that I leave your country with the greatest reluctance; but I have to go back to take my part in the very difficult task which confronts a statesman in England today.

"At the end of this month the Prime Ministers from all of the British dominions are meeting in conference and many problems of the most important character as to the constitutional and economic structure of our empire are to be considered.

"Then we have to undertake the Indian conference, and to continue our attempts to deal with unemployment which has been so greatly intensified as a result of the world slump.

"I have visited New York once before only, and that ten years ago. Since then you have constructed many of your finest buildings until today your city is, to my mind, the most beautiful in the world. The visit of our bar has been an unqualified success. Not only have we both individually and collectively had a most splendid time, thanks to your genius for hospitality, but we have established contacts which will do much to achieve a closer understanding between us.

"I am convinced that the peace and prosperity of the whole world depends upon the English-speaking people. We seek no formal alliances or exclusive compacts, but we desire and intend to set such an example of friendship and sympathy as shall prove a model to the world.

"No politician of one country can understand the politics of another. I, at any rate, do not understand yours and many of you have no idea of ours.

"Your people need not fear that the present government in England is working for 'red ruin and the breaking up of laws.' We are working for a better regulated cooperation between old sections of our community. Peace and prosperity at home and abroad is the task to which Ramsay MacDonald and his colleagues have devoted themselves.

"On behalf of the British Bar, I desire to express my deepest thanks for everything that has been done to make our visit so enjoyable. We trust that we shall have an opportunity of welcoming your bar once more to our shores."

Eight members of the English Bar accompanied the Attorney General on the trip to England.

Another passenger was Mrs. Charles G. Dawes, wife of the United States Ambassador to Great Britain, who was accompanied by their daughter, Miss Virginia Dawes, and Miss Rena Decker, who will be a guest at the embassy in London.

Dictaphone on Atlantic Plane To Record Pilot's Impressions

Special to The New York Times.

ROOSEVELT FIELD, L. I., Aug. 10.—Mechanics who examined the Lockheed-Sirius monoplane here today which Captain Roy W. Ammel is preparing for a solo flight across the Atlantic were interested to discover it carried a dictaphone. It was explained that instead of attempting a log during his lonely flight over the Atlantic Captain Ammel proposes to turn on the dictaphone and record his impressions of the flight.

The flier did not appear at the field during the day, but called on Dr. James H. Kimball at the Weather Bureau and arranged for his passports. He plans to be here all day tomorrow supervising the final preparations. Weather for transatlantic flying was not the best today.

LORD MELCHETT LAUDS WORK OF MARSHALL

British Industrialist Extols Character and Ability of the Late Jewish Leader.

Tribute to the "great work of Louis Marshall in connection with all matters affecting the Jewish community" was paid yesterday by Lord Melchett, British industrialist and chairman of the Council of the Jewish Agency for Palestine, who is visiting New York, in a statement made public by the Allied Jewish Campaign. Mr. Marshall died in Zurich, Switzerland, a year ago today. He was president of the American Jewish Committee and chairman of the Council of the Jewish Agency.

"The great work of Louis Marshall," said Lord Melchett in part, "especially the services he rendered in the cause of the Jewish minorities in Central and Eastern Europe, stand forever as evidence of what can be achieved by a man of courage, character, ability and endless persistence and patience, and of the respect he engendered in all those who came into contact with him for his fearless appeal to justice and moral rectitude, which enabled him to achieve so much.

"Marshall may be said to have died on the field of endeavor. No one will forget the last great speech he made at Zurich at the agency meeting when already sore stricken by the disease which so shortly carried him to his grave. He thrilled us all by the lucid and forceful manner of his presentation and by the fervor of his utterance. Looking back over our troubled path of events of the last year, political and economical, I have often regretted that we no longer have his clear counsel, courageous and steadfast help to assist us. He set a great example which will never be forgotten, and handed down a great tradition which inspired us all for the future.

"We want more men like Louis Marshall and I sincerely trust that his example and memory will be kept forever before us."

Tributes to Mr. Marshall's memory also were made yesterday by David M. Bressler and Morris Rothenberg, two of the national chairmen of the Allied Jewish Campaign.

MONTEFIORE HAS DEFICIT.

Hospital Spent $1,117,975 in Year—Income Was $1,073,117.

Montefiore Hospital for Chronic Diseases, Gun Hill Road, the Bronx, with its country sanitarium at Bedford Hills, N. Y., had an income of $1,073,117.84 in 1929, with expenses of $1,117,975.51, leaving a deficit of $44,857.67, according to its annual report, made public yesterday. The hospital, which gave 159,624 free days of care last year, more than did any other local voluntary hospital, reports that it again headed the list of beneficiaries of the United Hospital Fund, receiving from it $54,757.29.

Gifts, endowments and bequests to the hospital in 1929 totaled $139,495.64, the largest having been $100,000 received from the Fanny Rothschild Mack Foundation. Of a capacity of 837 beds at the hospital and sanitarium, 820, or 98 per cent, were occupied throughout the year. The cost per patient per day in the hospital, including the sanitarium, averaged $3.69. The hospital spends annually more than $30,000 for scientific research.

The report says the hospital is completing a modernization program toward which part of a fund of $1,200,000 subscribed during the year was made available. It has an institutional population, including employes, of more than 1,500 persons.

CLEARED OF LIQUOR CHARGE

One Man Is Freed, Six Stay on Trial in New Jersey Case.

BRIDGETON, N. J., Sept. 10.—Cyril Eppinger, 37 years old, of South River, was exonerated of a charge of conspiracy to violate the State prohibition law today when Common Pleas Judge Francis A. Stanger granted a motion to dismiss the charge. The motion was made by Louis Halle of New York City, counsel for Eppinger and six others. Similar motions on behalf of the six were denied.

Fourteen State witnesses testified the six defendants had assisted in loading liquor from boats on trucks at a landing on Stoe's Creek. All of them said Eppinger did not take part. The defendants with Eppinger were John Callaghan of Perth Amboy, Warren Hancock, Edward Heymer and Ben Everson of Greenwich Township, Joseph Uhland of Roadstown and James Ernst of Bridgeton.

Fred C. Rene, Roadstown Sunday School superintendent, testified he once saw Callaghan riding in a sedan trailing a truck loaded with liquor which was confiscated by a State trooper. Hancock, testifying in his own defense, denied possession or transportation of liquor.

Mount Vernon Accepts Land Gift.

The Mount Vernon Common Council adopted an ordinance yesterday accepting the offer of Andrew Purdy to deed to the city of Mount Vernon a plot of land on South Ninth Avenue to be used for a humanitarian purpose. It is said that the property probably will be converted into a park.

WARD SEES LAXITY ON PUBLIC WORKS

Cites State Office Building Which, He Declares, Has Cost $160,000 Above Estimate.

CHARGES "LOOSE PRACTICE"

Says System Prevails Whereby Some Official Sanctions Additional Payments.

Attorney General Hamilton Ward, in a speech here last night, charged the State Department of Public Works under Governor Roosevelt with what he called "loose practice in the building of hundreds of millions of dollars of public works."

He told about 150 members of the Seventh Assembly District Republican Club, at 2,228 Broadway, to whom the speech was addressed, that the story of the foundations of the State office building now under erection in Albany was typical.

"There has been growing up a system of issuing work orders," Attorney General Ward said. "These orders are statements signed by somebody in the Department of Public Works that a contractor has done more than he agreed to do in the public contract that he secured by competitive bidding, and that he should be paid additional for it. This additional payment is not the result of bidding or competition, but the decision of some public official.

"In this way the price of the foundation of the Albany building, originally fixed, as I remember, at $250,000, has been increased by the payment of about $160,000 additional."

Mr. Ward made this charge in reviewing the various issues which have been mentioned as possible campaign material during Governor Roosevelt's administration.

"I am still wondering," he said, "on what platform the Democrats would urge the people of this State this Fall to keep the present administration in power."

After Mr. Ward had departed, the club adopted a resolution presented by George Hahn, declaring "for the guidance of the delegates to the State convention and those who try to lead us, that the sentiment of the Seventh Assembly Regular Republican Club is unequivocally wet."

An attempt to have the resolution tabled was made by Lambert Fairchild with the argument that the club should wait until Charles H. Tuttle had declared his position on prohibition. The proposal, however, was voted down. Harry Sammet, president of the club, reminded his hearers that a questionnaire last Winter among the 70,000 voters of the district had shown "this is a wet club, and it believes that if the Republican party is to succeed in this city it must be wet."

Victor Kaufman, Harry Bijur and Lewis Freeman also spoke.

DIVORCES LINA BASQUETTE.

J. P. Marley Charged Jealousy in Los Angeles Suit.

LOS ANGELES, Sept. 10 (AP).—The troubled domestic life of Lina Basquette went through another episode today with the granting of a divorce to J. P. Everell Marley, who married the film actress in January, 1929.

Mr. Marley complained of his wife's jealousy. As a motion picture cameraman, he recited, his life brought him into contact with many actresses. This so enraged Miss Basquette that he finally gave up the work and went with her on a vaudeville tour.

Thus began the end, Mr. Marley said. They separated and several weeks ago when the actress was recovering from an attempt at suicide, she told Mr. Marley to get a divorce. The suit followed.

Thelma Todd, actress, testified that as recently as last May, Miss Basquette had threatened to slap Mr. Marley's face at a ball because he nodded to a woman acquaintance.

Miss Basquette's first husband was the late Sam Warner of Warner Brothers, motion picture producers. His death several years ago led to disputes over custody of their 4-year-old daughter, not yet settled. The child lives with Mr. and Mrs. Harry Warner of New York. Harry Warner was a brother of Sam and is president of Warner Brothers.

CLEARS LONG OF ABDUCTION

"Missing" Man Appears and Absolves Louisiana Governor.

NEW ORLEANS, Sept. 10 (AP).—Judge Wayne G. Borah today dismissed an application for a writ of habeas corpus for the delivery of James Terrell and Sam Irby into open court after their disappearance last Thursday from a hotel in Shreveport, where they had gone with the announced intentions of suing Governor Huey P. Long for slander.

Dismissal came after Mr. Irby appeared in court and requested that the case be dropped, saying he and Mr. Terrell had not been held in custody, but had been arrested at their own request. He said he had seen James Terrell today as he left for his home in Eldorado, Ark.

The judge dismissed the case soon after Governor Long, who had been accused of a conspiracy to kidnap the men, said that he had obtained a signed statement from Mr. Irby and Mr. Terrell in which they requested dismissal of the habeas corpus proceedings.

Mr. Irby testified on the stand that he and Mr. Terrell had been at Grand Isle, a remote island off the Louisiana coast. Mr. Irby was present when counsel for the defense read a statement, which, it was said, had been written by Mr. Terrell and himself, saying that reports of any contemplated action or suit against Governor Long "were ridiculous and absurd, as the Governor had never done anything to us."

ROCKEFELLER TO GIVE ROAD

$4,000,000 Fund Will Build 14-Mile Highway on Mount Desert.

BAR HARBOR, Me., Sept. 10 (AP).—Fourteen miles of public highway on Mount Desert Island will be built by John D. Rockefeller Jr., at a cost of $4,000,000, it was announced today by George B. Dorr, superintendent of Acadia National Park.

The project will employ 500 men three years. Mr. Dorr said Mr. Rockefeller has his engineers' reports at hand, but has not announced when work on the road would be started.

Mr. Rockefeller has built about forty miles of public motor and carriage roads on the island, in the Seal Harbor section of which is located his Summer home.

R. J. MULLIGAN NAMED TO ACT IN HECHT POST

Judges Designate Deputy as Temporary Federal Marshal Pending an Appointment.

Raymond J. Mulligan, First Deputy United States Marshal for the Southern District of New York, was designated yesterday as Acting United States Marshal to succeed Marshal William C. Hecht, who died on Saturday after serving in the position since 1921. Mr. Mulligan, who is also Republican leader in the Third Assembly District, has served as First Deputy since March 11, 1925.

The designation of Mr. Mulligan was made by the judges of the United States District Court, and he was notified by Judge John C. Knox, senior judge in the district. The appointment of a permanent successor to Mr. Hecht wust be made from Washington.

Mr. Mulligan was born at 419 West Eighteenth Street a half century ago and has lived all his life in the Third Assembly District, in the Chelsea section. He was educated at Public School 55 and at St. Francis Xavier College.

Mr. Mulligan at one time was associated in the trucking business with his brothers on the lower west side. He has served as deputy prohibition administrator, having been for two years assistant to R. Q. Merrick, Divisional Prohibition Director. Last year Mr. Mulligan was spoken of for the position of superintendent of the Federal house of detention at Eleventh and West Streets. He resides at 255 West Nineteenth Street.

HAILS TEACHING OF HYGIENE

New Jersey Health Office Says Pupils Now Excel Doctors of Old.

TRENTON, N. J., Sept. 10 (AP).—The average high school student of today, in the opinion of the State Department of Health, has a more accurate idea of the basic principles of sanitation, hygiene and disease prevention that did most physicians fifty years ago.

"In fact," the department said, "much of our knowledge in these matters began with discoveries made since 1880, and it is fortunate that in the expanding curricula of our public schools studies which relate so directly to human welfare have found a place."

Courses in biology and hygiene, now offered in most junior and senior high schools, furnish the foundations for clear thinking on problems of health and disease and cooperation with health agencies is stimulated by such courses, the department pointed out.

Ask Police to Ban Red Meetings.

Police Commissioner Mulrooney received yesterday afternoon the petition of the Broadway Association, Union Square Branch, complaining against the Communist meetings in Union Square, and said he would take it under advisement. It called on the police to stop the meetings because the crowds interfered with business. Mr. Mulrooney said he had learned that the Communists had leased a building in East Thirteenth Street between University Place and Broadway and he believed that use to the new quarters would reduce the crowds in the square.

Times Sq. a 'Deserted Spot' Man Fined for Parking Pleads

When George Kreissle, 22 years old, of 241 South Main Street, Freeport, L. I., appeared in Traffic Court yesterday before Magistrate August Dreyer, he was asked to explain why he parked his automobile at Broadway and Forty-second Street on Sunday afternoon. The youth pleaded guilty to the charge but said that he was unfamiliar with Manhattan traffic rules and thought it proper to park in a "deserted spot."

Magistrate Dreyer was amused, but fined Kreissle $5 just the same. The young man didn't have the money himself, but his wife, who was present, obligingly produced it.

ELINOR SMITH ASSAILS FOES OF STUNT FLYING

Replying to Exchange Club Head at Freeport Luncheon, She Says Aviators Are Business People.

Special to The New York Times.

FREEPORT, L. I., Sept. 10.—An official ban on all stunt flying and rigid enforcement of safety regulations in all branches of aviation were advocated here today by Jacob P. Muller, national president of the Affiliated Exchange Clubs, in a review of aeronautic progress at a luncheon meeting of the Freeport Exchange Club.

Mr. Muller said he spoke in behalf of 800 Exchange Clubs located throughout the country with a total membership exceeding 50,000 business and professional men.

Elinor Smith of this village, prominent girl aviatrix and nationally known radio speaker on aviation, was the next speaker.

"Not to be contrary," she said, "I think probably this agitation about stunt flying is stressed too much lately. Fliers today are not daredevils. They are as much business people as any other progressive organization in the country.

"Unless you provide a local landing field in this part of Long Island's south shore you will be responsible for omission of a serious safety factor for aviation."

Mayor Clinton M. Flint, on behalf of local officials, promised to consider the establishment of an airport for Freeport. John Driemer, president, presided.

Rob Bayonne Gasoline Station.

Two bandits appeared at a gasoline filling station at the Boulevard and Fifty-third Street, Bayonne, N. J., early yesterday and held up the manager, Carl Shovgaard of 139 Stegman Street, Jersey City. They took $32 and Shoygaard's wrist watch, and drove away in an automobile.

BAD WEATHER AGAIN DELAYS PICCARD ASCENT.

Scientist Who Will Seek to Make Studies in the Stratosphere Faces Wait of a Week.

AUGSBURG, Germany, Sept. 10 (AP).—A low pressure area spreading over Southern Germany was regarded tonight as likely to delay for a week Professor Auguste Piccard's attempt to ascend in a balloon into the stratosphere.

When advised of the condition by the Munich Weather Bureau, the scientist, who proposes to ascend into the upper atmospheric areas in quest of new sources of energy, said the "weather god evidently wants the German people to keep their thoughts on the Sunday Reichstag elections and forget all about the professor who is trying to shoot himself into space."

Dr. Piccard, who is Professor of Physics at the University of Brussels, today explained to The Associated Press why he hopes to find new sources of energy, at present undreamed of commercially, on his proposed ascent to study cosmic rays.

He said the new source consisted in the hoped-for development of energy by "atomic transformation," as opposed to the present development of energy by "chemical reaction." Atomic transformation consists of the changing of the number of electrons in an atom, as is done when the radium group give off rays and change by radioactivity.

"Science knows that cosmic radiation exists, but is not clear about its nature and origin," said Dr. Piccard. "Most likely it originates in atomic reactions—in other words, in atomic transformation. Atomic transformation constitutes the source of the energy of the future, for it yields a millionfold the energy produced by chemical reaction.

"Let me illustrate. One gram of aluminum (15.43 troy grains) atomically transformed yields as much energy as the combustion (chemical reaction) of 500 kilograms (more than half a ton) of coal.

"Cosmic radiation is further important because it may prove the source of the so-called heaviside stratum which plays a rôle in wireless telegraphy. The heaviside stratum is a strongly ionized stratum which reflects electric waves like a mirror."

CHILEAN MINISTER RETURNS

Davilla, Here, Declines to Discuss Revolts in South America.

Carlos Davilla, Chilean Minister to the United States, returned from a vacation in Chile yesterday and declined to comment on revolutions in South America. He explained that as a diplomat he could not discuss internal affairs of neighboring countries.

Passengers on the steamer Aconcagua, on which he returned, said that when the ship stopped at Callao, Peru, everything seemed to be normal and quiet but that the embargo on Peruvians leaving the country still was in force. Any one suspected of attempting to leave the country is watched closely, they said.

Mr. Davilla said he would go to Washington immediately to resume his work.

Open Wed. Evenings

A Daven-O makes one room act like two

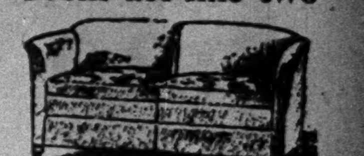

Tuxedo-type Daven-O tailored in damask, $105

This Daven-O in your living room will give you a smart sofa by day and a double bed at night. The separate spring and removable mattress make it remarkably comfortable.

COMBINATION TABLE

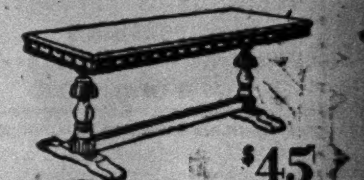

$45

Add this Combination Table to your living room furniture and you won't need a dining room. Opens easily to seat eight.

Goods held for future delivery
LIBERAL TERMS
CLARK
Since 1904 specializing in the FAMOUS
DAVEN-O
62-64 W. 45th Street

LONG ISLAND OYSTERS
R in season
EXTRA FINE FLAVOR

if

. . . *The Costliest* Word in the English Language, and another True Life Story That Proves It . . . . . .

Poker . . .
took the Payroll

—all but five cents of $3,500! . . . Fifteen years of honesty—then a sudden impulse. He drew the payroll—and was gone . . . A hidden urge for gambling led him straight to a poker game—and he quit $800 in the hole . . . Too late then to turn back. Again and again he wildly gambled for a break . . . When detectives found him there was just a nickel left of that $3,500 payroll—and he was bonded for only $1,000!

if . . . If the employer had protected himself with a corporate fidelity bond to the maximum payroll amount he would have immediately received full compensation and avoided all loss. Protect yourself today!

NATIONAL SURETY COMPANY
118 WILLIAM ST., NEW YORK

For other dramatic episodes in this true life series tune in WJZ at 7:15 each Wednesday evening

TUNE IN 6:30 TO-NIGHT Over WJZ

The Park Central *Residential* Hotel Homeseekers Program of Songs & Entertainment

RADIO SERVICE
New York TRAfalgar 5320
Brooklyn . INGersoll 9759
Newark . Mitchell-2 2707
QRV RADIO SERVICE INC.
155 West 72nd Street, New York
55 Snyder Avenue . . Brooklyn
140 Halsey Street . . . Newark

SEE your Radio Dealer Today—have your TUBES TESTED
Cunningham RADIO TUBES will "pep up" your set

Contracts to Be Let by the City of New York

The CITY RECORD, published by The City of New York, contains full particulars in relation to these contracts. Issued daily, except Sundays and holidays. Ten cents a copy, $20 a year. 378 West Broadway, Manhattan.

DEPARTMENT OF PURCHASE
Bids received at Room 1900, Municipal Building, Manhattan, until 10:30 A. M. on dates specified.

AUTOMOTIVE EQUIPMENT to Fire Department.
PLAYGROUND EQUIPMENT to Department of Parks—Brooklyn.
Bids open Sept. 19, 1930.

TRAFFIC SIGNAL POSTS to Police Department.
Bids open Sept. 17, 1930.

COAL to Department of Docks.
SHAPER MACHINE to Department of Parks—Manhattan.
MEATS AND POULTRY to Departments of Correction and Health.
Bids open Sept. 15, 1930.

LAUNDRY AND CLEANING SUPPLIES to Departments of Correction, Parks—Manhattan and Plant and Structures.
ELECTRIC EQUIPMENT FOR COAL HOIST to Department of Plant and Structures.
STABLE EQUIPMENT to Police Department.
TRAFFIC CONTROL EQUIPMENT AND SIGNAL LANTERNS to Police Department.
LUMBER to Department of Sanitation.
Bids open Sept. 12, 1930.

DEPARTMENT OF HOSPITALS
Bids received at Room 1050, Municipal Bldg., Manhattan, until dates specified.

1—TEA, COFFEE AND SUGAR.
2—FISH, OYSTERS AND CLAMS AND FLOUR.
Bids open at 10:30 A. M., Sept. 17, 1930.

1—SURGICAL DRESSINGS.
2—X-RAY FILMS. to be furnished.
Bids open at 10:30 A. M., Sept. 15, 1930.

1—CANNED GOODS AND GROCERIES.
2—FRESH FRUITS AND VEGETABLES.
3—MEATS AND POULTRY.
4—BUTTER, CHEESE, EGGS, BREAD AND ROLLS, to be furnished.
Bids open at 10:30 A. M., Sept. 12, 1930.

DEPARTMENT OF WATER SUPPLY, GAS AND ELECTRICITY
Bids received at Room 2351, Municipal Bldg., Manhattan, until 11 A. M., on Sept. 16, 1930.

WATER MAINS AND APPURTENANCES to be furnished, delivered, hauled, laid and lowered in various streets in Borough of the Bronx.

PRESIDENT OF BOROUGH OF MANHATTAN
Bids received at Room 2034, Municipal Bldg., Manhattan, until 11 A. M., on Sept. 19, 1930.

TO REGULATE, REREGULATE, GRADE, REGRADE, CURB, RECURB, FLAG, REFLAG, LAY OR RELAY SIDEWALKS AND PAVE WITH A PERMANENT SHEET ASPHALT PAVEMENT ON A CONCRETE FOUNDATION THE UNPAVED PORTIONS AND WIDENED AREAS of Forsyth St. from East Broadway to East Houston St.; Hester St., Broome St., Rivington St. and Stanton St. from Chrystie St. to Forsyth St., including retaining walls, parapets, stairways, copings, railings, basins and drains, together with all work incidental thereto, and regulate and repave with sheet asphalt on a concrete foundation the paved portions of Forsyth St. from East Broadway to East Houston St., Hester St., Broome St., Rivington St. and Stanton St., from Forsyth St. to Chrystie St., respectively, except a strip 10 inches wide parallel and adjacent to the rails of the tracks in Forsyth St., which is to be paved with two courses of granite block; regulate and repave with granite block on a concrete foundation the roadway of Canal St. from Chrystie St. to Forsyth St.; regulate, widen and repave with granite block on a concrete foundation the roadway of Grand St. (curb to rail) from Chrystie St. to Forsyth St.; regulate and repave with granite block on a concrete foundation Delancey St. (curb to rail), intersections of Forsyth St., together with all work incidental thereto.

AUCTION SALES

CHOICE FURNISHINGS
At Public Auction
Today and Tomorrow
11 A. M. Each Day
88 University Place
Between 11th and 12th Streets
A Very Desirable Collection
Antique and Modern
Furniture, Works of Art
Oriental Carpets and Rugs, Paintings
Bronzes, Silver and Sheffield Plate, China and Glassware, Bric-a-Brac, Draperies, Etchings, Clock Sets, Marbles
Also a Quantity
Medium-Grade Furniture
Wilton Carpets and Rugs, Linens, Clothing, Personal Effects.
Arthur Kaliski, Auctioneer

SCHUMANN-HEINK TO TEACH 40 GIRLS

Noted Contralto Would Give Them the Benefit of Her Long Experience.

SEEKS PROMISING VOICES

"There Are Still Five Good Years of Hard Work Before Me," She Tells Interviewers.

Ernestine Schumann-Heink, opera and concert singer for more than a half-century, in an interview yesterday morning at the Hotel Buckingham discussed her plans to coach and teach forty young American girl singers whom she will select personally. The distinguished singer explained that she thought a woman teacher was best qualified to teach women and that men ought to be taught by men, hence she planned to accept only promising women students. During the World War she sang to many thousands of "her soldier boys"; now she feels that this is to be her contribution to the girls in this country.

"I want pupils whom I can direct every step of the way, from their first lesson to their débuts," she said. "There are five good years of hard work still before me. In that time I expect to see a number of my pupils make names for themselves.

"It has been my ambition to do something for the young singers of America—to give them something of what I have learned through fifty years of hard work and experience," she went on. "There are many difficulties in the way of young singers making a success in their profession. I want to make it a little easier for a few who have real talent.

"I do not intend," explained the singer, "to undo the teaching of those who have already instructed singers who may come to me. I will stress the tradition of the German classical masters, and especially Wagner, since, naturally, I am most conversant with this school. For French and Italian diction I shall have authoritative assistance. I plan also to stress natural breathing and singing without exaggeration. If children were taught the correct principles of breathing at an early age many potentially great voices would be discovered and developed."

Group and Individual Lessons.

Instruction will first be in groups and personal coaching will follow. At least four years are required, the singer reiterated, to give a student the fundamentals of good singing.

Once a month a number of pupils will be presented in Steinway Hall. The singer pointed out that opportunities for public appearance for young singers are still comparatively limited, and that every town in the country should have some theatre or hall which would afford young singers their chances for public appraisal.

"Every city and town should have also its oratorio and light opera society where young singers and conductors may get routine and a start. And the prominent operatic organizations of the country should give a number of seats to such students so that they could hear the works they are studying sung by artists."

She regretted that most scholarships afforded free instruction but often neglected to provide the student with the means of living during their study periods. Hundreds of letters from promising singers which have reacher her made her express the hope that patrons of American art would include enough money in their scholarships to make it possible for the student to devote all his or her energy and thought to a career without thought of self-support.

Auditions to Be Held Next Month.

The auditions will begin at the National Broadcasting Company studios early in October and lessons a fortnight later. Applicants are requested to address either Lawrence Fitzgerald or Alexander Haas.

Beginners who have never had a lesson, as well as those who have already had vocal instruction, will be heard. The chief specification made by Mme. Schumann-Heink is simply that candidates have exceptional vocal possibilities and promise of professional success. That the charge for unusually gifted pupils will be adjusted to their means was also promised by the singer.

FIGHT RADIO SLANDER RULE.

Americans to Oppose International Convention at Liege.

Special to The New York Times.

WASHINGTON, Sept. 10.—Opposition to the proposed international convention covering slander by radio and the right of reply in broadcasting will be voiced by the American delegation to the fourth International Juridical Congress on radio communication, to be held in Liége from Sept. 22 to 27, it was indicated today.

Proposals show that the American section of the International Committee on Wireless Telegraphy "feels that slander and the right of reply should be carefully studied and considered, but that any international agreement with respect to the subject should be regional in character and not general."

An attempt will be made at the congress, it is expected, to frame a convention on this subject somewhat on the basis of the French statute, which requires a broadcasting station to transmit gratuitously rejoinders or corrections of criticisms or misstatements that may have been broadcast concerning a public officeholder.

SCREEN NOTES.

"Big Boy," with Al Jolson in the main rôle, will be shown today at the Winter Garden, supplanting "The Dawn Patrol." Claudia Dell and Lloyd Hughes have parts in this screen version of the musical comedy.

Major Edward Bowes, director of the Capitol Theatre, will entertain members of the Fédération Internalliée des Anciens Combattants, a group of World War veterans of the allied countries, at a midnight performance next Monday.

Roxy and his Gang will be seen and heard on the stage of the Roxy Theatre for a week starting tomorrow. He will be accompanied by 300 performers.

de Vore Photo.
ERNESTINE SCHUMANN-HEINK.

ADLER FAMILY HERE OCT. 2.

Will Open Their Season at New Yorker in "Millions."

The Broadway season of the Adlers in a repertory of three Yiddish plays will begin on Thursday, Oct. 2, at the New Yorker Theatre under the management of George Jessel. The Adlers, who include the widow and the sons and daughters of the Jewish tragedian, the late Jacob P. Adler, will open their engagement with "Millions," Carl Roessler's comedy dealing with the house of Rothschild. The play was produced here in English some years ago under the title of "The Five Frankforters."

The Adlers appeared together for the first time as an acting unit last Spring both here and on the road in "The Wild Man." Their productions at the New Yorker will be staged by Joseph Schoengold, a son-in-law of Jacob P. Adler.

Cecil B. DeMille's Niece Weds.

TUCSON, Ariz., Sept. 10 (AP).—Miss Margaret G. DeMille, 21-year-old niece of the film director, Cecil B. DeMille, was married today to Bernard P. Fineman, 34 years old. Both live in New York. The bride is a daughter of William DeMille of New York. The couple obtained a license and a few minutes later were married in the chambers of Superior Justice Fred W. Fickett. The bride has been visiting a ranch near Tucson.

MICHELIN WILL END TIRE MAKING HERE

Model Factory and Village at Milltown, N. J., Being Abandoned After 23 Years.

PLANT INACTIVE SINCE MAY

J. H. Michelin Says Price Cutting in Industry Makes Efforts to Carry On Futile.

Special to The New York Times.

NEW BRUNSWICK, N. J., Sept. 10.—An announcement of the permanent closing of the plant of the Michelin Tire Company at Milltown, near here, after twenty-three years of operation, together with an explanatory statement condemning present merchandising conditions in the tire business, were issued by J. H. Michelin, vice president of the company, here today.

The plant has been virtually closed since May 1. It had been understood, however, that it would open as soon as business improved. Its permanent abandonment marks the end of a model industrial community, including 350 workers' homes, and providing work for 1,800 employes.

Recent slack business is quite frankly the underlying cause of the closing, according to Mr. Michelin's explanation, but it is the manner in which the industry generally has attempted to cope with bad business and the unsound economics which he says have controlled the merchandising of tires during the past year that he criticizes most bitterly.

The entire plant, Mr. Michelin said, is now for sale. He added that the decision was made only after a careful survey both of manufacturing and merchandising, at the end of which it was concluded that it would be impossible to run the plant "with any chance of breaking even." Since the shut-down last May, the stock on hand has been gradually sold off.

"We found," Mr. Michelin explained in summarizing the results of the company's survey of the industry, "that price is now very decidedly the most important factor in closing any sale. The quality seems to have been lost sight of for the time being in the struggle of manufacturers, notwithstanding the declining demand, to increase their volume by reducing prices to the point where there is no profit for the manufacturer and no profit for the retailer either."

The industry generally operated at a loss during the first six months of this year, Mr. Michelin said. While depreciation in the market value of inventories of cotton and rubber was generally given as the reason, he said that actually the major cause was selling at a loss, and that manufacturers were multiplying the number of their brands and grades in an uneconomic effort to bolster up a falling market demand.

The Michelin company operates lage plants in France and Italy, but the Milltown plant was their only factory in this country.

STARTS RADIO PATENT SUIT.

Hazeltine Corporation Charges Infringement by Boonton Concern.

The Hazeltine Corporation of Jersey City filed an equity suit in Federal court in Newark yesterday for patent infringement against the Radio Frequency Laboratories, Inc., of Boonton, N. J. The defendants are charged with making profits exceeding $500,000 by infringing on a radio invention of Louis A. Hazeltine.

The basis of the suit, it was explained, is in general use in radio sets, being commonly known as the "Hazeltine circuit." According to the suit, it was patented on April 14, 1925. The complaint charges that the Radio Frequency Laboratories manufactured and used the invention and directed and advised the manufacture, sale and use, "without right or license," and that the circuit was so used in certain series of receiving sets of the Eveready, Bosch, Majestic and Kellogg makes.

The suit seeks an accounting of profits and payment of damages as well as a permanent injunction against infringement and an order for destruction of the infringing apparatus.

Federal Judge William N. Runyon signed an order directing the defendants to show cause on Sept. 22 why a preliminary injunction should not be issued.

Radio to Report Tennis Tourney.

A play-by-play description of the finals of the National Men's Tennis Singles Championship tournament will be broadcast from the West Side Tennis Club, Forest Hills, L. I., between 1:30 and 4:30 o'clock on Saturday afternoon over the WABC network. Ted Husing will be the announcer. He will be assisted by Louis B. Dailey Jr., one of America's ranking players, and Walter L. Pate, an official of the United States Lawn Tennis Association. Fifteen-minute résumés of the semi-final matches will be broadcast from the courts tonight and tomorrow night at 6:45 o'clock over the same facilities.

BOSTON SYMPHONY ON AIR.

Special Concert to Be Given Before Orchestra's Regular Season Begins.

The first concert planned especially for radio broadcasting by the Boston Symphony Orchestra will be heard over a nation-wide network from Symphony Hall, Boston, on Oct. 4, with Serge Koussevitzky, conductor, leading the musicians. While the organization has been heard on the radio before, it will be the first presentation with the stage of Symphony Hall arranged like a broadcasting studio, according to the National Broadcasting Company. The concert will be heard locally beginning at 7:30 o'clock, Eastern Standard Times, over WEAF.

This concert will be given the week before the beginning of the regular season of the organization as its contribution to the tercentenary program of the Massachusetts Bay Colony.

The Boston symphony group of 110 musicians is one of the largest in this country. It was organized fifty years ago under the patronage of Major Henry L. Higginson, who was noted for his appreciation of music. It comprised fifty musicians, and was first directed by George Henschel. His successors were Wilhelm Gericke, Arthur Nikisch, Emil Paur, Max Fiedler, Dr. Karl Muck, Henry Rabaud and Pierre Monteux. Dr. Koussevitsky became the conductor in 1924.

TO GIVE NEW LEHAR WORK.

Shuberts Will Produce "Land of Smiles" in Newark Oct. 6.

Franz Lehar, composer of "The Merry Widow," has written the score of "Land of Smiles," an operetta with scenes laid in Vienna and Peking, which the Shuberts will present in Newark on Oct. 6. Among the players in the company will be Gladys Baxter, Barry Lupino, Jerry Goff, Fred Leslie, Marjorie Peterson, Howard Lang and Marie Stoddard.

Another operetta with music by Lehar called "Frederica" was produced in London at the Palace Theatre on Tuesday night. It deals with the early life of Goethe.

Today on the Radio

OUTSTANDING EVENTS ON THE AIR TODAY

3:00 P. M.—National League Baseball Game, Chicago vs. Brooklyn—WOR.
6:00 P. M.—Rebroadcast from London; Orchestral Concert—WEAF.
6:45 P. M.—Summary National Men's Tennis Singles at Forest Hills—WABC.
7:45 P. M.—"The Lure of Labrador," Sir Wilfred Grenfell—WJZ.
8:00 P. M.—Little Symphony Orchestra—WOR.
8:00 P. M.—Lucky Dance Orchestra—WJZ.
8:00 P. M.—Fleischmann Orchestra—WEAF.
8:30 P. M.—Prospect Park Band Concert—WNYC.
9:30 P. M.—Frost Melody Moments—WEAF.
9:30 P. M.—Kremlin Art Quintet—WOR.
10:00 P. M.—RCA Orchestra; Polly Walker, songs; James Melton, tenor; others—WEAF.
10:00 P. M.—Operetta, "The Serenade"—WJZ.
10:30 P. M.—"Prosperity and Breadlines," Senator Pat Harrison of Mississippi—WABC.
11:00 P. M.—Concert of Latin-American Music by United States Navy Band; soloists—WEAF.

Sept. 11, 1930. Eastern Daylight Saving Time. Wave length in meters on left of station. All time is P. M. unless otherwise indicated. Stations in each group are arranged in accordance with their location on the dial.

NEW YORK

526 M—WNYC—570 Kc
11:00 A. M.—Time; Weather Forecast
11:05 A. M.—Fair Food Prices—Shirley W. Wynne
11:10 A. M.—Launching of Municipal Ferryboat Tompkinsville, Mariner's Harbor, S. I.; Speakers, Commissioner Albert Goldman, J. W. Powell; Fire Department Band
6:01—Sports Activities in Brooklyn's Parks—John J. Downing
6:15—Charles Mackerer, Violin
6:30—New Thoughts for the New Year—Dr. Alexander Basel
6:40—Colonial Singers
7:00—Welfare Council—Brooklyn, the Cinderella Borough
7:10—Care of Teeth—Dr. Edward J. Abbott
7:25—Baseball Scores
7:30—Time; Police Alarms
7:35—A World in Books—Mrs. Delia F. McCloskey
7:50—Thomas Burton, Songs
8:05—Courtland Players
8:30—Prospect Park Concert; Elvira Helal, Soprano; Frank Chiafferelli, Cornet

526 M—WMCA—570 Kc
9:00 A. M.—Anniversary Program
9:30 A. M.—School of Health
10:00 A. M.—Shopper's Guide
10:30 A. M.—Flyosan Hints; Beauty—Mary Hope Norris
10:45 A. M.—Tuneful Topics
12:00 M.—Martin Serenaders
12:30—Stock Quotations
1:00—Al Woods, Baritone
1:15—Tobias Rosen, Violin; Jack Fogarty, Tenor
1:30—Mirror Reflections—Allan Prescott
1:45—Studio Music
2:00—Therenoid Health Talk
2:15—Koch Program
2:30—Mike Jackson, Comedian
2:45—Faegin Players
3:15—Tamara, Russian Contralto
3:30—Charles Buster Rothman, Comedian
3:45—Virginia Bettor, Piano
4:00—Flyosan Hints; Stock Quotations
4:30—Ohrbach Program
5:00—Goldburg Program
5:30—Chrysler Motor News
5:33—Janee Carroll, Contralto
5:45—The Red Devils
9:30—Delivery Boys, Songs
9:55—Norwood Sport Revue
10:00—Solow Soloists
10:30—Goldburg Program
11:00—News Summary
11:05—Club Plaza Orchestra
11:35—Hollywood Orchestra
12:05 A. M.—Village Grove Nut Club.

500 M—WGBS—600 Kc
9:00 A. M.—Dagmar Perkins
9:45 A. M.—Bloomingdale's Budgeteers
10:00 A. M.—Harry Glick, Gym Class
10:15 A. M.—Studio Musicale
10:30 A. M.—Miss Manhattan
11:30 A. M.—Jack Badish, Songs
11:45 A. M.—Lost and Found—J. S. Lawlor
12:00 M.—Devotional Services
12:30—Alan Dale Jr. Relates
12:45—Piano Recital
1:00—Finkenberg Program
2:00—Studio Program
4:00—Myrtle Maughan, Songs
4:15—Joe Boyd, Ukulele
4:30—Tea Time Music; Marie Guion, Contralto
5:00—Seibert-Wilson Program
5:30—Doctor of Sunshine—Howard Roth
5:45—Ace and Deuce, Comedy
6:00—Helene and Pat, Duets
6:15—Sports Talk—Benny Leonard
6:30—Dixie Harmony Duo
6:45—Baseball Results
6:55—Health Story
7:00—Educational Talk—Dean John J. Dandreau
7:15—Hilda Harrison Orchestra
7:30—Law for the Layman—Albert D. Levin
7:45—Helena Kofler, Contralto; Salon Symphonists
8:00—Jewish Little Symphony; Cantor Lieb Glantz, Piano
8:30—Helena Kofler, Contralto; Salon Symphonists
8:45—Three Little Sachs
9:00—Wertheim Trio
9:30—Honolulu Melodists
10:00—Landers Orchestra
11:00—Fauchon and Marco
11:30—Dance Orchestra

454 M—WEAF—660 Kc
6:45 A. M.—Health Exercises
8:00 A. M.—Landt Trio
8:15 A. M.—Morning Devotions
8:30 A. M.—Cheerio
9:00 A. M.—Morning Melodies; Ruth Kern, Soprano
10:00 A. M.—Ceresota Program
10:15 A. M.—Hits and Bits
10:30 A. M.—Best Food Round Table
10:45 A. M.—Fifth Avenue Fashions—Hope Andrews
11:00 A. M.—Bon Ami Matinee
11:15 A. M.—Household Institute
11:30 A. M.—Rinso Talkie
11:45 A. M.—Dance Orchestra
12:00 M.—On Wings of Song
12:45—Market Reports
1:00—Luncheon Music
2:00—Leila Hulse, Contralto
2:15—Isabelle Stone, Poems
2:30—Melody Three
3:15—The Women of Europe—Baroness Von Loewenfeldt
3:30—Merry Makers Music
4:30—Children's Program
4:55—Summary of Programs
5:00—In the Spotlight
5:30—The Toddy Party
5:45—Rex Cole Mountaineers
6:00—Rebroadcast from London; Jack Paine's Dance Orchestra
6:30—Male Quartet
6:40—Baseball Scores
6:45—Uncle Abe and David, Sketch
7:00—Federation Hymn Sing
7:30—Niagara-Hudson Program
8:00—Fleischmann Hour; Vallee Orchestra
9:00—Arco Birthday Party
9:30—Jack Frost's Melody Moments; Steffy Goldner, Harp; Oliver Smith, Tenor; Eugene Ormandy, Violin
10:00—RCA Orchestra; Polly Walker, Songs; James Melton, Tenor; Joy's High Hatters; Serge Kotlarsky, Violin
11:00—Concert of Latin-American Music; United States Navy Band; Margarita Cueto, Soprano; Carlina Guiterrez, piano; Argentine Trio
11:30—Park Central Orchestra
12:00—Bossert Orchestra

421 M—WOR—710 Kc
6:45 A. M.—Gym Classes
8:00 A. M.—Time; Weather
8:15 A. M.—Musical Moments
8:30 A. M.—Macy's Period
9:00 A. M.—Miss Kath'rine and Calliope
9:30 A. M.—Alliance of Architecture and Decoration—Beatrice Reeves
9:45 A. M.—WOR Ensemble
10:00 A. M.—Food—A. W. McCann
11:00 A. M.—Beauty Talk—Nell Vinick
11:15 A. M.—Delivery Boys, Songs
11:30 A. M.—The Garden Week by Week—Marshall A. Howe
11:45 A. M.—Chansonette Singers
12:00 M.—Journal of the Air
12:15—Parents' Hour
12:30—Luncheon Music
1:00—Martucci's Orchestra
1:30—Homemaking—Sally Holmes
2:30—Blanche Fink, Soprano; Frederic Loescher, Tenor
3:00—National League Baseball Game, Chicago vs. Brooklyn
3:30—Lawrence Leahy, Tenor
4:30—Baseball—Tom Taguer; Margaret Roberts, Soprano
5:00—Eleanor Kaplan, Violin
5:15—Fashions—Constance Talbot
5:30—Sam Shankman, Piano
5:40—Plymouth Motors Contest
5:45—Eva Shirley, Songs
5:54—Ninth Guest Company
6:00—Uncle Don
6:30—Sports Period
6:45—Hotel Astor Orchestra
7:15—Campaign Issues—John M. Holzworth
7:30—Orbach's
8:00—Bamberger Little Symphony; Lina Nerenberg, Piano
9:30—Kremlin Art Quintet
10:00—Orchestra; Talk
10:30—Vocal Trio
10:45—American Globe Trotter
11:00—Time; Weather Report
11:03—Oakland Orchestra
11:30—Moonbeams

395 M—WJZ—760 Kc
7:30 A. M.—Rise and Shine
7:45 A. M.—Jolly Bill and Jane
8:00 A. M.—Phil Cook, Songs
8:15 A. M.—Chats with Peggy
8:30 A. M.—Headliners Orchestra
8:45 A. M.—Popular Bits
9:15 A. M.—Parnassus String Trio
10:00 A. M.—Dance Orchestra
10:30 A. M.—Charis Dramalogues
10:45 A. M.—Dance Music
11:00 A. M.—The Recitalists
11:30 A. M.—Ipana Troubadours
11:45 A. M.—The Recitalists
12:00 M.—Al Carney, Organ
12:30—The Luncheon Ensemble
1:05—Three Little Maids
1:45—National Farm and Home Hour
2:30—Dixie Tea Room—Gladys Thornton
2:45—Thousand Melodies Band
3:15—Hand Mirrors—Grace Wall
3:30—Chicago Serenade
4:30—Happy Harmonies
5:00—The Use of the English Language—John D. Barry
5:15—Breen and de Rose, Piano
5:30—Summary of Programs
5:35—Reports—Stock Market Closing Quotations; Financial Summary; Cotton Exchange Closing Prices and Quotations; Agricultural Reports
vice to WJZ
6:00—Whyte's Orchestra
6:25—Baseball Scores
6:30—Park Central Homeseekers
6:45—Literary Digest Topics in Brief—Floyd Gibbons
7:00—Amos 'n' Andy, Sketch
7:15—Tastyeast Jesters
7:30—Phil Cook, Songs
7:45—The Lure of Labrador—Sir Wilfred Grenfell
8:00—Lucky Strike Dance Orchestra
9:00—Knox Dunlap Orchestra
9:30—Maxwell House Orchestra; Thomas Waller, Piano Solo; Male Quartet
10:00—Victor Herbert Opera Series—The Serenade
11:00—Time; Slumber Music
12:00—Palais d'Or Orchestra

371.2 M—WPCH—810 Kc
9:00 A. M.—Pianomania
9:15 A. M.—Sunshine Girl, Poetry
9:30 A. M.—Broadway Troubadour
9:45 A. M.—Mildred Oakes, Soprano
10:00 A. M.—Current Events
10:15 A. M.—Fern Scull, Piano
10:30 A. M.—Harriet Pearl, Soprano; David Kaye, Baritone
11:00 A. M.—To be announced
11:15 A. M.—Auctioneers Musicale
11:45 A. M.—Martha Frances, Soprano
12:00 M.—Information and News; Weather Reports
12:05—Ella Marine, Piano
12:15—Broadway Portraits
12:30—Bon Walker, Tenor; Roselle Freed, Soprano
1:00—Carrie Lillie, Comedienne; Joe Lane, Baritone
1:30—Lionel Adams—Talk
1:45—Joseph and Josephine, Baritone and Contralto
2:00—String Trio
2:30—Joe Allen, Baritone
2:45—Janet Fields, Songs; David Stevens, Baritone
3:15—Florence Hubert, Soprano
3:30—Jewish Science—Talk
3:45—Mona Trilon, Soprano; Charles Snitow, Baritone
4:15—Manhattan Towers Program
4:30—Isobel Stone, Poetry
4:45—Frank Holland, Tenor
5:00—Jessie Cryor, Baritone
5:15—Selig Posner, Violin; Nat Broffman, Baritone; Hilda Norman, Contralto
6:00—Frances Stewart, Poetry
6:15—Negro Orchestra
7:00—Evelyn Jacobs, Soprano; John Lambert, Baritone
7:25—Evangeline Day, Astrologer
7:35—Harriet Radus, Piano
7:40—Shakespearean Players
8:15—Al Woods, Baritone
8:30—Jewish Hour
9:00—Delivery Boys, Songs

349 M—WABC—860 Kc
8:00 A. M.—Organ Reveille
8:30 A. M.—Morning Devotions
8:45 A. M.—The Melody Parade
9:00 A. M.—Music; News; Humor
9:30 A. M.—Sorey's Orchestra
10:00 A. M.—Radio Home Makers
12:00 M.—Columbia Revue
12:30—Manhattan Towers Music
1:30—Ambassador Orchestra
2:00—Quiet Harmonies
2:30—Ann Leaf, Organ
3:00—Columbia Salon Orchestra
3:30—Today in History—Ernest Naftzger
4:00—Collegians; Music
4:30—Italian Idyll
6:00—Barclay Orchestra
6:30—Dance Music
6:45—Summary National Men's Singles, Forest Hills, L. I.
7:00—Crockett Mountaineers
7:15—Commodore Orchestra
7:30—Ward's Tip Top Club
8:00—Symphony Orchestra
8:15—Melody Musketeers
8:30—Kaltenborn Edits the News
8:45—Mardi Gras; Orchestra; Girls' Trio; Male Chorus
9:30—Detective Story; Program
10:00—Romany Patteran
10:30—Democratic Radio Rally, Washington, D. C.; Prosperity and Breadlines—Senator Pat Harrison
11:00—Biltmore Orchestra
11:15—Heywood Broun's Column
11:30—Dance Orchestra
12:00 A. M.—Tremaine Orchestra
12:30 A. M.—Ann Leaf, Organ

298 M—WRNY—1,010 Kc
10:00 A. M.—Cushman and Cushman Recorded Program
10:30 A. M.—Variety Program
11:00 A. M.—Gobel's Mystery Girl
11:15 A. M.—Harlem Program
11:30 A. M.—Morning Trio
11:45 A. M.—Prague—Henrietta Dunlap
12:00 M.—Helen Wills, Soprano
12:15—Y. M. C. A. Service—William H. Cadwell
1:00—News
1:15—Aviation Weather Report
9:00—Rocco's Musicale
9:30—Concert Ensemble; Louise Vermont, Contralto
10:00—Newman Brothers; Garden State Trio
10:30—Dance Orchestra
11:00—Russian Orchestra
11:30—Three Dreamers
12:00—Villa Richard Orchestra

273 M—WLWL—1,100 Kc
6:00—Roy Schmidt, Baritone
6:20—Concert Orchestra
6:30—Irma Dubova, Soprano
6:40—Honesty—Rev. Stephen B. Latchford
7:00—Concert Orchestra
7:20—Advantageous Leisure—Rev. Peter Hoey
7:40—Spanish Dances

265 M—WOV—1,130 Kc
12:05—Therapeutic Institute
12:15—John Kircherer, Violin; Florence Kley, Contralto
2:00—String Ensemble
2:45—Florence Nelson, Soprano
3:00—La Motta Orchestra; Shirley Howard, Songs
4:00—Lawrence Leahy, Tenor; Ruth Johnson, Piano

231 M—WEVD—1,300 Kc
8:00 A. M.—Morning Group
3:00—Vera Andren, Reader
3:15—Loretta Yates, Soprano
3:30—Socialism for Women
3:45—Bess Levick, Soprano
4:00—Women's Peace Society—Mrs. Annie E. Gray
4:30—Frances Gentile, Soprano
4:45—Hints from Suzanne
5:00—Scholl Hour
6:00—Dinner Music Hour
7:00—Studio Music
7:15—Electing a Governor—G. August Gerber
7:30—Ev Downes and Her Peter Pan Orchestra
10:00—Suzanne's House Party

222 M—WBNY—1,350 Kc
10:30—Estelle Gordan, Contralto
11:00—Ted Serfin, Entertainer
11:30—String Pickers

222 M—WMSG—1,350 Kc
2:00—Paul Brisebois, Tenor
2:15—Lucien Beck, Baritone
2:30—J. Allen Ensemble
3:00—Inspirational Hour
4:00—Coleman Hour
5:15—Margaret Hastings, Songs
8:30—Memory's Notebook
8:45—Hinckley Ensemble
9:15—Dickinson Duo; Thomas Sheldon, Tenor
9:30—Bobby Gregory, Accordion
9:45—Dixie Harmony Duo
10:00—Amber-Rey Saxophonists

222 M—WCDA—1,350 Kc
5:30—Studio Program
5:40—News of the Day
5:45—Studio Program
6:00—Ida De Fabees, Soprano
6:15—Antonio Borelli, Tenor
6:30—Lecture
6:45—Studio Program
7:00—Italian Savings Bank Program
7:30—Therenoid Instructive Talk
7:45—CDA Trio
8:00—Cappi's Orchestra
8:30—Weather; Time

EAST

380 M—WGY, Schenectady—790 Kc
6:30—Same as WEAF
6:40—Baseball Scores
6:45—Same as WEAF
7:00—Fro-Joy Orchestra
7:30-11:00—Same as WEAF
11:00—Organ Recital

306 M—KDKA, Pittsburgh—980 Kc
6:15—Studio Program
6:45—Spalde Program
7:00—Same as WJZ
7:15—Tastyeast Jesters
7:30—Same as WJZ
7:45—Plymouth Program
8:00-11:00—Same as WJZ
11:00—Teaberry Sport Review
11:15—Same as WJZ
11:30—William Penn Orchestra

303 M—WBZ, Springfield—990 Kc
5:30—Evening Echoes
5:53—Plymouth Contest
5:55—Kyanize Road Man
6:00—Time; Weather; Agricultural Market Report
6:20—Baseball Scores; Sport Digest
6:30—McCoy Boys
6:45—Same as WJZ
7:15—Coke Melodeers
7:30—Same as WJZ
7:45—Talk—Joseph Borgatti
8:00—Criminal Law—Gleason L. Archer
8:15—L'Ensemble Melodique
8:45—Talk—William M. Butler
9:00—Same as WJZ
9:30—Maxwell House Ensemble
10:00—First Alarm
10:30—Statler Organ—Louis Weir
11:00—Time; Weather
11:03—Baseball Scores; Sport Digest
11:08—Temperature; Time

283 M—WBAL, Baltimore—1,060 Kc
8:00-11:00—Same as WJZ
11:00—Musical Memories
11:30—Amos 'n' Andy
11:45—Same as WJZ

283 M—WTIC, Hartford—1,060 Kc
6:00—Speaking of Sports—Arthur McGinley
6:15—Baseball Scores
6:25—Diamond Orchestra
6:55—News
7:00—Fro-Joy Orchestra
7:30—Musical Questionnaire

273 M—WPG, Atlantic City—1,100 Kc
5:15—Dance Music
8:00—Baseball Scores
8:02—Same as WABC
9:30—To Be Announced
10:00—Time; Stanley Meehan, Tenor
10:15—The Subway Boys
10:30—Arthur Scott Brook, Organ
11:00—Same as WABC
11:30—Weather Reports; Same as WABC
12:00—Crawford Orchestra
12:30—Same as WABC

261 M—WHAM, Rochester—1,150 Kc
6:15—Marigold Music
6:45—Underwriter's Skit
7:00—Same as WJZ
7:15—Carhart Hi-Hatters
7:30—Two-Piano Team
8:00-11:00—Same as WJZ

234 M—WCAP, Asbury Park—1,280 Kc
9:30 A. M.—Better Music
10:00 A. M.—Mrs. L. E. Ryan
10:15 A. M.—Organ Recital
6:00—Fuji-Yama Gardens
6:30—Stillwell Trio
7:00—Organ Musings
7:30—Fenton Music
8:00—Belmar Esplanade
8:30—Pryor's Band
9:00—Funeral Directors Banquet
10:00—Tremaine Band
10:30—Eatons Music
11:30—The Pied Pipers
12:00—Same as WABC

GROWTH MEANS OPPORTUNITY

A thirty-mile circle drawn about Kansas City includes three quarters of a million population—a growth of 25 per cent, one of the most rapid among America's larger cities. This growth is sound. Kansas City in the past decade has proved its ability to best serve the rich southwest market with its twenty-one million prosperous buyers. Kansas City has become the nation's Transportation Center . . . twelve trunk railways converge at one of America's greatest terminals . . . forty-six scheduled passenger planes arrive and leave each day . . . six federal and nine state highways carry the nation's truck and bus traffic . . . a five-million-dollar bus terminal has just been completed. Already far-sighted executives are buying wharf fronts on the Missouri, soon to be the westward head of navigation.
Facts on Kansas City's growth and reasons back of it are available in printed form. The coupon brings them.

THE INDUSTRIAL COMMITTEE OF THE CHAMBER OF COMMERCE
KANSAS CITY
MISSOURI

Industrial Committee, Room 259
Chamber of Commerce, Kansas City, Mo.
Yes, you can send me the fact book on the Kansas City market. Please include detailed information regarding the advantages offered a .... Industry.
Name ....
Firm or Business ....
Address ....

RESORTS.

NEW YORK STATE.

WEIL'S
Pine Forest Colony
Wingdale, N. Y.
Camp for Adults and families on Forest Lake in the foothills of the Berkshires
SPORTY GOLF COURSE on the premises.
All land and water sports.
Joseph D. Weil. Phone Wingdale 43

NEW PUTNAM HOTEL
Just Opened. At beautiful Oscawana Lake, Peekskill, N. Y. Tel. 2676. Am. Plan $25 weekly up. 1½ hours from New York. Tennis—Horseback Riding—Canoeing—Fishing—Water Sports—Miniature Golf. 6-Piece Orchestra. Dancing every night.

ADIRONDACKS.

SUNSET CAMP
In the Adirondacks
Special Rates for September.
Open for hunting season. Excellent table. Finest fishing and hunting. Warm, comfortable cottages and rooms.
MAURICE A. JONES, Raquette Lake, N. Y.

Hotel Alcadel at Hurricane, N. Y.
Heart of the Adirondacks
Near Elizabethtown—Keene—Lake Placid
Modern and Well-Furnished Rooms
Running Water—Private Baths
ROOMS $1.00 PER DAY
WITH PRIVATE BATH, $10.00 WEEK
Community Dining—Kitchen Service Free
JAMES NAGEL, HURRICANE, N. Y.

ASBURY PARK.

September at ASBURY PARK!
It's a wonderful month for a week or week-end of refreshment and freedom from metropolitan monotony . . . a continuation of summer with all its fine features . . . and so much less expensive.
Very Low Autumn Rates Now in Effect at Many Fine and Modern Hotels.
COME NOW!
THE SEA WAS NEVER MORE ALLURING
For Information, Write
INFORMATION BUREAU
100 Boardwalk, Asbury Park, N. J.

NEW JERSEY.

The Engleside, BEACH HAVEN, N. J.
OPEN UNTIL SEPTEMBER 22d
Tennis, bathing, sailing, fishing, etc.
Sure relief from hay fever.
Special Rates. R. F. ENGLE, Mgr.

ASBURY PARK.

A VACATION OF SUPREME DELIGHT IN SEPTEMBER at the Monterey
ASBURY PARK
More than a mere hotel
On beach and Boardwalk
Open All Year
VERY LOW FALL RATES NOW
RESTAURANT GRILL
Write for Literature
Sherman Dennis, Manager

ATLANTIC CITY.

Hotel Dennis,
ATLANTIC CITY, N. J.
Greatly enlarged solariums and sun decks. Unobstructed Ocean View. Modern Fireproof Construction.
FALL RATES IN EFFECT SEPT. 15.
Garage Walter J. Buzby, Inc.

The MADISON
ILLINOIS AVE. Overlooking BOARDWALK
"A Hotel—Distinctively Different"
New, Fireproof. Baths and Showers.
Rates—American Plan
Single from $8; Double from $12
Special Weekly Rates
Surf bathing direct from hotel
FETTER & HOLLINGER INC. EUGENE C. FETTER

OCCUPYING AN ENTIRE BLOCK ON THE BOARDWALK AT NEW JERSEY AVE. AMERICAN AND EUROPEAN PLANS.
ST. CHARLES
LONGEST SUN PORCH ON THE BEACH FRONT WITH DANCING AND ENTERTAINMENT. REDUCED FALL AND WINTER RATES NOW IN EFFECT.

The Breakers
ATLANTIC CITY
New Jersey Ave. and Boardwalk.
American and European plan. Fireproof.
Sea water in all baths.
"Your Home—Away From Home."

Colton Manor
ONE OF THE FINEST HOTELS IN ATLANTIC CITY
250 ROOMS OVERLOOKING THE OCEAN
N. Y. Booking Office
21 W. 46th St. Tel. BRYant 4624

HOTEL DEVONSHIRE
Ocean End St. James Pl. Atlantic City
Special Fall and Winter Rates
Announcing New Ownership Mgt.
W. M. T. HENRY, Owner

GALEN HALL
Atlantic City.
Appeals to particular people who do not care to spend for show. American Plan.
"Excellence Without Extravagance."

HOTEL RALEIGH
St. Charles Place, Near Boardwalk.
ATLANTIC CITY.
Nice rooms. Capacity 500. Best Food. Moderate Rates. Write for Booklet.

ATLANTIC CITY.

The Ambassador ATLANTIC CITY
MONARCH OF THE BOARDWALK
September Days Are Glorious
Europeon Plan
Same ownership as Ambassador Hotels New York and Los Angeles
Phone N.Y. Office Wickersham

HOTEL Jefferson
ATLANTIC CITY'S NEW FIREPROOF HOTEL
Kentucky Ave.—Near Beach
Ownership Management
FETTER & HOLLINGER
Telephone 5-0141
Special Fall and Winter Rates.

HOTEL LUDY
South Carolina Ave. at the Boardwalk
ATLANTIC CITY'S NEWEST
Centrally Located Fireproof Hotel
$2.50 European $5 American
FREE FIREPROOF GARAGE
R. B. LUDY, M.D.

ATLANTIC CITY'S BEST MODERATE PRICE HOTELS
ELBERON
Tennessee and Pacific Avenues
IROQUOIS
South Carolina Ave. near Boardwalk
3.50 Up American Plan. R. B. Ludy, M.D.

NEW ENGLAND.

WOODLAWN TERRACE
Near Egypt, Mass. "Ideal Spot for Vacation." Beautiful countryside and seashore combined; golf and tennis near; riding academy; restful atmosphere; excellent food; rooms with bath. Near Boston. Special Fall Rates. Box 47, Egypt, Mass.

Historic NEW ENGLAND
Magnificent Scenery, Good Hotels. Booklet. Free Road Map—NEW ENGLAND HOTEL ASS'N, Suite A, 214 Pierce Bldg., Boston, Mass.

CANADA.

Build your log cabin vacation home in historic old French Canada at
LUCERNE IN QUEBEC
(Sponsored by Canadian Pacific Railway)
Thrilling sport, summer and winter, at Chateau Papineau your headquarters. Write for Brochure, Lucerne-in-Quebec Community Association, Ltd., No. 1, Dominion Square Building, Montreal, Can.

Luxurious Banff Springs Hotel, in the heart of Canadian Rockies—Come for the glorious Autumn. Canadian Pacific, 344 Madison Av.

BERMUDA.

HAMILTON HOTEL in BERMUDA—The largest in the Islands. Apply Tourist Agents or G. J. Sherrard, Manager.

BROOKLYN, QUEENS AND LONG ISLAND real estate transfers and business records are included in the additional pages devoted to this section appearing in the city edition of The New York Times. Copies containing these pages are distributed only in Brooklyn, Queens and Long Island.—Advt.

BRADY AND WIMAN BREAK PARTNERSHIP

Young Producers Separate After Five Years—Known to Have "Widely Varying Ideas."

BRADY TO PRODUCE ALONE

Wiman to Carry Out Firm's Plans for Season—His Next Play to Be "Mrs. Cook's Tour."

The producing firm of William A. Brady Jr. and Dwight Deere Wiman has been dissolved after a partnership of five years, it was announced yesterday by a representative of Mr. Wiman, who, in association with Tom Weatherly, will continue in the management of the recently produced "Second iLttle Show." Mr. Brady, at his home in Etonville, N. J., confirmed the announcement and stated that he would become an independent producer, although he would disclose no producing plans for the immediate future.

The separation of the two producers, who had formed one of the youngest theatrical firms, is entirely friendly, according to both Mr. Brady and Mr. Wiman, although the announcement adds that they "have been known to have widely varying ideas" in theatrical production. The decision to dissolve the partnership will become effective at once.

Mr. Wiman, who will remain in charge of the former Brady & Wiman office, plans to carry out independently the schedule announced by the firm earlier in the season. His next play will probably be "Mrs. Cook's Tour," tried out last season, with Mary Boland again in the leading rôle. Other productions to follow will be "A Graceful Generation," by Knowles Entrikin; "Hope Haven," a comedy by L. G. Lippman and Philip Dunning, and "The Strad Mystery," by Marya Mannes.

Mr. Wiman, who was first interested in motion pictures, left them in 1925 to join Mr. Brady, who had begun his producing career two years earlier. Their first production together was a play called "Ostriches" offered at the Comedy Theatre in March, 1925. In the same season they presented "It All Depends" and Sidney Howard's "Lucky Sam McCarver," and followed the next year with "Little Eyolf," "The Masque of Venice" (in association with Brock Pemberton), "Devils," "Two Orphans," "Seed of the Brute" and "Hangman's House." "The Road to Rome," in which Jane Cowl starred, was their first considerable financial success, and was followed in 1927 by "The House of Shadows," "Women Go On Forever" and "The Command to Love." Their productions in 1928 were "The Queen's Husband," "The Grey Fox," "The Jealous Moon" and "A Most Immoral Lady." During the last two seasons they have presented "Judas," "Paolo and Francesca," "The Little Show" (in association with Mr. Weatherly), and "Jenny," in which Miss Cowl starred at the Booth Theatre last season.

Mr. Brady, the son of William A. Brady, veteran producer, and his wife, Grace George, has spent virtually his entire life in the theatre. He made his first production seven years ago at the age of 23, when he offered "The Enchanted Cottage." Mr. Wiman, a native of Moline, Ill., belongs to the Deere family, prominent in the mid-West as manufacturers of farm implements. He is a graduate of Yale University, where he was an active member of the Yale Dramatic Association.

THEATRICAL NOTES.

The new Frank Craven comedy, "That's Gratitude," will have its première tonight at the John Golden Theatre.

"The Greeks Had a Word for It," the Zoë Akins play which William Harris Jr. is producing, was definitely announced yesterday for the Sam H. Harris Theatre on Monday, Sept. 22, at which time "The Last Mile" will move to the Ambassador. The play will be seen in Newark next week, the cast including Muriel Kirkland, Dorothy Hall, Verree Teasdale, Ernest Glendinning and Frederick Worlock.

Madge Kennedy will begin a road tour in A. A. Milne's "Michael and Mary" at the Majestic Theatre, Brooklyn, on Sept. 20. The tour is being presented by Charles Hopkins, who produced the play at his theatre last season, and Joseph M. Gaites, a member of the Shubert executive staff. Miss Kennedy will have the rôle created by Edith Barrett, and Terence Neill will be seen in the part played by Henry Hull.

"Everybody's Secret" is the latest title for the play previously called "The King's Forty Horsepower Motor" and "The Girl in the News." It is an adaptation by the Hattons from the Hungarian and is being produced by the Shuberts, with Miriam Hopkins in the leading rôle.

Lillian Fitzgerald, who substituted for Irene Franklin in "Sweet Adeline" last Winter during Miss Franklin's illness, has been added to "The New Yorkers," now in course of preparation by E. Ray Goetz.

"When Johnny Marched Home," the play by Colonel Frederick Stuart Greene, State Superintendent of Public Works, has gone into rehearsal under the direction of Joseph Graham. It is to open out of town on Sept. 29 and come to Broadway a week later.

Maurice Colbourne, English actor, who has been touring Canada for the last two seasons in a Shaw repertory, has been engaged by the Theatre Guild to lecture on general aspects of the theatre to the Guild's various subscription groups outside of New York. Mr. Colbourne's tour will begin in Philadelphia next week, and will include Detroit, Chicago, Boston and Baltimore.

According to the Shubert office, Jan Fabricius, author of "Insult," the Dutch play coming on Monday to the Forty-ninth Street, will sail for New York on Sept. 24 from England.

A "Street Scene" company will open in Detroit on Saturday. William A. Brady, the play's producer, is in that city.

Ed Wynn will begin preparations today for the road tour of "Simple Simon" with auditions at the Shubert Theatre at noon. The tour will begin in Newark on Oct. 6.

RACING TODAY AT BELMONT PARK
SIX GRAND CONTESTS INCLUDING
$6,000 Twin City Handicap
Thornbridge Steeplechase
The Kew Gardens
First Race Called at 2:30 P. M.
SPECIAL RACE TRAINS
Leave Penna. Station, 33d St. and 7th Ave., also Flatbush Ave., Brooklyn, at 12:15 and at intervals to 1:50 P. M. Special Cars Reserved for Ladies. Course also reached by auto, trolley and buses from New York and Jamaica.
Grand Stand and Paddock, $3.85 Including Tax

DAVID BELASCO presents DANCING PARTNER — A NEW COMEDY
with Lynne Overman, Irene Purcell, Henry Stephenson, Charlotte Granville
"Mr. Belasco has put another happy success to his name. 'Dancing Partner' will no doubt sweep women off their feet." —Charles Darnton, Eve. World.
BELASCO Thea., W. 44 St., East of B'way
MATINEE TODAY AND SAT., 2:40 EVENINGS, 8:40
Good Seats on Sale at the Box Office

EARL CARROLL VANITIES — 8th Edition — ALL NEW
67 Glittering Scenes—1000 Laughs
HERB WILLIAMS-JIMMY SAVO-JACK BENNY
A Cast of 150 and the Most Beautiful Girls in the World
462 GOOD BALCONY SEATS AT $1.00
NEW AMSTERDAM THEATRE, W. 42 St.
Nightly & Popular Matinees Wed. & Sat.

GRACE GEORGE in FIRST MRS. FRASER — 10th MONTH
with A. E. Matthews
PLAYHOUSE, 48th St., East of B'way
Eves. 8:50. Mats. Wed., Sat., 2:30
BEST SEATS IN BOX OFFICE

GEORGE WHITE'S FLYING HIGH
with BERT LAHR and OSCAR SHAW
NOTICE
If any ticket broker tells you he has no seats for this show, kindly phone box-office, 2400 Wisconsin, specify locations you desire, and we shall reserve these seats, or nearest locations to them, at regular box-office prices. Mail orders filled as per locations requested.
APOLLO THEATRE, 42 St., W. of B'way
Eves. $1.50 to $5. Wed. & Sat. Mats. $1 to $3

Theatre Guild presents THE NEW GARRICK GAIETIES
MATINEE TODAY $1-2.50
GUILD THEATRE, 52nd St., W. of B'way
Evgs. 8:30. Mats. Today & Sat., 2:30

HOT RHYTHM — WILL MORRISSEY'S SEPIA LITTLE SHOW REVUE
TIMES SQ. Thea., 42d St., W. of B'way. Evgs. 8:30
Midnight Show Tonite. Mats. Wed. & Sat., 2:30

OPENS NEXT MONDAY
LEE SHUBERT presents INSULT
THE LONDON DRAMATIC SUCCESS
By the famous Dutch author, Jan Fabricius
ALL ENGLISH CAST
SEATS ON SALE TODAY
49TH ST. THEATRE, West of Broadway

LAST 5 PERFORMANCES
JOURNEY'S END
SPECIAL SUMMER PRICES
HENRY MILLER'S THEATRE
124 West 43d St.—Evenings 8:30
Mats. TODAY & Sat., 2:30.

WALTER WOOLF and VIOLET HEMING in LADIES ALL — A SPICY COMEDY
MOROSCO THEATRE, 45th St., W. of B'way
Evgs. 8:50. Matinees Wed. & Sat., 2:30

LITTLE SHOW — 2ND EDITION
300 GOOD BALCONY SEATS AT BOX OFFICE $1 to $3
MATINEE TO-DAY
ROYALE THEATRE, 45th St., W. of B'way
Evgs. 8:30. Matinees Thurs. & Sat., 2:30

LYSISTRATA
The Comedy Hit You Hear About
44TH STREET THEATRE, W. of Broadway
Evenings 8:30. Mats. Wed. and Sat., 2:30

OPENS SAT. NIGHT, SEPT. 20
The MESSRS. SHUBERT Present NINA ROSA
A New Musical Romance, with GUY ROBERTSON, ETHELIND TERRY, ARMIDA AND 100 OTHERS
SEATS ON SALE TODAY
MAJESTIC THEATRE, 44th, W. of B'way

STEPPING SISTERS — 6TH MONTH
with THERESA MAXWELL CONOVER, HELEN RAYMOND—GRACE HUFF
FORREST THEATRE, 49th St., W. of B'way
Evgs. 8:50. Matinees Wed. & Sat., 2:30

STRICTLY DISHONORABLE
with TULLIO CARMINATI
AVON, W. 45 St. Evenings at 8:50. Mats. Today & Sat.

OPENS TONIGHT
FRANK CRAVEN in His Own Play THAT'S GRATITUDE
JOHN GOLDEN THEATRE, W. 58th St.
FIRST MATINEE SATURDAY 2:30

CHARLES DILLINGHAM presents THAT'S THE WOMAN
By BAYARD VEILLER with A. E. ANSON, Phoebe FOSTER, Lucile WATSON, Effie SHANNON
Fulton, W. 46th St. Evs. 8:30. Mats. Wed. & Sat., 2:30

THE GREEN PASTURES
MANSFIELD THEATRE, W. 47 Street
Matinees Wednesday & Saturday, 2:30
No One Seated During Scenes | EVENINGS 8:30

THE LAST MILE — 8TH MONTH
"A TAUT, SEARING DRAMA."—Times.
SAM H. HARRIS Thea., 42d St., W. of B'y
Evgs. 8:50. Mats. Sat. & Wed., 2:30.

HERMAN GANTVOORT presents THE LONG ROAD
A New Drama by HUGH STANGE
with OTTO KRUGER
LONGACRE Theatre, 48 St., W. of B'way
Eves. 8:50. Matinees WED. & SAT., 2:30

A. H. WOODS presents THE 9TH GUEST
with ALLAN DINEHART
Sensation of all MYSTERY PLAYS
ELTINGE THEATRE, 42d St., W. of B'y
Evs. 8:50. Mats. Wed. & Sat., 2:30.

Opens Monday, Sept. 15
SEATS NOW
George M. Cohan presents THE RHAPSODY
A new American play by Louis K. Anspacher with LOUIS CALHERN and a Competent Cast
CORT THEATRE, 48th St., East of B'way

THE UP AND UP
The Exciting New Comedy Hit
"Incessantly Thrilling."—W. Winchell, Mirror
BILTMORE THEATRE, 47 St., W. of B'way
Evgs. 8:45. Mats. Wed. and Sat., 2:45

TOPAZE
Comedy Hit from the French with FRANK MORGAN, Catherine Willard, Clarence Derwent
ETHEL BARRYMORE Thea., 47th, W. of B'way
Evgs. at 8:40. Mats. Wed. & Sat., 2:30

ARTHUR HOPKINS Presents TORCH SONG
New Drama by KENYON NICHOLSON
MATINEE TODAY, $1 to $2.50
PLYMOUTH THEA., 45th St., W. of B'way
Eves. 8:40. Mats. Thurs. & Sat., 2:30

UP POPS THE DEVIL
Genuine Comedy Hit, with ROGER PRYOR, SALLY BATES & ALBERT HACKETT
MASQUE 45th ST. THEATRE, W. of B'way
Evgs. 8:50. Matinees Wed. & Sat., 2:30
Evgs. (Ex. Sat.) BEST ORCH. SEATS $3

OPENS MONDAY, SEPT. 15 — SEATS NOW
Hyman Adler and Philip Gerton present WITH PRIVILEGES
A New Drama by RUTH WELTY with ROY HARGRAVE
VANDERBILT THEATRE, 48 St., E. of B'y
Eves. at 8:50. Matinees Wed. & Sat., 2:30.

YOUNG SINNERS
A Passionate Comedy, Full of Laughs!
SHUBERT THEA., 44th St., W. of B'way
Eves. 8:50. Next Matinee Sat., 2:40
Moves to the NATIONAL Thea., MONDAY

SHUBERT Theatre, 44th, W. — OPENING TUES., SEPT. 16
The MESSRS. SHUBERT Present IVOR NOVELLO
IN HIS LONDON SUCCESS
SYMPHONY IN TWO FLATS
WITH LILIAN BRAITHWAITE, BENITA HUME AND ORIGINAL CAST FROM THE APOLLO THEATRE, LONDON
SEATS ON SALE TODAY

"... a few of us who went to war and a few of us who didn't will cherish and comprehend." —Robert Garland, Telegram
The LONG ROAD
with OTTO KRUGER
LONGACRE THEATRE, 48th St., W. of B'way.
Eves. at 8:50. Matinees Wed. & Sat., 2:30

GEORGE ARLISS · OLD ENGLISH
Warner Bros. Theatre Broadway at 52nd St.
Warner Bros. and Vitaphone Pictures
Both Shows: Daily 2:45—8:45. Sunday 3—6—8:45
Good Seats 50c, 75c, $1.00—Seats Selling 4 Weeks in Advance
JOHN BARRYMORE · MOBY DICK
Hollywood Theatre Broadway at 51st St.

MOTION PICTURES

MATA HARI (Germany's sex-appeal spy) was a schoolgirl compared to HER! ....

3 FACES EAST
Her best role since "Common Clay"
CONSTANCE BENNETT
ERIC VON STROHEIM
Continuous at Popular Prices
HELD OVER for 2nd Week
at Both STRANDS—Starting Tom'w 1st week at the BEACON, B'way & 74th St. On the Beacon Stage—Olsen's Fashion Show and Jack Kimbal's Manila Melodians.
Warner Bros. STRAND
NEW YORK—B'way & 47th St. BROOKLYN—Fulton & Rockwell
A WARNER BROS. & VITAPHONE TALKING PRODUCTION

PREVIEW TONIGHT
In addition to last showing of "The Dawn Patrol"

"BIG BOY" is a BIG JOY
Popular Prices!

Warner Bros. present AL JOLSON in "BIG BOY"
CONTINUOUS PERFORMANCES MIDNIGHT SHOW EVERY NIGHT
WARNER BROS. WINTER GARDEN
BROADWAY AT 50th STREET

RKO BIG SHOW MONTH
PALACE 47th Street and B'way
FRANK FAY
DUKE ELLINGTON & COTTON CLUB ORCHESTRA
Fred Keating-Tiny Town Revue AND IRENE BORDONI
CAMEO 42d St. & B'way | NOW
New Russian Sensation "STORM OVER ASIA"

KEN MURRAY

BENNY RUBIN

You've Never Heard or Seen Anything Funnier!
RKO RADIO'S LAUGH HIT!

LEATHER-NECKING
With KEN MURRAY, BENNY RUBIN, NED SPARKS

EDDIE FOY, JR., LOUISE FAZENDA, IRENE DUNNE, LILYAN TASHMAN

LAST DAY DIXIANNA with Bebe Daniels, Bert Wheeler, Robt. Woolsey
STARTS TONIGHT AT 10:30
POPULAR PRICES
GLOBE B'y & 46th St. Phone CHickering 8500

Brooklyn—Bronx—Long Island.

FOX
25c MATS. Exc. Sat. Sun. & Hol. — 50c NIGHTS & Sat. & Sun. & Hol. Mats.
Flatbush Ave. & Nevins St.
STARTS TOMORROW
Youthful Love, Caught in the Spell of His Youthful Voice
JOHN McCORMACK in "SONG O' MY HEART"
Bless Your Soul—Don't Miss It.
Fanchon & Marco's "CHANGES" Idea
FRANKIE JENKS—RON & DON
Last Times Today "MAN TROUBLE"
Princess Wahletka

IT'S BIG SHOW MONTH AT LOEW'S WONDER THEATRES!
PARADISE Concourse-188th, Bronx
VALENCIA Jamaica Av.-Jamaica, L. I.
NOW! JOAN CRAWFORD in "OUR BLUSHING BRIDES" with ROBERT MONTGOMERY
ALEX HYDE & Melody Maidens at Paradise! DAVE SCHOOLER at Valencia!

BRIGHTON Thea., Brighton Beach. Mats. Wed. and Sat.
SAM H. HARRIS Brings You B'way's Biggest Comedy Hit
"JUNE MOON" with HARRY ROSENTHAL

LOEW'S METROPOLITAN
FULTON, SMITH & LIVINGSTON STS.
JOAN CRAWFORD in "Our Blushing Brides"
—BROOKLYN'S "ACE" VAUDEVILLE—
Collins & Peterson—Oriental Sketches

RKO ALBEE — ALBEE SQ.
ANN HARDING in "HOLIDAY"
LOUISE GROODY & NEVILLE FLEESON — Other RKO Acts

MOTION PICTURES

Come out in the open with this daring son of the great Southwest
Begins Tomorrow
ZANE GREY'S Thrilling Outdoor Romance
"LAST OF THE DUANES"

Directed by Alfred L. Werker
A Fox Movietone Production
with GEORGE O'BRIEN
LUCILE BROWNE, MYRNA LOY, WALTER McGRAIL
Here is a picture that really moves! You'll thrill to its breathless action—its stirring adventure—and the picturesque beauty of nature's background.

Only New York Engagement
ROXY and his GANG
IN THEIR ENTIRETY
Here at last is your chance to see and hear in person the pioneer group of radio artists—favorites of 10 million listeners from Coast to Coast!
ROXY IN PERSON
announcing and conducting at every performance.
CAST OF 350
ROXY SYMPHONY ORCHESTRA
BALLET—CHORUS—THE ROXYETTES
and these famous Soloists
Gladys Rice, Beatrice Belkin, Harold Van Duzee, "Wee Willie" Robyn, Frank Moulan, "Daddy Jim" Coombs, Florence Mulholland, Wally Clark, Viola Philo, Roxy Male Quartet, Josef Stopak, Celia Branz, Lucille Fields, Dorothy Miller, John Gurney, Claude Reese, Patricia Bowman
ROXY 50th St. and 7th Ave.
Direction S. L. ROTHAFEL (Roxy)

STARTS TOMORROW
CAPITOL B'way at 51st St.
Maj. Ed. Bowes, Mng. Dir.

She was so innocent! He was so fiery!
NOVARRO in the thrilling romance CALL OF THE FLESH
A Metro-Goldwyn-Mayer Picture with DOROTHY JORDAN, RENEE ADOREE, NANCE O'NEIL, ERNEST TORRENCE. Dir. by Charles Brabin.

In Person! STEPIN FECHIT
Happy comic of Movietone Follies in Joy Revue with Ted Claire, Capitolians, Chester Hale Girls, Bunchuk, Orchestra. Hearst Metrotone News.

HOWARD HUGHES' Thrilling Air Spectacle
"HELL'S ANGELS"
First Multi-Million Dollar Talking Picture at BOTH the GAIETY THEATRE B'way at 46th and CRITERION THEATRE B'way at 44th
TWICE DAILY — 2:30, 8:30
3 SHOWS SUNDAY, 3, 6 & 8:45

Bessie Love, Cliff Edwards, Gus Shy
"GOOD NEWS"
REVUE Runaway 4, Ray Teal, Bunchuk; Orch.
CAPITOL B'WAY & 51st ST.

LOEW'S LEXINGTON Lex. Ave. at 51st St.
"BORDER LEGION"
with Richard Arlen—Jack Holt—Fay Wray
Chase Comedy—Eddie Cantor in "Cock Eyed News"

TYSON-UNITED
1494 Broadway--Bryant 7000
OPERA SUBSCRIPTIONS
A few pairs of Choice Seats in all parts of the house available for coming season or alternate
CONSOLI, 141 W. 40th St.
PHONE PENN. 8726-8727-8728

MOTION PICTURES

JOSEPH M. SCHENCK PRESENTS D. W. GRIFFITH'S GREATEST ACHIEVEMENT

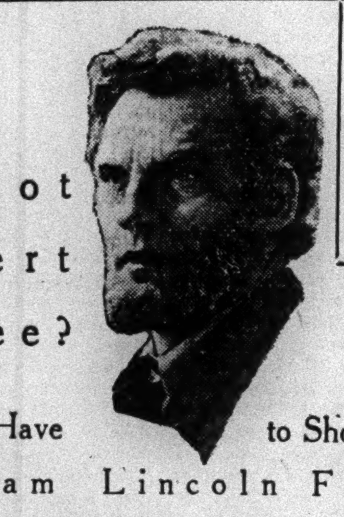

"Shoot Robert E. Lee? They'll Have to Shoot Abraham Lincoln First!"
WHY "LINCOLN" is the Talk of New York
What a thrilling, heart throbbing moment this is in the motion picture, "LINCOLN."
The War is nearly over. Lincoln, the Great Father, was joyous to think the days of killing were about through; his heart full of happiness, he said:
"We're going to take them back—Just as tho' they'd never been away."
"Lincoln is worthy . . . Beautiful . . . Impressive . . . Spectacular." . . . N. Y. Mirror
"LINCOLN"
THE STORY OF A MAN
WALTER HUSTON — UNA MERKEL
TWICE DAILY 2:45 & 8:45
CENTRAL THEATRE
Broadway & 47th Street
Matinees 50c, 75c, $1.00
Evenings 75c, $1.00, $1.50 & $2.00

"The SEA GOD" with Richard Arlen
RUBINOFF in Stage Revue!
PARAMOUNT Times Square
The FOUR MARX BROTHERS Nuttier than ever in "Animal Crackers"
RIALTO B'way at 42nd — Nite Owl Shows!
ERNST LUBITSCH'S "MONTE CARLO"
As intimate as a boudoir!
RIVOLI UNITED ARTISTS B'way at 49th

THE BIG HOUSE
ASTOR Broadway and 45th St. Twice Daily 2:50—8:50

ROXY 50th St. & 7th Ave. Direction of S. L. Rothafel (ROXY)
First Time at Popular Prices
JOHN McCORMACK in "SONG O' MY HEART"
on the Stage
"An Irish Idyll" with a Brilliant Cast
Roxy Ballet, Chorus, Roxy Symphony
Lewis Richards. The Roxyettes

Direction LEO BRECHER
PLAZA 58 St., E. of Madison Ave.
All-Star English Cast in "ONE EMBARRASSING NIGHT"
Little CARNEGIE 57 St., E. of Seventh Ave.
REGINALD DENNY in "What a Man!"
Continuous 1 to 11:30 P. M.

HOTELS AND RESTAURANTS

5960 NEW YORKERS
Stopped at New York's Hotel Governor Clinton During the First Six Months of 1930
1200 ROOMS WITH 1200 BATHS
• All rooms are outside
• All rooms have Servidors
• All rooms have Circulating ice water
RATES FROM $3.00
AT THE NEW HOTEL GOVERNOR CLINTON NEW YORK
31 ST. & 7 AVE.-OPPOSITE PENNA·R·R·STA·

SLEEP
IF YOU are seeking a quiet residential hotel, investigate the ROYALTON.... dedicated to better rest, free from traffic roar... convenient to everything
Suites from $110 Monthly
The ROYALTON
44 West 44th St.
NEW YORK · · · TEL. VANDERBILT 0647

$2.50 DAILY
Hotel PLYMOUTH
49th ST. EAST OF BROADWAY ... NEW YORK
NEW! Every Room with Bath & Iced Water
Single: $2.50, $3.00, $3.50.
Double: $4.00, $4.50, $5.00.
Phone Circle 8100
"Special Weekly Rates"
H. G. YURDIN, Mag. Dir.
RADIO IN EVERY ROOM

THE NEW Hotel Dixie
42d-43d Sts.—Bet. B'way & 8th Ave.
"In the Heart of New York"
"No Finer Food Anywhere"
Direction: S. Gregory Taylor

MARINE ROOF
HOTEL BOSSERT
Montague Street
BROOKLYN HEIGHTS
Nothing like it in New York
JACK ALBIN'S ORCHESTRA

50 Years at This Address
Cavanagh's
258-260 WEST 23D ST.
RESTAURANT AND GRILL
Sea Food, Steaks, Chops. BANQUET ROOMS

HOTELS AND RESTAURANTS.

HOTEL MONTCLAIR
49th-50th Sts.-Lexington Ave.
"Old-fashioned hospitality in a Modern Setting"
Direction: S. Gregory Taylor

The New York Times

Reg. U. S. Pat. Off.

"All the News That's Fit to Print."

Published Every Day in the Year by THE NEW-YORK TIMES COMPANY.

ADOLPH S. OCHS, President and Publisher.

B. C. FRANCK, Secretary.

THURSDAY, SEPTEMBER 11, 1930.

OFFICES OF THE NEW YORK TIMES

New York City. Telephone Lackawanna 1000

Times Bldg....Times Sq. | Times Annex, 229 W. 43d

Downtown...[illegible] Wall St. | [illegible] 185 Broadway

Harlem..137 W. 125th St. | Brooklyn...300 Wash. St.

Bronx...2851 Third Av. | Fordham...[illegible]

WHITE PLAINS..Tel. White Plains 5500. 36 Grand St.

MINEOLA..Tel. Garden City 3665. 457 Franklin Av.

NEWARK..Tel. Mulberry 4 2700. 17-19 William St.

WASHINGTON..News, Albee Bldg.

BALTIMORE..Sun Building, Baltimore St. and Sun Sq.

CHICAGO..News, 435 N. Michigan; Bus., 360 N. Michigan

ST. LOUIS..Globe-Dem. Bldg. | DETROIT..Gen. Mot. Bldg.

BOSTON..18 Tremont St. | LOS ANGELES..Times Bldg.

SAN FRANCISCO..742 Market St. | SEATTLE..Smart Bldg.

LONDON..News, Print. House Sq.; Bus., 8 Salisbury Sq.

PARIS..14 Rue de la Paix; ROME..55 Via dell' Anima

BERLIN..Kochstrasse 28; BUDAPEST..[illegible]

VIENNA..[illegible]; COPENHAGEN..Politiken

GENEVA..Chene-Bourg; TOKIO..18 Yamashita-cho

MOSCOW..[illegible]; WARSAW..[illegible]

BELGRADE..[illegible]; SHANGHAI..[illegible]

BUCHAREST..[illegible]; JERUSALEM..[illegible]

CAIRO..Sphinx Bldg.; MEXICO CITY..5 de Mayo No. 1

3 cents Greater New York; 5 cents within 200 miles; 8 cents elsewhere except 7th and 8th postal zones. Sunday 5 cents Manhattan, Bronx, Brooklyn; 10 cents elsewhere except 7th and 8th postal zones.

[Entered as second-class mail matter.]

SUBSCRIPTION RATES. UNITED STATES.

	1 Yr.	6 Mos.	3 Mos.	1 Mo.	1 Wk.
Daily & Sunday	$14.00	$7.50	$3.75	$1.25	$.30
Weekdays	10.00	5.00	2.55	.85	.20
Sunday	5.00	2.60	1.40	.50	.10

United States Possessions and Territories, Canada, Cuba, Dominican Republic, Haiti, Mexico, Newfoundland, Spain and colonies, Central and South America, except British Honduras, British, French and Dutch Guiana.

Edition.	1 Yr.	6 Mos.	3 Mos.	1 Mo.
Daily and Sunday	$18.00	$9.00	$4.50	$1.50
Weekday	12.00	6.00	3.00	1.00
Sunday	6.00	3.00	1.50	.50

Other Foreign Countries.

Edition.	1 Yr.	6 Mos.	3 Mos.	1 Mo.
Daily and Sunday	$32.00	$16.00	$8.00	$2.75
Weekday	[illegible]	[illegible]	[illegible]	[illegible]
Sunday	[illegible]	[illegible]	[illegible]	[illegible]

ANNALIST (Fridays), a year, $7; [illegible]

THE NEW YORK TIMES BOOK REVIEW [illegible]

MID-WEEK PICTORIAL (weekly), United States, Canada, Mexico, Central and South America, [illegible]

CURRENT HISTORY MAGAZINE (monthly), a year [illegible]

THE NEW YORK TIMES INDEX—monthly [illegible]

THE NEW YORK TIMES rag paper edition for permanent preservation, daily and Sunday [illegible]

The Associated Press is exclusively entitled to use for republication of all news dispatches credited to it or not otherwise credited in this paper and also the local news of spontaneous origin published herein. Rights of republication of all other matter herein are also reserved.

GAIN AND LOSS.

In the South they call a "dog-fall" what is elsewhere referred to as a "draw," or, more elegantly, a "drawn battle." Such seems to be the net result of the verdicts of the Democrats of South Carolina and of Louisiana. In the land of rice and blue-gum the voters did the State and the nation excellent service by defeating Senator COLEMAN L. BLEASE. But from the heads of the bayous and the canefields Louisiana Democrats flocked to the polls to nominate Governor LONG to succeed Senator RANSDELL. Nor was his victory so narrow as was that of former Representative BYRNES in South Carolina. Even the city of New Orleans, where the newspapers were fighting the Governor with verbal weapons not employed since the days of the carpet-baggers, threw in many thousands of Long votes for lagniappe.

Mr. BLEASE is a demagogue of standard brand. Habitually he arrays the "mudsills" against rich folks with white collars. For violence and vulgarity of speech he has hardly been surpassed in his lifetime. He conceives the Negro to have been made by Providence for the permanent purpose of doing all the rough work and furnishing material for anecdotes. Yet Mr. BLEASE has his good points also. He is remarkably independent of party; and he is not much of a hypocrite about prohibition. In fact, he ventures to jest on the Senate floor about the pleasing properties of "good likker" and his willingness legally to partake of the same.

Governor LONG will be one of the youngest members of the Senate, but he is a veteran in politics. When he was a candidate for Governor they sought to stop him by asking, "Where was HUEY during the big flood?" the implication being that in the time of stress his heart was not beating for suffering Louisiana. He thrust aside the question by painting a future in which the humblest citizen would find his economic dreams realized. Certain of his methods brought on impeachment proceedings, but the Governor escaped by a series of exchanges which would arouse the admiration of Tammany Hall. When his enemies announced that he was "through," a prediction that seemed based on fact, he startled every one by coming out for Senator against the cultivated, conscientious RANSDELL, risking his whole career upon that desperate fight. The newspapers and business interests, and many influential politicians, set out to end his political existence. They have notably failed.

He will probably bring to the Senate every quality which BLEASE and HEFLIN reveal when working in concert, with touches of BROOKHART and the lately deceased VARDAMAN thrown in. Or he may baffle the anxious Louisiana prophets by becoming conservative with success. But as between the known BLEASE and the unknown LONG the national balance seems to be "in the red."

WHAT CAUSED TRADE DEPRESSION.

In his address to the Merchants' Association on Tuesday the President of the Stock Exchange reached conclusions regarding the present depression in trade that were in some respects new to the controversy. Mr. WHITNEY ascribes the severe reaction distinctly to overproduction, in this country as well as in others. He takes the position that an increase of some 25 per cent in our industrial output, compared with the average for 1923 to 1925 inclusive, had "seriously disturbed the balance between production and consumption," even as early as 1927; that this apparent balance was restored and the increase of production resumed, but only temporarily and through use of "all manner of efforts to enable consumption to keep pace with it." These efforts at artificial stimulus included higher wages and salaries, "extension of instalment buying and mass advertising." Last Summer the breaking point was reached; "our old friend the business cycle" appeared in full control of the situation. The remarkable thing, Mr. WHITNEY thinks, was that the seeming equilibrium between production and consumption "continued as long as it did."

This analysis rejects the notion of gold supply as a dominating cause. But Mr. WHITNEY also sweeps aside the more or less prevalent theory that losses from the disastrous fall in stocks have been a primary cause in the shrinkage of consumptive demand. On the contrary, he contends that last Autumn's crash in stocks was itself as truly a forerunner of the fall in commodity prices and the arrival of trade depression as it was in 1920. That it did not itself cause the reversal in the business situation was further proved by the fact that industrial production was already declining in May and June of 1929, or months before the collapse on the Stock Exchange began.

Mr. WHITNEY's view of the fall in commodity prices is equally inexorable. He holds that the often-cited stability of such prices between 1925 and 1929 was illusory, for the reason that cost of production had in many lines of industry been progressively lowered. What was called stability was "resistance to a decline in commodity prices" when the decline ought normally to have been proceeding in an orderly way. This resistance was characterized by "various artificial expedients" to keep prices up, resulting in what he describes as "an era characterized to a large extent by manipulated price levels."

There is much to support this interesting diagnosis. It does not necessarily refute the belief, generally held in that period, that the "hand-to-mouth buying policy" was preventing such speculation in trade, "runaway prices" for materials and unwieldy inventories as had foreshadowed the approach of other industrial reactions. If one accepts Mr. WHITNEY's view of the artificial measures taken to stimulate consumption and thus incidentally to prevent a proper readjustment of prices, it is indifferent whether the result is described as overproduction on the basis of normal purchases by consumers, or as "overconsumption" because the consuming public was induced to buy more than its actual resources warranted.

A QUEER FIX.

Confusion in Massachusetts Democratic politics is now worse confounded. Mr. JOHN F. FITZGERALD, the principal candidate for the Democratic nomination for Governor, has withdrawn from the contest on the advice of his physician. Under the State primary law his name will remain on the Democratic ballot with the names of two other candidates, Captain CUMMINGS and Mr. JOSEPH B. ELY. But Mayor CURLEY proclaims that neither of these "has demonstrated the capacity requisite for the Governorship." It is the duty of Democrats to nominate Mr. FITZGERALD. After the primary his withdrawal can be accepted and the Democratic State Committee will then "substitute the ablest man" in the party.

This is a neat process for "beating the primary." Four years ago a Bostonian rightly named DOOLEY became a candidate for the Democratic nomination for Lieutenant Governor just for a lark. He withdrew, but was nominated over the Mr. ELY who now seeks the higher place. Then Mr. DOOLEY waived the honor away and the State committee substituted a more suitable. Mr. DOOLEY was a humorous interlude. Mr. FITZGERALD is a veteran favorite. Upon the sympathy stirred by the knowledge of his present deficiency in vital strength—his condition is said not to be serious—Mr. CURLEY relies for carrying out his program. Sentimentality is to bring about the practical end which the Mayor has in view. Since Mr. FITZGERALD can't make an active campaign, both his opponents may be put aside and the Democratic State Committee must select the ablest man in the party; the ablest man is Mr. CURLEY, of course.

The direct primary as a vehicle of compliment is an ingenious conception. One would think that Mr. CURLEY's latest contribution to harmony would be a little too much. The Democrats can hardly have had any hope of defeating Governor ALLEN; but this new quarrel over what is now more than ever a bauble is consonant with the conduct, or misconduct, of their pre-primary campaign. Irrespective of the fortune of Mayor CURLEY's plan, Mr. FITZGERALD's incapacity seems cruel to the prospects of Mr. MARCUS AURELIUS COOLIDGE, a very dignified, if an uninspiring, aspirant for the Senatorial nomination. COOLIDGE of Fitchburg and FITZGERALD of Boston was to be the "balanced ticket." In effect, Mr. FITZGERALD "threw his support" to Mr. COOLIDGE a week ago. Now that conciliation of geography and origins is undone.

If Mr. CURLEY'S schemes gang a-gley and Mr. ELY, a Westerner, be named for Governor, Boston will have to be compensated. One of the Bostonian seekers speaks to the Catiline of Fitchburg:

> You have torn the corrupt practices act into shreds. I charge that you have brought nothing into our party except a big bankroll. I say to you, Mr. COOLIDGE, if you wish to buy your way into the United States Senate, you should go over into the Republican party, where barter and sale seem to be the accepted order of campaigning.

The Massachusetts Democrats are true to the State motto. They seek peace by the sword.

INTERNATIONAL TELEPHONY.

The world has had an impressive demonstration this week of the practical use of the international telephone. THE NEW YORK TIMES was able to present to its readers a vivid account of occurrences in Buenos Aires, telephoned by its correspondent there when restricted cables were the order of the day. British interests, anxious over the situation, called up the new President, 7,000 miles away, and received assurance that their trade would not be interfered with. Our own Ambassador to the Argentine, ROBERT WOODS BLISS, reported the revolution to the State Department in Washington by telephone, putting in three calls for the Secretary of State during a single afternoon.

While these are spectacular examples of the use of the telephone to communicate across national and even continental borders, they are by no means unprecedented. The latest information from the Department of Commerce, given to a reporter for The United States Daily yesterday, indicates that international telephony has been making rapid strides lately. The transatlantic service has been available for only three years. In 1927, 2,500 calls were put through; in 1928, 11,800, and in 1929, 19,000. As recently as 1922 American telephone communications were limited to Canada and Cuba. Today the United States has such contacts with 87 per cent of the telephones of the world, reaching to Mexico and South America in addition to most European countries and four transatlantic liners.

Great Britain has telephone connection with 37 countries, France with 36, the United States with 29. Naturally, the European countries have an advantage over us, as they are more closely knit. It ought not to be difficult to hook up communities that are so near. But for some time red tape and antiquated telephone systems stood in the way, as Mr. HOOVER found when he started out to establish his own communications net after the war. The American delegation to the Peace Conference took their own telephone staff to Paris. Since those days, however, and perhaps partly in response to the demand for international communication, many countries have overhauled their telephone equipment and service, though none today approaches in efficiency the Bell system in America.

MAKE HASTE SLOWLY.

The Latin phrase "Festina lente" was the motto which Mr. JOHN W. DAVIS, in welcoming the members of the International Law Association, suggested for those engaged in formulating rules for the advancement of law and order among the nations. Popular government, despite all that it has done for human liberty, has not made it easier to reach international uniformity. The agreements of kings and presidents have now to run "the gauntlet of parliamentary amendment and debate." Our own experience in attempting to bring about uniform legislation among the States, where there are no such embarrassments of differing languages and traditions as exist among nations, reinforces the need of patience in the struggle for a consensus of opinion with respect to rules of international conduct.

Yet it is a most laudable effort in which unofficial representatives of the nations are engaged. Their deliberations in America have touched such matters as the uniform legalization of documents; the effect upon contracts of the "condition of things known as war"; the preparation of a draft of "the principles of the new international law," and the suggestion of a basis for codification, trade-marks, cartels and commercial arbitration. The association rejected (by a narrow majority) a resolution designed to "implement" the Kellogg Pact—not for want of sympathy but for lack of time for discussion.

Such a body as this association must make for the building of a new structure upon the foundations of international justice which even the World War did not destroy. It has sat in London, in Stockholm, in Vienna and Budapest, and will, in time, make the round of the world capitals no doubt. Its sitting here brings fresh reminder to us (who more than others, perhaps, need the "international mind") that hemmed in though we are by oceans, our interests are as wide flung as those of the human race. The members of this association, who have at great sacrifice given themselves to this cause, have expressed their indebtedness to the press for its cooperation. It is the clear function of the press to keep the lines open between nations, and so to help such efforts toward world justice find their way to fruition.

WE KEEP THE POLO CUP.

America's victory, decisively attained by winning the second game of the international polo series at Meadow Brook yesterday, was for the first time a broadly national triumph. The West was represented with the East on Captain THOMAS HITCHCOCK Jr.'s smashing Four. It was also the triumph of the Hitchcock family, not the least factor in the result being the marvelous condition of the United States mounts, which all Summer long have been under the eye of the father of the young captain.

Perhaps the happiest element in American success was the unanimity of the team's backing by the public. Before, due to the practice of selecting a Four in advance and then changing its personnel several times, there was factional feeling behind the removed candidates. There was also an underlying sentiment that sufficient opportunity to qualify was not given to players from other parts of the country. This year Captain HITCHCOCK and the Defense Committee invited aspirants from all parts of the land, and there was no quarrel with the final choice.

The English played gallantly and fought to the end. But the misfortunes which befell some of their best players and the long sea voyage of the ponies were in themselves almost fatal obstacles to victory, even if the American Four had not been so excellent a team.

A VERY THIN RED LINE.

Detroit's vote in the municipal election of Tuesday is of use in arriving at a correct estimate of Communist strength in this country. Of approximately 310,000 votes cast for five candidates for Mayor, the Communist candidate received 3,400 votes, just about 1 per cent. This showing is peculiarly significant, because Detroit in September, 1930, is a test case seemingly made to order for the Communists. The election came after nearly a year of serious unemployment. The city is the capital of what turned out to be the most inflated and consequently the most hard hit of American industries; the shrinkage in automobile production in 1930 amounts to nearly 40 per cent from last year. In the figures on unemployment in ninety-four cities, issued the other day by the Census Bureau at Washington, the absolute number of unemployed in Detroit, 78,000, is the second largest in the country, being exceeded only by the figures for New York City. The rate of unemployment is 5 per cent of the total population, according to the quaint style employed by the census authorities, or about 13 per cent of unemployment as economists and statisticians usually measure it. If to the 78,000 men definitely without a job we add those laid off without pay and for an indefinite period, and classified as unemployed in every other country, a fair estimate of Detroit's jobless workers would be about 125,000.

Out of that multitude only one in forty took occasion to register his discontent with the capitalist system by voting for the Communist candidate. Some allowance should be made for the foreign-born noncitizen workers, of whom there is a large number in Detroit. Even then the showing is so negligible as to establish beyond cavil the complete failure of the Communist philosophy or propaganda to secure a hold on the attention of the American people. It is quite true that the Communist strength should not be measured in terms of votes or dues-paying party members. LENIN'S strategy never laid stress on mere numbers. The Communist leader thought of his party as a select war staff, ever prepared to capitalize opportunity and discontent by swinging the "masses" in the way they should go. But it is precisely in this sense that the Detroit election must be a profound disappointment in Third International circles. The opportunity and the discontent in Detroit were there, or rather should have been there, but they did not find expression in the Moscow vernacular.

THE SCIENTIFIC SPIRIT.

There have been in recent years at least three successive theories of the structure and activity of the atom—one superseding the other. A new one was produced by a young Cambridge physicist at the meeting of the British Association for the Advancement of Science on Tuesday. It was greeted with enthusiasm, though not with entire acceptance. Even the author of it modestly admitted that it had not yet been perfected in all its details, and that "certain difficulties" remain to be removed. He meant that the new theory did not seem fully to account for all the known facts. If it appears, in the end, after further prolonged and delicate research and minute experiment, that the electrons do not behave quite as the latest explanation of them supposes, then another and better hypothesis will be worked out.

To the inexpert in such high mysteries concerning the nature of matter the incident is perhaps chiefly significant as illustrating the temper of the true scientist. His life and energies are devoted to the pursuit of truth. Any fragment of it which he believes he has attained he is ready to abandon whenever a larger and better verified segment of it is placed before him. His method is that of continual trial and experiment. He considers it just as much a duty to test and re-examine accepted scientific ideas, and to modify or reject them when he finds it necessary, as it is to make the original discoveries. Endless inquiry and verification of results are the very life-blood of science. The trained and conscientious scientist would agree with the choice made by LESSING, preferring the quest of ultimate truth, with all the joy of searching for it, over a gift of it outright by the Almighty.

This readiness of science not only to enlarge its borders but to redefine them marks it off from other branches of human endeavor that might be mentioned. Courts of law have little of this scientific frankness in giving up what has been found to be obsolete. Judges are compelled to twist and pervert old precedents to fit new conditions, instead of being allowed freely to disregard ancient decisions that have become musty and misapplied. Between science, rightly so called, and technical theology, the difference in the respect alluded to is even more striking. Only with great reluctance and after the pressure of fact has become irresistible is it the habit of theologians to forget the things that are behind. This is especially the case when the discoveries of science impinge upon theological conceptions which have been long established. The process of reconsideration and reconstruction was humorously but not inaccurately described by Archbishop WHATELY. He said that when a new truth of science was brought to the attention of theologians they first said that it was absurd. Next they affirmed that it was contradicted by the Bible. Finally, they calmly announced: "We always believed it."

TOPICS OF THE TIMES.

A Tertium Gaudens. The magistrate nominated by the Democrats for Congress in the Seventeenth District has not disappeared physically. But vocally he is lying as low as Br'er Rabbit did on a celebrated occasion. While HEYWOOD BROUN, the Socialist candidate, and Mrs. RUTH PRATT, the Republican incumbent, are busy in daily debate, Magistrate BRODSKY is keeping mum. Perhaps he has read AESOP'S fable of the fox who, when the wolf and the bear fought for possession of a bone, waited quietly until they were absorbed in their struggle, and then made off with the booty.

It is certainly true that the more votes Mr. BROUN attracts from Mrs. PRATT, the better Mr. BRODSKY'S chances will appear. There is a Republican majority of a couple of thousand in normal times, and those who may change to Mr. BROUN are likely to be Republicans or anti-Tammany independents. Ordinarily, these votes would hardly be cast for a Tammany nominee anyhow.

Mr. BRODSKY undoubtedly appreciates this thoroughly. Finding himself in so agreeable a situation, the magistrate, like the orator who was called upon after seven hours of postprandial speech, probably feels that there is nothing he can add to what has already been said.

Builders of Boulder Dam. One of the jobs facing the Boulder Dam engineers is the housing of thousands of workmen who will be employed on that vast project, miles away in the desert. They had originally picked a town-site eight hundred feet above the river and three miles from the dam, up a little side valley. Now they have decided on a site three miles further back, at an elevation of 1,400 feet.

They changed because of the heat. During July, test thermometers registered 115 degrees at the lower site, 108 degrees at the upper. To sleep under such conditions after a day's work in the roasting canyon will be cruel enough at best. So the cooler site was chosen in spite of the greater distance.

If artesian wells fail, water may have to be pumped all the way from the river. A railroad will be built from Las Vegas in Nevada to bring in supplies. Every day the workmen will have to be transported six miles to and from their tasks.

Commissioner MEAD plans a model town. All the land will be owned by the Federal Government, which will lease it to individuals. The liquor problem ought to be fairly easy to handle in Meadville, or whatever the new community is called. If any tenant is caught running a still, the landlord, in the person of Uncle Sam himself, should have no difficulty in evicting him.

Mad Dogs Fewer. A little girl died of rabies in Brooklyn last month. She had been bitten in the face by a stray dog a few weeks earlier. Unfortunately, the wound was not cauterized with nitric acid, and, despite urging by the Health Department, the child was not given anti-rabic immunization.

The case is worth noting because it is the only human fatality due to rabies recorded in this city this year. Last year and the year before there were two deaths, in 1927 six, in 1926 one.

Every year thousands of persons are bitten by dogs, and the department does its best to check up on each case. With an average of about twelve thousand bites reported annually, 465 dogs were found rabid in 1927, 255 in 1928, 157 in 1929, and 56 so far this year.

Rabies remains a real danger, the department declares in its latest bulletin, though fortunately the number of dogs found rabid seems to be decreasing. Prompt cauterization with fuming nitric acid is regarded as even more important than immunization.

Red Apples Rank First. Recent discussions as to the relative merits of New York apples and those from the West may go on indefinitely, for the choice of the prize apple depends on the judge's palate. But on one point all apple-eaters are agreed. The results of a world-wide census, made known at the recent International Horticultural Congress in London, show that a red apple is the general preference. Regardless of flavor, texture or food value, a red apple will sell better anywhere on earth than a yellow, green or brown one.

Perhaps this is due to the attraction to bright colors. Or it may be that literary allusions have made us regard good apples as always red. Yet gold apples abound in fiction as far back as the Hesperides. And it might be supposed that such goodly apples as the Grimes Golden or the Yellow Bellflower might have inherited some of their glamour. But they, along with greenings and russets, cannot compete with even a mediocre red apple.

Apple-eaters are generally agreed that the best flavor is a subtle blend of sweetness and tartness. As to the best kind of flesh for an apple, tastes differ, some preferring a firm, crisp type and others demanding just the opposite, a soft, melting, mellow flesh, even though the flavor is inferior.

If there be any to rise up and refute these findings he will doubtless come from the ranks of the cooks. There are large and luscious-looking red apples which no amount of cooking can reduce to the consistency of smooth apple sauce. There are sour green ones that need only to be heated thoroughly to melt deliciously. It would be safe to bet "one little red apple" that cooks prefer good "cookers," regardless of color.

A Message Signed "Andree."

To the Editor of The New York Times:

In view of the recent discovery of Andrée's body in the Far North, it may interest you to learn that in the Summer of 1898 I picked up a small wooden barrel, about four or five inches in diameter and perhaps six inches in length, on the seashore at Aberdeen, Scotland. This barrel contained a message signed "Andrée," stating that his party was in difficulties. I forget now the exact message contained in the barrel, but it was something along the lines of being stranded at a certain latitude and longitude and asking for help.

I took the barrel to The Daily Free Press of Aberdeen, but they apparently thought the matter was a hoax and made no reference to it in the subsequent issues. I suppose I was converted to that view also, because I never went back to claim the barrel. It will be interesting to learn whether Andrée's diary contains any reference to having sent out a message in this manner.

JOHN H. BELL.

South Orange, N. J., Sept. 6, 1930.

The Flexible Tariff Fallacy.

To the Editor of The New York Times:

THE TIMES deserves great credit for exposing that governmental folly known as the flexible tariff. It never was anything but a political cloak for extreme protection. The cost formula, under which it operates, is a high-protection formula. That is why it always flexes upward. Neither Fletcher, nor Page, nor the Archangel Gabriel can reduce duties or help the consumer under that formula.

Besides, it creates uncertainty in taxation, which is always bad for business. "Uncertain taxation is unjust taxation."

FRANKLIN WILSON.

Baltimore, Md., Sept. 7, 1930.

A Question of Terminology.

To the Editor of The New York Times:

THE TIMES contains a story headlined "Wets Carry Fight Into New Jersey." Having observed New Jersey life rather closely for five years, I believe that if New Jersey folk vote as they drink, it will be both impolite and incorrect to call any clash between the wet and dry forces of the State a "fight," for it will be a massacre of the drys.

Perhaps the same remark would hold good for many other States.

W. R. S.

Ramsey, N. J., Sept. 6, 1930.

BEYOND.

Again the flowers sing
Into the ears and being of one long
dead;
And I
Must rouse the heavens and bring
Flowers of mauve and gold to heap
on his bed,
Knowing I, too, on some bleak day,
shall die.

Silver and purple and red
Be the colors of the tremulous
blooms I lay on his grave,
While he,
Weak from the countless ages he
has bled,
Begs for a stream of crystal-cool
water to lave
His body and carry his mundane
mold to sea.

Yet, in the heights of dawn,
Where colors run riot on a cyclorama
of air,
He knows
That his deathless soul will struggle
fiercely on
Till it reaches eternity, as the hurt
its lair,
In a land where calm is life, where
no wind blows.

EDWIN ROLFE.

THE MINORITIES PROBLEM.

If One Exists the Minorities Themselves Are Held to Blame.

To the Editor of The New York Times:

Under the heading "Jurists Ask League to Help Minorities," THE NEW YORK TIMES published the proceedings of yesterday's meeting of the International Law Association. It would appear from that article that a request to that effect was embodied in a report of a committee headed by an Englishman and adopted unanimously. In connection therewith, may I place before your readers a few thoughts?

It was stated that what the lawyers apparently want, or at least such as are in sympathy with the idea, is the creation of a Permanent Minorities Commission to protect subordinate racial groups and investigate discriminations against them. There is no doubt there were present, and perhaps voted "aye," some of our own learned law interpreters, and to such I should be obliged for the information as to when a minority is the minority referred to in the call sent to the League of Nations. In other words, by "minority" is it meant any group or groups of certain nationalities living under the laws of another sovereign nation? If so, English, French, Germans, Italians, &c., living in the United States are just as much minorities as are the Hungarians living in Rumania, Czechoslovakia or Yugoslavia. They all, by any token, come under the heading of subordinate racial groups. Furthermore, our visiting lawyers referred to discrimination against racial groups. Whether or not they had us in mind, I cannot tell, but when one refers to discrimination, it reaches right into our own homes, for where is discrimination practiced more widely than here? Is there any necessity to cite instances? We know it too well!

It is too bad that in one way or another the problem, if it can be so called, apparently may fit our case. What is of real striking significance, however, is how the Hungarians succeeded in getting a hearing in the premises. Would any one believe that this race, which is now trying every means at its disposal to present their brethren in other countries as being unlawfully treated, only a few years before, used to crush under its heel the other nationalities living upon soil that was theirs, and whom they have conquered by fire and sword? Would any one believe that these Hungarians, despite their policy of ruthless Magyarization, continued telling the world that they were the apostles of civilization in the centre of Europe?

But in the long run, now, they are not altogether to blame; they try everything of any advantage to themselves. What is really to be deplored is the attitude of some of us who let them go unchallenged, as did Dr. Paul de Auer go yesterday, to say nothing of some titled foreigners who found new thrills in upholding the revision of peace treaties to suit the Hungarians.

Let me in conclusion tell those who do not know, that in Rumania, as in other Central European countries, minorities fare not only well but at times better than their neighbors, and that the trash one reads or hears is mostly subversive propaganda prompted by the action of some self-styled "well wishers" in search for notoriety. If these minorities present a problem, the blame is on themselves, as it is due to their intransigent attitude toward things local. But their living is a paradise on earth compared with that afforded by Hungary before.

BASIL ALEXANDER.

New York, Sept. 9, 1930.

A Woman of Strong Views.

To the Editor of The New York Times:

I must thank you for that paragraph on "Hating Moderately." Now, I am a Southerner, 75 years old, and I have never forgotten the Civil War and what it did to us. The World War is so new the stitches in the wounds have not yet been taken out. Can I love the Germans and hang on their necks when they fly first and furthest in their big planes? "No-sir-ree-bob-tail." Do I like the Republican party? No, indeed. And as for the "Hoovercrats," remove them from my sight!

A mass meeting called out in Missouri to condole with a young wife whose husband had been sent to the penitentiary was awed by a voice away back in the big crowd: "Don't cry, honey; worse than that can happen. Why, I have a son-in-law who voted for Hoover!"

Maybe we females of the species are more deadly—but we are more loyal. Men can have their views smeared over, but, thank the Lord, the old-time woman does not soon forget.

Mrs. T. R. SAMPSON.

Charlotte, N. C., Sept. 7, 1930.

For Monday Holidays.

To the Editor of The New York Times:

This would seem to be an opportune time to consider the advantage of celebrating other holidays besides Labor Day on the Monday nearest to the date of the event. Of course, certain major holidays such as Christmas, New Year's or Independence Day should be excepted.

The practice of observing Mondays as holidays for celebrating events not urgently calling for the fixture of a given day of the month has long prevailed in Australia and has given great satisfaction to the people, as well as being beneficial to transportation services.

CHARLES McCLURE.

New York, Sept. 5, 1930.

A Novel Coste Souvenir.

To the Editor of The New York Times:

Yes, Coste's flight chart Paris-New York is a real Coste souvenir that the lucky girls in New Hampshire found; but I have a souvenir also. I was at Curtiss Field when Coste and Bellonte made their unforgettable landing, and, looking the plane over, I noticed a big moth caught in the holes of the radiator; and in spite of the police and the mob I got hold of it. Now is this a French moth or an American one? Well, let's call it a "Question Mark."

V. X. MARECHAL.

Bayside, N. Y., Sept. 4, 1930.

PANAMA'S INCOME PUT AT $19,558,616

Biennial Budget Aims to Cut Expenses Without Aggravating Unemployment Problem.

FEDERAL SALARIES PRUNED

All Employes to Be Retained, With Reductions Up to 30 Per Cent for Cabinet Secretaries.

Special Correspondence, THE NEW YORK TIMES.

PANAMA CITY, Sept. 7 (By Air Mail).—The income of the government of Panama for the two years beginning March 1, 1931, and ending Feb. 28, 1933, has been estimated at $19,558,616.68, according to the proposed budget presented to the National Assembly by Secretary of Finance T. G. Duque, and expenditures of the same amount have been planned for the period in question.

[Señor Duque has resigned his post since this dispatch was written].

Expenses will be materially increased if appropriations of $3,000,000, now proposed, are passed by the Assembly. However, it is planned to raise this amount, to be used for road construction, by a foreign loan.

Expenses during August exceeded income by more than $100,000, according to El Tiempo, and in his message to the Assembly President Arosemena called attention to a floating debt of $700,000, part of which includes debts of previous fiscal periods. "If the floating debt is excepted," he wrote, "it is evident that income is sufficient for all needs of the government and we will have an appreciable surplus."

However, the total income in August amounted to $582,968.66, while the amount of $686,131.86 had been estimated in the budget. The federal income for August and May reached the lowest point of the present fiscal period, although it rose to $623,963.07 in June. In order to meet the declining income, the government has planned to reduce and has already stopped some public works, and a general salary reduction will be put into effect instead of discharging government employes and adding to the considerable number of unemployed.

No employes are exempt from reductions, ranging from 10 to 30 per cent. The members of the Cabinet, who voted the decrease, will have their salaries reduced 30 per cent. The reductions will depend in each case on the salary the individual is now receiving. The following scale of percentage reduction has been adopted: All salaries up to $50 a week will be reduced by 10 per cent; up to $100, 15 per cent; to $200, 20 per cent; to $300, 25 per cent, and above $300, 30 per cent.

Recently the Secretary of Finance requested bids from local banks for a loan of $1,000,000 to pay off the floating debt, to cancel a short term loan with a local bank and to provide funds for continuing the construction of a palace of justice for housing the Supreme and Superior Courts and the National Assembly. Revenue from parcel post was to be pledged for this loan. So far as is known, no offers were received from the local banks.

The principal items of income in the budget for the two-year period 1931-1933 are customs revenues, $6,925,000; consular fees, $975,000; liquor revenues, $1,675,000; revenue stamps, postage and other stamped paper, $2,185,000; land taxes, $920,000; slaughter house, wharf and market fees, $740,000; canal annuities, $500,000; interest and miscellaneous receipts, $1,155,316.68; national lottery $2,400,000, and health and gasoline taxes, $1,440,000. An item of $180,000 for sale and renting of national lands is included, while the tax on mines is estimated at only $4,000, which would indicate small hope of production by the Panama Corporation, engaged for a number of years in a gold-mining project here.

The estimated expenditures for the biennial period are: Department of Government and Justice, which includes the national police, the courts and the provincial government, $4,086,691; Foreign Relations, $613,509; Treasury, $1,849,620; Public Instruction, $3,686,339, and Agriculture and Public Works, $1,616,305 while $3,866,151 is set aside for interest and sinking fund on the public debt. In addition to the sum alloted for public works, provision is made for $864,000 to be spent on construction and maintenance of public roads.

With two of the sources of revenue, the payrolls of the Panama Canal and the United States Army on the Isthmus, fairly constant and increasing, and the tourist crop likewise on the increase, it is possible for Panama to estimate its income fairly accurately. The fact that practically the entire United States fleet will spend several months in local waters next year is expected to stimulate local business considerably and to result in a corresponding increase in government income.

Since Panama does not export any appreciable amount of coffee, the decline in price of that commodity is not felt here. Probably no other Latin-American country has been so little affected by the general economic depression as Panama.

McMILLAN ENDS VOYAGE.

Explorer at Wiscasset, Me., After 6,000-Mile Arctic Tour.

WISCASSET, Me., Sept. 10 (AP).—Lieut. Commander Donald B. MacMillan, Arctic explorer, returned here today in the auxiliary schooner Bowdoin after his thirteenth trip into the Far North.

The explorer's party, which included seven Chicago boys besides the veteran crew of the Bowdoin, cruised for 6,000 miles in this year's expedition and accomplished the three major objectives of the trip—a visit to Iceland to attend the 1,000th anniversary of the Icelandic Parliament, the installation of an electric light system in the Eskimo school at Nain, Labrador, and the collection of cod specimens from Greenland.

Mr. MacMillan revealed that on his fourteenth trip into the north next year he would use an airplane, already constructed, to gather scientific data in conjunction with the Bowdoin.

"I propose to get data at Baffin Land which will definitely determine whether the ice cap which tops the world is receding or advancing," he said.

He said the plane would be flown non-stop from Wiscasset to Nain by himself and Charles Rocheville, former navy flier of Downey, Cal.

W. E. FOSTER DEAD; NOTED LIBRARIAN

Head of Providence Public Library for Half Century Is Stricken in 80th Year.

AUTHOR OF SEVERAL BOOKS

Was Biographer of Stephen Hopkins, Rhode Island Signer of the Declaration.

Special to The New York Times.

PROVIDENCE, R. I., Sept. 10.—William Eaton Foster, librarian emeritus of the Providence Public Library, founder of the institution and its librarian for fifty-three years, died this morning at his home, 240 Bowen Street. He was in his eightieth year. Although in ill health for more than a year, he was active until a month ago.

The Providence library, under his direction, was one of the first to establish art and industrial departments. It is now one of the few in the country that maintain a foreign department and a business branch. Through his efforts the library's work became closely connected with that of the public schools.

From the time that Mr. Foster became librarian of the institution he was one of the leaders of the American movement to democratize public libraries.

He was prominent in the field of letters. His biography of Stephen Hopkins, Rhode Island signer of the Declaration of Independence, is well known.

He is survived by a widow, the former Julia Appleton of this city, whom he married on March 2, 1886.

Mr. Foster was born at Brattleboro, Vt., on June 2, 1851. From Brown University he received his bachelor's degree in 1873, his A. M. three years later, and a Doctorate of Literature in 1901. Before he began in 1877 his long tenure of the post of librarian of the Providence Public Library, he had been librarian of the public library at Hyde Park, Mass., and cataloguer of the Turner Free Library at Randolph, Mass. He was president of the Massachusetts Library Club in 1894-95 and of the Rhode Island Library Association, 1903-05.

Among the books written by Mr. Foster are "The Civil Service Reform Movement," "Libraries and Readers," "Town Government in Rhode Island," and "Five Men of '76."

T. S. B. Nielsen Funeral Tomorrow.

A committee from the New York Coffee and Sugar Exchange, headed by Benjamin B. Peabody, president, will attend the funeral tomorrow of T. S. B. Nielsen, who died Tuesday. The services will be held at 11 A. M. at Christ Episcopal Church at Hackensack, N. J. Mr. Nielsen was president of the Exchange in 1921-1922, a member of the board of managers 1918-1920 and from 1925 until the time of his death.

Henry O. Atkins.

Special to The New York Times.

WINSTED, Conn., Sept. 10.—Henry O. Atkins, 80, for forty-five years a local manufacturer, died today at his home on Prospect Street. He leaves a son.

ENROLL IN MOODY SCHOOLS

Boys and Girls Totaling 1,115 at Northfield for Openings.

Special to The New York Times.

EAST NORTHFIELD, Mass., Sept. 10.—The Northfield schools today welcomed the last group of 1,100 students who have come for the opening of the fifty-second year of Northfield Seminary for Girls and the fiftieth year of Mount Hermon School for Boys, both founded by D. L. Moody, the evangelist.

More than 200 new students have registered at Mount Hermon, bringing the total enrolment to 540. Northfield Seminary is also filled with an enrolment of 575.

More than twenty-five nations and forty States are represented in the student body. All the colleges of the East and many from the West are represented in the large faculty of the schools.

At Mount Hermon School Principal Henry F. Cutler announced a gift of $82,000 by an anonymous donor for the remodeling of the interior of the chapel, which was built in 1898 by friends of D. L. Moody in Great Britain and America.

The chapel will be gothic in style and follow the general plan of a cathedral. Work is to be undertaken immediately in order that the chapel may be completed by next June. Ralph Harrington Doane of Boston, a graduate of Mount Hermon in the class of 1908, is the architect.

JERSEY CROPS' VALUE RISES

Secretary Duryee Cites Increase as Farms in State Decrease.

Special to The New York Times.

TRENTON, N. J., Sept. 10.—Census figures, which indicate that total farms in the State of New Jersey decreased 17.3 per cent in the last decade, do not indicate that the agricultural industry is on the wane here, Secretary of Agriculture William B. Duryee declared today. While the total number of farms may have decreased during the period, there also has been a marked increase in the value of agricultural output, accompanied by a shift in the character of crops.

Hay and grain production is much less than ten years ago, the secretary said, while the marked increase has been in the better-paying crops, such as vegetables, fruits, milk and eggs. Vegetable acreage, the only point on which Mr. Duryee cited comparative statistics for the decade, increased from 94,996 to 136,345.

NEW TYPE PLANE ARRIVES.

W. D. Waterman's Craft Has Low, Shifting Wings.

Special to The New York Times.

ROOSEVELT FIELD, L. I., Sept. 10.—Waldo D. Waterman, Los Angeles pilot and designer, landed here this afternoon, having flown from Chicago in his low-wing monoplane.

Waterman's craft is equipped with wings, the angle of which—in relation to both the fuselage and to each other—can be varied from the cockpit while in flight. This feature, according to Waterman, enables the plane to cut its landing speed five miles an hour and add eighteen miles an hour to its cruising speed, when compared with an ordinary plane with the same power plant.

The plane, Waterman said, is still in the experimental stage and no attempt is to be made to produce it commercially for some time.

1,200 PUPILS ASSEMBLE FOR QUINN FUNERAL

Commissioner Mulrooney and Other Leaders Attend Rites in Sacred Heart Church.

The funeral of the Rev. Daniel A. Quinn, pastor of the Church of the Sacred Heart of Jesus, on West Fifty-first Street between Ninth and Tenth Avenues, was held yesterday morning at the church. The Right Rev. John J. Dunn, Auxiliary Bishop of New York, celebrated a solemn high mass of requiem, assisted by the Rev. Joseph E. Bergan, as deacon; the Rev. John J. Maher, as sub-deacon, and the Rev. Edward F. Leonard, as archpriest.

The throng that filled the church included Police Commissioner Mulrooney, Chief Inspector John O-Brien, Deputy Chief Inspector John J. Hennessey, who is in command in the Bronx; John F. Curry, head of Tammany Hall; Representative John J. Berlin and Herman W. Beyer, Republican leader of the district, with a delegation from the local Republican organization. Also present were Father Quinn's brother Thomas, a delegation of those who served with Father Quinn when he was secretary of the Knights of Columbus at a Paris base hospital, a delegation from the council of the Knights of Columbus to which Father Quinn belonged in Staten Island and a delegation from the Holy Name Society of the church.

The funeral sermon was preached by the Rev. Thomas P. Phelan, a lifetime friend and former schoolmate of the dead priest. The service was sung by the Priests' Choir of Manhattan, and more than 100 priests and fifteen Monsignori attended.

Outside the church 1,200 pupils of the Sacred Heart School were lined up on the sidewalk when the coffin was taken from the church for burial at Calvary Cemetery. Facing the edifice were the girls in their white middies and black or red ties. They lined the curb and filled the steps of nine houses opposite the church. The boys of the school stood on the other curb.

Arrangements for the police motorcycle escort and the police guard at church were under the supervision of Deputy Chief Inspector Hennessey, a personal friend of Father Quinn.

W. GARDNER CROWELL DIES.

Fire Insurance Official Once Played on Oldest Ball Team.

Special to The New York Times.

PHILADELPHIA, Sept. 10.—W. Gardner Crowell, vice president and chairman of the board of directors of the Pennsylvania Fire Insurance Company and an officer of several of the insurance firms of this city, died yesterday at the home of his son, Wilmer G. Crowell, in Narberth.

He was president of the fire insurance patrol of Philadelphia, secretary of the Philadelphia Suburban Fire Underwriters Association and a director of the Underwriters Securities Corporation. He was 76 years old. In his youth Mr. Crowell served as second baseman on the old Olympic team, said to be the oldest baseball club in America.

SAYS MILLARD WOBBLES.

L. P. Davis Assails Candidate for Congress on Dry Issue.

Special to The New York Times.

WHITE PLAINS, N. Y., Sept. 10.—Charles D. Millard, Republican organization candidate for Congress in the Twenty-fifth District three-cornered primary fight, was characterized today as a man who did not know where he stood on the prohibition question by former District Attorney Lee Parsons Davis, campaign chairman for John M. Holzworth, insurgent wet candidate. Mr. Davis spoke at meetings throughout Westchester County. He returned from his vacation to act as a "shock troop" in the Holzworth campaign.

"First standing on his dry foot until it was sore, then standing on his damp foot until it was sore, and now wobbling on both feet where it is wet, that is Charles D. Millard's position," Mr. Davis declared at the Holzworth meetings.

Mr. Holzworth has booked every night this week from station WOR at 7:15 o'clock. Political observers say his is the most vigorous primary campaign they have ever seen waged in this county.

DENIES BOY DIED IN FLAMES.

Paterson Official Says Employe Was Seen After Factory Fire.

Special to The New York Times.

PATERSON, N. J., Sept. 10.—Gustave Bitten, 18 years old, an employe of the Lamond & Robertson Carpet Company, whose mill in East Fifth Street was destroyed by fire yesterday, has been missing from his home since yesterday, his parents reported to local Fire Department officials today. However, Deputy Chief Sweeny, after investigation, said the youth had been seen twice after the fire, which disposed of the possibility that he had been trapped by the flames.

Chief Sweeny announced that the cause of the fire, which estimates now indicate did $400,000 damage, had been an overheated journal on one of the machines in the plant. The journal in turn set fire to a pile of jute, according to information obtained from employes. Those near by attempted to quell the flames themselves instead of calling the Fire Department. As a result, the blaze got beyond control before the alarm was turned in and the fire apparatus arrived.

BACKS MOVE FOR BIG PIERS.

Trade Board Committee Endorses New York-New Jersey Plan.

Full approval was given yesterday by the pier committee of the New York Board of Trade to the application of the city of New York and the State of New Jersey for a revision of the pierhead line in the North River so that the city may proceed with the construction of piers for large transatlantic ships. At the committee meeting, which was held in the Railroad Club, W. J. L. Banham, the chairman, was asked to bring the matter to the attention of all civic and commercial organiaztions, urging them to cooperate.

A subcommittee, consisting of Charles S. Haight, Eugene F. Moran, E. C. Carrington, R. E. Dougherty, P. S. S. Franklin and Joseph E. Sheedy, was appointed to prepare the argument to be presented to the Harbor Line Board at the public hearing on Sept. 29 in the Army Building, 39 Whitehall Street.

DR. SARAH M'NUTT DIES AT AGE OF 91

Was a Founder of the First Babies' Ward Here and of the Babies' Hospital.

A NURSES' SCHOOL PIONEER

Had Remarkable Organization Ability—Descendant of Colonial Families of Note.

Special to The New York Times.

ALBANY, N. Y., Sept. 10.—Dr. Sarah J. McNutt, one of the founders of the first babies' ward in a New York City hospital, died today at the age of 91 in her home here.

Born in Warrensburg, N. Y., on July 22, 1839, Dr. McNutt was educated at the Albany Normal School and the Emma Willard Seminary in Troy. After teaching school for a few years she entered the Women's Medical College of the New York Infirmary, where she received her degree in 1877. She served as an interne in the college hospital.

Dr. McNutt served as attending physician to the New York Babies Hospital, having been one of its founders in 1888. Her sister Julia was also an attending physician to this hospital. In 1885 Sarah was elected to the American Neurological Association.

The funeral will be held on Saturday. Burial will be in the Rural Cemetery here.

On her father's side Dr. McNutt was descended from the MacNaughts, who have held the estates of Kilquhanite in Galloway, Scotland, since 1400. William MacNaught, in 1718, settled at what is now Manchester, N. H. On her mother's side Dr. McNutt was a descendant of Richard Swayne, an English Quaker, who settled in Massachusetts, but, owing to persecutions of his sect, moved to Nantucket Island, where many of his relations, particularly the women, were leaders of the community for generations. Among them, Mary Coffin Starbuck was the first Quaker minister on the island; Sarah Weir was for thirty years the only physician there; Rachel Hussy Bunker, another doctor, granddaughter of Mary Starbuck, brought nearly 3,000 children into the world.

Dr. McNutt specialized in diseases of women and children. The improved facilities in this city for their hospital treatment are in many respects due to her foresight and organizing ability. When she began to teach at the Post-Graduate Hospital, there was not a single ward in any hospital devoted to children under two years of age; therefore she established the babies' wards at the Post-Graduate Hospital and gave bedside instruction that was unobtainable elsewhere. From these wards grew the Babies Hospital. Dr. McNutt was an incorporator of the Post-Graduate Training School for Nurses, founded by her sister, Dr. Julia McNutt. She wrote many articles on her special branches of medicine.

CHARLES FRANCIS BACON.

President of Large Retail Store in Boston Dies in Rye, N. Y.

Special to The New York Times.

BOSTON, Mass., Sept. 10.—Charles Francis Bacon, president of Chandler & Co., one of Boston's largest retail stores, died suddenly at Rye, N. Y., today. A. Barry Bacon, vice president of the company, left immediately for New York on learning of his brother's death.

Mr. Bacon went to Rye on Monday to take part in a golf tournament and at that time appeared to be in good health. He had been associated with the Chandler Company for the past twenty-four years. His first business connection was with the W. B. Moses Company in Washington, D. C. He later became associated with R. H. White here, as well as the firm of John H. Pray & Sons Company. He joined Chandler & Co. in 1905 as vice president.

He was a member of the Masonic fraternity and of severay other organizations and clube. He is survived by a daughter, Miss May Bacon; a sister, Miss Belle Bacon, and his brother.

Mrs. Margaret R. Theroux.

Mrs. Margaret R. Theroux, wife of Professor Ernest Theroux, died on Tuesday at her home, 80 St. James Place, Brooklyn. The funeral will be held tomorrow morning with a solemn requiem mass at 10 o'clock at Cathedral Chapel, Queen of All Saints Roman Catholic Church. Burial will be in St. John's Cemetery. She was born in Clarksburg, W. Va. She leaves her husband, who is a member of the faculty of St. John's College and also a Professor of Physics in St. Joseph's College; a daughter, three sons, two brothers and two sisters.

Isaac Gilbert.

DETROIT, Sept. 10 (Jewish Telegraphic Agency).—Isaac Gilbert, vice president of the Webster Cigar Company and treasurer of the Kleiner Cigar Manufacturing Company, died here today at the age of 62. He was born in New York City, moved with his parents in his youth to Kalamazoo and came to Detroit in 1909. He was a former president of Temple Beth-El and the B'nai B'rith district grand lodge and a leader in the Union of American Hebrew Congregations.

Mrs. Frank E. Smith.

Special to The New York Times.

WHITE PLAINS, N. Y., Sept. 10.—Mrs. Flora S. Smith, a resident of this city for thirty years, died at the White Plains Hospital after a heart attack last night in her seventy-first year. She was the widow of Frank E. Smith, a real estate dealer of New York and White Plains. Mrs. Smith had been living with her niece, Mrs. Maude Quinby. Surviving her are Mrs. Quinby and a nephew, Percy S. Smith of Queens Village, L. I.

J. Louis Bowers Dies at 80.

GETTYSBURG, Pa., Sept. 10 (AP).—J. Louis Bowers, 80, author and lecturer, and a former Register and Recorder of Adams County, died at the Warner Hospital here today. Mr. Bowers, who made his home here, was an authority on the Battle of Gettysburg and a biographer of Jennie Wade, the only woman killed in that battle. He was the author of several books and delivered hundreds of lectures throughout the East.

Prof. Rosenberg, Famous Goldsmith.

BERLIN, Sept. 10 (Jewish Telegraphic Agency).—Professor Marc Rosenberg, prominent historian and expert in the art of goldsmithing, is dead at Baden-Baden. He was 80 years old. Professor Rosenberg was born in Kamenetz, Ukrainia. He wrote a four-volume work entitled "The Sign of the Goldsmith" and a history of the art of goldsmithing.

JUSTICE T. A. McBRIDE.

Associate in the Oregon Supreme Court Dies in 83d Year.

SALEM, Ore., Sept. 10 (AP).—Thomas A. McBride, Associate Justice of the Oregon Supreme Court, died last night after an illness of about two weeks. He was 82 years old.

Death was attributed to cerebral embolism.

Justice McBride was a brother of Dr. James Harvey McBride, former president of the American Neurological Association. He was born in Yamhill County, Ore. Admitted to the bar of his State in 1870 he practiced first at Lafayette, sat in the Oregon House of Representatives in 1877, was District Attorney for the Fifth District from 1882 to 1892, Circuit Judge of the same district for the following seven years and in 1909 became a Supreme Court Justice.

J. H. Conk, Civil War Veteran, Dies

John Howard Conk, Civil War veteran and former commander of H. S. Ford Post, G. A. R., died on Tuesday in the Brooklyn Naval Hospital. Funeral services will be conducted tomorrow afternoon at his home, 1,169 Ninety-sixth Street, Canarsie, by the G. A. R. Mr. Conk was for many years president of the Flatlands Volunteer Firemen's Association. His grandfather served in the Revolutionary War and his father, Hiram, was a veteran of the War of 1812. Mr. Conk's son, Ulysses, served in the Spanish-American War. He is survived by his widow, Elizabeth; two sons, Ulysses and William, and a brother, Thomas.

Daniel T. Ronk Dies of Injuries.

Daniel T. Ronk, 78 years old, a resident of Brooklyn most of his life, died at Orange Lake, N. Y., on Tuesday of injuries he received when struck by a motor car last week. Funeral services will be held at 8 o'clock tomorrow night at 140 Midwood Street, Brooklyn, and burial will be in Greenwood Cemetery. Mr. Ronk lived at 70 Halsey Street and left his wife, Mrs. Martha E. Ronk, five daughters and a son.

Chauncey Marcene Comstock.

Special to The New York Times.

DEEP RIVER, Conn., Sept. 10.—Chauncey Marcene Comstock, 77, member of a family prominent in New London County history for three centuries, died at his home here today after six months' illness. His widow and seven children survive. Five years ago he celebrated his golden wedding anniversary.

M. H. Dodge Jr.'s Funeral Today.

The body of M. Hartley Dodge Jr., son of Mr. and Mrs. M. Hartley Dodge of this city and Madison, N. J., grandson of the late William Rockefeller and grandnephew of John D. Rockefeller Sr., arrived yesterday afternoon from France, where he was killed in an automobile accident. Funeral services will be held at 10:30 A. M. today at the family residence, 800 Fifth Avenue. The body will be laid to rest in the William Rockefeller mausoleum in Sleepy Hollow Cemetery at Tarrytown, N. Y.

Births

CRAFT—Mr. and Mrs. Alton, announce the birth of a son, Sept. 10, at the Fifth Avenue Hospital.

FISCHBERG—Mr. and Mrs. William B. (nee Sonia Langsam), announce birth of son at Manhattan General Hospital Sept. 9.

Engagements

JORDAN—HAMEL—Mr. and Mrs. Louis J. Hamel of Miami, Fla., announce the engagement of their daughter, Irene Jeannette, to Howard F. Jordan, son of Mrs. Fannie P. Janowitz. Miami and Los Angeles (Cal.) papers please copy.

Marriages

HOLTZMAN—HIRSH—Mr. and Mrs. Harry Hirsh announce the marriage of their daughter, Florence, to Harold Holtzman, son of Mrs. Gertrude Holtzman, Sept. 9.

KETCHUM—MATSON—Cecilia Mary Matson to Milton De Freest Ketchum, Wednesday, Sept. 10, at the Marble Collegiate Church, by the Rev. Dr. Daniel A. Poling.

Deaths

Babbino, Gaetano	Jacoby, Regina
Bandler, Jacob	Johonnot, Frank B.
Baxter, Henry E.	Lagemann, Charles W.
Benkjer, Martha M.	Lindsay, John J.
Benziger, Agnes	Liss, Jessie
Bergendahl, Alma N.	MacDonald, Annie M.
Bromberg, Max	McNutt, Sarah J.
Brown, Louis M.	Nielsen, Thorleis S. B
Cahn, Joseph	Peter, Laura A.
Ceder, Fred	Plass, Louis
Clarke, Georgia W.	Pollacek, Edward
Cochran, Laura W.	Pope, Frances T.
Cohen, Gustav	Potts, John R.
Dean, Carrie M.	Reidy, Rachel Scott
De Lorme, Murrett F	Reinert, Otto
Dodge, M. H., Jr.	Ronk, Daniel T.
Doerr, Henry	Ruemper, Mary L.
Donaldson, John O.	Rundback, Amelia G.
Eaton, Lewis F.	Shadek, Joseph H.
Goldschmid, Rachel	Smith, Albert Witte
Grass, Adolph W.	Squibb, Margaret R.
Green, M. Paula	Tappen, Henry R.
Gross, Irving A.	Verdeschi, Lucia
Hahn, Ernestine	Whitehead, Lazarus
Hall, Kenneth M.	Wilson, George W.
Hamilton, John McW.	Wright, Catherine
Heath, Mrs. Alfred	Zackrowsky, Israel
Horton, Henry S.	

BABBINO—Gaetano, aged 74, on Tuesday evening. Funeral from late residence, 268 87th St., Brooklyn, on Saturday, at 10 A. M.

BANDLER—Jacob, on Sept. 9, beloved husband of the late Julia Bandler and father of Rose Black, Sophie Horowitz, Sadye Goldberg, Ruth Adler, Moe, Alfred, Ada, William, Samuel Bandler, Sidney and Ben Lust. Funeral from Riverside Memorial Chapel, Thursday, 2:30 P. M.

BANDLER—Jacob. Officers and members of the Krakauer Simon Schrieber are requested to attend the service for our late brother, Jacob Bandler, at the Riverside Memorial Chapel, 76th St. and Amsterdam Av., Thursday, Sept. 11, at 2:30 P. M.
I. SISSLER, President.
A. SCHANCER, Secretary.

BAXTER—Henry Edmund, husband of Abby Nesmeth Baxter, in his seventy-sixth year, on Wednesday, Sept. 10, 1930. Services will be held at his home, 81 Watchung Av., Chatham, N. J., at 1:30 P. M., Friday, Sept. 12. Train leaving Hoboken at 12:15 P. M. Daylight Saving Time will be met at Chatham. Interment in Greenwood Cemetery.

BENKJER—Martha M. Campbell Funeral Church, Broadway, 66th St., Friday, 8 P. M.

BENZIGER—Suddenly, in Disentis, Switzerland, Sept. 10, 1930, Agnes Benziger, in her sixty-ninth year, beloved wife of the late Nicholas C. Benziger and mother of Xavier N., Bernard A., Alfred F. and Rosalie Benziger and Mrs. A. M. De Schauensee. Interment in Disentis, Switzerland. Requiem mass 10 A. M., Friday, Sept. 12, 1930, Church of St. Jean Baptiste, 76th St. and Lexington Av., New York City.

BERGENDAHL—At Englewood, N. J., on Wednesday, Sept. 10, 1930, Alma N. Bergendahl, age 61 years, beloved wife of Frederick W. Bergendahl and mother of Alma Brown and William B. Bergendahl. Funeral services at her late residence, 104 Grand Av., Englewood, N. J., on Friday, Sept. 12, at 2:30 P. M. Interment Brookside Cemetery, Englewood, N. J.

BROMBERG—Max, beloved father of Sigmund and Helen, dear brother of Henrietta Berger, Pauline Greenfield, Sadie Welsh, Rose and Dr. Charles Bromberg. Services at the Riverside Memorial Chapel, 76th St. and Amsterdam Av., on Friday, Sept. 12, at 1 P. M.

BROWN—Louis M., suddenly, on Sept. 9, 1930, beloved brother of Caroline Scherrick, Bertha Getchal, Ike Brown and the late Alexander and David Brown. Remains reposing at the Riverside Memorial Chapel, 76th St. and Amsterdam Av. Funeral services will be held Thursday, Sept. 11, at 1 o'clock.

CAHN—In New Haven, Sept. 10, Joseph Cahn. Interment in Mishkan Israel Cemetery Friday afternoon at 3 o'clock.

CEDER—Suddenly, on Sept. 9, Fred, beloved husband of Theresa (nee Rohe) and father of Fred Jr. Funeral services at his residence, 2,322 Valentine Av., on Thursday, Sept. 11, at 8 P. M. Funeral on Friday at [illegible]. Interment Woodlawn.

CLARKE—Georgia Wood, widow of the late Rev. William E. Clarke, D. D., of White Plains, N. Y., on Monday, Sept. 8, 1930, at Scranton, Pa. Funeral services at the home of her son, Frank E. Clarke, 278 Fisher Av., White Plains, N. Y., Thursday evening at 8 o'clock, Daylight Saving Time.

COCHRAN—At Monmouth Beach, N. J., Sept. 10, 1930, Laura West, beloved wife of Richard E. Cochran and mother of Anne West Cochran, Mrs. F. P. Radcliffe and Mrs. F. D. Cruikshank. Funeral services at 26 Riverside Av., Monmouth Beach, on Friday, Sept. 12, at 3 P. M. Interment Middletown, Del.

COHEN—Gustav, on Sept. 9, at 85 Van Reypen St., Jersey City, beloved husband of Dena, devoted father of Bertha Koppel, Esther Behrend, Jesse and Joel. Funeral services at Union Field Cemetery Chapel, Brooklyn, N. Y., on Sept. 11, at 11 A. M. Please omit flowers.

DEAN—At Jackson Heights, L. I., on Wednesday, Sept. 10, 1930, Carrie May, beloved wife of Charles R. Dean, in the fifty-ninth year of her age. Funeral services will be held at the chapel of the Flushing Cemetery, Flushing, N. Y., on Saturday, Sept. 13, at 3 P. M.

DEAN—Carrie M., suddenly, wife of Charles R. Dean and sister of Anna V. Vreeland of 1,594 Hayes Av., Jackson Heights, L. I. Funeral services private.

DE LORME—On Monday, Sept. 8, 1930, Dr. Murrett F., of 385 Clinton Av., Brooklyn, husband of the late Nellie L. De Lorme and father of Miss Frances De Lorme, Mrs. Ruth D. Hines and Mrs. Charlotte D. Gledhill. Service at the Church of the Messiah, Greene and Clermont Avs., on Thursday, Sept. 11, at 11 A. M. Flowers gratefully declined. Interment private.

DODGE—M. Hartley Dodge Jr., only son of Mr. and Mrs. M. Hartley Dodge of Madison, N. J., and New York, suddenly, in France, on Friday, Aug. 29, 1930, in his twenty-second year. Funeral services will be held at his late New York residence, 800 5th Av., New York City, Thursday, Sept. 11, at 10:30 A. M. Kindly omit flowers.

DOERR—Henry. Campbell Funeral Church, Broadway, 66th St., Wednesday, 2 P. M.

DONALDSON—On Sept. 7, 1930, Captain John Owen Donaldson, son of Major Gen. and Mrs. T. Q. Donaldson, U. S. A. Funeral was held from 19 West Wesley Av., Atlanta, Ga., Sept. 10, 1930. Interment Greenview Cemetery, Atlanta, Ga.

EATON—At Amenia, N. Y., Sept. 9, Lewis Frederick, in his eighty-first year, beloved husband of Julia Per Lee Eaton. Funeral services at Presbyterian Church, Amenia, N. Y., Thursday, Sept. 11, at 2 P. M. (Daylight Saving Time).

GOLDSCHMID—On Sept. 8, 1930, Rachel (nee Strauss), beloved wife of Maurice Goldschmid, devoted mother of Julius Davidson and sister of Mrs. Gertrude Frankfurt, George and David Strauss. Funeral from her residence, 115-03 109th Av., Richmond Hill, on Thursday, at 11 A. M. Interment Bayside Cemetery.

GRASS—Adolph W., beloved husband of Emma. Services Thursday evening, 8 o'clock, at Concourse Funeral Home, 165 East Tremont Av., Bronx. Funeral Friday, private. Please omit flowers.

GREEN—M. Paula, at the College of St. Elizabeth, Convent Station, N. J., on Wednesday, Sept. 10, 1930. Relatives, friends and alumnae of the College of St. Elizabeth are invited to attend the funeral from the college chapel, Convent Station, N. J., on Friday, Sept. 12, 1930, at 10 o'clock.

GREEN—Paula, sister of Natzi and the late Maurice and Emil and aunt of Clara Strauss Green. Funeral services at the chapel, College of St. Elizabeth, Convent, N. J., Friday, 10 A. M.

GROSS—Irving A., suddenly, on Sept. 9, beloved husband of Hermina and beloved father of Lawrence and Adel. Funeral from Weil's Chapel, 165 East Tremont Av., Bronx, one block west of the Concourse, Thursday at 10 A. M.

HAHN—Ernestine, widow of the late Rudolph C. Hahn and sister of Melanie Rothmaier, suddenly, while abroad, on Sept. 9. Louisville papers please copy.

HALL—Kenneth M., beloved son of Jessica I. Hall, suddenly, on Sept. 9, at his residence, 2,525 Church Av., Brooklyn; survived by two sisters, Frances and Gloria; one brother, Thomas. Funeral from residence Friday, 9:30 A. M.; thence to the Holy Cross Roman Catholic Church, where a solemn requiem mass will be celebrated. Interment Calvary Cemetery.

HAMILTON—In New Haven, Conn., Sept. 10, 1930, John McWilliam Hamilton of Ossining, N. Y. Funeral service and burial in Ossining, N. Y., Friday afternoon.

HEATH—At her late residence, 347 East 136th St., on Sept. 10, 1930, Margaret A. Heath, beloved wife of Dr. Alfred B. Heath. Requiem mass Friday, 10 A. M., at Church of St. Jerome, 138th St. and Alexander Av. Interment private. Boston papers please copy.

HEATH—The Children of Mary of Maplehurst are requested to attend the funeral of their fellow-member, Mrs. Alfred B. Heath, at St. Jerome's Church, 138th St. and Alexander Av., on Friday at 10 A. M.
Miss GEORGINE ISELIN, President.
Mrs. EMILE VATABLE, Secretary.

HORTON—Suddenly, on Monday, Sept. 8, 1930, at Spring Lake Beach, N. J., Henry Stengel Horton, son of Major Paul J. and Inez Stengel Horton. Funeral services at his home, 55 Harrison Av., Montclair, N. J., on Friday afternoon, Sept. 12, at 2 o'clock.

JACOBY—Regina, suddenly, Sept. 10, wife of the late Jacob Jacoby, beloved mother of Selma Cohn, Elsie, Ernest and Max; sister of George B. Schoen and the late Jeannette Levy; grandmother of Helen R. Cohn and Barbara H. Jacoby. Funeral notice later.

JOHONNOT—On Sept. 9, suddenly, Frank Brigham Johonnot of Swiftwater, Pa., beloved husband of Adelaide Lena Johonnot. Services at 136 Pearl St., Newton, Mass., Thursday, Sept. 11. Newburgh (N. Y.) papers please copy.

LAGEMANN—Charles William, suddenly, at Pontresina, Switzerland, Aug. 4, 1930. Memorial services will be held at his residence, 1 West 72d St., on Friday, Sept. 12, at 11 A. M.

LINDSAY—At West Hampton Beach, N. Y., Sept. 10, 1930, John J. Lindsay of Brooklyn, N. Y., age 85 years, father of Fred B. Lindsay and Mrs. Edna Lindsay Collins. Funeral services at the residence of his son, Foster Lane, West Hampton Beach, Friday, Sept. 12, at 2 P. M.

LISS—Jessie, age 31, on Sept. 10. Funeral Sept. 11, 1:30 P. M., from 1,541 44th St., Borough Park, Brooklyn.

MacDONALD—On Wednesday, Sept. 10, 1930, Alice M., beloved wife of the late Thomas MacDonald. Services at her residence, 305 Monroe St., Brooklyn, on Friday, Sept. 12, at 8 P. M.

McNUTT—At Albany, N. Y., on Wednesday, Sept. 10, 1930, Sarah J. McNutt, M. D., in the ninety-second year of her age. Funeral services at her home, Stop No. 30, Albany-Schenectady Road, on Saturday afternoon at 2 o'clock.

NIELSEN—Thorleis S. B., suddenly, Sept. 9, 1930, at the Fifth Avenue Hospital, New York City, husband of Marguerite Nielsen and father of Mrs. Dorothy Riley, Thora and Eline Nielsen. Funeral to be held at 11 o'clock from the residence, 321 Prospect Av., Hackensack, N. J. Susquehanna & Western R. R. train leaves Erie station, Jersey City, 10:15 A. M. (Daylight Saving Time). Arrive Main St. station 10:45 A. M. Interment Kensico Cemetery, Kensico, N. Y. London and Copenhagen papers please copy.

PETER—At Jacksonville, Fla., on Sept. 8, Laura A. Peter (nee Sanguinetti). Lying in state at chapel of York & Swift, 352 East 145th St., Bronx. Funeral services at Mott Haven Reformed Church, 146th St. near 3d Av., on Friday, Sept. 12, at 2 P. M. Interment Woodlawn.

PLASS—Entered eternal rest Sept. 9, 1930, Louis, beloved husband of Ray Plass (nee Rice), and devoted father of Edna Emanuel. Funeral services at the West End Funeral Chapel, 200 West 91st St., Manhattan, on Friday, Sept. 12, at 10:30 A. M. Interment Mount Hope Cemetery, Brooklyn.

PLASS—Louis. Cassia Lodge, No. 445, F. and A. M., wishes to announce with deep regret the death of our brother, Louis Plass. Masonic services will be held on Friday morning, Sept. 12, 1930, at 10:30 o'clock, at the West End Funeral Parlors, 200 West 91st St., New York City.
DELMORE WEIGEL, Master.
HARRY JONAS, Secretary.

POLLACEK—Edward, on Sept. 10, beloved husband of Amelia Pollacek, devoted father of Anna Hayman, Julia Baer, Josephine Rubin, Louise Klinger. Funeral services will be held at Weil's Chapel, 165 Tremont Av., Friday, Sept. 12, at 1 P. M.

POPE—Mrs. Frances Twombly Pope, suddenly, Sept. 7; sister of John Fogg Twombly and mother of Donald Twombly Pope. Funeral services at chapel in Woodlawn Cemetery, 4 P. M., Sept. 12.

POTTS—John Rivera, at his home, Port Murray, N. J., Monday evening, Sept. 8, 1930, beloved husband of Harriet F. Pickett, father of Edna H. Potts, in his seventy-fourth year. Funeral services at his late residence, Port Murray, N. J., Thursday afternoon, Sept. 11, 1930, at 4 o'clock. Train leaves Hoboken 1:15 P. M.

REIDY—Rachel Scott, wife of Denis A. Reidy, on Sunday, Sept. 7, at Kingston, N. Y. Services and interment private, Woodstock, N. Y.

REINERT—Suddenly, on Sept. 10, Otto, beloved husband of Caroline and father of Robert and Dorothy. Services at his late residence, 52 Slocum Crescent, Forest Hills, L. I., Thursday, 8:30 P. M. Interment Maple Grove Cemetery, Friday, 10 A. M.

RONK—Daniel T., 70 Halsey St., Brooklyn, Sept. 9, age 78, at Orange Lake. Services at home of L. Van Brunt, 140 Midwood St., Friday, 8 P. M.

RUEMPER—Mary Louise, at Elizabeth, N. J., aged 67 years, widow of George Ruemper. Relatives and friends are invited to attend funeral services at her home, 573 Walnut St., Elizabeth, on Saturday afternoon, Sept. 13, 1930, at 2:30 o'clock.

RUNDBACK—On Monday, Sept. 8, at her residence, 127 West 79th St., Amelia Gelb, wife of Henry Rundback, formerly widow of Joseph Rundback; devoted mother of John, Birdie Rieser, Nettie Belmont and the late Maurice and Edward Rundback; grandmother of Jeanette Mayer, Lillian Belmont, Evelyn Hoeck, Claire Rieser, Elinore Rundback and Robert Rundback; great-grandmother of Allen and Julian Mayer. Funeral services at the West End Funeral Chapel, 200 West 91st St., Thursday, Sept. 11, at 1 P. M.

SHADEK—Joseph H. Shadek, on Sept. 9, 1930, husband of Mary Jane Shadek. Funeral services will be held at Hill's Funeral Home, 74 Central Av., Hackensack, N. J., on Thursday, Sept. 11, at 3 P. M. Please omit flowers.

SMITH—Members of Crescent Lodge, No. 402, F. and A. M.: You are requested to attend Masonic funeral services of our late brother, Albert Witte Smith, at William J. Matthews's Funeral Parlor, 233 Lenox Av., Thursday evening, Sept. 11, at 8 o'clock.
FRANKLIN P. FISHER, Master.
HARRY N. APPLETON, Secretary.

SQUIBB—At Pasadena, Cal., on Sept. 9, in her seventy-first year, Margaret Rapelje, wife of Charles Fellows Squibb of Bernardsville, N. J., and daughter of the late Margaret Rapelje and Daniel Albert Dodge. Notice of funeral later.

TAPPEN—Henry R., at Rutherford, N. J., beloved husband of Ada E. Tappen (nee Wyckoff), on Tuesday, Sept. 9, 1930. Funeral services at his late residence, 151 Mountain Way, Rutherford, N. J., on Friday, Sept. 12, 1930, at 2 P. M., Daylight Saving Time. Interment Greenwood Cemetery.

VERDESCHI—On Tuesday, Sept. 9, 1930, Lucia, beloved wife of Vincenzo Verdeschi. Funeral from her late residence, 355 East 120th St., on Friday, Sept. 11, at 9:30 A. M.; thence to Holy Rosary Church, East 119th St., where solemn requiem high mass will be celebrated. Interment Calvary Cemetery.

WHITEHEAD—Lazarus (Larry), at his late residence, 628 West 114th St., beloved husband of the late Bertha Lauterbach and father of Addie, Nettie and the late Gertrude W. Kohlman. Funeral private at convenience of family.

WILSON—On Tuesday, Sept. 9, at London, England, George W. Wilson, beloved husband of Ellen and devoted father of John and Charles. Funeral services at his late residence, 45-16 49th St., Woodside, L. I. on arrival of the Majestic.

WRIGHT—Catherine Wright. Services at Baptist Home, Spuyten Duyvil Parkway, near 235th St., on Friday, 10:30 A. M.

ZACKROWSKY—Israel, beloved husband of Ethel, dear father of Louis, Daniel, Nathan, Ruth, suddenly, at his home, 25 Fort Washington Av. Funeral from late residence at 2 P. M., Sept. 11.

Cards of Thanks

SPIER—Family of the late Eva Spier gratefully acknowledges the condolences of their friends in their recent bereavement.

Memorials

BRENNAN—A first anniversary mass for the late Captain Edward L. Brennan of the 105th Field Artillery will be celebrated on Saturday, Sept. 13, at 9 o'clock, at St. Christopher's Church, Merrick Road, Baldwin, L. I.

Memorials

McCUE—Month's mind mass for the repose of the soul of Eugene V. McCue will be offered up on Friday morning, Sept. 12, at 8 o'clock at St. Agnes's Church, East 43d St.

SPIEGEL—Annie, beloved wife and mother, died 18 Ellul 5686 (Aug. 27, 1926). To live in the hearts of those you leave behind is never to have died.
MAX SPIEGEL AND CHILDREN.

Unveilings

HAFTEL—Samuel S., beloved father of Dora Haftel, May Brandt and Charles Haftel. Unveiling of stone will take place at Washington Cemetery on Sunday, Sept. 14, at 2:30 P. M. Relatives and friends invited.

LOWIN—Unveiling of monument in memory of Hannah Lowin, our beloved mother, Sunday, Sept. 14, 1 P. M., at Mount Hebron Cemetery, Flushing.

Announcements of deaths may be telephoned to Lackawanna 1000 until midnight. New Jersey, Mulberry 4-3900 between 8:30 A. M. and 6 P. M. daily; Westchester, White Plains 5300, between 9 A. M. and 5 P. M., daily. Long Island, Garden City 3650 between 9 A. M. and 5:30 P. M. daily. Rates, $1.[illegible] an agate line, $1.23 Sunday.

UNDERTAKERS.

CAMPBELL SERVICE
You Incur no Obligation for Advice
Call—TRAFALGAR 8200
FRANK·E·CAMPBELL
"The Funeral Church" Inc. [NON SECTARIAN]
Broadway at 66th Street, N.Y.

CEMETERIES.

THE WOODLAWN CEMETERY.
Lexington Av. Subway to Woodlawn (233d St.)
Office, 20 East 23d St., N. Y.
Telephone Olinville 4300 or Algonquin 4470

Religious Services

Jewish

ISAIAH TEMPLE
253 West 73rd St., N. Y.
SAMUEL GREENFIELD—RABBI
HOLY DAY SERVICES
AUDITORIUM of the LEVEL CLUB
Organ—Choir—Union Prayer Book Used
ALL SEATS RESERVED—$5.00
Make your reservations now!
Committee in attendance daily 8-10 P. M.

WEST END SYNAGOGUE,
160 West 82nd Street.
REV. DR. NATHAN STERN, Rabbi.
Services Friday Evenings 8:15.
Saturday Morning 10:15.
HOLY DAY SERVICES:
Application for seats at Synagogue building daily until 10 P. M.
Telephone Trafalgar 5388.

EDUCATIONAL.

COLLEGES AND UNIVERSITIES.

Extension courses bring Modern Topics to you

Through the Extension Division New York University offers splendid courses not only at University Heights and Washington Square but at Hempstead, Paterson, Newark, New Rochelle, and White Plains. Mature men and women who can meet the regular college entrance requirements may find here the opportunity to pursue courses in the localities most convenient to them and to earn points towards one of the University degrees or certificates.

For those who have completed their regular education but realize the importance of being abreast of modern topics the Extension School of Adult Education offers interesting and timely courses which do not call for entrance requirements. These courses are—How to Enjoy the Theater—Psychology Today—Problems of Modern Social Life—What The Modern Writers Are Doing—Philosophy in the Modern World—and many others. Just one hour and twenty minutes each week gives to persons interested in these subjects and others in the field of arts and sciences from September 22d to January 26th.

Registration for the Extension Division will be from September 11th to September 27th from 9 a.m. to 8 p.m. in the Main Building, Room 306 (32 Waverly Place). In the Extension School of Adult Education, registration will be from September 29th to October 6th. Send for the latest bulletin and make your plans now.

RUFUS D. SMITH, Director, University Extension Division
NEW YORK UNIVERSITY
Washington Square East — New York, N. Y.

PREPARATORY.

CHARTERED BY REGENTS
EVENING HIGH SCHOOL
FOR YOUNG MEN AND WOMEN
Register Now—Term starts Sept. 15. Complete High School course for students seeking diploma and qualifying certificate. Prepares you for Regents and College. Credit allowed for previous study in any day or evening chartered school. OPEN TO ALL. Instruction highly individual. Call or write for Booklet "2."
K of C High School
799 7th Ave. (52d St.) Tel. CIRcle 1067

Berkeley-Irving School
A Preparatory School for Boys
"FROM PRIMARY TO COLLEGE"
A school where your boy can have the best all-round development, mental, moral and physical.
Gymnasium, swimming pool, outing classes.
51st Year Opens September 25th.
311 W. 83d St., New York City. Tel. Endicott 5639

BROWN SCHOOL OF TUTORING
38 west 69th St. N.Y. ENDicott 8894
20-year record for rapid but thorough preparation for any college, Regents or school examinations.
Pupils taught how to study and to concentrate. Classes never more than two pupils. Enroll now for fall term beginning Sept. 29.
For catalog address Frederic L. Brown, Prin.

Berkeley-Irving School
A Preparatory School for Boys
"FROM PRIMARY TO COLLEGE"
A school where your boy can have the best all-round development, mental, moral and physical.
Gymnasium, Swimming Pool, Outing Classes, Noon Time Lunch
51st Year Opens September 25th.
311 W. 83d St., New York City. Tel. Endicott 5639

HAMILTON INSTITUTE FOR BOYS
Adding New Features Noon lunches for pupils. All-day care young pupils. Bus facilities school area. Doubled School Capacity.
345-347 West 87th St. Riverside Drive or 86th St. Subway.

TISNÉ INSTITUTE
School for Girls
310 West 88th St.
Thirty-seventh year opens Sept. 29
Kindergarten to College.
Special attention to French.
Mme. Henriette Tisné, Principal.

STEVENS SCHOOL
FOR BOYS
Prepares for college and engineering institutions. Small classes. Athletics. Re-opens Sept. 15. Register now. Catalogue.
Hoboken, N. J. Hob. 3-2167

BUSINESS.

The Position of Controller—would you prepare for it? Back your experience by consistent study of the principles and practise of accounting, of business organization, of management. Become familiar with the general principles of law, and with statutes and legal decisions. Study taxation.
All of this, and more, is available to you at Pace Institute—at this private school that has prepared thousands of men and women for high places in American business. Evening and day Fall classes begin as follows:
Friday, Sept. 19, at 8 P. M.
Monday, Sept. 22, at 6 P. M.
Day School, Sept. 29, at 9:30 A. M.
The Institute also conducts classes in Secretarial Practise, English and Investment Finance. Bulletins of the Institute will be gladly furnished on request. The Registrar, Pace Institute, 225 Broadway, New York.

LA VERNA BUSINESS SCHOOL.
One-half block from Pennsylvania Station. Complete course in commercial subjects. Day courses from 9 to 3; evening 5:30 to 7:30. Address Franciscan Sisters, 143 West 31st [illegible]

BUSINESS.

SCHOOL OF SECRETARIAL PRACTISE
PACE INSTITUTE provides courses for beginners and for advanced students . . . in evening as well as in day-time classes . . . study progressively arranged by terms of 16 weeks each . . . places in early Fall classes of limited number now being reserved.
BOOKLET of 32 pages . . . illustrated . . . will be sent on application.
PACE INSTITUTE 225 Broadway New York, N. Y.

BALLARD SCHOOL
Central Branch Y. W. C. A.
New Secretarial Class begins Sept. 29.
Call, write, phone Wickersham 4500.
BALLARD SCHOOL GRADUATES ALWAYS IN DEMAND
Lexington Ave. at 53rd St.
New York

UNITED STATES Secretarial School
527 Fifth Avenue, N. Y. City.
Secretarial and Business Training.
Intensive Courses for the College Trained.
Day and Evening Sessions. Enroll Now.
Send for Catalog T. Vanderbilt 2474.

MISS CONKLIN'S
SECRETARIAL SCHOOL
Enrollment for October 1st
105 West 40th St. — New York City
Booklet on request. — Tel. Penn. 3738

PACKARD SCHOOL 73D YEAR
SECRETARIAL COURSE, modern, complete. GENERAL BUSINESS COURSE, banking and marketing. Accounting, Business Administration, Shorthand, Typewriting. Write for booklet or phone Caledonia 7139. Day and Evening Sessions.
251 Lexington Ave., at 35th St., N. Y. C.

Business and Secretarial Courses.
Day—Evening. Enroll now.
Telephone Harlem 0518
Eastman-Gaines School
123rd St. & Lenox Ave., N. Y. C.

MOON SCHOOL
THE PRIVATE SECRETARY
Intensive coaching Secretarial Duties, Stenography, Accounts and Banking Courses
One to three months' duration.
521 Fifth Ave., at 43rd St., N. Y. Vanderbilt 3896

THREE MONTH COURSES
Bookkeeping, stenography, typewriting; day-evening; typewriter home use free; lowest rates. Business Educators, 175 Fifth Avenue, Algonquin 3861.

PRATT SCHOOL, 62 WEST 45th ST.
Tel. Vand. 0896. Business and Secretarial training. Day and Evening Sessions. Individual instruction.

WARNER SCHOOL, Y. W. C. A.
Lenox Ave. & 124th St.
Secretarial & Business Training. Harlem 2000

LANGUAGE.

FRENCH Spanish, Italian, German; native teachers; conversational method; private lesson 75c; short course daily 9 to 9. Fisher's School of Languages, 1264 Lexington Ave. [illegible]

INTERNATIONAL SCHOOL of LANGUAGES offers courses in
FRENCH — SPANISH
GERMAN — ENGLISH
For ladies and gentlemen. Tuition reasonable; elementary and advanced classes. Conversation clubs with National Groups. Send for prospectus.
INTERNATIONAL BRANCH Y. M. C. A.
109 West 54th Street.

FRENCH conversational method, by highly educated gentleman. Jacques Biroteau, 55 West 52d. Volunteer 9798.

SPANISH lessons, translations; cultured gentleman. Rodriguez Neri, 1 East 107th. University 6716.

DANCING.

ARTHUR MURRAY
America's finest teachers of ballroom dancing. Private lessons. Free dancing analysis. Special Summer rates now effective. 7 E. 43d St.

SHARATAN STUDIO
4 WEST 40TH. PENN. 7964. Finest Teachers. Ballroom Dancing. Private Lessons Exclusively. Free Dancing Analysis. Reasonable Rates.

EXHIBITION and social dancing, tango, foxtrot, waltz, acrobatic-Adagio, tap, Spanish-Castanetas. 11 West 86th. Studios De Revuelt.

MARJORIE TOWNSEND—Individual ballroom instruction, including Tango. 46 West 54th. Circle 1044.

HERBERT WITT, ballroom dancing; individual instruction. Studio 815 Steinway Hall. Gramercy 3840.

SPANISH Prunera Spanish School. Est. 1930. 39 Cortlandt St. Cortlandt 5253. Classes: 12 to 8 P.M. $10 monthly.

BETTY LEE STUDIO—Beginners' specialist. Arthur Murray method. 3 East 43d St.

SWIMMING.

Swim EXERCISE.
Luxurious Pool—Scientific Instruction.
MARY BEATON, R. L. S. E.
The Barbizon, 140 East 63d St.
Send for Booklet S. Regent 7796.

LEARN TO SWIM.
Individual Instruction.
Call or write for Booklet T.
DALTON SWIMMING SCHOOL,
19 West 44th St. (31st year). New York City.

SPECIAL.

MacLeod Institute
SCIENTIFIC DISPLAY SCHOOL
LEARN DISPLAY MERCHANDISING
"WINDOW TRIMMING"
246 Eighth Ave., New York City
Only Display School in America

DRAFTING—structural, architectural, mechanical. ENGINEERING—civil, mechanical, architectural, surveying, preparation Cooper Union. Individual instruction. Get catalog. MARCY TECH., 196 Marcy Ave., Brooklyn. Stagg. 8346.

TEACHER, LADY—Instruct children, backward, unfit for school; adults, foreigners. Gramercy 3156.

DRAFTING, engineering, architectural, mechanical, structural, surveying, mathematics. Mondell Institute, 251 West 42d.

SCHOOL INFORMATION.

BOARDING SCHOOLS
FREE RECOMMENDATION SERVICE FOR PARENTS—personally investigated Boarding Schools for Boys, Girls. 10 years experience in visiting schools and consulting with parents about School problems. Write for free advice, stating boy or girl, age, previous education, desired location, price, type of school or college. Address:
M. MERCER KENDIG (A. B. Vassar), Director, Department of Education, Redbook Magazine, Room 703, 230 Park Avenue, New York City. Telephone: VANderbilt 4601, Extension No. 1

PRIVATE SCHOOL INFORMATION FREE. Apply American Schools Association, 1212 Times Bldg., 42d Street. Tel. Bryant 1141.

FOR FAMILY RECORDS.

By purchasing a rag paper copy of The New York Times, of which a limited edition is printed each day, family records of births, deaths, engagements and marriages announced in the regular city edition may be preserved indefinitely. Weekly edition, per copy, 75 cents; Sundays, $1.25.—Advt.

320 East 72

East 72nd is INEVITABLE!

Those who know the distinctions and trends in neighborhoods are aware that the residential evolution of the East Side is now finding its highest social expression on East 72nd Street.

Number 320 is the newest of the fine cooperatives to be erected on this boulevard street with its welcome openness and convenient accessibility.

Those who have purchased apartments in "320" based their decision on the apartments themselves, their unquestioned location and a keen appreciation of the attractiveness of the investment in terms of its present appeal and the enhancement in value to which they may logically look forward as East 72nd continues its development.

7 to 10 Rooms: 4 and 5 Baths
Prices: $16,000 to $41,700

ELEVATORS RUNNING
INSPECTION INVITED

OCCUPANCY OCTOBER FIRST

Selling and Managing Agent:
ALBERT B. ASHFORTH, INC.
12 East 44th Street Telephone Murray Hill 1100
Associate Selling Agents:
SUTTON, BLAGDEN & LYNCH, INC.
521 Park Avenue Telephone Rhinelander 2600
James Stewart & Co. Inc., Builders

"FRANKLY, we are interested above everything in renting these apartments before October 1. The rents are so strikingly moderate, the apartments so fine, that good judgment suggests that you inspect them today.

6 to 9 Rooms
3 to 4 Baths

Individual Terrace and Penthouse Apartments

8 to 14 Rooms
3 to 6 Baths
Simplex and Duplex

NEW BUILDING
IMMEDIATE OCCUPANCY

101 Central Park West
Blockfront from 70th to 71st Sts.
Rental Directors
PEASE & ELLIMAN INC.
165 WEST 72ND ST. · ENDicott 8300
660 MADISON AVE. · REGent 6600

Hotel Pierre
FIFTH AVENUE AT 61ST STREET
NEW YORK

SUITE RESERVATIONS
Now Being Made
OPEN OCTOBER FIRST

Typically Furnished Suites may be seen by Appointment
Telephone REGent 5901

THE NEW YORK TIMES MAINTAINS A STAFF and facilities for the gathering of news which assure its readers a complete news service. Subscribe for The New York Times if you do not now read it. If you are going on a vacation have The Times mailed to you. See editorial page for rates.—Advt.

MISS MATSON WEDS MILTON D. KETCHUM

New York Girl Is Married in the Chapel of the Marble Collegiate Church.

REV. DR. POLING OFFICIATES

Bride's Brother Gives Her in Marriage—Miss Madeline T. Sherman Her Only Attendant.

The marriage of Miss Cecilia M. Matson, daughter of the late Mr. and Mrs. Matthew Oscar Matson of this city, to Milton De Freest Ketchum, son of Mr. and Mrs. Sanford B. Ketchum of Troy, N. Y., took place yesterday afternoon in the chapel of the Marble Collegiate Church. The ceremony was performed by the Rev. Dr. Daniel A. Poling in the presence of a few close friends and relatives.

The bride was escorted by her brother, Oscar Matson, who gave her in marriage. Miss Madeline T. Seaman was maid of honor and the only bridal attendant. Henry Daly was best man for Mr. Ketchum.

After an extended motor trip Mr. and Mrs. Ketchum will live in Jackson Heights.

Other Weddings

Tolson—Willis.

Mrs. Irene Sheehan Willis, daughter of the late Mr. and Mrs. John Sheehan of this city, was married to John Wrightson Tolson, son of Mr. and Mrs. Sudler C. Tolson of Centreville, Md., yesterday in the rectory of the Church of St. Vincent de Ferrer. The Rev. Bernard Hasenfuss performed the ceremony in the presence of relatives and a few friends.

The bride was attended by her sister, Mrs. Forbes Hennessy. A wedding breakfast followed at the Plaza, the couple later leaving for a motor trip through Canada. On their return they will live at 215 East Seventy-third Street.

Jarbee—Piet.

Special to The New York Times.

TAPPAN, N. Y., Sept. 10.—The marriage of Miss Georgia Marie Piet to Dr. Eugene Desales Jarbee took place in the Church of Our Lady of the Sacred Heart here at 11:30 o'clock today, the Rev. Arthur Evard officiating. The private chapel, which is on the hill of the Piet estate on King's Highway, was garlanded with laurel and smilax, and the altar was massed with the bridal colors, yellow roses and blue delphiniums.

The bride was given in marriage by her uncle, Dr. William B. Short of Larchmont, N. Y. She wore a gown of ivory satin and princess lace with court train and tulle veil falling to her feet from a Juliet lace cap. The matron of honor was Mrs. Joseph C. Morrwell of White Plains. The bridesmaids were Miss Jessie Nartlett Davis, Chicago; Miss Charlotte Ardel Gibson, Tappan; Miss Cora Louis Bount, Pensacola, Fla., and Mrs. Charles E. Proctor of Detroit.

The bride is a descendant of a long line of Maryland gentry and a granddaughter of Mrs. John Berchmans Piet. The bridegroom is a member of an old Maryland family and the son of Mrs. Eugeneo Jarbee, who attended the ceremony. He is a member of the Congressional Club of Washington.

A reception for four hundred was held on the grounds of the Piet estate. Dr. and Mrs. Jarbee are sailing for a trip to Europe and will be at home in the Westchester Apartments in Washington after Dec. 1.

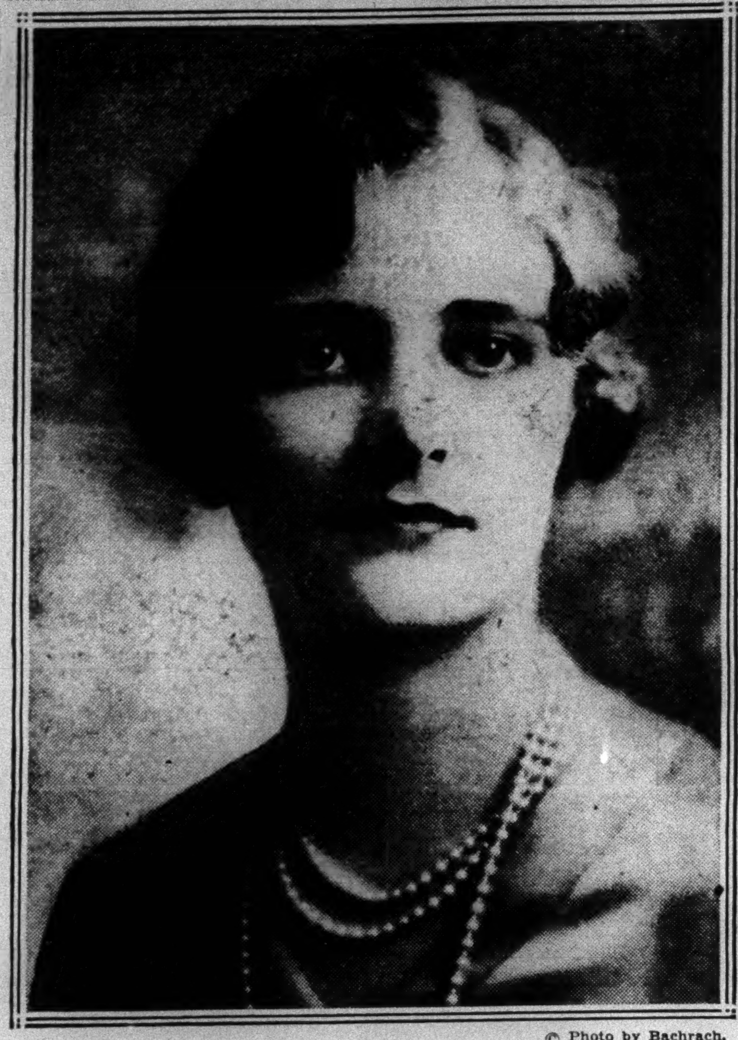

Photo by Bachrach.

MISS MARY PARKER CORNING,
Daughter of Representative and Mrs. Parker Corning, Who Will Be Introduced to Society on Sept. 17 at Valleybrook Farm, Glen Head, L. I., Where Her Parents Gave a Dinner Last Night for Miss Dorothy R. Fell.

Nisbet—Downing.

Special to The New York Times.

GREAT BARRINGTON, Mass., Sept. 10.—Miss Lucy C. Downing, daughter of Mr. and Mrs. Paul C. Downing of New York, became the bride of Edward B. Nisbet, son of Mr. and Mrs. William Browning Nisbet of Camden, S. C., and Great Barrington, this afternoon at 1 o'clock. The wedding and reception took place at Mrs. Downing's villa, Hill Crest, which was built by the bride's great-grandfather, John Langdon Dodge. The Rev. Edward C. M. Tower of St. James Episcopal Church officiated.

Miss Downing was given in marriage by her father. She wore white satin, old lace and a tulle veil. She carried gardenias. Her only attendant was her cousin, Mrs. Graham Thomson, of Greenwich, Conn. William B. Nisbet Jr. was best man and the ushers were John Langdon Dodge Peters Jr., Paul Cort Downing Jr., New York; Richard Durant of Hartford, and George B. Cluett of Troy.

Mrs. Nisbet attended the Knox School at Cooperstown, N. Y., the School of Fine and Applied Arts and studied a year in Paris. She is a member of the Newark (N. J.) Junior League. She is a direct descendant of Lucy Winthrop, wife of Emmanuel Downing, who built 1 Downing Street, London, and gave it to the government. She is also descended from Governor Trumbull of Massachusetts, a signer of the Declaration of Independence.

Mr. Nisbet attended the Hackley School, Tarrytown, and was in class of '29, Princeton. He is in business in Long Island City, and they are to live at 49 East Ninety-sixth Street, Manhattan.

Rhodes—Rice.

Special to The New York Times.

NEW ROCHELLE, Sept. 10.—The wedding of Miss Viola Rice, daughter of Mr. and Mrs. Frederick S. Rice, to A. Loring Rhodes of New York City took place today in the Holy Family Church, New Rochelle. The Rev. Dr. William Martin officiated. The ceremony was followed by a reception at the Davenport Shore Club.

Mrs. Albert De Chiara was the matron of honor and Miss Margaret Worden was the maid of honor. The bridesmaids were Miss Cathryn West, Miss Henrietta Abel, Miss Anna Falk, Miss Mary Lysaght, Miss Florence Churchill and Miss Marjorie Norris.

Websters Pike acted as best man. The ushers were John Rice, George Allen, Arthur Johnson, William Farrel, William McIntyre and Joseph Riley.

After a wedding trip the couple will reside in New Rochelle.

Mueller—Teed.

Special to The New York Times.

SOUTH ORANGE, N. J., Sept. 10.—The marriage of Miss Lea Teed of East Orange, daughter of the late Mr. and Mrs. Andrew William Teed, to Carl Mueller, son of Mr. and Mrs. Richard Mueller of Maplewood, took place this afternoon at Watessing Methodist Episcopal Church, Bloomfield. The Rev. Dr. Edgar A. Compton, pastor of Belleville Methodist Episcopal Church, officiated. A reception followed at the bride's home.

Miss Louise Mueller, sister of the bridegroom, was maid of honor and the bridesmaids were Mrs. Harold Adams Chapell of East Orange and Mrs. Carlisle Shannon of Maplewood, sisters of the bride. Fred Mander of Newark was best man and the ushers were Elmer Frye of Glen Ridge, Sibert Mueller, Maplewood; Leslie Teed, East Orange, and Paul Teed of Stratford, Conn., brothers of the bride.

Ross—Schapiro.

Special to The New York Times.

GREENWICH, Conn., Sept. 10.—Miss Olga Schapiro, aged 27, artist, of New York City was married to Llewellyn G. Ross, 37, of Danbury, Conn., at the Pickwick Arms, Greenwich, today by Justice of the Peace William S. M. Fiske. He is the son of Edward O. Ross, a native of Brooklyn and gave his occupation as sales manager. The bride, a native of Baltimore, studied at the Philadelphia Academy.

RYE COUPLE REMARRY.

Alice H. Merritt and Cyril G. Cash Wed in Church After Civil Ceremony

Special to The New York Times.

GREENWICH, Conn., Sept. 10.—Following a civil ceremony in Rye, N. Y., on Monday evening, Miss Alice H. Merritt, daughter of Mrs. Margaret Merritt and the late Lanty Merritt of Rye, was remarried this afternoon at Grace Church, Plainfield, N. J., to Cyril Gordon Cash, also of Rye and son of the late George Stewart and Odessa W. Cash.

Miss Viola Foster, a play broker, and C. Howard Davis, a New York stock broker, attended the couple.

The bride, who has been secretary to Mr. Cash for three years, was graduated from the Rye High School and the Merrill Business School.

Mr. Cash, a real estate broker in Rye, attended Phillips Exeter Academy, at Andover, Mass., where he was prominent in football, and Columbia University. His father had been for many years organist and choir director of Christ Episcopal Church, Rye, and he himself was tenor soloist there.

A Son to Mrs. W. B. Fischberg.

A son has been born to Mr. and Mrs. William B. Fischberg of 108 East Ninety-first Street at the Manhattan General Hospital. Mrs. Fischberg is the former Miss Sonia Langsan, daughter of Mr. and Mrs. Leon Langsan. The child will be named Bruce William.

Daughter to Mrs. C. W. Roberts Jr.

A daughter was born to Mr. and Mrs. Charles W. Roberts Jr. of New Rochelle on Sept. 7 in the Doctors' Hospital. Mrs. Roberts is the former Miss Betty Margot Starr of Akron, Ohio. The child will be called Anne Starr Roberts.

MARTHA B. KOUNTZE NAMES ATTENDANTS

Ceremony With Bernard J. Harrison Jr. in Church of the Advent, Westbury, Saturday.

HER SISTER HONOR MAID

John R. Harrison to Be His Brother's Best Man—Large Reception to Be Held at Delbarton.

Miss Martha Barclay Kountze, daughter of Mr. and Mrs. de Lancey Kountze of 760 Park Avenue and Roslyn, L. I., has completed plans for her marriage to Bernard Johnston Harrison Jr., son of Mr. and Mrs. Bernard J. Harrison of Short Hills, N. J., on Saturday in the Church of the Advent, Westbury, L. I.

Miss Kountze has chosen her sister, Miss Helen de Lancey Kountze for her maid of honor and only attendant. John Randolph Harrison of this city will be best man for his brother, whose ushers will be Robert Bishop, Jacquelin Swords, McKim Norton, William Emmet, Orton Porter Jackson, Arthur McGeogh and Joseph Willets Outerbridge, all of New York; Nathaniel Tyler and James Carey of Short Hills, Conway Olmstead, William Elkins and Frederick Morris 3d of Philadelphia and Forrester Clark and James Lawrence of Boston.

The ceremony will be witnessed by only a few relatives and intimate friends and will be followed by a large reception at Delbarton, the Summer home of Mr. and Mrs. Kountze in Roslyn.

Other Wedding Plans

Barnard—Gruenberg.

Miss Helen Barnard, daughter of Mr. and Mrs. Ignatius Barnard of Chicago, will be married to Herbert Matsner Gruenberg, son of Dr. and Mrs. Benjamin C. Gruenberg of 418 Central Park West, today at Green Hill, the country place of her parents in Westport, Conn. If the weather permits, the ceremony will be performed in the garden, against a natural background of foliage, by the Rev. Dr. Isaac Landsman.

The bride will be attended by the Misses Jeanette Wald, Ruth Barnard and Hilda Gruenberg. Richard Gruenberg will be best man for his brother. The ushers will be Alexander Liveright and John Adler.

Miss Barnard was recently graduated from the University of Wisconsin. Mr. Gruenberg is a graduate of the same university, and is now studying medicine. The couple plan to go to Vienna to continue their studies. Dr. Gruenberg, the father of the bridegroom, is editor of the Viking Press, and Mrs. Gruenberg is president of the Child Study Association.

Judd—Moore.

Special to The New York Times.

NEW HAVEN, Conn., Sept. 10.—Mr. and Mrs. Reginald Edward Judd of 93 Cottage Street today issued invitations to the wedding of their daughter, Mariette, to Richard Scott Moore of Chicago. The ceremony will take place in the Church of the Redeemer in this city Sept. 22, and will be performed by the pastor, the Rev. Roy Houghton.

Mrs. W. Elwood Jones of New York City, the former Miss Katherine Allison Underhill of this city, will be matron of honor. C. Everett Parmelee of Urbana, Ill., a cousin of the bride, will be best man. The ushers will be W. Elwood Jones of New York City and Robert Mosier of Montclair, N. J.

Mr. Moore and his bride will be at home after Oct. 15 at Crafton, Pa. Miss Judd is a granddaughter of the late Edward P. Judd of this city. Mr. Moore is a graduate of the University of Illinois, 1928.

Darrah—Brewster.

Special to The New York Times.

BALTIMORE, Md., Sept. 10.—The marriage of Miss Marion Maxwell Darrah, daughter of Colonel and Mrs. Thomas Walter Darrah, chief of staff of the Third Corps Area, to Warren Dwight Brewster, son of Samuel Dwight Brewster, of 800 Park Avenue, New York, will take place in this city on Nov. 20 at the Protestant Episcopal Church of the Redeemer.

Miss Darrah is a graduate of the Holton Arms School of Washington and is a member of the Washington Junior League. Mr. Brewster was graduated from Princeton University.

ALTEMUS-WHITNEY BRIDAL.

Ceremony to Take Place in Philadelphia Suburb on Sept. 25.

Special to The New York Times.

PHILADELPHIA, Sept. 10.—The marriage of Miss Mary Elizabeth Altemus of this city to John Hay Whitney of New York will take place at 4 P. M. on Sept. 25 in the Church of St. James the Less at Falls of the Schuylkill, it was announced today.

Miss Altemus, daughter of Mrs. Nedom A. Eastman, made her début in 1923. She is a polo enthusiast and one of Philadelphia's leading horsewomen. Her mounts have captured many prizes. Her engagement to Mr. Whitney was announced May 19.

Mr. Whitney, who is the son of Mrs. Payne Whitney of New York and Manhasset, L. I., daughter of the late John Hay, former Secretary of State, was graduated from Yale in 1924.

Miss Altemus's mother, Mrs. Eastman, is the daughter of the late James Dobson, textile manufacturer, and the wife of Major Eastman, U. S. M. C.

3 RICHMOND CHUMS TO WED

Men of Prominent Virginia Families Select Brides From North.

RICHMOND, Va., Sept. 10 (AP).—Three Richmond boys, chums since early boyhood, will be married during the first week of October, the weddings linking three of Virginia's best-known families with families socially prominent in the East.

Miss Mary Lowe Nixon, daughter of Mr. and Mrs. Horace F. Nixon of Philadelphia will become the bride of S. Buford Scott, son of Mr. and Mrs. Frederic W. Scott.

Miss Katherine Lansing Barnes, daughter of Mr. and Mrs. Courtlandt D. Barnes of Manhasset, L. I., will be married to Joseph Bryan 3d, son of Mr. and Mrs. St. George Bryan.

Miss Elizabeth Goodrich Stillman, sister of Chauncey Devereux Stillman of New York City, will be wedded to Langbourne M. Williams Jr., a nephew of the late John Skelton Williams, former controller of the currency.

Mrs. Weisse Named by Girl Scouts.

Mrs. Faneuil Suydam Weisse has been elected Commissioner of the Manhattan council of Girl Scouts to succeed Mrs. John Hudson Hall Jr., it was announced yesterday. Mrs. Weisse, who is already chairman of the Hendrik Hudson Region, which includes New York and New Jersey, has been active in the Girl Scout movement for more than ten years. She will return from her Summer home in Pelham Manor in time for the Girl Scout convention in Indianapolis on Oct. 1.

Notes of Social Activities in New York and Elsewhere

NEW YORK.

Mr. and Mrs. Morris W. Kellogg will give a small dance for their débutante daughter, Miss Helen Winthrop Kellogg, tonight at their country place in Roslyn, L. I.

Miss Thalia Westcott Millett, whose engagement to Edward Fitzhardinge Peyton Gage of the Cold Stream Guards, London, was announced recently, arrived on the Aquitania and is with her father, Stephen Caldwell Millett, at 525 Park Avenue.

Mr. and Mrs. Frank H. Fayant are sailing for England tomorrow on the Olympic.

Mr. and Mrs. Ernest Henry Wands have returned from the White Mountains to their home at 60 East Sixty-seventh Street.

Mr. and Mrs. Grafton W. Minot came from Newport yesterday to the Savoy-Plaza.

Mr. and Mrs. J. Henry Townsend are now at the Ritz in Paris. They will return shortly to their home at 151 West Fifty-seventh Street.

Miss Pauline Robinson is returning tomorrow on the Berengaria and will be at the Madison.

Mr. and Mrs. John C. Jay of 120 East Seventy-third Street, accompanied by Miss Alice Jay and John C. Jay Jr., are at the Belmont Manor, Bermuda.

Mrs. Samuel Ferguson and the Misses Ferguson, who have been for the Summer at Holiday House, Fishers Island, are at the Roosevelt.

Mrs. William Orr Barclay will return from Europe to the Plaza on Oct. 4.

Mrs. Alfred C. Bossom and her son, Bruce Bayne Bossom, arrived on the Olympic and are at the Savoy-Plaza.

Miss Irene Bigelow has returned to the Sulgrave from Briarcliff Lodge.

Vicomte and Vicomtesse Benoist d'Azy, who had been at the Berkshire, have gone to Cold Spring Harbor, L. I., to visit Mr. and Mrs. Oliver B. Jennings.

Mrs. Edward Motley Weld and Miss Anne K. Weld of Tuxedo Park are at the Roosevelt.

Mr. and Mrs. Salvador S. Fuentes will give a dinner tonight at the Barclay. They will sail on the Santa Maria tomorrow for their home in Santiago, Chile.

Mrs. Edwin B. Conklin and Edward B. Conklin Jr. have returned from Vermont and will leave shortly to be for the remainder of the month at the Shorehame Club, Greenwich.

Mr. and Mrs. Johnfritz Achelis are at the Weylin.

Mr. and Mrs. Henry I. Caesar and the members of their family have come from Holly Farm, Seabright, N. J., and are at the Ambassador before going to 160 East Seventy-second Street.

Mrs. Theodore Douglas Robinson and Miss Alida Douglas Robinson, who came here for the international polo games, will leave the St. Regis today for their Summer home in Mohawk, N. Y.

Miss Malvina Appleton arrived at the Lombardy yesterday from Bar Harbor.

Dr. Roman Kuratow Kuratowski, Polish delegate to the International Law Conference, will be at the Plaza until he sails next week on the Berengaria.

Mrs. C. Coudert Erskine left the Ritz Tower yesterday for Southampton.

Mr. and Mrs. John M. Dennis of Essex Farms, Ridgewood, Md., are at the Vanderbilt.

LONG ISLAND.

Mrs. Paul L. Hammond, whose country place is near Syosset, gave a dinner dance at the Woman's National Golf and Tennis Club at Glen Head to introduce to society her daughter, Miss Lillian L. Swann.

The election of officers and dinner of the Northport Yacht Club will take place on Saturday evening. Representative Robert L. Bacon will be the guest of honor.

Mr. and Mrs. Joel David Woodside have returned to Glen Cove and are at the Nassau Country Club for a week before occupying Villa Dorsay, their home in Red Springs Colony.

David H. Knott of Glen Cove gave a luncheon at the Nassau Country Club for twelve guests before the polo match at Meadow Brook. Mrs. Frank C. Bauman Page of Elmcroft, Oyster Bay, also had a luncheon at the Nassau Country Club.

WESTCHESTER.

Mrs. D. Wolfe of Larchmont gave a luncheon bridge at the Larchmont Shore Club.

Mrs. Jason Lodwick of Pelham gave a luncheon for Mrs. George Church Durant of Hartford, Conn.

Mr. and Mrs. Junius Parker of Rye are at their Summer home at Chappaqua, N. Y.

Mr. and Mrs. Leonard Schultz of White Plains have left for Atlanta, Ga.

Mr. and Mrs. Arthur I. Strang of White Plains were guests of Dr. and Mrs. Frank H. Knight at their Summer home at North Pond Club, Me.

Miss Charlotte W. Lee of White Plains gave a luncheon bridge at her home.

NEW JERSEY.

Mr. and Mrs. Holmes Forsyth have returned to Princeton from Chicago. They have leased the Eno House.

Dean and Mrs. Arthur Maurice Green Jr. have returned to their home in Princeton.

Miss Elizabeth Parrott has returned from Vineyard Haven.

Mrs. Gustave A. Maier, with her daughter Miss Margaret F. Maier, left Princeton yesterday to visit her parents at Lake George.

Mrs. Horace B. Tobin of Trenton will give a luncheon and swimming party today at her home at Spring Lake in honor of Miss Garetta Dickinson.

Miss Emily Orton of Montclair, whose marriage to Robert M. Boyd will take place Oct. 1, was the guest of honor at a bridge and shower given by Miss Helen Fuller of Montclair.

Mrs. David R. Ward of Upper Montclair was hostess to the members of the Wednesday Bridge Club at her home.

Miss Judith Hamilton of Montclair was the honor guest at a luncheon at Sherry's given by Miss Cornelia Vanderveer of Babylon, L. I. Miss Hamilton's marriage to Frank Oakman Spinney will take place Saturday evening.

Miss Irene C. Stevens of Glen Ridge, whose wedding to Dr. Lyle M. Nelson Jr. will take place soon, was entertained at a tea and shower given by Mrs. Frederick W. Page at the home of her parents, Mr. and Mrs. B. C. Donham of Glen Ridge.

Mr. and Mrs. John W. Lushear of Maplewood are spending several weeks in the Poconos.

Mrs. G. Ward Humphrey of Maplewood entertained at luncheon in honor of Mrs. Allan Fellenger of Allentown, Pa.

Mrs. L. E. Anthony of Maplewood has returned from Europe.

WASHINGTON.

Representative David H. Kincheloe has been joined by Mrs. Kincheloe and their daughter, Miss Jean Kincheloe, who have been motoring in the West.

Mrs. Arthur M. Hyde, wife of the Secretary of Agriculture, has returned from Baltimore, where she has been in Johns Hopkins Hospital for several weeks. She will be unable to take any part in society in the early part of the season. Miss Caroline Hyde is with her parents in their apartment at the Mayflower Hotel.

Miss Eppes Hawes, daughter of Senator and Mrs. Harry B. Hawes, is the guest of Mrs. James F. Curtis at Willowmere, Roslyn, L. I., and has been attending the social activities in connection with the polo matches.

Mrs. Robert Morris Kennedy and Miss Elizabeth Kennedy, wife and daughter of Rear Admiral Kennedy, will sail Saturday for a few weeks' stay in Europe.

Colonel Edward Clifford and his son, Robert, have returned from a motor trip to Canada.

SOUTHAMPTON.

Bernardo Olshansky, Russian baritone, will be assisted in the program for the Hamptons' music festival in the Southampton High School on Sept. 18 by Cornelius Van Vleit, 'cellist, of the New York Philharmonic Orchestra; Phillip Frank, violinist, and Ralph Douglass, pianist. Patronesses of the festival include Mrs. Eliot Betts Hoadley, Mrs. Kenneth O'Brien, Mrs. Samuel L. Parrish, Mrs. Adrian H. Larkin, Mrs. Albert B. Boardman, Mrs. James P. Donahue, Mrs. Paul Morton, Mrs. William A. Putnam, Mrs. William R. Simonds, Mrs. John Speed Elliott, Mrs. Edward P. Mellon, Mrs. Henry W. Torney, Mrs. Robert M. Littlejohn, Mrs. Thomas H. Barber, Mrs. Frederick A. Snow, Mrs. Ancell H. Ball, Mrs. Lucien H. Tyng, Mrs. Robert J. McKeown and Mrs. Patrick A. Valentine.

The Southampton Garden Club met yesterday at the home of the treasurer, Mrs. Edward P. Mellon. Among those present were Mrs. Thomas H. Barber, honorary president; Mrs. Frederick A. Snow, president; Mrs. William C. Gulliver, Mrs. Robert Waller, Mrs. Charles R. Henderson and Mrs. Robert M. Littlejohn, the other officers, and Mrs. Patrick A. Valentine, Mrs. Albert B. Boardman, Mrs. Henry W. Torney, Mrs. Ancell H. Ball, Miss Zella De Milhau, Miss Sarah Lee, Miss Jane Colt, Miss Elizabeth Barry, Mrs. Phillip Hiss, Mrs. George G. Dewitt, Mrs. Samuel L. Parrish, Mrs. Lucien H. Tyng and Mrs. Robert McKeown. Membership in the club is to be limited by the proposed new by-laws.

Mrs. Stuart Duncan Preston gave a sailing party yesterday on the Kangaroo for her sons, Morgan and Stuart, and their guest, Robin Thomas.

Mrs. Augustus Kountze will be a guest of Mr. and Mrs. Gardner W. Brown at their cottage, Killarney, this week-end.

Mr. and Mrs. Louis d l'Aigle Munds will leave today to pass the week-end with Mr. Munds's brother and sister-in-law, Mr. and Mrs. J. Theus Munds, in Newport.

FALL LEASES

Beautifully appointed apartments with serving pantries and refrigeration. Short or long leases.

HOTEL
AMBASSADOR
PARK AVENUE at 51st ST., NEW YORK

APARTMENTS HAVE NAMES at The Town House

They have such vivid personalities. Sophisticated, informal, impetuous or self-contained—they're as different and individual as people. Come meet Roger, Geoffrey, Harry and the rest.

1, 2 and 3 rooms
hotel service

108 East 38th St.
Renting and Managing Agents
R. M. DINSMORE & CO., Inc.
Lexington 6090

A heffalump has sharp ears but one place he wouldn't be disturbed by a multitude of annoying little noises is

44 GRAMERCY PARK North

There has been more thought spent on this matter alone than most builders give to their entire but limited repertoire of practices which contribute to the comfort of their tenants.

quiet

Elevators and doors
Plumbing Heating
Ventilation
Fenestration Refrigeration
Location

The unexcelled "Stevens System" of wall sound absorption has been employed. Even the doors can't rattle.

3 and 4 ROOMS
Now Ready

Renting and Managing Agent
ALBERT B. ASHFORTH
INCORPORATED
12 East 44th St. Murray Hill 1100
A MEROWIT BUILDING

No. 37 Riverside Drive
Corner 76th Street
3 Rooms, Penthouse · 6 Rooms, 3 Baths
8 Rooms, 4 Baths
Electric Refrigeration
APPLY AGENT ON PREMISES
Telephone Chickering 4872
Or your own broker

ONE OF THE CONDÉ NAST PUBLICATIONS

© C.N.P.

NEWS!
SHOPPING NEWS!
MILLINERY NEWS!
• • FUR NEWS!

• Bits of velvet, as limp as rags in the hand, are taking the most sophisticated shapes on the head—as different from last year's hats as a beret is from a bonnet. • The shops of New York are teeming with little frocks as new as the first chrysanthemums. • Moleskins and sables are appearing in short jaunty jackets that don't even suggest the voluminous fur coats of yesteryear.

• September 15th Vogue—on sale today—tells you about them all. It shows the newest and best of the models, many of the costumes priced between $40 and $95. This Vogue is worth its weight in chiffon and pearls to the woman who is assembling her autumn wardrobe. Every page is a guide to chic, and a safeguard against expensive errors in your buying. On sale at all good news-stands—today!

AUTUMN SHOPPING • MILLINERY • FURS
ON SALE TODAY AT ALL NEWS-STANDS • 35c

VOGUE

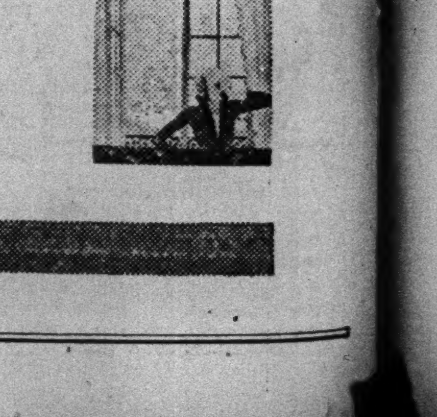

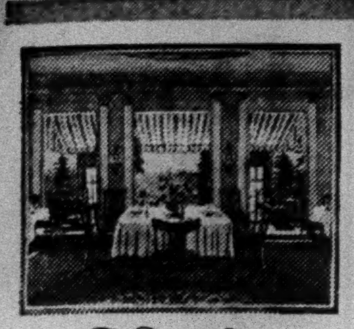

The Dining Room

You could scarcely maintain a private establishment as well as the Carlyle will be maintained for you . . . Service patterned after English private house traditions—a new hotel that establishes smart traditions of its own . . . A diversity of plan from one to ten rooms—each room with room to spare . . . simplex . . . duplex...terraces...A location—near—but not too near—everyone you know and every place you want to be. Leasing now from October

Illustrated booklet on request

Mrs. George Draper, Style Consultant

The CARLYLE
35 EAST 76th STREET
An Apartment Hotel
CHARLES A. HERRICK, Manager
Douglas L. Elliman & Co.
RENTING AGENT
15 EAST 49th STREET PLAZA 9200
OFFICE ON PREMISES
RHINELANDER 0634
CALVIN MORRIS CORPORATION, Builder

An Apartment House with Hotel Conveniences!

The Lexington
157 East 72nd St
Southern Exposure

Combining in unique fashion the advantages of a housekeeping apartment with the services of a hotel when desired. Kitchenettes, ample closets—restaurant, maid and 24 hour telephone switchboard and elevator service make this residence one in a thousand. Furnished or unfurnished.

*1 Room Kitchenette & Bath for $1150
2 Rooms Kitchenette & Bath for $1200
3 Rooms Kitchenette & Bath for $2000
*Studio Apartment

A Physician's Suite of 9 rooms and shower on 72nd Street with private entrance, available at $2200.

DUFF & CONGER, Inc.
Division of Cross & Brown Company
Managing Agent
1146 Madison Ave at 85th St. BUTterfield 7000
Resident Manager RHinelander 7302

1, 2 and 3 Room
APARTMENTS

LARGE living rooms, large bedrooms. Each apartment includes foyer, bath, practical serving pantry and generous closets. Furnished or unfurnished. Efficient maid service. Restaurant and solarium. As cozy a home as there is in town!
Henry F. Ritchey, Managing Director.

HOTEL
WINDERMERE
666 WEST END AVE.
CORNER 92ND STREET

EVERYONE LOOKS AT YOUR HAIR

Make SURE Your Hair *will be* ADMIRED

A DELIGHTFUL SHAMPOO WITH CONTI ASSURES YOU OF HAIR SPARKLING WITH LIFE AND LUSTRE—SILKY, SOFT, ADORABLE.

CONTI
CASTILE SOAP
SHAMPOO

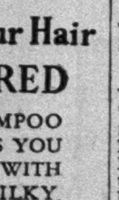

BEAUTIFIES AS IT CLEANSES

SUNDAY, SEPTEMBER 21, The New York Times will issue its annual Radio Show Section as a part of the regular edition. If you own a radio or expect to, you should have this issue. It will contain a symposium by leaders on what is expected in the near future.—Advt.

MISS LANDENBERGER ENGAGED TO MARRY

Syracuse University Graduate to Become the Bride of R. B. Scandrett.

FIANCE IN MANY CLUBS

A Nephew of Ambassador Morrow and Treasurer of Republican County Committee.

Mrs. Eugene Landenberger of Philadelphia has announced to her friends in New York the engagement of her daughter, Miss Mary Emma Landenberger, to Richard B. Scandrett, son of Mrs. Richard B. Scandrett of 4 East Sixty-sixth Street and Cornwall, N. Y., and the late Mr. Scandrett.

Miss Landenberger is the daughter of the late Eugene Landenberger of Skaneateles, N. Y. She was graduated from Syracuse University in 1926 and is now engaged in newspaper work.

Mr. Scandrett's mother is the former Miss Agnes Morrow, sister of Dwight L. Morrow, American Ambassador to Mexico. He was graduated from Amherst in 1911, is a member of the law firm of Willcox, Swiger, Chambers & Scandrett, and is treasurer of the New York County Republican Committee. His clubs include the University, Knollwood Country, Bankers, Knickerbocker Country and Uptown of this city and the Burning Tree of Washington.

Jennings—Cope.

Mr. and Mrs. Charles Ellis Jennings Jr. of New Haven, Conn., have announced the engagement of their daughter, Miss Mary Elizabeth Jennings, to John Quincy Cope 2d of Boston, son of Dr. and Mrs. John Quincy Cope of Lexington, Mo.

Miss Jennings, who is a junior at the Emerson College of Oratory in Boston, is a granddaughter of the late Charles Ellis Jennings and a descendant of Joshua Jennings of Fairfield.

Mr. Cope was graduated from William Jewell College and Massachusetts Institute of Technology and is now studying for a doctorate at the latter. He is a member of the Sigma Mu and Alpha Chi Sigma fraternities.

DOROTHY FELL MAKES DEBUT AT A DANCE

Introduced by Her Mother, Mrs. Ogden L. Mills, at Her Home Near Cold Spring Harbor, L. I.

Special to The New York Times.

GLEN COVE, L. I., Sept. 10.—Miss Dorothy Randolph Fell, daughter of Mrs. Ogden L. Mills, was introduced to society this evening at a supper dance at the Summer home of Mr. and Mrs. Mills near Cold Spring Harbor. About 600 guests danced on a floor erected under a brilliantly lighted marquee in the gardens. Flood lights illuminated the gardens surrounding the house.

Preceding the supper dance at the Mills home, Representative and Mrs. Parker Corning, who have been occupying the J. Henry Alexandre house in Glen Head for the season, gave a dinner dance for Miss Fell, at which the guests, the North Shore débutante set, dined indoors and danced on a platform erected close to the house. Colored lights illuminated the [illegible].

Miss Mary Corning, daughter of the hosts, received with them and the guest of honor. Miss Corning will make her début on Sept. 17 at a dance to be given by Mr. and Mrs. J. Henry Alexandre, who recently returned from an extended Western trip.

In the afternoon Mr. and Mrs. Mills entertained in their box at the international polo match at Meadow Brook.

MRS. WILLIAMS JR. TO WED.

Wealthy Richmond Widow, Engaged to Dr. David Morton of Louisville.

Special to The New York Times.

RICHMOND, Va., Sept. 10.—Mrs. T. C. Williams Jr., wealthy Richmond widow, is to be married early next year to Dr. David Morton, prominent Louisville physician. In confirming reports today of her engagement to Dr. Morton, Mrs. Williams indicated that it was her plan to postpone the wedding until after the lapse of two years from the time of the death of Mr. Williams, this being in keeping with a time-honored custom here.

Mrs. Williams and Dr. Morton became acquainted this Summer at Hot Springs, Va., it was learned, while she was spending a month at the Homestead with Mrs. William R. Massie of Rose Hill, Albemarle County, a sister of her former husband.

Mrs. Williams inherited from Mr. Williams Agecroft Hall, a fine new residence in fashionable Windsor Farms, and also received a trust fund of $1,000,000, with the right to dispose of it in her will, and an additional $25,000 a year during her lifetime.

She is the former Elizabeth Booker, daughter of Mrs. Yelverton E. Booker of Richmond.

POSTMASTER, 68, TO WED.

J. L. O'Donnell and Mrs. Bennett of Hammonton, N. J., Get Ohio License

HAMMONTON, N. J., Sept. 10.—Word was received here today from Toledo, Ohio, that James L. O'Donnell, 68 years old, postmaster at Hammonton, and Mrs. Mary Ethel Bennett, 41, manager of a Hammonton hotel, had obtained a marriage license at Toledo yesterday. Mr. O'Donnell and Mrs. Bennett left Hammonton last Friday for Detroit, Mich., to attend the annual convention of postmasters, making the trip by automobile.

Luncheon for Judith D. Hamilton.

Miss Cornelia L. Vanderveer gave a luncheon at Sherry's yesterday for Miss Judith Downer Hamilton, daughter of Mr. and Mrs. Alfred S. Hamilton, whose marriage to Frank Spinney will take place on Saturday in St. Luke's Church, Montclair. Among the guests were Mrs. Wallace Whitcombe, the Misses Helen Richie, Jessie Thornton, Beatrice Spinney, Constance Nichols and Katharine Sinclair. Miss Vanderveer will be one of the attendants at the wedding.

Rockefeller Dislikes Tryon As Name for Park He Donated

John D. Rockefeller Jr., who has offered park lands in the Washington Heights district to the city, made it known, indirectly, last night that he objects to the name Tyron Park.

At the meeting of the Washington Heights Taxpayers' Association at Broadway and 157th Street, Reginald Pelham Bolton, a member, explained that the donor would prefer to have the park known as Forrest Hill Park, and that for historical and patriotic reasons the name Tryon Park was distasteful. William Tryon, Mr. Bolton reminded his listeners, was the last British Colonial Governor in New York.

The association urged the city to accept the gift of the park.

IMMIGRATION PARLEYS CALLED FOR CONSULS

Officials Abroad to Discuss Limiting Alien Influx in Unemployment Period.

Special to The New York Times.

WASHINGTON, Sept. 10.—The State Department announced today that a series of consular conferences will be held in pursuance of the policy approved by President Hoover of having a more strict enforcement of the immigration laws in order to keep out of the country immigrants who might become public charges in the present period of unemployment. The conferences will be devoted to consideration of methods for enforcing the laws.

On Sept. 22 and 23 a conference will be held at London, attended by consular officers in England, Ireland and near-by points on the Continent.

On Sept. 26 and 27 a conference will be held at Stuttgart, Germany, which will be attended by consular officers engaged in immigration work in Germany, France, Switzerland, Austria, Czechoslovakia, Sweden, Hungary, Italy and Yugoslavia.

On Oct. 1 and 2 a conference will be held at Warsaw, which will be attended by consular officers in Poland, Finland and Latvia. The conferences as arranged will cover all large immigration centres in Europe.

Consular conferences will be held at Winnipeg and Vancouver on Sept. 15 and in early October, respectively. Monett B. Davis, foreign service inspector, will attend the conferences in Canada.

Wilbur J. Carr, Assistant Secretary of State, and A. Dana Hodgdon, chief of the visa office of the Department of State, will attend the European conferences.

MRS. SNOWDEN ASKS FUNDS

Widow of Oil Operator Seeks Court Allowance of $7,000 Monthly.

Special to The New York Times.

RIVERHEAD, L. I., Sept. 10.—Mrs. Beulah M. Snowden, widow of James H. Snowden of New York, wealthy crude oil operator, has petitioned Surrogate Robert S. Pelletreau of Suffolk County to make provision for the payment to her of $20,000 from her husband's estate and $7,000 monthly, that she may have funds for personal use and to conduct her household, it was learned today.

Mrs. Snowden received, under the will, one-third of the residuary estate, valued at from $2,000,000 to $4,000,000. The remainder of the residuary was bequeathed to three children by Mr. Snowden's former wife.

In the petition it is set forth that since last July 30, the date of Mr. Snowden's death, his widow has been without funds for herself and the household and has been forced to borrow $16,000, for which she gave her note, assigning an interest in her husband's estate as collateral. Mrs. Snowden's expenses for forty days, since the death of her husband, she puts at $20,000.

The petition, returnable Oct. 6, asks that the Bankers Trust Company, executor and trustee, be authorized to make provision for payment out of the estate of the $20,000 and $7,000 a month after Sept. 15.

GETS WOMEN VOTERS' POST.

Dr. Dorothy W. Douglas to Head Campaign for Legislation.

Special to The New York Times.

WASHINGTON, Sept. 10.—The campaign in behalf of special legislation for women workers, favored by the National League of Women Voters, will be conducted for the organization this Winter by Dr. Dorothy W. Douglas of Chicago, Professor of Economics at Smith College, whose appointment as chairman of the league's committee on women in industry was announced at its national headquarters here today. Employment conditions and wage problems will be made subjects of special study.

At the same time it was stated that the league's department of efficiency in government will be headed this year by Mrs. Siegel W. Judd of Grand Rapids, Mich., a Vassar graduate and former teacher of civics and history, who will take charge of the efforts of the organization to obtain passage of the constitutional amendment abolishing the "lame duck" session of Congress and in behalf of Federal suffrage for the District of Columbia.

MISS FRANCES PORTER WEDS

Former Show Girl Is Bride of W. D. Hall of Atlanta.

ATLANTA, Sept. 10 (AP).—Frances Porter, New York show girl and former Atlanta newspaper writer, whose marriage to W. Douglas Hall, an advertising man of Atlanta, became known in New York today, attracted attention some months ago when she attempted to bring a $250,000 breach of promise suit here against Conkey Whitehead, wealthy Atlanta sportsman. Service of the suit on Mr. Whitehead, however, never was accomplished and the proceedings were dismissed in court.

Miss Porter refused to leave Mr. Whitehead's yacht in Havana Harbor in the Spring of 1929, and attempts to remove her from the craft created a sensation.

Mr. Whitehead and Miss Marion Hughes of New York were married last January.

Ashokan Reservoir Sale Halted.

Special to The New York Times.

KINGSTON, N. Y., Sept. 10.—The Ashokan reservoir, property of the city of New York, in the towns of Hurley, Marbletown and Oliver, in Ulster County, was not sold for taxes today, as advertised, as an injunction order restraining the sale was served on Herbert E. Thomas, County Treasurer. The papers were signed by Supreme Court Justice McNamee. The city of New York contends that its assessment in the towns is excessive and is expected to take the matter to court.

ALL NEWPORT PLANS CENTRE ON CUP RACE

W. H. Vanderbilt Is Named as Toastmaster at Dinner to Correspondents.

ASTORS WILL ENTERTAIN

Luncheon Parties on Private Yachts Arranged for Visitors—Boys to Play in Tennis Tourney.

Special to The New York Times.

NEWPORT, R. I., Sept. 10.—William H. Vanderbilt, as chairman of the general committee for the entertainment of Sir Thomas Lipton and other distinguished visitors here during the America's Cup races, accepted an invitation today to act as toastmaster at the dinner to be given on Sunday night by the city at Newport Beach for visiting newspaper men and photographers.

Entertainments continue to be arranged for the week-end guests expected here for the first of the races between the Enterprise and Shamrock V.

Mr. and Mrs. Frederick Mitchell Gould, Mr. and Mrs. J. F. A. Clark and the Misses Wetmore have been added to the list of those who will entertain on Friday night.

Mr. and Mrs. Arthur Curtiss James, who will have guests at Beacon Hill House over the races, will give a luncheon on their yacht Aloha on Saturday and entertain at home on the same evening. Mrs. Moses Taylor, who is to take out a party of guests on the Iolander, also is giving a luncheon aboard.

Mrs. Vincent Astor returned to Beechwood today and Commodore Astor will return on the Nourmahal Friday. They also will entertain guests aboard their yacht for the races.

Mrs. Lilla Dugmore of New York arrived today to be the guest of Mr. and Mrs. Frederick Mitchell Gould.

Mr. and Mrs. Charles E. Sands of New York are making their annual visit to Mr. Sands's sister, Miss Anna Sands, at her Berkeley Avenue home.

Tennis Tourney for Small Boys.

A small boys' doubles tennis tournament got under way on the courts of the Newport Casino this afternoon for cups offered by Grafton W. Minot. Four pairs entered in the tournament: Francis Clark and Beverley Bogert, Miguel de Braganza and George Draper, William Minot and Edmund Burke and Anthony Ridgway and Junian M. Gerard Jr.

Mrs. James M. Varnum will arrive Saturday to spend the remainder of the month at the La Forge.

Mrs. Herman D. Kountze and her daughter, Miss Elizabeth Kountze, have gone to New York, but will return Friday for the yachting dinner which Mrs. Kountze is giving at the Clambake Club.

Former Commodore Harold S. Vanderbilt and Charles F. Havemeyer left Tuesday night on the former's yacht Vara for New York. They are expected back tomorrow.

Miss Anne K. Hays of New York is spending a few days with Dr. and Mrs. Charles D. Easton at their Price's Neck home.

Comes Here From Berne for Races.

Miss G. V. Ballinoos has arrived at the New Cliffs, coming from her home in Berne, Switzerland, to witness the races.

Other guests at the New Cliffs today were Dr. and Mrs. L. M. Walker of Atlantic City. Mrs. Henry Murdock Ward and her daughter, Miss Joyce Ward, who have been at the New Cliffs for the past ten days, left today for Greenfield, Mass.

The Misses F. A. Beach of Hartford and J. M. Harding of Pittsburgh are guests at the Viking; also the Misses Florence Hughes and H. P. Dow of New York and Mrs. R. W. Durant and Miss Marolle La Croix of Montreal.

Miss Fanny Johnson and Mrs. George Grenville Merrill gave a luncheon party today, and Miss Olive Whitman gave a dinner for young people at her home on Price's Neck this evening.

Mr. and Mrs. Kenneth P. Budd, who recently gave up their apartment at the Viking Annex, are returning during the coming week to be guests of Miss Julia Berwind at the Elms.

Mrs. Jay Gould will be among the week-end visitors here.

George F. Baker on the Viking, Junius Morgan on the Corsair and Mr. and Mrs. H. Edward Mansville on the Hi-Esmaro are expected among the yachting arrivals for the races.

NEW HAVEN TO HAVE PLAYS.

Shuberts and Musicians' Union Reach Agreement for Season.

Special to The New York Times.

NEW HAVEN, Conn., Sept. 10.—A wage scale agreement was reached today between the officials of the Shubert Theatre and the Musicians' Union of this city, and Jed Harris's production, "Mr. Gilhooley," in which Helen Hayes and Arthur Sinclair will be starred, will open the theatre next Monday night.

Harris had been booked to open the season when the union demanded a guaranty of thirty weeks' salary under a new scale and the Shubert management announced it would close the theatre for the season rather than accede.

It was announced tonight that the management of Parsons Theatre in Hartford probably would sign a similar agreement tomorrow. At a conference in Hartford today it was made clear that the union would recede from its demands.

WE afford a limited group of families a rare opportunity to establish their homes for the next 5 or 10 years on a rental basis. The right neighbors; the highest type of service and a socially-fixed location just off Fifth Avenue. The building is new and fireproof. Leases now being made from October first; inquiries invited.

Specially designed 6 and 8 room simplex and duplex

19 East 86th
WM. B. MAY CO.
REAL ESTATE, INC.
12 East 52nd St., *Tel.* Plaza 0270

Sky Harbor to Be Auctioned; Illinois Airport Cost $750,000

CHICAGO, Sept. 10 (AP).—Sky Harbor, the airport near Glencoe completed last Fall at a cost of $750,000, will be auctioned next Monday to the highest bidder. It is believed to be the first major airport in the country to be placed on the auction block.

Included in the sale will be the modernistic clubhouse, the field of about 220 acres with its improved runways, lights, hangars and administration building, as well as seven airplanes.

Charges outstanding against the airport corporation, according to the receiver, are in excess of $500,000.

AMERICAN TOURISTS GO TO OBERAMMERGAU

Five Liners Are Sailing Today for Foreign Ports and Four Are Bound In.

Passengers booked to leave today for Europe in the North German Lloyd liner Stuttgart include several Americans going to Germany to witness the special performances of "The Passion Play" at Oberammergau. The ship's list included:

Mr. and Mrs. John Cournos
Dr. Hugo Kaulen
Karl Goetze
Dr. H. Arenberg
Dr. Ashley W. Oughterson
L. Sniveley
Mr. and Mrs. J. K. Dixon
Mrs. A. E. Little
Dr. Erich Kleeman

Other vessels sailing for foreign ports are Alfonso XIII, Rochambeau, American Banker and Coamo. The Samaria, Bermuda, Arcadian and Fort St. George are coming in.

Some of the passengers for Santandar, &c., in the Spanish Royal Mail steamship Alfonso XIII are:

Mr. and Mrs. J. R. Parker
Manuel Alonso
Angel Ortis
J. Rickard
Mrs. C. Lavin
Mrs. L. Redman

On board the Rochambeau of the French Line leaving for Havre via Vigo are:

Miss E. Burton
Miss Anna Coudert
Miss Kathleen O'Rourke
Mr. and Mrs. W. E. Coyle
Mrs. Jack Shalom
Miss Diane Shalom
Adolph Schneider
Henri Galizer
Mr. and Mrs. L. D. Longman
Fernand Garcia
Daniel Bovaret
Ernest White
Mrs. Berthe Compagne

Sailing in the American Banker of the American Merchant Line for London are:

Mrs. and Mrs. J. F. Wilson
Mr. and Mrs. Alfred Kraynborg
Ensign Donald M. Gladney
Charles Martin
Dr. and Mrs. H. C. Volte
Miss Marie Harriett
Mr. and Mrs. R. B. Cady
Miss Lillian Baldwin
Dr. and Mrs. F. Crabbo
Mr. and Mrs. T. H. Donahue

Aboard the Porto Rico liner Coamo, for Porto Rico and Santo Domingo City, are:

Miss E. R. Messinger
Miss S. P. Muth
Miss Henrietta Klein
Mr. and Mrs. John P. Donohue
Mr. and Mrs. W. H. Jarvis
Miss Emma M. Keidel
Mr. and Mrs. E. S. Steele
Miss Marie G. Steele
G. Steele
Charles E. Collier
W. B. Barron

PLANS NEW JERSEY PARK.

Atlantic County Board Also Gets Egg Harbor River Project.

Special to The New York Times.

ATLANTIC CITY, N. J., Sept. 10.—Two propositions, one to deepen the Great Egg Harbor River about a mile from Mays Landing, and another to make stretches of wooded territory in that vicinity into a park, were laid before the Atlantic County Board of Freeholders, meeting at Smith's Landing, today.

Freeholder John Tomlin said the board should give serious consideration to a plan to make the Great Egg Harbor River one of the assets of the county. Freeholder Preston Crook said the county had few waterfront drives and that a county park was needed.

FAR HILLS FAIR ON TODAY.

Event Will Include Dog, Pony and Horse Shows.

Special to The New York Times.

FAR HILLS, N. J., Sept. 10.—The Far Hills Fair, which is expected to attract 150 to 200 persons from the wealthy mountain colony in this vicinity, will open here tomorrow. It will include dog, pony and horse shows. The dogs will be exhibited chiefly by the Somerset Hills Kennel Club. Most of the ponies and horses will be exhibited by local residents.

Proceeds from the fair will go to the support of the Somerset Hills Visiting Nurses' Association, except that proceeds from the pony show will be divided between that organization and Bernard's School for Boys near Gladstone.

Patriotic Society Installs Officers.

Special to The New York Times.

ATLANTIC CITY, N. J., Sept. 10.—The annual convention of the national council, Sons and Daughters of Liberty, at the Jefferson Hotel here, adjourned this afternoon after the installation of officers. Harold C. Stanley of Louisville, Ky., is the new national councillor, succeeding Mrs. Ethel Marsh of Belleville, N. J.

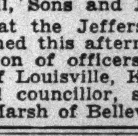

RESIDENTIAL PERFECTION ALWAYS AT
THE
DELMONICO
PARK AVENUE AT 59th

1 Room from $1400
2 Rooms from $2600
3 Rooms from $3800
and larger suites

Serving-pantries supplementing Delmonico restaurant service...Suites leased furnished or unfurnished...seasonal and transient accommodations

JOHN P. SANDERSON, Manager

BACHE SEES EUROPE ON EVE OF REVIVAL

Trade There Has Reached Its Ebb, Says Banker, Returning on Ile de France.

FRANCE FOUND PROSPEROUS

Sarnoff Asserts United States Is Far Better Off Than Most Nations on Continent.

Hard times in Europe have reached the low ebb, and the next turn in affairs will be upward, Jules Bache, New York banker, predicted yesterday when he returned on the French liner Ile de France from a vacation abroad. David Sarnoff vice president of the Corporation of America, another passenger on the Ile de France, was not so optimistic, however.

"France," Mr. Sarnoff declared, "is the only prosperous European country; England still is suffering from unemployment; Germany is having a bad time because of political disturbances. All Europe is waiting for improvement in the situation here, showing that the United States is the key nation in world economics. We may think that things are bad here, but they are far worse in Europe."

Mrs. Hollister Sturges, vice president of the White Cross, a national anti-narcotic society, who also returned on the liner, deplored the inactivity of the General Narcotic Control Board of the League of Nations. The board has able men on it, but it has not been given sufficient power, she declared.

"Ten years ago, amid a flare of trumpets," Mrs. Sturges said, "the League took over the international efforts to solve the problem. What has been the result?

"A vice, more destructive than any war, is rampant in the world. Thousands of new addicts have been created. Thousands of homes have been wrecked. In Egypt alone, the government authorities declare that addicts number 500,000.

"Yet during all this time the League has talked and not acted, while the illicit dope traffic has grown to enormous proportions."

Other passengers included Walter R. Clark, Philadelphia banker and one of the syndicate backing the Enterprise in the International Cup races, who expressed his confidence in the American ship; and many persons well known in the theatrical world. These included Vilma Banky, Anita Loos, John Emerson, Charles King, Helen Gahagan and Mrs. Marcus Loew.

Ladies of Golden Eagle Meet.

CAMDEN, N. J., Sept. 10 (AP).—More than 250 delegates to the State convention of the Ladies of the Golden Eagle were welcomed here last night by Mayor Winfield S. Price. Mrs. Jennie Keisling of Camden was unanimously elected Grand Templar, succeeding Mrs. Nellie B. Howard of Audubon.

THE
Surrey
HOTEL
20 EAST 76th STREET
(Just East of Fifth Avenue)

A High-Class Well-Managed Residential Hotel. Located on a Quiet, Residential Street in the Smart Seventies. *Several two and three room suites now available.*

THE *CHARM* OF LOWER FIFTH AVE.

The spacious, rooms, lofty ceilings and delightful appointments are in keeping with this distinctive location. All apartments with open fireplaces . . . furnished or unfurnished . . . complete hotel service if desired.

Living Room, Bedroom and Bath
Living Room, 2 Bedrooms and Bath

Moderate Rates — Phone Stuyvesant 7922

THE BERKELEY
FIFTH AVENUE AT 9th STREET
Under KNOTT *Management*

Shoppers' Column

Daily 80 cents an agate line. Sunday $1.20

Cameras, Accessories

KODAKS, CAMERAS AND ALL NEEDED accessories—here's a large variety for the professional and amateur. Filmo and Cine Kodak cameras for the amateur movie enthusiast; headquarters for everything photographic. WILLOUGHBY'S. 110 West 32d St., opposite Gimbel's.

Dogs, Other Pets

PUPPIES—IRISH SETTER: PEDIGREED, whelped April, beautiful specimens, excellent hunting possibilities. Innishail Kennels, 251 River Street, Troy, N. Y.

Interior Decorator

RETIRING FROM BUSINESS: ATTRACTIVE things for the home, 25-50% reductions. Modern, antique furniture, fabrics, pillows, lamps, art objects. Mrs. Brickner, 969 Madison Av.

Reducing

REDUCING COURSE, $40; 2-4 LBS. lost daily. For Hollywood figure read August "Screenland" or September "Picture Play" magazines. Get thin immediately in the midst of fascinating company and meet your favorite stage-screen stars face to face. O'Brien's Gym, the place to get thin. 1,658 Broadway, Fifty-first. [illegible] le 9373-9361.

Service

MADAME STERN'S, CORSET STYLIST—Advice on type of corset, corselette that gives you slender, youthful appearance. Consult me before buying Fall gowns. Send waist, hip, bust measurements; tall, medium, small; fee $1. 1102 Flatbush Av., Brooklyn.

Social Training

SELF-CONSCIOUSNESS OVERCOME. Charm, poise, social assurance developed. Conversation. Personality. Evening classes. Allis-Hedges, 123 West 57th St. Circle 4640.

Arms and Ammunition

LARGEST STOCK IN AMERICA OF American and imported arms and ammunition. Gunsmithing, restocking, repairing, telescope mounting. A. F. Stoeger, Inc., 509 5th Av., at 42d.

WEBER SCORES DAMROSCH.

Resents Conductor's Advice, Condemns "Canned Music."

Declaring that "canned music" belongs to the nickelodeons or cheap museums, Joseph N. Weber, president of the American Federation of Musicians, gave out a statement yesterday criticizing a recent speech by Walter Damrosch, orchestra conductor.

Speaking for the federation that he heads, Mr. Weber said he resented "the gratuitous advice of Mr. Damrosch," and added:

"We contend that canned music in theatres or elsewhere is the best way to destroy the understanding and appreciation of living music and that its proper place is in the nickelodeons or cheap museums. With the incentive to study the art and perfect proficiency on the various instruments destroyed, the world will lose musicians, and it cannot lose musicians without suffering the loss of the art of music itself, or at the very least, experience its debasement to a degree destroying its cultural effect."

FILM FIRM SUED AS TRUST.

Portland Theatre Asks $2,000,000 From Paramount Publix.

BOSTON, Sept. 10 (AP).—Violations of the Sherman anti-trust law were charged against the Paramount Publix Corporation in an action filed today in the United States District Court by Arthur and Bernard Berenson as attorneys for the Strand Amusement Company of Portland, Me. They demanded damages approximating $2,000,000.

The declaration set forth that the Strand Amusement Company was earning a substantial profit in its theatre in Portland until it was interfered with, as alleged, by the Paramount Publix Corporation.

It was charged that the Paramount Publix Company had acquired firms, studios and corporations in which pictures were made with a view to monopolizing the picture business, in consequence of which, it was alleged, competition in the manufacture of motion pictures has been eliminated.

Charges of threats and intimidations regarding the fixation of prices, with a view to destroying the plaintiff's business, were also made.

Dr. Rebmann Assumes New Post.

Dr. Victor L. F. Rebmann, for the past five years director of music in the Yonkers public schools, has assumed his duties as director of music for the Westchester County Recreation Commission, it was announced yesterday.

The
RITZ TOWER
Park Avenue at 57th Street

New York's Smartest Residential Hotel
Your inspection is invited for October leasing
SELECT TRANSIENT ACCOMMODATIONS

960
Fifth Avenue
NORTH CORNER 77th STREET
RENTAL SECTION

THREE AND FOUR ROOM HOUSEKEEPING SUITES

Dining Room In Charge Of Auguste, Maitre d'Hotel

Full hotel service if desired

Management of
Douglas L. Elliman & Co.
15 East 49th Street Plaza 9200

"The time 'as come"

"The time 'as come", old Meadows says,
"to talk of many things . . .
Of place plates, china, forks and spoons . . .
of drapes and curtain rings . . .
We're low on 'ighball glasses now and
ere the fortnight's done . . .
Likely we'll 'ave none at all—or
maybe only one".

"The time EES come", quoth Gabrielle,
"Ze moddam she ees gone
Down to ze home of all good sings,
La Maison Ovington . . .
She's bought ze lamps for her boudoir,
ze shaker for monsieur,
Ze Sevres plates, ze mirror bright . . .
N'as pas besoin de peur".

Ovingtons
"The Gift Shop of Fifth Avenue, Inc."
FIFTH AVENUE AT 39th STREET
Telephone: Caledonia 8700

LYDIG ESTATE HERE SHRINKS TO $9,746

Debts Reduce Tax Appraisal of $156,325 American Property of Former Broker.

OTHER HOLDINGS IN FRANCE

Harvard Scholarship Eliminated From Will and Bequests Cut—Greenbaum Testament Filed.

Lieut. Col. Philip M. Lydig, who died at Nice, France, Feb. 16, 1929, left an estate taxable in New York of $156,325 gross and only $9,746 net, according to a transfer tax appraisal on his will filed yesterday. The estate's indebtedness totaled $139,667, the largest item being a debit balance of $110,082 due the brokerage firm of W. H. Goadby & Co., 120 Broadway. Other debts included club dues both here and abroad and miscellaneous bills for merchandise.

The bequests and legacies set aside in the will for Colonel Lydig's numerous friends and distant relatives here and in Europe were reduced materially as a result of the shrinkage. The will, executed April 14, 1927, placed all but $18,500 of his entire estate in a trust fund for Mlle. Renée Chauchet of 11 Porte Champerret, Paris, the principal at her death passing to Harvard University, Colonel Lydig's alma mater, for use in the establishment of one or more scholarships in international law.

When the estate was appraised its indebtedness was found to be so great that the scholarship fund could not be set up. The other bequests, to seven unrelated and titled beneficiaries in France and two second cousins, have been reduced in proportion to the terms of the will and the value of the appraisal.

Under the terms of the appraisal, the Greenwood Cemetery is to receive $1,720 for the care of the lot and vault in which Colonel Lydig's grandfather, Charles A. Heckscher, is buried. Among the bequests of his personal property was a gift to the Metropolitan Museum of a seventeenth century Polish saber, now on exhibition there.

Though the appraisal filed yesterday fixes the value of his property in America, once thought to be large, another will, executed April 7, 1927, disposes of his French estate.

Colonel Lydig was a member of one of the oldest New York families and was for many years a conspicuous member of the city's social group. He belonged to many of the principal clubs here and abroad. He served in both the American and Russian armies during the World War and was cited by the French Government for his services to the Allies. He was once a partner in the brokerage firm of Lounsberry & Co., 15 Broad Street, and a member of the New York Stock Exchange.

Children Share Greenbaum Estate.

The will of former Supreme Court Justice Samuel Greenbaum, who died Aug. 26, leaves all but $10,000 of his estate in equal shares to his four children, it was revealed yesterday when the will was filed for probate in Surrogates' Court. The estate is thought to be considerably in excess of $100,000.

The children sharing the estate are Lawrence Greenbaum, 129 Mamaroneck Avenue, Mamaroneck, N. Y.; Edward Greenbaum, 162 East Seventy-fourth Street; Mrs. Rachel Grace Epstein, 145 West Eighty-sixth Street, and Mrs. Isabel Stone, Oakley Road, White Plains, N. Y.

Besides his twenty-one years of service as a justice of the New York State Supreme Court, Judge Greenbaum was well known for his activities in the city's most prominent legal organizations and civic enterprises. He was for many years a trustee of the New York Public Library, and was a former vice president of the Association of the Bar of the City of New York. He retired from the bench in 1923 and was 61 years old at the time of his death.

His will was filed by the firm of Greenbaum, Wolff & Ernst, 295 Madison Avenue.

R. C. Jenkinson Left $400,000.

Richard C. Jenkinson, Newark manufacturer and civic leader, who died at the home of his daughter, Mrs. Harry O. May of Summit, N. J., on Aug. 30, left an estate of approximately $400,000, about $100,000 in cash and securities and the rest in real estate, it was disclosed yesterday. His three daughters applied to Surrogate Whinery in the Essex County Surrogate's office for letters of administration. The absence of a will made this action necessary. A will dated in 1925 was canceled in July by Mr. Jenkinson when he tore off his signature and indicated that another will had been made, but the instrument has not been found.

The daughters are Mrs. Charlotte J. May of Summit, Mrs. Margaret J. Carrington of Newark and Mrs. Louis A. Skillman of Ardmore, Pa.

Miss V. R. Rudolph's Will Probated.

Special to The New York Times.

ELIZABETH, N. J., Sept. 10.—The will of Miss Vinnie R. Rudolph, who died in Summit, N. J., Aug. 8, disposing of an estate estimated to be valued at $80,000, was probated here today.

The residue estate is left in trust for a niece, Lillian A. Fraser. At the death of the niece the residuary estate will be divided as follows: One-quarter each to the Young Women's Christian Association of Summit, Drew University, Madison, to establish the Vinnie R. Rudolph Scholarship; the Young Men's Christian Association of Summit, and to the children of another niece, Alice Dennis, and a nephew, Charles R. Morton.

$39,500 Estate Distributed.

Special to The New York Times.

MORRISTOWN, N. J., Sept. 10.—Several Catholic churches and institutions and relatives in this country and Germany, are named as beneficiaries to receive part of the $39,500 estate left by Mrs. Josephine Hermann of Butler, N. J., who died Aug. 3 and whose will was filed here today.

A fund of $5,000 was set aside for St. Joseph's College at Callicoon, N. Y., and a niece, Alwain Hermann Korz of Butler, N. J., is to receive $5,000. The will directs executors to apportion furnishings of Mrs. Hermann's home among relatives and to sell real estate and divide the proceeds among legatees mentioned in the will.

Full list of wills and estate appraisals on Page fifty-four.

BOARD ADDS 75 TEACHERS.

Creates High School Posts as the Enrollments Is Swelled.

To provide for an unexpectedly large increase in high school registration, the Board of Education authorized yesterday the creation of seventy-five additional teaching posts. Fifty positions will go to teachers in training and the rest to substitutes. The unemployment crisis is counted on to keep many pupils in school who otherwise might have dropped out. The board sanctioned new teaching positions in the evening high schools, which also have risen in enrolment.

Recommendations for four new schools, two in Brooklyn and two in Richmond, were approved, as were plans for a new building in the Bronx, which will be an addition to Public School 72, Dewey and Logan Avenues.

Approximately 150 sabbatical leaves of absence were granted. A warm tribute to William J. Whiting, assistant school editor of The Evening World, who died last Saturday, was read into the minutes of the board.

Marvel to Talk on Constitution.

Josiah Marvel, president of the American Bar Association, is scheduled to discuss "The Spirit of the Constitution" tomorrow night at 7 o'clock over WEAF's network. The address is to be presented in connection with "Constitution Week."

LOST and FOUND

Rates 75 cents an agate line daily; 80 cents Sunday.

The phrase "No questions asked" or its equivalent is not acceptable in advertisements.

Advertisements received until midnight. Telephone LACkawanna 1000. Daily: New Jersey, Mulberry 4-3900 (Newark), 9 A. M. to 5:30 P. M.; Westchester, White Plains 5300, 9 A. M. to 5:30 P. M.; Long Island, Garden City 3605 (Mineola), 9 A. M. to 5:30 P. M.

Found articles of no apparent intrinsic worth but of sentimental value advertised free.

Key tags issued on application with registered index numbers and tags to attach to collars of dogs and cats—15 cents each.

LOST.

ATOMIZER, left in cab; owner left cab 57th St.-Madison Av.; valuable owner only; reward $10. Longacre 0933.

BANK BOOK No. 2719 lost; Central Hanover Bank and Trust, 231 Varick St., N. Y.; payment stopped; please return to bank.

BOOK 2035 lost, Corn Exchange Bank Trust Company, Seventh Av. branch; please return to bank.

CERTIFICATE—Lost, 100 shares of Wesson Oil and Snow-Drift Company common voting trust stock, certificate NY-4738, registered in the name of Louis F. Klein. Finder will please communicate with J. E. Bills, 100 Maiden Lane, New York City. Tel. John 1866.

CIGARETTE CASE, light tortoise shell, "R. P. C." and crest; taxi, Monday; reward. Room Clerk, New Weston Hotel.

GLASSES, brown leather case, 138th, Mott Av., Tuesday evening. Melrose 3030.

LADY'S HANDBAG, brown leather, Broadway car between 104th-119th Sts., Sept. 10, containing money, Oxford eyeglasses in Harris case, keys, fountain pen, &c.; reward. Sproul, 2,731 Broadway. Academy 0165.

OVERNIGHT BAG, brown leather; personal effects; Sunday, taxi; $20 reward. 3 East 95th. Hancock.

OVERNIGHT BAG, initials "L. H."; personal effects, Monday; $15 reward. Hitchcock 6361.

POCKETBOOK, blue, containing operator's license, large sum money, Tuesday, from automobile; reward. Doherty, Lexington Hotel.

POCKETBOOK, black, money, pen, &c.; taxi, Sunday night; reward. S 456 Times.

PURSE, blue leather, Monday evening, bus 54; money, keys; reward. Mitchel 2-1727.

SUITCASE, left in taxi between Avon Theatre and Central Park Casino, Tuesday night; liberal reward for return. Avon Theatre box office, 251 West 45th.

$25 REWARD for return of traveling bag bearing initial "C," lost Grand Central Terminal Tuesday afternoon. Phone Beekman 9993.

Jewelry.

BRACELET, gold link, vicinity 34th St., wedding remembrance; reward $5. Sedgwick 3907.

BROOCH, circle shaped, diamonds, set in platinum, lost between Park Av.-84th St., 89th St. and 5th Av.; liberal reward. Telephone Butterfield 6633.

BROOCH, 9 diamonds, platinum, vicinity 120 Broadway; liberal reward. Green, Raymond 6917.

EARRING, red drop, Friday; valued keepsake; reward. Trafalgar 5302, 9-10, mornings.

LORGNETTE, plantinum, baguette diamonds, at Meadow Brook polo field on Saturday, Sept. 6; liberal reward. Brand Chatillon Corp., 773 5th Av.

PIN, pearl and diamond crescent, lost Wednesday morning between Hudson and 23d Sts., Hoboken; reward. Bonn, Montclair 2-6640.

PIN, 65 diamonds, in handkerchief, New York taxi; $150 reward. Brookville 895.

WATCH, with initials "F. A. L.," and chain, Wednesday, Meadowbrook train siding; reward. Notify N. L. O'Connor, 17 East 42d (Room 1114).

WRIST WATCH, lady's, platinum, 6 diamonds and 4 sapphires; lost Sept. 6 between Av. U and 15th St. and Kings Highway and 12th St., Brooklyn. Liberal reward for return to P. J. Kirschner, 100 William St. Beekman 9000.

WRIST WATCH, lady's, taxi, Sept. 9; reward. Call Columbus 1895 mornings.

$500 REWARD
for return of diamond bracelet containing 35 diamonds, lost in or near vicinity of Peninsula House or railroad station, Seabright, N. J.; C. R. R. train, Atlantic Highland Pier, ferry Sandy Hook, taxi Drake Hotel, New York. A. J. Schlapp, 110 William St. Beekman 6261.

$500 REWARD.
3-section diamond link bracelet, 2 synthetic rubies, one marquise diamond over 200 small diamonds, lost Sept. 5, between Sutton Place and Morosco Theatre or in taxicab. Return to Herbert J. Payne, 15 William St. Hanover 0631.

$250 REWARD.
Brooch, platinum set with 117 diamonds and 20 rubies; lost Sept. 8 between 425 Riverside Drive and Macy's department store or vicinity. The above reward will be paid for return to P. J. Kirschner, 100 William St. Beekman 9000.

$100 REWARD.
Platinum bracelet, 24 diamonds, 24 sapphires, alternating in four's, lost Sept. 7, Ossining or Scarborough, N. Y.; return to Herber J. Payne, 15 William St. Hanover 0630.

$150 REWARD.
Bracelet, platinum, 142 diamonds and 6 emeralds, lost Sept. 6 at or between Newark and Mountain Ridge Country Club, West Orange, N. J. Return to A. R. Lee & Co., 15 William St. Hanover 0630.

REWARD, liberal, for return of gold wrist watch, "To my pal Al from Ed" engraved on back; gold mesh strap, clasp, marked "A. W. W."; lost between 31st St. and 5th Av. and Martinique Hotel, Broadway-32d St. A. W. Wright. Bogardus 1968.

$50 REWARD
for return of diamond circle pin, platinum front, gold back, lost Sept. 6 between Grand Central Station and West 92d St. Toplis & Harding, 150 William St. Beekman 2911.

$25 REWARD
for return of lady's diamond wrist watch, lost Sept. 5 in the Crown Heights section of Brooklyn. C. M. Godfrey, 110 William St. Beekman 6261.

$100 REWARD
for return of engagement ring containing 1 large diamond and about 14 small diamonds, lost Sept. 8. Toplis & Harding, 150 William St. Beekman 2911.

$500 REWARD.
Diamond pin, lost Hotel Navarro, West 59th. Communicate Black, Starr & Frost, 48th-5th Av.

$100 REWARD.
Pin, circular, diamonds, rubies and sapphires. Return to T. J. McGrath, cashier's office, Hotel Savoy Plaza.

Wearing Apparel.

FUR, silver fox, Saks label, lost Monday evening. Call Wickersham 3940. Reward.

Cats, Dogs and Birds.

BOSTON BULL TERRIER, male, Aug. 13; reward. Smith, 728 West 181st (24).

DOG—Doberman Pincher bitch, lost 7, Friday evening at 14th and 7th Av.; name on collar L. F. Stevens, Bedford Village, N. Y.; license 9167; reward. X 2221 Times Annex.

FOX TERRIER, wirehaired, male, answers name of Tippy; white with black spots, reddish-brown head; lost vicinity of 82d St., Fort Hamilton Parkway; family pet; please return; liberal reward. 664 82d St., Brooklyn, Atlantic 7168.

IRISH TERRIER, male, Aug. 24; reddish brown; green collar; $50 reward. Dibble, Audubon 1910.

POMERANIAN, small, black, male, Aug. 24, automobile accident; $100 reward. Topping 0072.

$100 REWARD—BOSTON TERRIER, female, lost June 18. Decatur 1275.

At Wanamaker's—2,475 American Rugs—Down!

FROM THE FOUNDER'S WRITINGS

There Is the Old Saying that

—"the onlookers see more than the players."

Applying this old proverb to this business, always branching out in every direction, naturally we need the help of "the onlookers."

We shall be glad to have the best thoughts of our patrons and friends to improve the plans and methods of the Store and will take suggestions, not as complaints, but as evidences of good will and co-operation.

John Wanamaker

The New Wool

Tricot Turban

of Agnes

is adjustable in a very clever way—and fastens easily with a little buckle.

Our Copies $10

Black Green Sand Navy blue Brown Wine

WANAMAKER'S—SECOND FLOOR NORTH BUILDING

Prices Are Down!

Real Stone Jewelry

Necklets $1.95

Bracelets $1.50

Earrings $1.50

Rose quartz...amethyst quartz...jade...carnelian...crystal...very effectively combined on thin gilt chains...many enameled in color to match the stones. They're terribly attractive...and a complete set costs less than $5...think of it!

Personal Service will fill mail and telephone orders

THOROUGHFARE NORTH BUILDING

These are the most stunning

Wool Jersey Ensembles

two-toned . . . or new solid colors

$7.95

The first of these models whirled out in such numbers...we had to rush more in...for—now—everybody's wearing jersey!

The coats are real cardigans...two models are in the new two-tone styles...another has a plain frock with an adorable white pique collar...and delightful detail in the skirt.

In brown . . . green . . . navy . . . wine . . . black

Sizes 14 to 20

DIANA SPORTWEAR SHOP, STREET FLOOR, NORTH BUILDING

Coats for Madame

have lavish furs—and a new grace—

$85

New broadcloth materials fashioned to slender dignity . . . goddess-like lines set off with lovely furs.

The model sketched has the new collar of skunk—betwixt shawl and Paquin-type — flattering and very easy to wear. And the princess silhouette lends itself so cleverly to the fur treatment at the hem!

And many other models—

In black ... brown ... green
Sizes 34 to 46 included.

WANAMAKER'S—SECOND FLOOR, NORTH BUILDING

Piano Salons open Tonight until 9 p. m.
In conjunction with the Semi-Annual Furniture Sale

New Grand Pianos

from Settergrens to Weltes

at substantial savings

with lowered down payments

We know that there is still great interest in music...because the people have responded to our offerings of new grand pianos at special low prices. Yes, the people are interested...but they are also more critical than they have ever been...critical of musical virtues...and of money value...both good signs. Here are pianos that pass both tests.

$595 Settergren Grand Pianos $395
Initial payment, $25.

$625 Brambach Grand Pianos $495
Initial payment, $40.

$650 Ludwig Grand Pianos...$515
Initial payment, $40.

$850 Hallet & Davis Grand Pianos, $545
Initial payment, $45.

$935 Welte Grand Pianos.....$695
(These pianos represent unfinished stock....purchased by Wanamaker's....finished at our order, to original Welte specifications.)
Initial payment, $50.

$1175 Welte Grand Pianos....$725
Initial payment, $60.

$1200 Hazelton Grand Pianos, $745
Initial payment, $75.

$1550 Knabe Grand Pianos, $1350
Initial payment, $85.

$2595 Knabe Ampico Grand Piano, $2295
Initial payment, $175.

These initial payments lowered for the duration of the sale, balance spread over two-and-one-half years . . . your present piano accepted in part exchange

WANAMAKER'S—PIANO SALONS, FIRST FLOOR, SOUTH BUILDING

Yes, Down 25 to 40 Per Cent.

Axminsters . . . Wiltons . . . Velvets

From: $19 to $49 for the 9x12 ft. size

New, fresh rugs—this season's surplus from two leading mills—all we could get of their overstocks, of patterns that are to be replaced—every rug first quality, which means standard Wanamaker rugs of high pile, and firm weave for long wear.

9x12 ft. size

	Grade	Sale Price
Velvet rugs	$29.75	$19.00
Velvet and Axminster rugs	39.50	29.00
Axminster Rugs	47.50	33.00
Finest Axminster and Velvet Rugs (Trade name: Wilton Velvet)	54.50	39.00

8.3x10.6 ft. size

	Grade	Sale Price
Velvet Rugs	$27.50	$17.00
Velvet and Axminster Rugs	37.50	27.00
Axminster Rugs	44.50	31.00
Finest Axminster and Velvet Rugs (Trade name: Wilton Velvet)	51.50	37.00

6x9 ft. size

	Grade	Sale Price
Axminster and Velvet Rugs	$21.50	$15.00
Axminster Rugs	26.50	20.00
Finest Axminster Rugs	31.50	25.00

Plain Color Rugs

Darker shade band borders—deep pile—fine weave rugs for long service. ▇ assorted, plain colorings.

	Grade	Sale Price
9 x 12 ft. size	$57.50	$42.50
8.3 x 10.6 ft.	54.50	39.50
6 x 9 ft.	$32.50	$22.50
4.6 x 6.6 ft.	15.75	10.50

Special---200 Wilton Rugs . . . $49
Size 9 x 12 ft.—$79.50 grade

Extra Large Size Rugs

	Grade	Sale Price
Axminster Rugs, 9 x 13.6 ft.	$64.50	$44
Axminster Rugs, 9 x 15 ft.	77.50	51
Axminster Rugs, 11.3 x 15 ft.	97.50	69

And! 2665---Scatter Size Rugs
Third to Half Regular Prices

		Grade	Sale Price
475—Early American Hooked Rugs, Assorted		$10.00	$5.00
430—Early American Hooked Rugs, Assorted		18.00	9.00
185—Early American Hooked Rugs, Assorted		29.50	14.00
450—Axminster Rugs	27 x 54 in.	4.50	2.95
290—Velvet Rugs	27 x 54 in.	3.95	2.50
224—Axminster Rugs	36 x 63 in.	7.50	4.75
41—Imported Velvet Rugs	4.6 x 6.6 ft.	19.50	9.50
135—American Oriental Rugs	27 x 54 in.	13.75	8.95
125—American Oriental Rugs	36 x 63 in.	21.50	14.50
300—Scatter Rugs, Assorted		Assorted	1.00

WANAMAKER'S—THIRD FLOOR, SOUTH BUILDING

Tonight's the Night!

Furniture Sale Open until 9

That means that all busy-by-day folks may come in and choose at their leisure after 5 o'clock . . . being sure of the same fine service as during the day.

Furniture floors, Radio salons, Piano salons, Little Home that Budget Built . . . and the famous eighth floor restaurant are all open until 9.

Much Wanamaker Furniture at Half

Matched suites and separate pieces, in one of a kind groups . . . now at half . . . so that your furniture money goes twice as far as you expected . . . furniture for all rooms in all types of homes . . . and, of course, all made to Wanamaker quality standards.

All regular Wanamaker Furniture 20 to 50 per cent less

WANAMAKER'S—FOURTH TO EIGHTH FLOORS, SOUTH BUILDING

WANAMAKER PLACE AT 9TH STREET • STORE OPENS AT 9 • *Wanamaker's* • TWO SUBWAY STATIONS • For orders and inquiries — GRAmercy 6200
Broadway to Fourth Avenue — 8th to 10th Street • STORE CLOSES AT 5 • *Formerly A. T. Stewart* • WITHIN THE BUILDING • For all other calls — STUyvesant 4700

REJUVENATION HOPE PLACED IN EXTRACTS

Speakers Tell Chemists New Compounds Made of Hormones Open Fresh Field.

REPORT CURES OF DISEASE

Remedy for Premature Old Age and Subnormal Youth Is Envisioned.

LIFE SAVED BY DISCOVERY

Extract Rushed to Man Dying of Addison's Disease Just in Time, Says Physician.

From a Staff Correspondent of The New York Times.

CINCINNATI, Sept. 10.—New methods of rejuvenation, supplanting former methods of gland grafting, which hold out promise that science is at last well on its way toward the finding of the elixir of life sought for by the alchemists, were described here today during a symposium on endocrines at the eightieth meeting of the American Chemical Society.

Instead of transplanting the glands themselves, which scientists say has so far proved unsuccessful, the new methods call for the employment of extracts which the ductless glands are known to secrete, these secretions to be administered either by injection or in the form of tablets or liquid medicines. Some of these extracts come from glands which, in all probability, it was said, could never be transplanted.

While the experiments described have not yet been conducted on human beings, the scientists stated they opened up a new field in curing the sick, helping premature old age and aiding in the development of subnormal youth. Some of the physicians present announced the application of some of these gland experiments have cured cases of pernicious anemia, stomach ulcers and have proved so effective in the treatment of the dreaded Addison's disease as insulin has in diabetes.

Dr. F. C. Koch of the University of Chicago described his experiments with hormones which, when injected into capons, caused growth of their combs and wattles after they had been completely withered.

Successful Tests Reported.

These experiments, Dr. Koch said, add to the existing proof that some of the glands of animals and humans produce substances so similar that animals may be used safely for the extraction of remedies for human illness.

A hormone extracted from animals by Dr. Edward A. Doisy of St. Louis University and applied upon human beings was described by his coworker, Dr. S. A. Thayer, of the same university. The hormone, Dr. Thayer stated, showed signs of helping types of physical backwardness in girls.

Two other hormones were described by Dr. Oliver Kamm of Parke, Davis & Co. Both come from the pituitary gland, located near the roof of the mouth and at the base of the brain, which has the multiple functions of affecting the growth of body and bone and the distribution of water in the body, he said.

"It is now recognized," Dr. Kamm said, "that a single endocrine structure can elaborate more than one hormone. The posterior lobe of the pituitary contains two hormones, the alpha and beta, the separation of which has now been carried to the stage of 99.6 per cent for the alpha and 98.99 per cent for the beta, and they have been obtained in pure crystalline form, their purity now justifies orthodox chemical examination."

Water Balance in Tissues.

"The beta hormone, it has been demonstrated, is the chief factor concerned in enabling the tissues of the body to remain in water balance. The action of this hormone results in a flow of water to the cells, a redistribution of salts in the body, a constriction of certain capillaries and the maintenance of general capillary tone to prevent sudden withdrawal of liquids from the blood circulation with its resultant drop in blood pressure."

A third hormone in the pituitary gland, discovered by Dr. C. G. MacArthur of the University of Buffalo, according to Dr. Kamm, appears to control pigmentation, which is the basis of complexion in dark and light skins.

Dr. Frank A. Hartman of the University of Buffalo described the finding by him of "cortin," the vital hormone of the adrenal cortex, which already has saved one human life in a case of Addison's disease. The adrenal glands are small organs which lie at the top of the kidney in man.

"The function of 'cortin,'" said Dr. Hartman, "can be best studied by observing animals or men in which it is deficient. The symptoms are loss of weight, nausea, loss of appetite, muscular weakness, disturbance in the nervous system. If the condition is not remedied the body wastes away, slight activity causes fatigue, and finally prostration leads to death.

"An extract containing cortin causes these symptoms to disappear and brings back health."

Says Discovery Saved Life.

Dr. Leonard C. Rowntree of the Mayo Foundation, told a dramatic story of how he learned of the isolation of the hormone from the adrenal cortex by Drs. Swingle and Pfeifner in Chicago just in time to save the life of a man on the point of death from Addison's disease.

"On the same day I learned of the discovery," he said, "a man was brought to our clinic in a dying condition. He hadn't eaten for days and as a last resort I telegraphed to Chicago for some of the extract. It came by air mail. Three days after it was administered an attendant came and told me the patient had asked for wieners and sauerkraut. His recovery was nothing less than a miracle. The patient gained nine pounds in eight days. We have treated several other patients since with the same results."

A new method of treatment for stomach ulcers, one of the common and serious diseases of modern life, may be found in a new extract of the thyroid gland, it was reported by Dr. Shiro Tashiro and L. H. Schmidt of the University of Cincinnati and the Christ Hospital Research Institute.

Dr. Ellice McDonald, director of cancer research in the Medical School of the University of Pennsylvania, severely criticized reports appearing in the official journal of the California Medical Association announcing that 2,000 cancer patients have been treated in San Francisco by Drs. Coffee and Humber with suprarenal cortex extract.

"Extensive experiments," he said, "over a period of eight months on animals with cancer have proved that suprarenal cortex extract is entirely useless in the treatment of cancer. The reports of the Coffee-Humber treatment are such as to arouse false hopes of a cure among cancer patients, and in taking this cure patients lose the opportunity of being treated by more effective methods."

In his presidential address tonight, Professor William McPherson of Ohio State University, referred caustically to the tariff and prohibition laws as attempts to ignore natural laws.

"To ignore this law," he said, "will as surely bring its penalty as to ignore the law of gravity. Nature makes no leaps. For many years there was a slow but gradual progress made in overcoming the evils of intemperance. Then we got in a hurry and almost overnight we substituted it by vote compulsion for education. Now we find ourselves in a pretty fix.

"It is a pitiable spectacle today that the judgment of more than a thousand leading economists in regard to the tariff should be disregarded by the Senate of the United States. It shows either a woeful ignorance on the part of our economists or an entire absence of sound judgment upon the part of the Senate."

One Daily Mail to Homes, 2 in Business Area Canceled

One daily delivery of mail in the residential section and two in the business districts have been canceled in order to simplify and standardize mail delivery service throughout the country. The announcement was made yesterday by Joseph Willon, superintendent of delivery of the New York post office.

Under the revised schedules the first trip to residential parts of the city will begin at 7:15 A. M., the second at 10 A. M. and the last at 2 P. M. The noon delivery has been canceled. The first delivery in the business sections will begin at 7:45 A. M., the second at 9:45 A. M., the third at noon and the last at 2:15 P. M. The fifth and sixth deliveries have been canceled. Mr. Willon added that should the experiment prove unsatisfactory it would be changed.

EQUITABLE WILL PAY BLACK'S LIFE POLICIES

Insurance Company Officially Recognizes Death of Publisher Lost From Yacht.

The Equitable Life Assurance Society of the United States announced yesterday through its special representative, Henry Crews, at 393 Seventh Avenue, that the death of Van Lear Black has been officially recognized by the Equitable for the purpose of paying life insurance.

Mr. Black, Baltimore newspaper publisher, disappeared from his yacht, the Sabalo, three miles off shore outside New York Harbor on the night of Aug. 18. He was last seen by Captain John N. Kelley of the Sabalo sitting on the stern rail of the yacht after dinner. His cap was later found floating off the Jersey coast. His will, naming his brother, Harry C. Black, as executor, has already been accepted for probate.

Mr. Crews, who announced the payment of the Equitable insurance policies yesterday, said that the insurance regulations of the State do not permit making the amount public. It was understood, however, that the total insurance carried by Mr. Black in several companies, including the Equitable, was about $750,000.

FARMERS ACCUSE DWYER.

Tell Court Market Commissioner Disregards Injunction on Rules.

An attempt to have Thomas F. Dwyer, Commissioner of Public Markets, held in contempt for violating a court order enjoining him from enforcing new rules in the management of the Wallabout Market, Brooklyn, was made yesterday by counsel for a group of Long Island farmers who do business there. Supreme Court Justice Dunne in Brooklyn, after hearing arguments, reserved decision.

The court order, obtained several weeks ago, restrained the commissioner from putting into effect a new schedule of rates and a new method of apportioning space. Although Mr. Dwyer said the changes were designed to eliminate racketeering, the farmers objected on the ground that the new rates were excessive and their space decreased.

Edgar F. Hazleton, counsel for the farmers, told the court Mr. Dwyer had violated the decree by continuing to enforce the rules.

ACCUSES PARTY LEADER.

Mrs. Conklin of Mamaroneck Lays Republican Split to Burton.

Special to The New York Times.

MAMARONECK, N. Y., Sept. 10.—A split in the local Republican organization was intensified today by an announcement of Mrs. Katherin L. Conklin, chairman of the Republican Town Committee, that eight candidates for the committee in opposition to the candidates of the regular Republican organization were being supported by Supervisor George W. Burton, leading Republican figure here for the past fifteen years.

Mrs. Conklin interpreted the situation as a breach between herself and Burton, who had said that Mrs. Conklin's charges were "all a surprise" to him.

LAWYER DIES ON STREET.

Charles Peters of St. Louis Is Victim of Heart Disease Here.

Charles Peters, 65 years old, a corporation lawyer of St. Louis, died suddenly of heart disease last night while walking on Seventh Avenue near Forty-first Street. Pedestrians who saw him collapse notified Patrolman Taylor who called an ambulance, but the surgeon said that Mr. Peters had died instantly.

The manager of the Hotel Empire, Broadway and Sixty-third Street, identified the body. He said that Mr. Peters had been a guest of the hotel at frequent intervals during the last four years.

TREASURY ISSUE IS FAR OVERBID

Total of $1,237,000,000 Subscribed for New Government Notes of $325,000,000.

LOW INTEREST RECORD SET

Rate Is Put at 2⅜ Per Cent on Certificates Maturing Year From Sept. 15.

Special to The New York Times.

WASHINGTON, Sept. 10.—Subscriptions totaling almost four times the offering of new Treasury certificates of indebtedness, bearing interest at 2⅜ per cent, were received during the two days that the books were held open, Monday and yesterday, Secretary Mellon announced late today.

These certificates bear the lowest rate of interest ever offered on this type of security, the previous low interest rate on them having been 2¾ per cent, offered on an issue in 1924. An issue at 3⅛ per cent offered in June was oversubscribed about six times.

The certificates, which run for one year from Sept. 15, were offered for a total of $325,000,000 or thereabouts, while tenders for $1,237,000,000 were received. Treasury bills and Treasury certificates maturing on Sept. 15 will be accepted as cash in delivery of the new certificates.

The government has been able to find purchasers for non-interest bearing treasury bills, issued for terms of two or three months, at even more advantageous prices during the past few months. One of these issues, which sometimes are sold by means of sealed bids, was sold at a discount of only 1⅞ per cent, while another issue was absorbed at a discount of 1.96.

The allotments of subscriptions to the new certificate issue were announced as follows:

"All subscriptions in amounts not exceeding $1,000 for any one subscriber were allotted in full; subscriptions in amounts over $1,000, but not exceeding $50,000, were allotted 70 per cent, but not less than $1,000 on any one subscription; subscriptions in amounts over $50,000, but not exceeding $100,000, were allotted 60 per cent, but not less than $35,000 on any one subscription; subscriptions in amounts over $100,000, but not exceeding $500,000, were allotted 40 per cent, but not less than $60,000 on any one subscription; and subscriptions in amounts over $500,000, but not exceeding $1,000,000, were allotted 30 per cent, but not less than $200,000 on any one subscription; subscriptions in amounts over $1,000,000 were allotted 15 per cent, but not less than $300,000 on any one subscription."

UNEARTH SKELETON IN PARK

But Plumbers Learn That Madison Square Once Was Potter's Field.

A skeleton was found in Madison Square Park yesterday morning by four plumbers laying a water pipe for the city in a six-foot trench near Twenty-sixth Street and Fifth Avenue. Reginald Pelham Bolton, engineer and authority on the early history of New York, said that the ground from which it was taken once had been a Potter's Field.

From a time shortly after the Revolution to 1806, he said, the ground now embraced by that portion of the square was a burying ground for the poor.

This would give the bones a minimum age of 124 years, he explained, for after 1806 the place was the site of a government powder and shot magazine for eighteeen years, and later the location of the House of Refuge for Children, which burned in 1838.

The four plumbers, headed by Joseph Bell, foreman, said that more excavation would take place soon in that part of the park.

14 TONS OF METAL STOLEN.

Truck Driver Held in Hoboken After Reporting Robbery.

A motor truck loaded with fourteen tons of pig iron and tin worth $5,000 was stolen in Hoboken yesterday, according to a story told to the Hoboken police by Michael Devane of 605 West 178th Street, Manhattan, driver of the truck.

Devane said he was nearing Willow Avenu eon Ferry Street, Hoboken, when four men in a sedan drove up and stopped him. He was forced into their car and two of the men, one armed with a pistol, took him to Weehawken, where they released him, Devane said.

When the truck driver had finished his story the police arrested him and charged him with conspiracy to commit grand larceny. Later it was announced that last December a load of iron in Devane's charge was, according to his story then, taken from him in a similar manner. It was recovered in Newark.

Devane told the police yesterday that the two other men who got out of the sedan drove off with the tin and iron.

SUES FOR $42,964 STOCK.

Cities Service Charges Bankrupt Concern Got Forged Assignments.

The Cities Service Company of New York instituted suit yesterday in the Supreme Court against J. Nevin Roberts and Walker P. Hall, partners in the bankrupt brokerage firm of Roberts & Hall of Cincinnati, Ohio, to recover $42,964, the value of 1,400 shares of its stock said to have been hypothecated through the use of forged assignments.

During 1929, the complaint sets forth, Amor W. Shafer obtained possession of the certificates, forged the assignments and disposed of them to the defendants. The stock was the property of O. M. Spielman, who compelled the Cities Service Company, the complaint adds, to make good the certificates and the accumulated dividends.

The Cincinnati firm went into a voluntary receivership on Dec. 30. It held memberships in the New York and Cincinnati Stock Exchanges and the Chicago Board of Trade and operated a branch office at Indianapolis.

Senator Allen Has Major Operation.

BALTIMORE, Sept. 10 (AP).—Senator Henry J. Allen of Kansas underwent a major operation at Johns Hopkins Hospital today, and Dr. Hugh H. Young, who performed it, said it was entirely successful and that the patient was in excellent condition. Senator Allen suffered from a glandular disorder and was in a hospital at Wichita two weeks before he was brought here.

Boxers Fight It Out in Savoy Grill in London; Alarm Mrs. Snowden, Among Women Guests

Wireless to THE NEW YORK TIMES.

LONDON, Sept. 10.—The Savoy Hotel grill, filled with distinguished guests, including a number of Americans, today was the scene of an unexpected prelude to next Sunday's fight between Ernie Rice and Harry Mason, two former British lightweight champions.

After a heated argument the boxers came to blows, fighting and struggling on the restaurant floor while waiters and attendants and the boxers' managers and friends tried to separate them. Women at tables near by rushed from the room. Rice was dragged to his feet and hurried out through a private exit, hatless and with his clothes torn.

The luncheon had proceeded quietly with Rice and Mason and Victor Berliner, ring manager, at one table and the directors of the ring and friends of the boxers and their managers next to them. It was the question of a referee for Sunday's fight that provoked the argument ending in blows. The boxers' voices were heard, rising higher and higher. Suddenly there was a crash of glass, china and cutlery from several overturned tables.

More than fifty persons having luncheon in the grill room formed a ring around the boxers until they were finally pulled apart. Waiters tried to intervene but in vain, for both men were bent on fighting it out. Eventually they listened to their managers and both quickly left the hotel. Others in the grill room then continued their luncheons as if nothing had happened.

"I can promise there will be a stirring fight Sunday night," was Mason's comment to a reporter afterward.

Among those who witnessed the impromptu bout were Mrs. Philip Snowden, wife of the Chancellor of the Exchequer, and the dramatic critic, Hannen Swaffer, whose face was slapped there some time ago by an American actress, Lillian Foster.

"For once somebody got hit in this grill room, and it was not me," Mr. Swaffer said.

REPORT ON ESTATE TO ROOSEVELT HEIRS

Executors to Make Accounting Before Referee as Theodore Moves to Resign.

MRS. LONGWORTH REPLIES

Says She Has No Knowledge of Trustees' Acts—Supreme Court to Decide on Retirement.

Governor Theodore Roosevelt of Porto Rico, who asked in July for permission to resign as an executor and trustee of the estate of his father, the late President Roosevelt, has joined with his coexecutors and trustees to seek an accounting which will disclose the details of their stewardship. This became known yesterday through papers on file in the County Clerk's office which revealed the appointment on July 18 last of Andrew E. Delaney as referee. The accounting will be made before Mr. Delaney, who will file his report. A Supreme Court justice then will pass upon Governor Roosevelt's application for retirement from participation in the active management of the estate.

The proceedings are in the form of a motion for an order of reference made by Mrs. Edith Kermit Roosevelt, the President's widow; Governor Theodore Roosevelt and George Emlen Roosevelt, executors and trustees under President Roosevelt's will. The defendants are the heirs at law, Ethel C. Derby, Edith Kermit Roosevelt, Alice Longworth, Theodore Roosevelt and Archibald Roosevelt.

Answers to the summons and complaint have been filed by only two of the defendants, Governor Roosevelt and Mrs. Longworth. Thomas R. Strahan appears as attorney for both. Mrs. Longworth, in her answer, denies that she has knowledge of allegations in the complaint that the trustees and executors have performed all of their duties in accordance with the terms of the will. Governor Roosevelt's answer contains no so denial.

Mrs. Longworth's denial, it was pointed out, places her in a strategic position where she may, if she wishes, challenge the correctness of the details of the estate's management since May 31, 1922, the date of the last accounting.

"Mrs. Longworth's answer was not filed for the purpose of raising an issue unless we find that the accounts have been confused," said Mr. Strahan yesterday. "I do not expect that this will be the fact," he added.

The reason given by Governor Roosevelt for wishing to resign as executor and trustee is that he "is now acting as Governor General of Porto Rico and therefore expects to spend very little of his time in this country and will not be able to give proper time and attention to his duties."

A somewhat unusual method of procedure was employed in the suit, when the summons and complaint was filed July 15. Ordinarily, it was pointed out, similar motions are made before a Supreme Court Justice in open court. The County Clerk has equal authority to name a referee for the accounting, however, and his action is less likely to attract publicity. Both plaintiffs and defendants signed stipulations agreeing to the naming of Mr. Delaney.

An affidavit was filed with the suit by Edward J. McCabe of Kobbe, Thatcher, Frederick & Hoar, attorneys for the plaintiffs. The trustees receive the right, the affidavit sets forth, to use their own judgment in disposing of any property and they are not to be held responsible for any losses.

The plaintiffs ask for an accounting and distribution of income among those entitled to it and for the court to determine what part of the property and money received by the executors is to be credited to principal, what is to be charged against principal and the income of the trust estate and the amount of commission due the executors and trustees. It is asked that the expenses of the present proceeding be paid by the estate.

Arrested as Balky Witness.

David Wohl, Assistant Attorney General, ordered the arrest of Joseph C. Henshow of 1,585 Morris Avenue, the Bronx, yesterday when the witness repeatedly refused to answer questions at an investigation in the Bureau of Securities. Henshow, head of the Fordham Credit Corporation, said he had been advised not to answer by his attorney, Sidney Wittner. Mr. Wohl ordered the arrest under Section 352, Article 23A of the general business law of the State.

Follow News of Yacht Races in The New York Times

Complete, crisp, keen reports by experts of each day's international yacht race in The New York Times. All the details of the important contest between Enterprise and Shamrock V. off Newport.

Read also The Times full accurate news of all sports, and John Kieran's pithy comments day by day in "Sports of the Times."

GERMAN FLIERS SAIL AFTER BUSY VISIT

Von Gronau, Veteran of Sea, Is Ship Passenger for First Time on Voyage Home.

LUNCHES WITH LINDBERGHS

Conqueror of Atlantic Talks of Aviation With the Colonel—Is Guest at Coste Dinner.

When the Hamburg sailed for Germany shortly after last midnight it carried one traveler who had been to sea most of his life, but was making his first voyage as a passenger. Captain Wolfgang von Gronau, veteran of both the sea and the air, and his three comrades, Edward Zimmer, Fritz Albrecht and Franz Hack, were aboard the liner, homeward bound.

On this voyage the Dornier-Wal seaplane, which carried the four airmen safely from the German coast to Iceland, Greenland, Labrador and then New York Harbor, was tied down securely on the after deck, the big wings made fast in one crate and the hull, also crated, lashed to the after hatch.

Captain von Gronau expected to enjoy the voyage as a novelty. Although he had traveled thousand of miles by sea, he not only had never been a passenger but only once had he sailed on anything but a naval vessel.

Sees Aviation Stimulated.

Before sailing Captain von Gronau said that if his flight had not been useful in any other way it had stimulated interest in aviation and shown the possibility of a commercial air route between America and Germany.

Speaking of his visit here, Captain von Gronau said that he was sorry that he could not have spent six weeks in this country instead of two. "I have had," he said "'a grand time,' as you Americans say.

"What has struck me more than anything else has been the interest in aviation and the progress it is making. Meeting Colonel Lindbergh was one of my most pleasant experiences. As long as such men are devoting their lives to aviation it is bound to progress."

Asked what he would do next, the Captain said. "As soon as the ship leaves I hope to go to sleep for many hours. These days in America have been very busy, but the happiest in my life."

Captain von Gronau said that when he reached Germany he would immediately go to work.

Since the big plane settled down on New York Harbor three weeks ago, the German fliers have seen something of America. They flew to Chicago and spent two days at the National Air Races. They flew across two of the Great Lakes and visited Cleveland and Buffalo. They spent part of a day at Niagara Falls and then, after returning to New York, went to Washington, where they were the guests of President Hoover. They flew to Atlantic City, spent a day on Long Island Sound, and made a quick but thorough study of several of the more important airports.

Guest of Lindberghs.

Yesterday while Hack and Albrecht were busy seeing to the stowing of the plane aboard the liner, Captain von Gronau and Zimmer were the guests at luncheon of Colonel and Mrs. Lindbergh in their apartment at the Berkshire. After the luncheon Captain von Gronau said that he and Colonel Lindbergh had discussed aviation to the exclusion of all other topics.

Both fliers enjoyed their visit immensely, and Captain von Gronau said the meeting with the Colonel had been the fulfillment of an ambition for him.

Mrs. Lindbergh he described as "charming" and "fragile, like a flower."

In the afternoon the fliers did some shopping and then packed their baggage, which had more than doubled since their arrival. In the evening, while Hack and Albrecht attended to last-minute details, Captain von Gronau and Zimmer went with Grover A. Whalen to a dinner in honor of the French airmen, Major Coste and Lieutenant Bellonte, at the home of William F. Cutler at 1,085 Park Avenue.

They left the dinner party at about 10 o'clock, and, flanked by a police motorcycle escort, drove directly to the liner.

LODGE'S DAUGHTER ASSAILS CANDIDATE

Says Butler, Bay State Senatorial Aspirant, Treated Father "Like Pickpocket."

DATES FEUD FROM 1893

In Letter to His Opponent She Denies Claims of Friendship With Late Senator.

Special to The New York Times.

BOSTON, Sept. 10.—Mrs. Constance Williams, daughter of the late Senator Henry Cabot Lodge, today attacked William M. Butler, candidate for the Republican nomination for the Senate, as a teller of untruths and as the man who ordered her father "treated like a pickpocket" at the 1924 convention at Cleveland.

A denial of the charges was issued by Mr. Butler.

Mrs. Williams made her statements in a letter to Eben S. Draper, Mr. Butler's opponent for the nomination.

Aroused over Mr. Butler's claims that he always was friendly to Senator Lodge, Mrs. Williams revealed for the first time the inside story of a feud between the two in what is considered here one of the most extraordinary political contributions in a generation.

The candidate's statement that Senator Lodge wished him (Butler) to succeed him, and that convention "stories" of the Senator's humiliation were exaggerated, were "without a word of truth," Mrs. Williams said.

She also declared untrue the Butler claim that he supported Senator Lodge in 1893. She contends that in that year his "hostility to my father was in good working order" when he supported "Crapo, and not Lodge, for the Republican nomination to the United States Senate."

In 1922, she wrote, her father was told that "Butler and his outfit" would be with him only on the understanding he "would retire in Butler's favor at the end of that term."

"My father said to me," she declared, "'that crowd of Butler's want me to promise to get out and let Butler in. Not except over my dead body?'"

Coming then to the 1924 convention in Cleveland, she charged that Butler, then chairman of the Republican National Committee, ordered the Senator "treated like a pickpocket."

The grudge against the Senator, she asserted, resulted in his being stripped of all committee powers, and the late Louis A. Coolidge, his one-time secretary, insisted on exchanging rooms with him during the convention because of the inadequate quarters assigned Mr. Lodge.

She warned those who are thinking of voting for Mr. Butler because of his declarations of friendship for Senator Lodge that they are laboring under a "total misapprehension of the truth."

OLIVER PERRY DEAD; DARING TRAIN BANDIT

Robbed Same New York Central Train Twice in 1891—Caught in Thrilling Chase.

DANNEMORA, N. Y., Sept. 10 (AP).—Oliver Curtis Perry, notorious train robber, who for twenty-five years was in solitary confinement in the State Hospital here, is dead, at the age of 64. He was violently insane.

Perry twice robbed the American Express Company's special train on the New York Central Railroad between Syracuse and Lyons, N. Y. The first time he got $5,000 in cash and some jewelry and escaped after jumping from the train, which slowed up when he cut the rubber coupling of the airbrakes.

His second robbery of the same train took place six months later, on Feb. 21, 1891. He was later recognized in the crowd at the station in Lyons, sprucely dressed, gold-rimmed eye-glasses, a satchel slung over his shoulder by a strap. When train hands tried to arrest him he drew two revolvers, covered the men and retreated to an engine that was coupled to a train. He undid the coupling, leaped to the engine cab and rapidly disappeared down the track. Pursued in another engine he reversed his lever and passed his pursuers at full speed, exchanging shots as he did so. The robber kept up this game for an hour, then ran to Blue Cut and deserted his engine, which he ordered the switchman at pistol point to take back to Lyons. Caught by a posse, he was convicted on May 19, 1892, and sentenced to Auburn for forty-nine years and three months. In December, 1893, he was adjudged insane and transferred to Matteawan.

LODI SEWER INQUIRY LAGS.

Three Witnesses Heard—End of Investigation Forecast.

Special to The New York Times.

HACKENSACK, N. J., Sept. 10.—With constables unable to locate J. Fred Bratt, former counsel to the Lodi Township Committee, the continuation today of the sewer scandal investigation found three spectators present when the Supreme Court examiner, Harold A. Price, started taking testimony.

Theodore B. Delaree, secretary of the Westwood Trust Company, testified that Bratt had cashed a check for $1,800 in that bank on June 28, 1929. This was reported to have been Bratt's share of the $11,800 allegedly paid by the sewer contractors when the State lent to the township $200,000 with which to pay the contractors and finish the sewer job.

Senator Chandless volunteered the information that his fee was $10,000. On the witness stand two months ago Bratt seemed unable to recall what he did with the check and on two occasions suffered a nervous breakdown after appearing as a witness.

Others who testified today were Roger Harper, an unsuccessful bidder on the sewer job, and Clinton L. Bogert, a consulting engineer. The former said all his estimates were destroyed when he learned his bid was too high. Bogert's testimony was intended to help the examiner determine whether the cost of the work was excessive or not.

Mr. Price said he would postpone the hearing indefinitely and the general belief was that he might abandon further hearings and submit his report to Supreme Court Justice C. W. Parker, who will determine whether or not there is cause for presenting the case to the grand jury.

Mr. Rogers Is Seeing a Lot Of an Important Nevada Crop

To the Editor of the New York Times:

CAMP RICHARDSON, Cal., Sept. 10.—We got a funny situation here. We brought up about a dozen girls to play the "divorcees" in the hotel scene in "Lightnin'" and here every day watching us shoot is a hundred real "divorcees" from Reno—all around the lake here, all dying to get into pictures while they are serving their time.

If any woman is missing from your community and you don't know where she is, she is here.

The most popular charges here lately as grounds for divorce are snoring and husbands staying out late playing miniature golf. They put in all spare time making their trousseau.

Yours,
WILL ROGERS.

JOB AGENCY TO SERVE ONLY NEW YORK'S IDLE

City Bureau Forced to Ignore Outside Appeals—Work Found for 276 in Day.

In view of the unemployment situation in New York, Edward C. Rybicki, director of the city's free employment agency at 54 Lafayette Street, announced yesterday that inquiries and applications from other cities would be ignored by the bureau.

"We have many letters, even from distant cities," Mr. Rybicki said, "and while we are sympathetic with the unemployment everywhere, we have all we can do in handling local demands for work. The situation is so acute here that we must ignore all calls from outside."

The agency during the day found jobs for 276 persons, 191 of whom were men. A crowd of 6,000 swarmed about the doors all day. Of the 191 men placed, 52 were skilled workmen. The 85 women employed through the bureau were divided as follows: Office workers, 25; factory workers, 24; houseworkers, 18; salesladies, 11; waitresses, 2; practical nurses, 2; model, 1; hotel worker, 1; miscellaneous, 1. One couple was sent to a private school and another couple to an old-age institution for general work.

The bureau's activity has had a stabilizing effect upon certain types of employed persons, Mr. Rybicki said. William F. Schneider, a field worker for the bureau, had reported to Mr. Rybicki that several employers in the midtown district found their staffs of elevator operators and other employes "sticking to their jobs" where formerly there had been large turnovers.

Mr. Schneider interviewed eighteen employers in hotels, apartment houses and office buildings, but found no jobs available. Employers, he said, ascribed their employes' attachment to their jobs to the reports of widespread unemployment and knowledge of the throngs applying for work at the city agency.

CALLS SUBWAY LINK BIDS.

City to Get Offers Sept. 30 on Times Square Mezzanine Path.

Bids for construction of a mezzanine passageway connecting the Forty-second Street station on the city's new Eighth Avenue subway line with the Interborough's Queensboro and Seventh Avenue lines will be received on Sept. 30, the Board of Transportation announced yesterday. The mezzanine will run along and under Forty-first Street.

On Oct. 10 bids will be received for another section of the Queens Boulevard subway line, from Fifty-fifth Avenue to Sixty-fourth Road. This section includes the Woodhaven and Nassau Boulevard crossings, where the board's engineers have designed vehicular undercrossings for Queens Boulevard to eliminate surface traffic complications.

The contract for installing and maintaining automatic sprinkler and fire alarm equipment in the 207th Street-Harlem River yards was awarded to the National District Telegraph Company, the only bidder, for $68,139.57.

SPURS BROOKLYN GAS CASE.

Maltbie Orders Borough Rehearing Concluded by Oct. 3.

At the conclusion of yesterday's session of the rehearing before the Public Service Commission in the rate case of the Brooklyn Borough Gas Company, which has been under way for several months, Milo R. Maltbie, chairman of the commission, announced that the case for both the company and protesting consumers must be completed on Oct. 3 and adjourned to that date.

Dr. John Bauer, rate expert, explained numerous analyses of company costs and conditions of gas consumption in South Brooklyn. He argued that the unit of cost for service was greater for single-family dwellings than for apartment houses.

It had been argued for the company that the rapid apartment house development had increased its costs and that the return was proportionally less, because the apartment house customer used less gas than the one-family dwelling.

HELD AS TOKEN MAKERS.

Four Seized as Newark Counterfeiters Are Detained Without Bail.

Four men arrested Monday and Tuesday, and named as leaders of a ring of Public Service fare token counterfeiters, were held without bail when arraigned before Acting Judge Thomas F. Guthrie in Newark Police Court yesterday. Five other men held, charged with distributing the tokens, were released in bail.

Those held without bail are John Wrubel, William Tooker and John Cannon, who are said to have made the fake tokens by working evenings and Sundays in a Newark jewelry factory, where they were employed, and Harry Walters, charged with being their wholesale distributer. Bail for Charles Lisacchi and Samuel Ellman was set at $1,000 each, and for David Sherman, Harry Lee and John Hock at $500 each.

Keeper Is Tried in Sing Sing Escape

Special to The New York Times.

OSSINING, N. Y., Sept. 10.—Warden Lewis E. Lawes today reserved decision after trial of Keeper William Breed on charges of neglect of duty under civil service rules. Last Sunday, it was charged, Breed unintentionally allowed Walter Mitchell, a prisoner, to escape. Mitchell was unaccompanied by a guard when Breed let him through a gate, it was testified. The keeper had customarily allowed Mitchell to leave the prison to oil machinery in a pumping plant outside. Previously the prisoner had always been with a guard.

BUDD SUSPECT HELD FOR THE GRAND JURY

Four Women on Stand Link Caretaker to Kidnapping of Girl Two Years Ago.

BAG CLASP IS IDENTIFIED

Mother Also Says She Thinks Stockings Found on Prisoner's Farm Were Victim's.

COURT BARS EXHIBITS

Wife Who Brought Charge Admits 20 Separations From Accused—$25,000 Bail Continued.

Charles Edward Pope, 66-year-old caretaker, of 244 East Seventy-eighth Street, suspected kidnapper of Grace Budd, was held for the grand jury at a hearing in the Jefferson Market Court yesterday before Magistrate De Luca after four women had testified.

The witnesses were Mrs. Delia Budd, the missing girl's mother; Mrs. Jessie Pope, the estranged wife of the prisoner; Mrs. May Johnson, former neighbor of the Budds, and Mrs. Rose Brown, another neighbor.

Three of the witnesses, Mrs. Budd, Mrs. Pope and Mrs. Johnson, identified Pope as the kidnapper. Mrs. Brown testified that Pope had come to her apartment seeking the residence of Mrs. Budd a week before the kidnapping. The witnesses refused to modify their stories under cross-examination by Pope's attorney, James A. Turley. All four described the kidnapper as a man about 60 years old, who wore a dark blue suit, a soft brown hat, had a gray mustache and dark gray hair. Only the witness testifying was allowed in the court room.

Pope, wearing the same gray flannel shirt and gray trousers in which he was arrested, showed considerable interest in the proceedings, leaning over the back of a chair, against which he was standing, to hear the testimony. During the cross-examination of his wife he smiled when she admitted that, although they had been married forty-two years, they had been separated twenty times or more.

Stockings Partially Identified.

The silk stockings, which State troopers had found on Pope's farm at Margaretville, N. Y., and which were tentatively identified by Mrs. Budd as those of the missing girl, were temporarily barred as evidence because the police had failed to produce the State trooper who found them. They were, however, marked for identification. Mrs. Budd declared that she believed they belonged to her daughter but that she could not be positive. Darnings on the heels of each stocking appeared to be her work, she said.

Mrs. Budd was the first witness. She testified how a man, whom she identified as the prisoner, came to her home on the Monday preceding June 3 and offered to give her son, Edward, a job on his farm at Farmingdale, L. I. She said he returned on the following Sunday, the day of the kidnapping, and after staying at her home for more than two hours, asked her to allow him to take Grace to a party his sister was giving.

Her husband and son were present at the time Pope called, she said, but admitted on cross-examination that neither had been asked to identify the prisoner despite the fact that they had been with him for more than two hours.

Denies Identifying Others.

She denied that she had ever identified anybody else as the kidnapper of her child, although she had been frequently asked to appear at police line-ups when suspects were arrested. She seemed positive that two pieces of an imitation pear clasp were on a pocketbook which belonged to Grace. They were found on Pope's farm and were introduced for identification only. She said she was able to identify the clasp pieces by two black marks.

Mrs. Johnson admitted on cross-examination that Mrs. Jessie Pope had given her a perfect description of the suspect before he was arrested. Later, Detective Ryan testified that it would be a poor detective who could not point out Pope after the description his wife had given.

Mrs. Pope related how her husband had brought a girl to her on June 4, to her sister's home in Perth Amboy, N. J., and asked her to take care of her for a little while. She said that her husband referred to the child as "Grace." The prisoner was also known as "Frank Howard," she said.

Most of Mrs. Pope's cross-examination dealt with her domestic troubles. She admitted that she had signed committment papers to send her husband to an asylum. "But only after he had pointed a gun at me," she added. She could not tell how her husband knew that she was in Perth Amboy. When she saw Grace Budd, she said, the child was wearing a blue flannel dress and a navy blue straw hat with a red band. Mrs. Budd had testified that when Grace left her home on the previous day she was dressed all in white.

Before the trial Pope again laid all his troubles at his wife's door, declaring that she had hounded him for years.

Pope's bail of $25,000 was continued by Magistrate De Luca. Unable to raise it, he was returned to the Tombs.

NEWARK BANK HEARING SET.

Circuit Court at Philadelphia to Sit in Jurisdiction Case Oct. 13.

Special to The New York Times.

PHILADELPHIA, Sept. 10.—The dispute between the Federal Controller of the Currency and the receiver appointed by the Federal District Court in Newark, N. J., for jurisdiction over the Port Newark National Bank will be heard on appeal by the Federal Circuit Court of Appeals here Oct. 13.

Judges Buffington, Wooley and Davis today also made the order, with counsel agreeing, to stay the sale of the bank property in Newark, said to be worth $100,000 to $150,000, until the question is settled.

Counsel for the receiver also asked that the matter of all securities and similar assets be incorporated in the agreement, so that the receiver, Theodore Ackerson, will not be held responsible in case there is any depreciation in the market values of the securities.

Robins Shut Out Cubs and Are Game and Half From Lead; Cards Beat Giants

LUQUE OF ROBINS SHUTS OUT CUBS

Allows Only Five Singles in 6-0 Victory Before 22,000 at Ebbets Field.

DODGERS EDGE NEARER TOP

Approach Within Game and a Half of Chicago, Though Still Point Behind the Cards.

WINNERS OPEN WITH RUSH

Rout Root in First With 5 Hits in Row—Tally 5 Runs Before Petty Stops Assault.

By ROSCOE McGOWEN.

Flashing one of the greatest pitching performances of his long and successful career, Señor Adolfo Luque, veteran Cuban righthander, shut out the champion Cubs, 6—0, yesterday at Ebbets Field with five scattered singles, cut their lead to one and one-half games over the home club and again gave a crowd of 22,000 fans visions of a pennant floating over the Flatbush park. It was the second straight shut-out triumph of the Robins over the Cubs, Phelps having blanked the visitors on Tuesday.

The Cardinals' victory over the Giants kept St. Louis in second place with only a one-point margin over Manager Wilbert Robinson's Dodgers, who scored their sixth successive triumph.

Five Brooklyn runners thundered across the plate in the first inning before a Robin was out. Charley Root, one of Joe McCarthy's aces, was the victim of this batting barrage.

Frederick, Gilbert, Herman, Wright and Bissonette in unbroken succession stepped to the plate and slammed Root's pitches all over Ebbets Field, Herman inserting a long double to centre to drive home the first tally and Bissonette blasting Root off the mound with another double that just missed being a home run over the right field barrier. Wright, whose single had scored Gilbert and Herman, reached third on Bissonette's blow.

Petty Takes the Mound.

Then Jesse Petty, once admired as the Silver Fox of the Brooklyn pitching staff, came to the hill and was greeted by a line drive to right from Harvey Hendrick's bat which scored both runners.

Thereafter, however, Petty held the Robins scoreless, giving only three hits, until he was removed to let Hornsby bat for him in the eighth.

Petty's fine pitching was more than matched by that of Luque, however, and the advantage gained off Root in the first frame never was in danger of being lost. Only twice did a Bruin runner get to second base and only once did one get as far as third.

Hack Wilson, who went hitless, struck the hardest blow off Luque in the first inning after English had beaten out a hit to Finn back of second and Cuyler's single to left had put the Cubs' shortstop on second. He sent a screaming line drive far to Rube Bressler's right that seemed to be ticketed for a triple, but Bressler raced over to pull down the ball.

Bressler Dislocates Finger.

That catch put Rube out of the game, as he dislocated a finger on his left hand, and the contest was halted while he came in to have Wright and Umpire Moran pull it back into place. Hendrick batted for him in the last half of the first inning and played the rest of the game.

In three successive innings, the fifth, sixth and seventh, double plays erased potential Cub scores, Finn pivoting on two of them and Luque himself starting one to Wright.

The sixth Robin run was scored in the eighth off Lynn Nelson, young righthander, when Herman placed a perfect bunt for his third hit of the day, reached third on Wright's third single and scored on a force play.

The box score:

CHICAGO (N.)	ab	r	h	po	a	e
Blair, 2b	4	0	0	3	6	0
English, ss	3	0	2	2	4	0
Cuyler, rf	4	0	2	1	0	0
Wilson, cf	4	0	0	1	0	0
Steph'son, lf	1	0	0	1	0	0
Kelly, 1b	2	0	0	13	0	0
Hartnett, c	2	0	0	3	1	0
Bell, 3b	2	0	0	0	1	0
Root, p	0	0	0	0	0	0
Petty, p	2	0	0	0	2	0
aHornsby	1	0	1	0	0	0
bFarrell	0	0	0	0	0	0
Nelson, p	0	0	0	0	1	0
Total	28	0	5	24	15	0

BROOKLYN (N.)	ab	r	h	po	a	e
Frederick, cf	4	1	1	1	0	0
Gilbert, 3b	4	1	2	1	3	0
Herman, rf	4	2	3	0	0	0
Wright, ss	4	1	3	1	4	0
Bis'nette, 1b	4	1	1	7	0	0
Bressler, lf	0	0	0	2	0	0
Hendrick, lf	3	0	1	4	0	0
Finn, 2b	4	0	0	5	2	0
Lopez, c	4	0	0	6	0	0
Luque, p	3	0	0	0	4	0
Total	34	6	11	27	13	0

aBatted for Petty in eighth.
bRan for Hornsby in eighth.

Chicago .... 0 0 0 0 0 0 0 0 0—0
Brooklyn .... 5 0 0 0 0 0 0 1 .—6

Runs batted in—Herman, Wright 2, Hendrick 2, Bissonette.

Two-base hits—Herman, Bissonette. Double plays—Wright, Finn and Bissonette 2; Luque, Wright and Bissonette. Left on bases—Chicago 5, Brooklyn 5. Bases on balls—Off Luque 4, Nelson 1. Struck out—By Petty 1, Luque 5. Hits—Off Root 5 in 0 (none out in first), Petty 4 in 7, Nelson 2 in 1. Losing pitcher—Root. Umpires—Rigler, Moran and Pfirman. Time of game—1:49.

Sports Today

BASEBALL.

New York Giants vs. St. Louis Cardinals, at the Polo Grounds, Eighth Avenue and 157th Street .... 3:15 P. M.
Brooklyn Robins vs. Chicago Cubs, at Ebbets Field, Bedford Avenue and Sullivan Street .... 3:20 P. M.

BICYCLING.

Coney Island Velodrome, at Neptune Avenue and West Twelfth Street. Main race, one-hour motor-paced championship event. First race .... 8:15 P. M.

BOXING.

Yankee Stadium, at River Avenue and 161st Street. Main bout, ten rounds, Jimmy McLarnin and Al Singer. First bout..8:15 P. M.

GOLF.

P. G. A. championship, at Fresh Meadow Country Club, Flushing, L. I. .... 9 A. M.
United States seniors' championship, at Apawamis Country Club, Rye, N. Y. ..8:40 A. M.
Invitation tournament, at Sleepy Hollow Country Club, Scarborough, N. Y. ..9 A. M.
Women's Westchester and Fairfield County tournament, at Greenwich Country Club, Greenwich, Conn. .... 9 A. M.

HORSE RACING.

Autumn meeting of Westchester Racing Association, at Belmont Park, L. I. First race .... 2:30 P. M.

TENNIS.

Men's national singles championship, at West Side Tennis Club, Forest Hills, L. I. .... 1:30 P. M.

TROTTING.

Meeting at Mineola Fair Grounds, Mineola, L. I. First race .... 2:30 P. M.

Times Wide World Photo.
ADOLFO LUQUE,
Who Blanked the Cubs With Five Hits Yesterday.

JOHNSON OF YANKS SETS BACK INDIANS

Ferrell, Cleveland Ace, Suffers Second Straight Defeat as Shawkeymen Win, 7-2.

By WILLIAM E. BRANDT.
Special to The New York Times.

CLEVELAND, Sept. 10.—Wesley Ferrell, one of this season's most successful pitchers, went down to defeat today because his teammates' errors synchronized perfectly with the Yankee hits. Ferrell was outpitched by Henry Johnson, who has been successful only now and then this year, but it took a series of bad plays by the Cleveland fielders to make the score as decisive as 7 to 2.

Ferrell has had twenty-four victories so far and in the last sixteen games he has started, including today's, he has carried his assignment to its finish without being taken out or knocked from the box. But today Johnson outpitched him, as Lyons of Chicago did last Saturday, giving him his second straight defeat.

The Yanks did their scoring with singles and doubles and by aid of Cleveland errors. Nor did any homer sprout from a local bat to rouse the 10,000 fans to vocal heights. Their chief comments were on the subject of Indian misdeeds.

Third Straight for Yanks.

The Yanks counted it their third straight victory and felt more secure in their third place notch with the margin between third place and fourth widened to six games. They began scoring in the third and did rather well from then on. The Tribe, after the failure of their promising attacks on Johnson in the second and third innings, went into a decline for the rest of the day.

The Indians had the bases filled in the second on Morgan's single and a pair of passes. But Ferrell fanned for the third out. Then Chapman opened the third with a double and Goldman muffed a throw to third on Combs's roller to Morgan. An infield out scored Chappie. Ruth's single scored Combs.

Porter tripled to centre in Cleveland's half of the third. Averill walked, Morgan singled, scoring Porter and rousing the fans' expectations, but Hodapp's grounder to Lary started a double play. Lary threw home. Dickey chased Averill and retired him near third, then Morgan was trapped between second and third.

Ends Indians' Chances.

That ended the Indians' chances. Singles by Dickey and Johnson, with a bunt by Chapman which rolled right through Goldman, gave the Yanks two more in the fourth. In the seventh a pass to Combs, Ruth's single and a fly by Gehrig which Subshortstop Gardner got hold of but couldn't retain scored another Yankee run, and two more were added in the eighth and ninth.

The box score:

NEW YORK (A.)	ab	r	h	po	a	e
Combs, lf	3	3	0	2	0	0
Lary, ss	4	0	0	3	3	0
Ruth, rf	4	0	3	2	0	1
Gehrig, 1b	4	0	1	10	0	0
Lazzeri, 3b	4	0	1	3	2	1
Rice, cf	5	1	0	1	0	0
Dickey, c	4	1	2	5	2	0
Chapman, 2b	3	2	3	1	2	0
Johnson, p	3	0	1	0	2	0
Total	34	7	11	27	11	2

CLEVELAND (A.)	ab	r	h	po	a	e
Montague, ss	2	0	1	1	4	0
Fonseca, 3b	3	0	0	0	2	0
Porter, rf	5	1	3	0	0	0
Averill, cf	3	0	0	2	2	0
Morgan, 1b	4	0	2	13	1	1
Hodapp, 2b	4	0	0	4	8	0
Jamieson, lf	2	1	0	0	0	1
Myatt, c	4	0	0	5	1	0
Goldmn, ss, 3b	1	0	0	1	1	1
aJ. Sewell	1	0	0	1	1	1
Ferrell, p	3	0	1	0	0	0
bFalk	1	0	0	0	0	0
Total	33	2	7	27	20	4

aBatted for Goldman in sixth inning.
bBatted for Ferrell in ninth inning.

New York .... 0 0 2 2 0 0 1 1 1—7
Cleveland .... 0 0 1 0 0 1 0 0 0—2

Runs batted in—Combs, Lary, Ruth, Gehrig, Chapman, Johnson, Morgan, J. Sewell.

Two-base hits—Chapman, Gehrig. Three-base hit—Porter. Stolen base—Dickey. Sacrifices—Johnson, Chapman. Double plays—Dickey and Lary; Lary, Dickey and Lazzeri; Averill and Myatt; Hodapp and Morgan. Left on bases—Cleveland 9, New York 8. Bases on balls—Off Ferrell 6, Johnson 4. Struck out—By Ferrell 3, Johnson 5. Umpires—Guthrie, Hildebrand and Ormsby. Time of game—2:05.

Home-Run Hitters.

YESTERDAY'S HOMERS.

Hogan, New York Nationals 1
Bottomley, St. Louis Nationals 1
Berger, Boston Nationals 1
Doljack, Detroit 1
Webb, Boston Americans 1
Regan, Boston Americans 1

The Leaders.

NATIONAL LEAGUE.

L. Wilson, Chicago..47	Klein, Philadelphia..31
Berger, Boston.....34	Herman, Brooklyn..31
Hartnett, Chicago..32	Hafey, St. Louis...23

AMERICAN LEAGUE.

Ruth, New York...45	Foxx, Philadelphia..33
Gehrig, New York..39	Goslin, St. Louis...31
Simmons, Phila....34	Morgan, Cleveland..26

League Totals.

National League 785
American League 610
Total 1,395

NEW YORK-PA. LEAGUE.

Harrisburg 10, Wilkes-Barre 8.
Hazleton 5, Triple Cities 4.
York 7, Scranton 2.
Elmira 3, Williamsport 1.

STANDING OF THE CLUBS.

	W.	L.	P.C.		W.	L.	P.C.
Wilkes-B.	75	50	.560	York	67	69	.493
Wil'msport.	72	63	.533	Triple Cities	64	69	.481
Elmira	72	63	.533	Hazleton	61	74	.452
Harrisburg	68	68	.500	Scranton	61	75	.449

PACIFIC COAST LEAGUE.

Missions 3, San Francisco 1.

STANDING OF THE CLUBS.

	W.	L.	PC.		W.	L.	PC.
Hollywood	40	19	.678	Portland	25	31	.446
L. Angeles	34	23	.596	Sacramento	25	32	.439
S. Francisco	31	28	.525	Seattle	24	33	.421
Oakland	27	31	.466	Missions	26	35	.426

EASTERN LEAGUE.

Albany 12, Bridgeport 10.
Other clubs not scheduled.

STANDING OF THE CLUBS.

	W.	L.	PC.		W.	L.	PC.
Bridgeport	46	34	.575	Albany	39	50	.438
Allentown	44	39	.530	Springfield	34	45	.430

CARDS' 4 IN EIGHTH OVERCOME GIANTS

Bottomley's Homer With 2 On Follows High's Run and St. Louis Wins, 5-3.

HOGAN HITS FOR CIRCUIT

Drives In Ott to Break 1-All Tie in Sixth Before 25,000—New York Tallies in First Inning.

By JOHN DREBINGER.

The Giants came within a couple of strokes of adding a few more tightening twists to the National League pennant race at the Polo Grounds yesterday, when something gave way and 25,000 enthusiasts were plunged deep in gloom.

This incident occurred in the eighth inning when the Cardinals, apparently beaten off by two lengths, suddenly sent four runs skimming over the plate—three on a lazy fly that bounced off the front of the upper right-field stands for a homer by Sunny Jim Bottomley—and those four tallies sank the Giants, 5 and 3.

As a result of this reverse, the Giants this morning are still in fourth place and though they lost no ground to the leading Cubs, whom they still trail by three games, both the Cardinals and the Robins are now a game and a half in front of the McGrawmen.

Until disaster engulfed them in the eighth, the Giants appeared to have their second straight game from the St. Louisans well in hand, for Freddy Fitzsimmons had been pitching marvelously well and John McGraw, permitted under physician's instructions to come no nearer the scene of action than the clubhouse, felt that he almost could relax.

Giants Score in First.

Back in the first inning the Giants had tapped Sylvester Johnson for a run on a pair of singles by Critz and Lindstrom and an infield out, and though the Cards matched this one in the third on two singles by Gelbert and Frisch which surrounded a base on balls, the McGrawmen again surged ahead in the sixth when Hogan, with Ott on first base, crashed a homer into the upper left-field stands.

The situation remained fixed until the eighth, when, with one out, Andy High, batting for Johnson, blazed a single to left for the Cardinals' fifth hit of the afternoon. Critz, nimble-footed second baseman of the Giants, supplied Fitz with the second out by making a leaping catch of Douthit's low pop that threatened to drop for a hit in right.

Adams hammered a double off the right-field wall and as the ball eluded Ott's clutches for a moment, High raced over the plate for one tally.

Frisch Reaches First.

Then came one of those adverse breaks which will upset the finest of master-minding. Frisch topped a ball in front of the plate. It bounced high in the air toward Lindstrom and though Freddy caught it in plenty of time to retire Frisch at first for the third out, the sun crossed his eyes and while the crack third sacker stood helpless with the ball in his hands, trying to clear his vision of sun spots, Frisch galloped safely to first and Adams pulled up at third.

This brought Bottomley into the action and Sunny Jim ended the suspense in a jiffy by slapping his homer against the façade of the upper right-field stands.

Those three tallies scuttled the Giants in a body and against Herman Bell, who came on to replace Johnson in the last of the eighth, the stunned McGrawmen scarcely struck a blow in self-defense.

The box score:

ST. LOUIS (N.)	ab	r	h	po	a	e
Douthit, cf	3	0	0	2	0	0
Adams, 3b	4	1	1	1	0	0
Frisch, 2b	4	1	3	4	7	0
Bot'mley, 1b	4	1	1	11	0	0
Fisher, rf	4	0	1	0	0	0
Watkins, lf	4	0	0	2	0	1
Wilson, c	4	0	0	4	0	1
Gelbert, ss	4	1	1	3	5	0
Johnson, p	2	0	0	0	1	0
aHigh	1	1	1	0	0	0
Bell, p	0	0	0	0	1	0
Total	34	5	8	27	14	2

NEW YORK (N.)	ab	r	h	po	a	e
Critz, 2b	4	1	2	3	2	0
Leach, lf	4	0	0	1	0	0
Lindst'm, 3b	4	0	3	1	0	0
Terry, 1b	4	0	1	9	2	0
Ott, rf	4	1	1	3	0	0
Hogan, c	4	1	1	5	1	0
Jackson, ss	4	0	1	1	5	0
Roettger, cf	4	0	0	2	0	0
Fitzsim'ns, p	3	0	0	2	2	0
bO'Farrell	1	0	0	0	0	0
Total	36	3	9	27	12	0

aBatted for Johnson in eighth.
bBatted for Fitzsimmons in ninth.

St. Louis .... 0 0 1 0 0 0 0 4 0—5
New York .... 1 0 0 0 0 2 0 0 0—3

Runs batted in—Terry, Frisch, Hogan 2, Adams, Bottomley 3.

Two-base hits—Fisher, Adams. Three-base hit—Lindstrom. Home runs—Hogan, Bottomley. Double play—Gelbert, Frisch and Bottomley. Left on bases—New York 6, St. Louis 3. Base on balls—Off Fitzsimmons 1. Struck out—By Johnson 3, Fitzsimmons 4, Bell 1. Hits—Off Johnson 8 in 7 innings, Bell 1 in 2. Winning pitcher—Johnson. Umpires—Stark, Magerkurth and Klem. Time of game—1:47.

International League.

AT READING.

		R.	H.	E.
Jersey City	0 0 0 1 0 2 0 0 0—	3	9	0
Reading	0 1 0 0 0 0 0 1 0—	2	3	0

Batteries—Walsh and Sheffiott; Bell, Grampp and Stack, Whitney.

AT BALTIMORE.

		R.	H.	E.
Newark	5 2 0 0 0 1 0 0 2—	10	14	3
Baltimore	0 0 0 2 1 0 2 0 2—	7	14	1

Batteries—Harvin, Speece and Hargreaves; Bolen, J. Weaver, Gumbert, Coumbe and Padden.

AT TORONTO.

		R.	H.	E.
Montreal	0 1 0 1 0 1 0 0 3—	6	9	0
Toronto	0 1 0 0 0 0 0 0 0—	1	8	1

Batteries—Classet and Head; Samuels, Graham and Wise.

AT ROCHESTER.

		R.	H.	E.
Buffalo	0 0 1 2 2 0 0 0 1 2—	8	12	4
Rochester	4 0 0 0 0 0 1 0 1 0—	6	14	3

(Ten innings.)

Batteries—Bloomer and Munn; I. Smith, Carleton, Foreman and E. Smith.

STANDING OF THE CLUBS.

	Won.	Lost.	P.C.
Rochester	99	58	.631
Baltimore	91	65	.583
Montreal	89	69	.563
Toronto	85	71	.545
Newark	74	84	.468
Buffalo	68	85	.444
Reading	60	95	.387
Jersey City	57	95	.375

WHERE THEY PLAY TODAY.

Newark at Baltimore.
Jersey City at Reading.
Toronto at Rochester.
Montreal at Buffalo.

English Football Results.

LONDON, Sept. 10 (Canadian Press).—Arsenal maintained its unbeaten record in English first division league soccer today by defeating the Blackburn Rovers at Highbury, 3 to 2.

Results of football matches played in England were:

ENGLISH LEAGUE.
First Division.

Arsenal 3, Blackburn Rovers 2.
Birmingham 1, Newcastle United 1.
Blackpool 2, Portsmouth 2.
Liverpool 7, Bolton Wanderers 2.
Manchester United 0, Huddersfield Town 6.
Sunderland 1, Derby County 3.

Second Division.

Bury 6, Bristol City 0.
Plymouth Argyle 4, Barnsley 0.

Third Division—South.

Gillingham 4, Newport County 1.

Third Division—North.

Accrington Stanley 2, Southport 0.
Darlington 2, Hull City 4.
Wiganboro 3, Hartlepools United 2.
York City 3, Tranmere Rovers 1.

RUGBY LEAGUE.

Bramley 2, Hunslet 21.
Castleford 16, Hull 4.
Salford 11, St. Elen's 8.

MAJOR LEAGUE BASEBALL

NATIONAL LEAGUE.

YESTERDAY'S RESULTS.

St. Louis 5, New York 3.
Brooklyn 6, Chicago 0.
Boston 5, Pittsburgh 0.
Philadelphia 5, Cincinnati 4.

STANDING OF THE CLUBS.

	Won.	Lost.	P.C.
Chicago	80	58	.580
St. Louis	78	59	.569
Brooklyn	79	60	.568
New York	77	61	.558
Pittsburgh	71	66	.518
Boston	65	75	.464
Cincinnati	55	80	.407
Philadelphia	46	92	.333

WHERE THEY PLAY TODAY.

St. Louis at New York (3:15 P. M.).
Chicago at Brooklyn (3:20 P. M.).
Cincinnati at Philadelphia.
Pittsburgh at Boston.

AMERICAN LEAGUE.

YESTERDAY'S RESULTS.

New York 7, Cleveland 2.
Detroit 4, Philadelphia 0.
St. Louis 3, Washington 2.
Boston 6, Chicago 2.

STANDING OF THE CLUBS.

	Won.	Lost.	P.C.
Philadelphia	94	47	.667
Washington	86	52	.623
New York	79	59	.572
Cleveland	75	67	.528
Detroit	67	72	.482
St. Louis	55	84	.396
Chicago	54	84	.391
Boston	46	91	.336

WHERE THEY PLAY TODAY.

New York at Cleveland.
Philadelphia at Detroit.
Washington at St. Louis.
Boston at Chicago.

SORRELL OF TIGERS BLANKS ATHLETICS

Holds Philadelphians to Quartet of Hits to Give Team-Mates Victory by 4-0.

DETROIT, Sept. 10 (AP).—The Tigers blanked the Philadelphia Athletics, 4 to 0, in the last game of the series today. A prominent rôle was taken by Frank Doljack, a recruit from Wheeling, W. Va.

With the score 1 to 0 for the Tigers, Doljack hit a home run in the fourth inning, scoring two men ahead of him, to give Vic Sorrell a comfortable lead. The extra runs were not exactly needed, for Sorrell held the Athletics to four hits, no two of them coming in the same inning.

The box score:

PHILADELPHIA (A.)	ab	r	h	po	a	e
Bishop, 2b	4	0	0	2	1	1
Dykes, 3b	3	0	0	0	3	0
Cochrane, c	3	0	1	9	0	0
Simmons, cf	4	0	0	1	0	0
Foxx, 1b	3	0	2	8	0	0
Miller, rf	4	0	0	1	0	0
Moore, lf	4	0	0	1	0	0
Boley, ss	3	0	0	4	4	0
Shores, p	2	0	1	0	1	0
Walberg, p	1	0	0	0	0	0
aHaas	1	0	0	0	0	0
Total	32	0	4	24	9	1

DETROIT (A.)	ab	r	h	po	a	e
Johnson, lf	4	1	1	2	0	0
Gehringer, 2b	4	1	2	2	3	0
McManus, 3b	3	0	0	0	1	0
Alexander, 1b	2	1	0	13	0	0
Doljack, rf	4	1	1	4	0	0
Akers, ss	4	0	0	1	2	1
Hughes, cf	3	0	0	0	0	0
Desautels, c	3	0	1	4	1	0
Sorrell, p	3	0	1	0	2	0
Total	30	4	5	27	8	1

aBatted for Boley in ninth.

Philadelphia .... 0 0 0 0 0 0 0 0 0—0
Detroit .... 0 0 0 4 0 0 0 0 .—4

Runs batted in—Gehringer, Doljack 3.

Two-base hit—Foxx. Three-base hit—Gehringer. Home run—Doljack. Stolen bases—Dykes, McManus. Left on bases—Philadelphia 7, Detroit 5. Bases on balls—Off Sorrell 2, Shores 1, Walberg 2. Struck out—By Sorrell 3, Shores 4, Walberg 4. Hits—Off Shores 4 in 4 innings (none out in fifth), Walberg 1 in 4. Losing pitcher—Shores. Umpires—McGowan, Van Graflan and Connolly. Time of game—1:43.

PHILS BEAT REDS AGAIN.

Gain Second Victory in Row Over Cincinnati, 5 to 4.

PHILADELPHIA, Sept. 10 (AP).—The Phillies made it two straight at the expense of the Cincinnati Reds by scoring a 5-to-4 triumph today.

Lester Sweetland and Phil Collins combined to hurl Burt Shotton's team to victory. Eppa Rixey was the victim of the defeat, being found for all the winners' runs and hits. Ray Kolp followed Rixey and managed to stop the Phillies in the eighth inning.

The box score:

CINCINNATI (N.)	ab	r	h	po	a	e
Walker, rf	4	0	1	3	0	1
Swanson, cf	4	1	1	3	0	0
Stripp, 1b	5	1	2	6	0	0
C'nello, 3b, ss	2	1	1	2	3	0
Meusel, lf	3	0	3	0	0	0
Ford, 2b	2	0	1	4	1	0
aHeilmann	1	0	0	0	0	0
Gooch, c	4	1	2	2	2	0
bDressen, 3b	0	0	0	0	0	0
Durocher, ss	3	0	0	2	1	0
cLucas	1	0	0	0	0	0
Rixey, p	3	0	1	1	1	0
Crawford, 2b	0	0	0	1	0	0
Sukeforth, c	0	0	0	1	0	0
Kolp, p	0	0	0	0	0	0
dCallaghan	0	0	0	0	0	0
Total	32	4	12	24	8	1

PHILADELPHIA (N.)	ab	r	h	po	a	e
Brickell, cf	4	2	2	3	0	0
Thompson, 2b	4	2	3	6	3	0
Friberg, lf	4	0	2	2	0	0
Klein, rf	4	0	1	2	1	0
Whitney, 3b	3	0	1	0	2	0
Sherlock, 1b	4	0	0	8	2	0
Davis, c	3	0	1	4	1	0
Thevenow, ss	4	1	1	2	4	0
Sweetland, p	2	0	0	0	3	0
Collins, p	1	0	0	0	0	0
Total	33	5	11	27	16	0

aBatted for Ford in eighth.
bRan for Gooch in eighth.
cBatted for Durocher in eighth.
dBatted for Kolp in ninth.

Cincinnati .... 0 0 0 0 1 1 0 2 0—4
Philadelphia .... 1 0 0 0 1 0 3 0 .—5

Runs batted in—Klein, Rixey, Friberg, Meusel, Brickell, Thompson, Whitney, Cuccinello, Gooch.

Two-base hits—Meusel, Friberg, Gooch 2, Rixey, Thompson 2, Stripp, Brickell, Cuccinello, Sweetland. Double plays—Thevenow, Thompson and Sherlock; Rixey and Stripp; Thevenow, Thompson and Sherlock. Left on bases—Philadelphia 7, Cincinnati 6. Bases on balls—Off Sweetland 3, Rixey 2, Collins 1. Struck out—By Rixey 2, Sweetland 1. Hits—Off Sweetland 10 in 7 1-3 innings, Rixey 11 in 7, Collins 2 in 1 1-3, Kolp 0 in 1. Winning pitcher—Sweetland. Losing pitcher—Rixey. Umpires—Scott, Quigley and Jorda. Time of game—1:52.

RED SOX WIN IN CHICAGO.

Danny MacFayden Pitches Boston to 6-2 Victory.

CHICAGO, Sept. 10 (AP).—Danny MacFayden held the Chicago White Sox to six hits this afternoon and the Red Sox won, 6 to 2, evening the series.

The box score:

BOSTON (A.)	ab	r	h	po	a	e
Oliver, cf	5	1	1	3	0	0
Scarritt, lf	5	1	2	1	0	0
Regan, 2b	4	2	1	3	3	0
Webb, rf	4	1	2	4	0	0
Reeves, 3b	4	0	0	0	3	0
Todt, 1b	5	1	3	11	2	0
Warstler, ss	4	0	1	3	3	0
Heving, c	3	0	1	2	1	0
Macfayden, p	4	0	1	2	2	0
Total	37	6	12	27	14	0

CHICAGO (A.)	ab	r	h	po	a	e
Cissell, 2b, 3b	4	0	1	0	2	0
Watwood, 1b	3	1	1	9	0	1
Reynolds, lf	3	0	1	2	0	0
Jolley, rf	4	0	2	2	1	0
Barnes, cf	4	0	0	1	0	0
Appling, ss	4	0	1	3	2	0
Kamm, 3b	2	0	0	1	1	1
aClancy	1	0	0	0	0	0
Mulleavy, 2b	1	0	0	1	0	0
Crouse, c	3	0	0	9	1	0
Faber, p	1	0	0	0	3	0
Moore, p	1	0	0	0	1	0
bFothergill	1	0	0	0	0	0
Walsh, p	0	0	0	0	1	0
Total	31	2	6	27	13	2

aBatted for Kamm in seventh.
bBatted for Moore in eighth.

Boston .... 0 1 0 1 3 1 0 0 0—6
Chicago .... 1 0 0 0 0 0 1 0 0—2

Runs batted in—Jolley, Webb, Reeves, Regan 3, Watwood.

Home runs—Webb, Regan. Stolen bases—Scarritt. Sacrifices—Reeves, Heving. Double play—Macfayden and Warstler. Left on bases—Boston 9, Chicago 5. Bases on balls—Off Faber 1, Walsh 2, Macfayden 2. Struck out—By Faber 2, Moore 5, Walsh 1, Macfayden 1. Hits—Off Faber 7 in 4 1-3 innings, Moore 5 in 3 2-3, Walsh 0 in 1. Hit by pitcher—By Macfayden (Fothergill). Losing pitcher—Faber. Umpires—Campbell, Dinneen and Nallin. Time of game—1:45.

Wichita Falls Gains Lead.

WICHITA FALLS, Texas, Sept. 10 (AP).—Hal Wiltse pitched Wichita Falls to a 6 to 2 victory over Fort Worth today in the opening game of a series to determine the championship of the Texas League.

Santa Outpoints Solomon in Bout.

SALEM, Mass., Sept. 10 (AP).—José Santa, 265-pound Portuguese heavyweight, outpointed King Solomon, veteran New York battler, tonight in a ten-round bout. Solomon scaled 185.

New South Wales Rugby Victor.

SYDNEY, N. S. W., Sept. 10 (Canadian Press).—New South Wales defeated the touring British Rugby team by 28 points to 3 today.

BASEBALL TODAY, Polo Grounds. Giants vs. St. Louis, 3:15 P. M. Admission $1.00, bleachers 50c, reserved seats $1.50.—Advt.

ZACHARY PITCHES BRAVES TO VICTORY

Veteran Southpaw Holds the Pirates to Four Hits to Triumph by 5 to 0.

BOSTON, Sept. 10 (AP).—Tom Zachary, veteran southpaw, held the Pirates to four hits today and the Braves defeated Pittsburgh, 5 to 0. Wally Berger, Boston outfielder, got his thirty-fourth home run of the season in the first inning when he drove the ball into the centre field bleachers with two men on base.

The Braves accorded Zachary brilliant support and at bat they gathered eight hits, with Rabbit Maranville and Johnny Neun getting two each.

The box score:

PITTSBURGH (N.)	ab	r	h	po	a	e
L. Waner, cf	4	0	1	3	0	0
P. Waner, rf	3	0	1	3	0	0
Comorosky, lf	3	0	0	1	0	0
Traynor, 3b	3	0	1	2	1	0
Grantham, 2b	3	0	0	4	1	1
Bartell, ss	3	0	0	1	5	1
Suhr, 1b	3	0	1	8	0	0
Bool, c	3	0	0	2	1	0
Kremer, p	2	0	0	0	2	0
aSouthern	1	0	0	0	0	0
Spencer, p	0	0	0	0	0	0
Total	28	0	4	24	8	2

BOSTON (N.)	ab	r	h	po	a	e
Neun, 1b	4	1	2	6	0	0
Maranville, ss	4	1	2	3	3	0
Richbourg, rf	4	0	1	5	0	0
Berger, lf	3	1	1	1	0	0
Welsh, cf	4	0	0	2	0	0
Chatham, 3b	3	0	1	0	1	0
Spohrer, c	3	0	0	6	1	0
James, 2b	3	1	1	3	1	0
Zachary, p	3	1	1	1	3	0
Total	31	5	8	27	9	0

aBatted for Kremer in eighth.

Pittsburgh .... 0 0 0 0 0 0 0 0 0—0
Boston .... 3 0 0 0 1 0 0 1 .—5

Runs batted in—Berger 3, Neun, Maranville.

Two-base hits—Suhr, Neun, Maranville, James. Home run—Berger. Sacrifice—Berger. Double plays—Grantham, Bartell and Suhr; Zachary, Maranville and Neun. Left on bases—Pittsburgh 3, Boston 4. Bases on balls—Off Kremer 1, Zachary 2. Struck out—By Kremer 1, Zachary 6. Hits—Off Kremer 7 in 7 innings, Spencer 1 in 1. Losing pitcher—Kremer. Umpires—Reardon, Clarke and McGrew. Time of game—1:13.

COLLE WINS GAME IN CHESS TOURNEY

Nimzowitsch Also Triumphs at Frankfort—Kashdan-Thomas Adjourn After 41 Moves.

FRANKFORT, Germany, Sept. 10.—The fourth round of the international jubilee tournament of the Anderssen Chess Club of this city was contested today at the Palm Gardens and five of the six games were decided. The unfinished match was between I. Kashdan, champion of the Manhattan Chess Club of New York, and Sir George Thomas of England, who had the black side of a queen's pawn opening.

The former British champion was kept constanly on the defensive by the youthful New Yorker. After forty-one moves play was adjourned and at that stage Kashdan had a slight advantage.

Aron Nimzowitsch of Denmark and E. Colle of Belgium were today's winners. The former, playing black, defeated Dr. Mannheimer of this city. Colle's opponent was D. Przepiorka of Poland, who played white, but was outmanoeuvred.

Karl Ahues, pitted against List, a fellow-German, notched his third draw and his total of points won is the highest in the list, although his percentage is inferior to Kashdan's. Vasja Pirc of Yugoslavia drew with F. Saemisch, Germany, and another draw was recorded between W. Orbach and J. Mieses, both Germans.

The adjourned game from the first round between Sir George Thomas and Przepiorka was played to a draw.

THE STANDING.

Players.	W.	L.	Players.	W.	L.
Ahues	2½	1½	List	1½	1½
Kashdan	2	0	Thomas	1½	1½
Colle	2	1	Przepiorka	1½	2½
Nimzowitsch	2	1	Saemisch	1½	2½
Pirc	2	1	Mannheimer	1	3
Mieses	2	2	Orbach	½	2½

Pairings for the Fifth Round.

Nimzowitsch vs. Kashdan.
Mieses vs. Mannheimer.
Colle vs. Orbach.
Ahues vs. Przepiorka.
Saemisch vs. List.
Thomas vs. Pirc.

HAKOAH ALL STARS WIN.

Defeat Soccer Giants, 6 to 2, in Exhibition Game.

The Hakoah All Stars defeated the Soccer Giants by 6 to 2 in an exhibition game at the Polo Grounds last night, before a crowd of 1,500.

The line-up:

Hakoah (6).		Giants (2).
Fischer	G.	Douglas
Grosz	R. B.	McAdam
Wegner	L. B.	McMillan
Slone	R. H.	Gallagher
Drucker	C. H.	Laferty
Mahner	L. H.	Flanagan
Grenfeld	O. R.	Davies
Haeusler	I. R.	Dolan
Auerbach	C.	Nelson
Wortman	I. L.	Larsen
Gruenwald	O. L.	Yule

Goals—Hakoah: Grenfeld 2, Haeusler 2, Wortman, Gruenwald. Giants: Davies, Nelson.

Substitutions—Reuselli for Douglas; Sternberg for Drucker. Time of halves—45 minutes.

ATALANTA SAILING VICTOR.

Wins First Race of Series for Great Lakes Title.

CHICAGO, Sept. 10 (AP).—William R. Colvin's Class R sloop Atalanta today won the first race of a series of three for the Richardson Cup and the international Great Lakes championship of the class.

Atalanta sailed the fourteen-mile triangular course off Belmont Harbor in 2:56:30, with Gossoon, owned by R. P. Archer of Detroit, defender for the championship, second, thirty-five seconds behind the Chicago Yacht Club craft. Spry, the Canadian entry, was third, more than ten minutes behind Gossoon.

BASEBALL TODAY, Ebbets Field. Brooklyn vs. Chicago; 3:20 P. M.—Advt.

SINGER WILL BOX M'LARNIN TONIGHT

Champion Meets Coast Rival in 10-Round Non-Title Bout at Yankee Stadium.

BRONX BOXER IS CONFIDENT

Has Chance to Establish Himself as Fully Qualified Successor to Benny Leonard.

HOW RIVALS COMPARE.

McLarnin.		Singer.
23 years	Age	21 years
141 pounds	Weight	135 pounds
5 ft. 6½ in.	Height	5 ft. 6½ in.
36¾ in.	Chest (normal)	36½ in.
40 in.	Chest (expanded)	38½ in.
11 in.	Forearm	12½ in.
12¾ in.	Biceps	12½ in.
20 in.	Thigh	20 in.
29 in.	Waist	29 in.
15 in.	Neck	15 in.
70½ in.	Reach	67½ in.
13¾ in.	Calf	13 in.
9 in.	Ankle	9 in.
7 in.	Wrist	6½ in.
10¾ in.	Fist	11 in.
36 in.	Hips	35 in.

Al Singer will make the supreme bid tonight to establish himself among pugilism's great. The Bronx lad who only recently won the world's lightweight title from Sammy Mandell will face Jimmy McLarnin, Coast Irishman, at the Yankee Stadium and undertake to shatter the impression that McLarnin is one of the greatest fighters of his weight in modern history.

Singer and McLarnin are scheduled for ten rounds in a match under the direction of the Madison Square Garden Corporation. It is expected that the bout will attract a crowd which will contribute about $200,000 in gross receipts—a tremendous gate under existing conditions. Singer's title will not be at stake, since the contracts for the match specify the weight at 142 pounds, a figure which is an accommodation to McLarnin and obviates contention for Singer's 135-pound crown.

If he can conquer McLarnin, as he so confidently expects, Singer will establish himself as a really qualified successor to the great Benny Leonard, for in meeting McLarnin Singer is facing a boxer recognized generally as the best welterweight in the land. On the other hand, if Singer suffers defeat his title will not be affected.

The program tonight will commence at 8:15 o'clock, and it is planned to have Singer and McLarnin enter the ring between 9:30 and 10 o'clock, depending on the length of supporting matches. The card, according to plans, will close with the semi-final, an eight-rounder between Joe Dundee, former world's welterweight champion, and Ben Jeby, young east side middleweight.

The opening bout is a four-rounder between Sammy Delson and Frankie McKenna. This will be followed by a six-round tilt between Tommy Syracuse and Teddy Martin, and two eight-round bouts in which the principals will be Nel Tarleton vs. Jimmy Slavin and Armando Aguiller vs. Lew Paluso. Then the main match.

FRANCE SENDING YACHT TO U. S. FOR FIRST TIME

Startle to Be Shipped Today to Take Part in Star Class Races on Chesapeake Bay.

Special Cable to THE NEW YORK TIMES.

PARIS, Sept. 10.—For the first time in history France will send a yacht to compete in American waters when the Star Class boat Startle, chosen after a long series of elimination races, will leave tomorrow aboard a French liner to take part in the international Star Class races on Chesapeake Bay at the end of this month.

Great interest is being taken in France in what is regarded as a yachting event of first importance. The French yacht will be manned by her owner, Jean Peytel, and Jacques Lebrun and will fly the colors of the Sail Club of Paris.

This precedent in French yachting of entering New World contests is expected to be followed by other entries, as Mme. Heriot, French woman skipper of one of the largest yachts in France, is expected to take several of her yachts to compete in the races which will be held in connection with the next Olympic Games, to be held in Los Angeles.

GALENTO STOPS MONTAGNA.

Wins in 1:26 of Third Round at Dreamland Park, Newark.

Tony Galento, Orange, N. J., knocked out Frank Montagna, Madison, N. J., in 1:26 of the third round of the scheduled ten-round feature bout at Dreamland Park, Newark, last night before a crowd of nearly 7,000. Galento weighed 210 and Montagna 183.

Other results:

Tony Petronzio, 139, Newark, defeated Norman Wolfe, 136, Newark, in eight rounds; Georgie Forrester, 156, Elizabeth, knocked out Joe Leonard, 158, Scranton, in 1:35 of first round; Eddie Roberts, 132, Newark, defeated Carmen Fieldo, 131, Newark, in six rounds; Ben Goldstein, 128, Baltimore, defeated Mickey O'Day, 127, Newark, in six rounds; Carl Hyde, 170, Morristown, knocked out Ernie Kochner, 170, Newark, in second round.

GELB OUTPOINTS LEINER.

Scores in Main Bout Before 6,000 at Starlight Park.

Miki Gelb of Hungary outpointed Maxie Leiner, east side featherweight, in the feature bout of six rounds at Starlight Park last night before a crowd of about 6,000. Although floored for a no-count in the opening round, Gelb won the following sessions in a decisive manner. The weights were: Gelb, 128 pounds; Leiner, 129.

Other results:

Andy Saviola, 132, defeated Petrarcha, 131, six rounds; Joe Comforti, 123¼, knocked out Sonny Parson, 126, second round; Joe Spatola, 146, outpointed Jack Graham, same weight, six rounds; Joe Sepe, 149, conquered Charley Gewertz, 153, six rounds; Jimmy Turco, 129, beat Benny Martini, 128, four rounds; Frank Rinaldi, 120, defeated Johnny Mauro, 120.

SOUTHERN ASSOCIATION.

Memphis 10, Mobile 2 (1st game).
Mobile 5, Memphis 4 (2d game).
(Seven innings.)
Nashville 3, Atlanta 2.
New Orleans 8, Little Rock 5.
Chattanooga at Birmingham—rain.

STANDING OF THE CLUBS.

	W.	L.	P.C.		W.	L.	P.C.
Memphis	94	55	.631	Little Rock	78	68	.534
New Orleans	88	60	.595	Chattan'ga	65	84	.436
Birmingham	83	65	.561	Nashville	64	84	.432
Atlanta	81	68	.544	Mobile	39	108	.265

AMERICAN ASSOCIATION.

No games scheduled yesterday.

STANDING OF THE CLUBS.

	W.	L.	PC.		W.	L.	PC.
Louisville	89	54	.622	Kansas City	68	74	.479
St. Paul	85	58	.594	Columbus	63	80	.441
Toledo	80	63	.559	Milwaukee	59	84	.413
Minneapolis	72	71	.503	Indianapolis	55	87	.387

Five Leading Batsmen In Each Major League

NATIONAL LEAGUE.

	G.	AB.	R.	H.	PC.
Terry, New York	138	570	133	230	.404
Herman, Brooklyn	138	556	130	220	.396
Klein, Philadelphia	140	581	136	222	.382
O'Doul, Philadelphia	130	513	116	195	.380
P. Waner, Pittsburgh	129	523	104	195	.373

Leader year ago—O'Doul, Philadelphia, .400.

AMERICAN LEAGUE.

	G.	AB.	R.	H.	PC.
Gehrig, New York	138	518	130	201	.388
Simmons, Phila	126	501	137	191	.381
Ruth, New York	129	453	139	165	.364
Cochrane, Phila	122	452	101	162	.359
Porter, Cleveland	108	440	92	156	.355

Leader year ago—Foxx, Philadelphia, .375.

BROWNS TRIUMPH OVER THE SENATORS

Climb Back Into Sixth Place by Turning Back Washington, 3 to 2.

ST. LOUIS, Sept. 10 (AP).—The St. Louis Browns climbed back into sixth place in the American League today by turning the tables on the Washington Senators, 3 to 2.

The Browns scored two runs in the second when Ferrell doubled to left centre with two men on bases. Their other run was made in the sixth. The Senators scored a run in the fifth and one in the ninth.

The box score:

WASHINGTON (A.)	ab	r	h	po	a	e
Rice, rf	3	1	1	0	0	0
West, cf	5	0	0	3	0	0
Manush, lf	3	0	1	3	1	0
Cronin, ss	5	0	3	1	4	1
Judge, 1b	3	0	1	9	0	0
Bluege, 3b	3	0	0	1	1	0
McLeod, 3b	1	0	0	0	1	0
Ruel, c	3	0	0	4	0	0
Hayes, 2b	4	1	1	3	4	0
Crowder, p	3	0	0	0	1	0
aShires	1	0	1	0	0	0
Total	34	2	8	24	12	1

ST. LOUIS (A.)	ab	r	h	po	a	e
Blue, 1b	4	0	1	16	0	0
Metzler, rf	3	1	0	0	0	0
Goslin, lf	3	0	0	2	1	0
Kress, 3b	3	1	2	0	2	0
Schulte, cf	2	1	0	2	0	0
Melillo, 2b	3	0	0	2	6	1
Ferrell, c	3	0	1	4	0	0
O'Rourke, ss	3	0	0	1	3	0
Coffman, p	3	0	0	0	2	0
Blaeh'lder, p	0	0	0	0	1	0
Total	27	3	4	27	15	1

aBatted for Crowder in ninth.

Washington .... 0 0 0 0 1 0 0 0 1—2
St. Louis .... 0 2 0 0 0 1 0 0 .—3

Runs batted in—Ferrell 2, Manush 2, Kress.

Two-base hits—Ferrell, Cronin, Manush, Shires. Stolen base—Metzler. Double plays—Cronin, Hayes and Judge; O'Rourke, Melillo and Blue. Left on bases—Washington 11, St. Louis 1. Bases on balls—Off Crowder 1, Coffman 5. Struck out—By Crowder 2, Coffman 1. Hits—Off Coffman 8 in 8 2-3 innings, Blaeholder 0 in 1-3. Hit by pitcher—By Coffman (Ruel). Winning pitcher—Coffman. Umpires—Moriarty, Geisel and Owens. Time of game—1:46.

GOLDSTEIN STOPS ZIVIC IN 3D ROUND

Right to Jaw Ends Feature Bout of Benefit Show Before 3,000 in Henderson's Bowl.

KAUFMAN DEFEATS PISANO

Gains Verdict in Ten-Rounder—Wolff Knocks Out Murphy in Third Session.

By JAMES P. DAWSON.

Ruby Goldstein knocked out Jack Zivic last night at Henderson's Bowl, stopping the Pittsburgh veteran after 2 minutes and 20 seconds of the third round. It was Goldstein's one bull's-eye of a series of rights aimed for the jaw which Goldstein threw in desperation against an awkward but harmless foe.

The punch stopped a scheduled ten-round bout arranged as the feature of a benefit card for the Coney Island Jewish Centre which was witnessed by about 3,000 fans.

Zivic was helpless and Referee Lou Magnolia wisely stopped the affair. Goldstein weighed 145 pounds and Zivic 149 pounds.

In the ten-round semi-final Joey Kaufman hammered his way to the decision over Augie Pisano.

It was the fourth meeting of the pair and the decision in favor of Kaufman squared the score. Each boxer now has won two battles. Kaufman last night proved himself a better boxer and more accurate hitter than his foe. Kaufman weighed 139½ and Pisano 137½ pounds.

Allie Wolff, Coney Island middleweight, knocked out Billy Murphy of Denver in the third round of their battle scheduled for six rounds. Wolff weighed 160 pounds and Murphy 164.

Tommy Cerola, east side welterweight, knocked out Frankie Coster, Harlem southpaw, in the first round of their scheduled six-round bout. Cerola weighed 146 pounds and Coster 143 pounds. Phil Stark, east side featherweight, stopped Johnny Rosenbloom of Brooklyn eighteen seconds after the contest started. Stark weighed 124 pounds and Rosenbloom 129.

In the opening bout of four rounds Barney Tomishaw, Bronx featherweight, and Jackie Kress, east side, fought a draw. Each weighed 123 pounds.

Stop kicking about blades and shaves that are below par. Change to 100% keen Gem Blades that are 100% joy. Gem leaves your face 100% clean and your skin 100% happy. It takes off every bit of your beard with an easy, gentle stroke . . . Be a hundred percenter. Get Gem Blades today. At all dealers. Product of American Safety Razor Corporation, Brooklyn, N. Y.

GEM BLADES
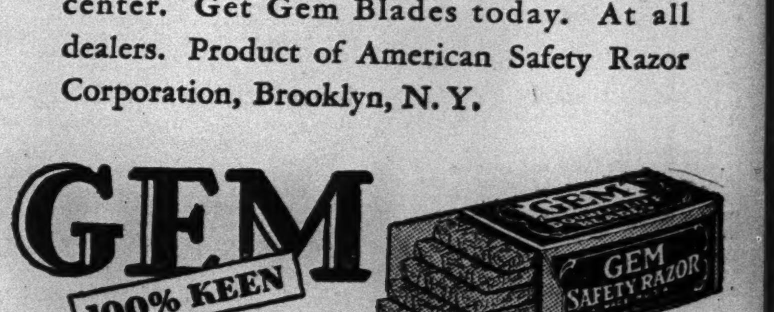

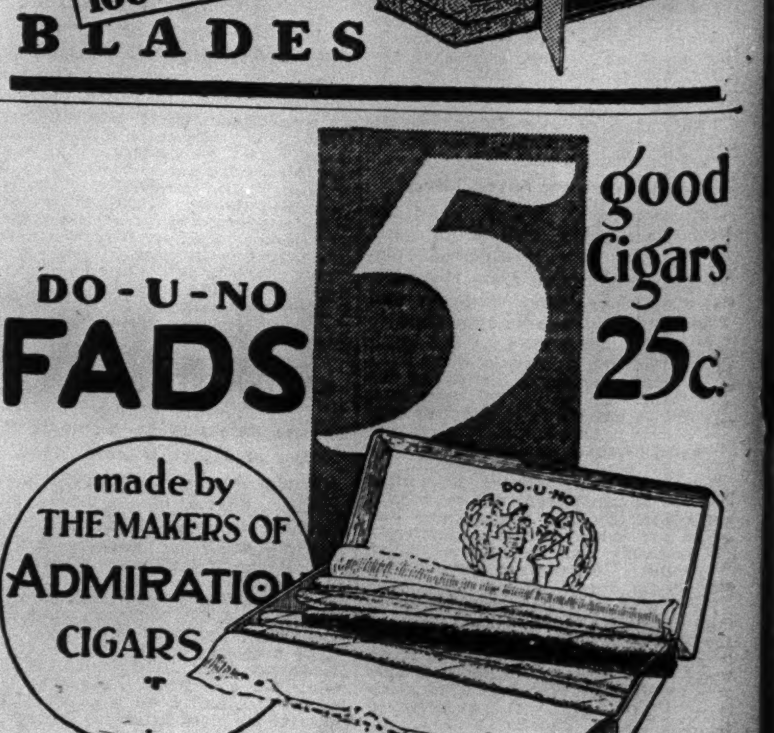

United States Retains Polo Cup, Defeating British Four, 14 to 9, Before 45,000

By ROBERT F. KELLEY.

Continued from Page 1, Column 3.

attack, an attack that came near to bowling the Americans over.

But the Americans braced to tie the score once more and, in the fourth session, forged ahead to a one-goal lead. Still that was not all. In the fifth the Britons recorded two goals to regain the lead. Then, with the crowd settled back for a desperate closing half, the thunderstorm struck.

The Americans were magnificently mounted for that sixth period. Eric Pedley was astride Citroen, which had played so well for J. Cheever Cowdin in the past; Earle Hopping had the fine Mistrio; Captain Hitchcock had called on Katrina again, and Winston Guest was on Sunbeam, a veteran mare of these matches. There was no stopping them.

Captain Hitchcock was everywhere. The Britons could not send the ball away from him. Lieutenant Humphrey Guinness drove in a perfect 60-yard hit-in from behind his goal, only to have Hitchcock come streaking through to set it up again. The British launched an attack, only to have Hitchcock cut across to turn the tables. His mallet whipped the ball from every angle.

Pedley and Hopping Score.

On top of all this, Pedley and Hopping, handling their sticks as if magic wands, galloped through gaily to the attack, slipped away for two goals apiece and the fight of the British had at last been stopped.

After that, it was simply the sight of a great American team and its powerful slugging strength for the rest of the game. But even that could not wipe away the memory of those opening periods.

While Captain Hitchcock carried off chief laurels, the slim Irish captain of the British side, Charles Thomas Irvine Roark, was very close beside him. Roark was a superb player. Granted a bit more power to his strokes, Roark's game would have been the best that modern polo has ever seen. Only in the length of his drives did Captain Hitchcock have anything to show above the field leader of the Britons. There can be no doubt any longer that Pat Roark is to be numbered among the truly great of polo.

And riding with him to share credit for most of the British showing was the diminutive, gray-haired Lewis Lacey, playing what was, perhaps, his last international polo game. Lacey had said in 1928 that he was through with international polo, but he was prevailed upon to return for just this year. And it has left the memory for Meadow Brook of a magnificent artist.

Lacey Puts Team Ahead.

It was mainly due to Lacey that the British gained that stunning lead with three goals in the first period. Lacey scored two of them and throughout that chapter he was almost unstoppable. And through the rest of the game he and Captain Roark, with an astounding show of individual brilliance, actually fought the United States almost to a standstill.

Gerald Balding played a much better game at No. 1 than he had shown in the first contest, and Lieutenant Guinness showed improvement over his fine form of that same game. It was a better British team, but it still lacked completeness. It still suffered from the fact that it had had to be thrown together almost at the last minute because of injuries and illness.

The American four fully justified the selections that had been made. Few teams have ever had to face a harder, more stubborn set of opponents.

Perhaps the name of Pedley should be written at the top, for his nine goals reached one of the highest totals that any individual has ever had in international play. Most certainly he was an outstanding player. He was more than that, he was a great No. 1, for he had to work and he had to play fine, cool and heady polo for nearly every one of those goals.

Young Earle Hopping had his troubles getting started, but when he did he was riding with his reckless, swinging speed. Flailing with his long, looping stroke and thrusting home the killing strokes, this youngster at the age of 22 has become a vivid figure in international polo.

Guest Stars on Defense.

And to Guest must go credit not only for the great polo that he played but for the magnificent job of self-effacement. Fitted by nature and inclination for the roving and sensational post of an attacking player, Guest dropped back to play a sound and a great game at back. He did his job with a finish and polish that marked him definitely as a most worthwhile successor to Devereux Milburn, whose play at back set a standard for all modern polo on the old teams of this country.

In addition, Guest came back to play after a stunning fall in the fifth period that threatened for a time to put him out of action. Roark banged into him at the close of the period and Guest went down heavily, only his instinct causing him to roll free of his pony's feet, and for five minutes the game was halted. Then he remounted to go into that memorable sixth period and to carry on through the rest of the game at undiminished pace.

Good Weather Prevails.

Certainly no international polo series has been better treated by the weather than this year. As on the day of the first game, the morning dawned threateningly, but the threat did not last long.

By the time the last workout of the British ponies had been finished and just preceding the afternoon excitement the sun had come through. The crowd was slow in arriving. Hundreds of blue-coated police had little on their hands. They arrived during the middle of the morning, but had nothing much to do until afternoon.

Then all of a sudden the rush began and the ordinarily peaceful roads of the countryside again took on the choked look of a misplaced Summer Sunday jam.

When the first of the special trains came poking slowly to a stop outside the gate, the lawns back of the stands and near the wire enclosures of the pony lines were well dotted with people. Then slowly, as more trains arrived, the No. 2 field over by the entrance, which had seemed empty, filled with its slow tramp of enthusiasts drifting toward their seats.

British Players Arrive Early.

The British players were at their pony line well ahead of time. They went quickly inside their tent from which flew their flag and then, after a while, came out again to separate. Some consulted with grooms.

Then, one by one, they picked out their mallets. They were still well ahead of time and stood silently thumping the ground with their sticks or flicking whips against their boots. They didn't talk much, but there was an eloquent air of quiet determination about them.

At the American picket line it was noticeable that the nervous anxiety to get into action which sent the Americans out on the field ahead of the challengers at the first game was lacking. The defenders held the upper hand, for they had won the first skirmish.

The American players arrived separately, jumping from their cars and walking into the pony enclosure. Captain Hitchcock had a word for each of them and then stood talking over the ponies with his father. The crowd milled around the outside of the fence.

Captain White, his umpire's whistle strapped efficiently to his wrist, came striding over, calling out in his crisp voice:

"Get ready, please, gentlemen."

Then slowly the two teams rode out to the centre of the field, mallets swinging. Then there was a dramatic pause, a sudden silence, which was succeeded instantly by the shout that never fails to accompany the ball as it leaves the umpire's hand for the start of the game.

Pedley Gets First Goal.

Hitchcock's drive was carried wide as the first period opened. The British went on the attack. They went wide and then Tommy sailed a long pass to Pedley for the first American goal. But the British were just starting. After a nice run by Lacey had gone wide, Roark galloped half the length of the field for the first British score.

Hitchcock missed a try and Lacey darted in for one stroke and then a fine finishing drive of 60 yards. He followed with a superb play in which he stole the ball from Hitchcock and scored in a scrimmage.

The Americans came back in the second period. Guinness hit from the toss-in, but Hopping turned it and Hitchcock let go with a fine score from the boards, 45 yards away. There followed a long period of close scrimmage, with Pedley finally picking his way carefully through to poke under Roark and follow to the score.

Back came the British with a rush in the third period, when Balding took a pass from Guinness that followed a run nearly the length of the field for a score. Then Guinness hit away up again to the attack. Balding took Guest well out of it and Roark galloped through to the score.

Score Is Tied.

The British threatened again, but finally Guinness failed to clear a near side backhander. Pedley followed with a goal and then Hitchcock, on an amazing play, galloped along the end line to follow a drive of his own that Lacey had saved, and poked through the ball to tie the score.

The only count of the fourth period was Guest's, a long, perfectly aimed 50-yard drive. Then came the fifth session, with the British riding as though they were going to get away with the game. Roark started by hitting up and following, but Guest beat him. Balding rode straight into a Guest backhander, blocked it and scored. The next was Roark's on a 40-yard free hit following Guest's bad crossing of Guinness on the boards.

Americans Clinch Issue.

The sixth period saw Hopping start the deciding assault by riding through three British players to a score. Then Hitchcock turned a perfect hit in of Guinness's back toward the goal and after a scrimmage Pedley squeezed through to a goal. The next goal was on a superb hit by Hitchcock that Hopping scored. The last of the period was Pedley's after Hitchcock had turned at midfield and fed up superbly to his number one.

Roark added another British goal at the start of the seventh, sending the ball through the pack after Guinness had hit up to him, but Pedley matched this after Hitchcock and Hopping had fed him the ball.

In the final stanza, Pedley, coming on the ball at midfield, carried it carefully back again for a goal. He had another chance in front of the goal, pulled up to blot Lacey out of the picture, and then turned back to the ball calmly to score.

The last goal fell to Pedley also, after another Guinness hit in had been turned and it put a period to one of the finest international matches that the game has seen.

French Fliers at Polo Match Are Accorded Lusty Welcome

Captain Dieudonné Coste and Maurice Bellonte, the French transatlantic fliers, witnessed the international polo match yesterday as guests of the United States Polo Association.

The French fliers arrived just a few minutes before game time with a motorcycle escort that whisked them through the traffic to the west stand, where they occupied a box. The crowd instantly recognized them and gave them a lusty welcome.

Times Wide World Photo.

MEMBERS OF U. S. INTERNATIONAL POLO TEAM WITH WESTCHESTER CUP.

Left to Right: Thomas Hitchcock Jr., Winston Guest, E. A. S. Hopping, Eric Pedley.

PLAY-BY-PLAY STORY OF FINAL POLO GAME

British Get Away to an Early Lead Due Principally to Lacey's Great Work.

By VERNON VAN NESS.

The play-by-play description of the final game in the series of polo matches between the United States and Great Britain for the Westchester Cup at International Field, Meadow Brook Club, yesterday follows:

FIRST PERIOD.

Umpire Nelson bowled out the first ball and Hitchcock hit down the field, where Roark turned it back toward the centre and, after some turning and twisting, all within the thirty-yard zone in front of the American goal, the ball was driven over the end line.

Guinness hit out. Hitchcock stole the ball from under Lacey's horse but missed. Roark turned the ball up the field but missed. Hitchcock turned the ball down the field but Guinness saved, and then Tommy drove the ball to Pedley, who went racing down the field and in three strokes had sent the ball in for a goal.

Score—United States 1, Great Britain 0.

Roark, Lacey and Guinness turned the attack and Guest rode in to turn the ball, but Guinness turned it again and then Lacey passed to Roark, who scored from half way down the field in two fine drives.

Score—United States 1, Great Britain 1.

From the centre of the field Lacey took the ball sailing down the field and scored.

Score—Great Britain 2, United States 1.

A moment later Lacey came back to score again with two strokes after stealing the ball from Hitchcock.

Score—Great Britain 3, United States 1.

Then Lacey came back a moment later to score on two strokes after stealing the ball from Hitchcock.

Play for the period ended when Roark hooked Hitchcock's mallet as he was about to drive and the ball went to the boards.

Score—Great Britain 3, United States 1.

SECOND PERIOD.

Hitchcock scored quickly at the start of the second period, taking a drive from the boards by Hopping and making a fifty-yard smash.

Score—Great Britain 3, United States 2.

Hopping turned the ball toward his goal. Pedley centred and Guest hit up the field with Pedley riding hard to reach the ball and take it away from Roark to score.

Score—Great Britain 3, United States 3.

Hopping made a sixty-yard pass to Hitchcock, who missed. Then came a long discussion regarding a foul and the United States finally was allowed a sixty-yard free hit, which, however, Hitchcock missed as Lacey made a beautiful save right at the goal. Balding missed a smash sixty yards out. Right after this, Guest and Hitchcock hit wide of the goal on successive attempts. The teams scrimmaged back and forth but though both sides turned the ball time after time and made concerted attacks, the defense on either side was too strong and players were missing too much on close run-ups as the play halted.

Score—Great Britain 3, United States 3.

THIRD PERIOD.

The British still were rushing their attack when the third period started and Guinness took the ball all the way up the field, making one final smash, which Balding took up twenty yards out and shot in for a goal.

Score—Great Britain 4, United States 3.

The brilliant Lacey rode in with a vengeance and made a smashing drive that scored another British goal.

Score—Great Britain 5, United States 3.

After some more daring riding, during which time Lacey took the ball away from Hitchcock, Pedley, taking a pass from a hot scrimmage, drove the ball in.

Score—Great Britain 5, United States 4.

Some of the wildest riding of the game was staged at this point. In one of these wild scampers the American defense finally penetrated the British offensive and then, having checked that, began one of their own with Hitchcock driving hard, finally smashing the ball between the uprights before the session ended.

Score—Great Britain 5, United States 5.

FOURTH PERIOD.

The American riders hit into this period with a greater force than in the previous one. They put together an attack that sent the ball up to Pedley, who smashed for the goal only to have it saved by Roark. But a moment later, after the ball had gone over the sideboards, Pedley and Hopping scrimmaged for the ball and sent it up to Guest, who drove it in for the only score of the period.

Score—United States 6, Great Britain 5.

Guest and Hopping smashed their way through the British but could not get near a goal. Then a foul was called on Hopping for crossing the ball but Guinness's attempt for the free hit was blocked. A foul was called on the British a moment later but it also failed to produce a goal as Balding saved on Hitchcock's drive from the sixty-yard line. There was a good deal of scrimmaging before Roark turned the ball toward his goal and when the American defense caught it and held it near the centre of the field a series of close scrimmages resulted until the gong sounded ending the period.

Score—United States 6, Great Britain 5.

FIFTH PERIOD.

Thirty seconds after the fifth began Balding took a pass from Roark and sent it between the posts.

Score—United States 6, Great Britain 6.

Hopping after the hit-in sent the ball down the field in two long drives where Hitchcock took the pass and missed a smash at the goal. Guinness hit in, then drove the ball up the field. Guest rode across in front of Roark and a foul was called on the Americans. Roark scored from the forty-yard line.

Score—Great Britain 7, United States 6.

Both teams battled around the centre of the field in several scrimmages which eventually brought the ball near the side where Lacey turned it with a ripping smash which Guest saved. The British attack was still on in full force. Hitchcock finally rode out and drove the ball up the field. Roark intercepted and was driven toward the boards. Hopping centred and got set for a smash when Roark came riding madly through to reach the ball first. Roark ran full tilt into Guest. Guest's mount went down and Guest was thrown heavily. The whistle was blown and time taken out as officials rushed to Guest's aid. After working over him two or three minutes Guest was revived when the period had ended.

Score—Great Britain 7, United States 6.

SIXTH PERIOD.

Pedley opened the sixth period with a smash to Hopping which Hopping leaned upon, driving through Guinness and Lacey to score thirty seconds after the start of the session.

Score—Great Britain 7, United States 7.

Hitchcock with a beautifully executed backhand shot turned the ball to Pedley which the latter just missed driving in. The American attack wheeled again and then Pedley scored on an angle shot.

Score—United States 8, Great Britain 7.

After an interlude of sweeping runs Pedley passed to Hopping who made a pretty angle shot for a goal.

Score—United States 9, Great Britain 7.

Still in his stride Pedley eluded the British defense and drove in for another goal just before the period ended.

Score—United States 10, Great Britain 7.

SEVENTH PERIOD.

The seventh period was hardly under way when Roark, skirting the American defense, sent the ball home for a goal.

Score—United States 10, Great Britain 8.

After the hit-out the Americans took the ball to midfield where Guinness turned it back toward the British goal but his drive for a score missed. On the hit-out again the ball went flashing to the sideboards on a stroke by Hopping and Guest then took the ball in two long drives to the centre, only to miss when he made a final smash. The British concentrated on the defense around the ball, sixty yards out from the American goal when Hopping dashed through, making a beautiful pass to Hitchcock, who in turn passed it to Pedley who put it in.

Score—United States 11, Great Britain 8.

Scrimmages were in order until the session closed.

Score—United States 11, Great Britain 8.

EIGHTH PERIOD.

When the riders came out for the final period the Americans immediately staged a fast and rushing attack, putting together a combination game. Hitchcock passed to Hopping, a long stroke which Hopping passed on to Guest, but which Guest missed. Hitchcock made another drive for another American goal a moment later but the ball went wild. However, Pedley got the ball 30 yards out, and at an angle drove it in.

Score—United States 12, Great Britain 8.

Right after this speedy and accurate hitting Lacey got away from the rest of the field and, alone, carried the ball 75 yards or more down the field where he hit what appeared to be a shot that was too short. However, as he and Guest rode between the posts the ball rolled in after them for a goal.

Score—United States 12, Great Britain 9.

That was the end of the British attack and brought on the final concerted smashing drive of the Americans. Hitchcock and Hopping made beautiful passes in rapid succession and each time Pedley put the ball between the uprights for goals, giving him three for the period and nine for the game.

Final score—United States 14, Great Britain 9.

Times Wide World Photo.

HOPPING AND LACEY, AFTER FORMER HAD HIT THE BALL.

CROWD INSPECTS PONIES.

Heydler and Major Fleming Among Those Who View Mounts.

Grouped around both the American and British camps, hundreds of those who follow polo spent considerable time inspecting the mounts before the game, but the wire fences prevented the enthusiasts from getting as close to the ponies as they desired.

John A. Heydler, president of the National League, and Major Phillip Fleming, graduate manager of athletics at West Point, were among the onlookers.

Line-Up and Summary of the Final Match Of Series for the International Polo Cup

UNITED STATES (14).
1—Eric Pedley.
2—E. A. S. Hopping.
3—Thomas Hitchcock Jr.
Back—Winston Guest.

GREAT BRITAIN (9).
1—Gerald Balding
2—Lewis Lacey.
3—Capt. C. T. I. Roark.
Back—Lieut. Humphrey Guinness.

SCORE BY PERIODS.

United States	1	2	2	1	0	4	1	3—14
Great Britain	3	0	2	0	2	0	1	1—9

GOALS BY INDIVIDUALS.

FIRST PERIOD.
1—Pedley.
2—Roark.
3—Lacey.
4—Lacey.

SECOND PERIOD.
5—Hitchcock.
6—Pedley.

THIRD PERIOD.
7—Balding.
8—Lacey.
9—Pedley.
10—Hitchcock.

FOURTH PERIOD.
11—Guest.

FIFTH PERIOD.
12—Balding.
13—Roark.

SIXTH PERIOD.
14—Hopping.
15—Pedley.
16—Hopping.
17—Pedley.

SEVENTH PERIOD.
18—Roark.
19—Pedley.

EIGHTH PERIOD.
20—Pedley.
21—Lacey.
22—Pedley.
23—Pedley.

Substitutions—None.
Referee—Louis E. Stoddard.
Umpires—For the United States, Capt. Wesley J. White; for Great Britain, Jack Nelson.
Timekeeper—Al Sadenwatter.
Scorer—Martin Dowling.
Time of game—Eight periods of 7½ minutes each.

SOCIETY AGAIN ADDS COLOR TO THE GAME

Throng Uses Airplanes, Trains and Autos to Travel to Meadow Brook.

GERARD HOST AT LUNCHEON

Guests Include Italian Consul General—Harold Vanderbilt Arrives From Newport.

Another huge crowd of society notables filled the west stand for the second game of the international polo match yesterday.

At 3 o'clock, one hour before the game, society began to stream steadily into the grounds of the Meadow Brook Club, hundreds coming by special train from the city, others arriving in their motors from luncheon parties in clubs and country houses in Long Island.

At the height of the arrivals, with airplanes zooming overhead, a quaint and colorful scene was enacted when F. Ambrose Clark circled the milling crowd in his four-in-hand, bringing his guests from a luncheon at his Westbury estate.

About four hundred had luncheon at the Meadow Brook Club, the majority assembling there about 1 o'clock. James W. Gerard, former Ambassador to Germany, had as his guests Mr. and Mrs. Charles E. Mitchell, Mrs. Francis C. Bishop and the Italian Consul General in New York, Commendatore Emanuele Grazzi.

Mr. and Mrs. Webb Entertain.

Others giving luncheons at the club were Mr. and Mrs. J. Watson Webb, Mr. and Mrs. T. Douglas Robinson, Mr. and Mrs. George Rose Jr., Henry S. Cram, Malcolm Stevenson, Mr. and Mrs. David Dows, Mr. and Mrs. L. Gordon Hamersley, Mr. and Mrs. G. Maurice Heckscher and Mr. and Mrs. Thomas Ewing Jr.

Many came from Newport for the game. About twenty-five planes came to the match, landing their passengers at near-by flying fields. Some flew from Red Bank, N. J., and others from New England shore resorts. Six bombers brought army officers from Langley Field, Va.

Conspicuous among the Newport contingent was Commodore Harold S. Vanderbilt, who will race the cup defender Enterprise on Saturday. Mr. Vanderbilt was accompanied by William A. W. Stewart.

Among those in the official box were Brig. General Hanson E. Ely, Louis E. Stoddard, D. S. Iglehart, Captain Tremayne, Major Rex Benson, Mrs. David K. E. Bruce, daughter of the Secretary of the Treasury, Andrew W. Mellon; Mrs. Lewis I. Lacey and Mrs. C. T. I. Roark, wives of the two British players, and Mrs. Thomas Hitchcock Jr.

Among those in the boxes were Mrs. Graham Fair Vanderbilt, Mr. and Mrs. William K. Dick, Mr. and Mrs. W. Goadby Loew, Mr. and Mrs. Harvey S. Ladew, Mr. and Mrs. J. Sergeant Cram, Mr. and Mrs. Howard Brokaw, Mr. and Mrs. William Thaw 3d, Mr. and Mrs. Philip W. Livermore, Mr. and Mrs. Walter J. Salmon and Mrs. Frank C. Henderson, who brought her guests from luncheon at the Turf and Field Club.

Luncheons at Sherry's.

Groups attending coming to the field from several luncheons at Sherry's included Mr. and Mrs. George B. Post, Mr. and Mrs. R. Thornton Wilson, Mrs. Charles H. Coster, Mr. and Mrs. C. Henry Coster, Mrs. Gayer G. Dominick, Miss Cordelia Dominick, Mrs. Emlen M. Drayton, Mrs. Albert R. Diebold, Oliver C. Hoyt and Mr. and Mrs. Dexter Blagden.

Others seen included Mr. and Mrs. George D. Widener, Mrs. Allen G. Wellman, Mrs. Robert E. Tod, Mrs. William R. Hearst, Mr. and Mrs. Charles Shipman Payson, Mr. and Mrs. Kermit Roosevelt, Mrs. Guy Fairfax Cary, Mr. and Mrs. J. Macy Willets, Mrs. Robert Bacon, Miss Eleonora Sears and Mr. and Mrs. Charles E. F. McCann.

STAMINA OF PONIES HELPED AMERICANS

Mounts Showed Great Speed in Both Polo Battles With Invading Team.

The American ponies proved themselves vastly superior in speed and stamina to their British rivals in the international polo series and emerged with much of the credit for the decisive victory of the defending team. Thomas Hitchcock Sr., who had charge of the American string was roundly congratulated for the fine condition of the mounts.

In the final game the American ponies were outrun in the early periods, but before half-time was reached they were showing better in the short dashes and through the balance of the game their stamina made them stand out. As evidence of this Captain Tommy Hitchcock used only five ponies in the eight periods, while Earle Hopping used his favorite pony Tonolo three times in the game. Hitchcock twice used Katrina, a 7-year-old mare which is a veteran of international matches.

Eric Pedley did his best scoring of the day in the final period astride Wayard, which had been a favorite with him in the series. It was the second time Wayard had been used in the game but this bay mare was as fleet as she had been in the second period. Tonolo performed an unusual feat in playing through three periods. Hopping used the gelding because he had shown such fine form.

After the game it was found that all the American mounts had come through without injury despite the gruelling match and though the string was composed of more than seventy ponies, fewer than a third of these had seen action.

PARADE BEFORE GAME.

Ponies Are Headed by Bands Instead of Trumpeters.

The ponies paraded around International Field previous to the beginning of the polo contest yesterday with the aid of bands of music, which headed both the British and American division in place of the trumpeters that led the procession on Saturday. Amber was led out first from the British paddock, with Alice again taking her place at the head of the American string.

Guest's Polo Pony, Beatrice, Distinguished in World War

When Winston Guest, the American back, rode onto the field in the first period at Meadow Brook yesterday, he was mounted on Beatrice, a bay mare with a record not only of four international series, but a real war record.

Beatrice, now about 16 years old, was an artillery horse in the British Army. Beatrice was used by Vivian Lockett on the British four in 1921 and then was sold to Devereux Milburn, who played her in the series in 1924. She was sick during the 1927 series at Meadow Brook, but against the Argentine four in 1928 Guest rode her. For her services in the war Beatrice has a right to wear a gold medal awarded by the British Army.

HITCHCOCK PRAISES THE LOSING TEAM

British Had Strongest Four to Try for Cup in Years, Says American Captain.

TREMAYNE HAILS VICTORS

Beaten by a Better Team, He Says—Lacey Besieged by Seekers for His Autograph.

Thomas Hitchcock Jr., captain of the American team, was very modest in acclaiming the victory of his team over the British four but, like the other players, was beaming with smiles.

"This was not only the hardest but also the fastest international series I have ever played in," said Hitchcock as he dismounted after shaking hands with all of the members of the British team. "Any one who saw the game today knows it was hard fought right to the end. I did not think we showed any marked superiority until the final period when we ran our score up.

"This was the strongest team to try for the cup in years and but for the misfortunes suffered by members of their team after they arrived in this country they might have presented an even stronger front against us."

In a statement issued later from his home, Hitchcock declared:

"The American ponies went remarkably well. I attribute this to the fine training by T. Hitchcock Sr., assisted by John Kenny. The United States players were in wonderful physical condition, thanks to Trainer Joe Fitton."

Captain Charles Tremayne, who still has a bandaged left hand, watched his team from the sidelines go down to defeat. "It was one of the greatest games I ever witnessed," said the British leader, "and our men played beautifully. But against the marvelous opposition of the Americans we were only beaten by a better team."

Lewis Lacey, who shared a great part of the glory that the courageous Britons gained, was besieged by autograph-seekers after the game on his way to his automobile.

INJURED PONY DRAWS APPLAUSE OF CROWD

Farewell Paid With Cheers as Capt. Roark's Mount Is Led From the Field.

For several minutes at International Field yesterday 45,000 persons paid tribute to one of the mute members of the international struggle as Joy Bells, the brown mare which Captain C. T. I. Roark had been riding in the fourth period, hobbled off the field with a broken pastern in the right foreleg.

It seemed to most of those who stood in the stands peering through binoculars that Joy Bells had broken a leg, and as Roark unsaddled her and grooms raced out to surround the player and his mount, the general opinion was that the pony would have to be destroyed. Consequently there was something in the applause and handclapping characteristic of a parting farewell to a gallant competitor.

But for "sentimental reasons," as Captain Maurice Kingscote, in charge of the British ponies, explained later, Joy Bells will not be destroyed.

"There is little chance that she will be able to play any more polo," said Captain Kingscote, "but for sentimental reasons we will not destroy her but will save her for breeding purposes."

As on Saturday, the Americans proved to be better mounted yesterday for time, and again the fleet forwards were able to outrun the alert British defense. Lieutenant Humphrey Guinness, the British back, seemed to be affected more than the others, for often Pedley was able to pass him at critical junctures, and in the closing periods, especially in the sixth, Guinness's pony showed considerable weariness.

POLICE SQUAD OF 60 KEEPS TRAFFIC OPEN

Regulations Extend for Mile From Polo Field—Mitchel Field Soldiers Aid in Parking.

With extensive traffic regulations extending for a mile in every direction from International Field, the motor traffic that carried a large part of the 45,000 who witnessed the second polo match yesterday was capably and easily handled. Acres of parking space adjoining the field were filled with cars.

Captain John Beckmann of the Nassau County police, with a detail of sixty men, kept the traffic lanes open inside the grounds and directed the crowds to the proper stands. There was no confusion, even though the greater part of the crowd arrived within the last half hour before game time.

The parking arrangements were handled by the soldiers from Mitchel Field, adjoining the polo field, and their only difficulty came in keeping order as the motorists started for home after the game.

CUP YACHTS TO GO OVERBOARD TODAY

Underbodies of Enterprise and Shamrock V Made Ready for First Race Saturday.

BOATS TO BE SAILED TODAY

Crews Will Be Kept on Jump Up to Starting Time—Nicholson Sees Defender in Shipyard.

By JAMES ROBBINS.

Special to The New York Times.

NEWPORT, R. I., Sept. 10.—This was an off day for the America's Cup yachts. They were off the water and high and dry on land, being prepared for their first meeting on Saturday. It was sort of a calm before the storm of competition.

Shamrock V, the challenger, still was propped up on blocks and angular four-by-fours at the Williams & Manchester shipyards here, while Enterprise, the defender, was on underbody supports at the Herreshoff Yard in Bristol, eleven miles up Narragansett Bay.

Sir Thomas Lipton came ashore just before dusk in the high brass-funneled launch of the steam yacht Erin and gazed at his hope as she lay up in the air. The launch is one of the old-fashioned type that used to be called kerosene burners, but which is classed as a petrol one by the yachtsmen who commute between Southampton and Piccadilly.

Up at Bristol, Charles E. Nicholson, Shamrock's designer, was the guest of W. Starling Burgess, who created Enterprise, and he had his first view of the defender out of water. It was another evidence of the cordiality and friendliness that has cropped up in this match for the old cup which had been conspicuously absent in former races for it.

Vanderbilt in New York.

Harold S. Vanderbilt, skipper of Enterprise, who has had much to do with the breakdown of the barrier of frigid stiffness and who has played a handshaking and smiling part in the greeting of his adversaries, was in New York, having gone there to attend to personal business and to see the second international polo match.

Both Shamrock and Enterprise will slide back into the water when the blocks holding them ashore are released on the high tide scheduled to sweep into Narragansett Bay at 10 A. M. tomorrow. The wooden hull of the challenger has been sand-papered and painted and the bronze underbody of the defender emoried.

As soon as the competitors are overboard they will be put under sail. In fact, they will be canvased about easily tomorrow and Friday for a short time each day. One reason is to keep their crews on the jump up to the minute the cup races start. Another is to prevent any chance of a barnacle or other salt-sea migrant from getting hold of them.

Nicholson Admires Skill.

Mr. Nicholson expressed admiration for the mechanical skill embodied in Enteprise. An example of the minute operations worked out by Skipper Vanderbilt is in the order "set spinnaker," which he gives as he clutches the wheel.

Some of the crew have time in this sail-setting to do one job and then jump to another. The steps in that work and the number of men engaged in each are:

Hook on lift—one man.
On boom lift—three men.
Run out boom—seven men.
Hoist sail—four men.
Pull sail out of hatch—three men.
Hook on and belay outhaul—first mate.
Hold spinnaker sheet—one man.
On outhaul—seven men.
On spinnaker sheet—eight men.
On after guy—two men.
On forward guy—two men.

COST OF ENTERPRISE PLACED AT $630,000

Figure Includes Construction, Equipment and Maintenance of Cup Defender.

Special to The New York Times.

NEWPORT, R. I., Sept. 10.—Extravagant figures have been used in connection with the cost of building and operating one of the America's Cup yachts. They have been visualized as creations running into the millions. No receipted bills have been made public and probably never will be, but the approximations of money expenditures may be summed up.

It cost about $500,000 to build, rig and operate each one of the four defense candidates. That included the tenders and pay of crews. Shamrock, built on the other side, cost considerably less.

Enterprise, the defender, with all the extravagant expenditures on her, probably will be hauled out after the races are over with a total of bills of about $630,000. That will not include, however, the Diesel Yacht Vara of Harold S. Vanderbilt, which he has had at her service all Summer, and no end of other auxiliary cost which he has borne without charge to the account of his associates in the racer's expenses.

The cost of Enterprise in round figures has been:

Construction—$150,000.
Sails—$200,000.
Upkeep—$250,000.

BAN PUT ON LOW FLYING.

Airplanes Over Course Must Keep at Least 1,000 Feet in Air.

Special to The New York Times.

WASHINGTON, Sept. 10.—Aircraft flying over the area involved in the America's Cup races between the yachts Shamrock and Enterprise on Sept. 13 and succeeding days will be required to maintain an altitude of not less than 1,000 feet, it was announced today by Clarence M. Young, Assistant Secretary of Commerce for Aeronautics. Flying at less than this height will be strictly prohibited.

"A large number of persons are expected to be congregated in the immediate vicinity of the course," Mr. Young said, "and this will constitute an assemblage of persons within the meaning of the air commerce regulations. The regulations provide that no flight under 1,000 feet in height shall be made over an open-air assembly of persons except with the consent of the Secretary of Commerce."

Other News of Sports On Next Three Pages

Nursery Handicap Won by Sunny Lassie, With Knowlton Next, at Belmont Park

SUNNY LASSIE WINS NURSERY HANDICAP

Middleburg Stable's Filly Ends Series of Misfortunes With $6,450 Victory at Belmont.

KNOWLTON 3 LENGTHS BACK

Condescend, Favorite, Finishes 11th—Hitchcock's Chenango, Pete Bostwick Up, Takes Chase.

By BRYAN FIELD.

Patience has been a race track virtue since Diomed won the first Epsom Derby, and those who had patience with regard to the Middleburg Stable's Sunny Lassie were well rewarded at Belmont Park yesterday when she scored easily at 8 to 1 in the Nursery Handicap.

The victory was worth $6,450 and was the first for the daughter of Sun Flag since early last Spring. Since that time she has had the worst post luck of any juvenile in the East, and to win yesterday she had to be game enough to overcome sundry bumps at the barrier.

The filly returned to the races in the Adirondack Handicap last month at Saratoga and was heavily backed in that race, only to lose her rider at the post. A few days later in another handicap she again was made a choice, only to be pinched back at the start, with a mere second place the result of a winning effort. Then came the Hopeful, in which she was so badly knocked back at the start that she brought up last. In the Champagne last week, in which Mate and Equipoise ran such a close race, Sunny Lassie came from the ruck to be third.

Eleven-Minute Delay at Post.

Of course, her record stripped of excuses was nothing to boast of and with such horses running in the Nursery as Comic, Condescend and Uncle Sam, Sunny Lassie was as good as 10 to 1. She closed at 8 to 1 at the post, where a delay of eleven minutes saw further grief for the hard-luck horse. But when Starter Cassidy finally pulled the rope sending the field away, Sunny Lassie for once broke smartly.

For the full six furlongs of the race Sunny Lassie never was in a drive and coasted home on the bit, three lengths before Knowlton, a 30-to-1 shot. A length more and Roll In, a 15-to-1 chance, crossed the line, while Condescend, the 11-to-5 favorite, finished eleventh after running a miserable race.

Hitchcock Silks in Front.

While the polo was about to go on over at Westbury two gentlemen with a good deal to do with the galloping game scored a victory in the Bowling Brook steeplechase. The first was Thomas Hitchcock, owner of Chenango, which won the race, father of Tommy Hitchcock and trainer of the American string of polo ponies. The other was G. H. (Pete) Bostwick, who very nearly was selected for a place on the American team. He rode Chenango to victory and received the more credit, as the horse was making his first start over the jumps.

Chenango ran on with a great rush at the end of the two miles to just nip William Kennet and win by half a length. Another half a length back of William Kennet, which led for all except the last few yards of the race, finished Crumpler, while Wayfair, the only other starter, was a distant fourth. Chenango carried the minimum weight of 130 pounds and finished in 3:47 3-5.

FAST MILE IS PACED BY MAY E. GRATTAN

Goes Distance in 2:01½ Before Crowd of 40,000 Fans at Reading.

Special to The New York Times.

READING, Pa., Sept. 10.—May E. Grattan, 1:59¼, and General Hanover, 2:08, divided the honors in the light harness racing at the Greater Reading Fair today, furnishing thrills for more than 40,000 spectators. The ten heats averaged 2:08, a new world's record, for an afternoon's card on a half-mile track.

May E. Grattan, the champion pacing mare of the year, owned by John C. Thompson of New York City, and driven by Earle C. Pitman of Trenton, paced the half-mile track in 2:01½, breaking the world's record of 2:02 for mares, made by Grace Direct at Lancaster, Pa., in 1924.

General Hanover won the Trotter and Pacer Futurity, which totaled $13,258.57, by taking the third and fourth heats, after Pola McElwyn and Nancy Hanover had won the previous miles.

Split heats marked the night session. Flower of Kentucky won the 2:16 pace after losing the opening heat to Miss Melburn, while the Moko Lady won the third. Laurel Leaf captured the 2:24 trot, also in an extra heat, the other winners being Kentucky and Dave Belwin.

ABBE COGGINS VICTOR.

Captures Classified Pace at Mineola Fair in Straight Heats.

Special to The New York Times.

MINEOLA, L. I., Sept. 10.—In the trotting at the Mineola Fair today Gus Munz of Flushing, L. I., with Abbie Coggins won the Classified Pace in straight heats, defeating Capitol Stock, winner of the Horsemen Futurity Pace event at the Indianapolis State Fair last week.

The summaries:

TWO-YEAR-OLD PACE.
Purse, $1,000.

Andy Volo, br. c., by Peter Volo (Kirby) 1 1
Calumet Belmar, b. f. (Dill) 2 2
Calumet Banks, b. c. (Cornwell) 3 3
Jolly Dale, b. f. (Aronson) 4 4
Time—2:13¼, 2:13¼.

THREE-YEAR-OLD PACE.
Purse $1,000.

Call Signal, b. g., by Peter Signal (Kirby) 1 1
Mr. Neilson, br. c. (Dill) 2 2
Plunder, b. g. (Cornwell) 3 3
Calumet Actor, b. g. (Munz) 4 4
Time—2:13¾, 2:10½.

2:14 TROT.
Purse $740.

Holly Rood Leonard, br. g., by Chestnut Peter (Butler) 1 1 1
Summers Worthy, ch. m. (Tompkins) 3 2 2
Miss Pearl Brook, b. m. (Phillips) 4 5 4
Andy Volo, br. g. (Munz) 5 4 3
Dexter E., b. g. (Brooks) 6 6 5
Trudy Guy, b. m. (Ackerman) 2 3 dr
John Madden, b. g. (Morris) Disq.
Time—2:13¾, 2:11½, 2:11¼.

CLASSIFIED PACE.
Purse $700.

Abbe Coggins, b. g., by The Abbe (Munz) 1 1 1
Capitol Stock, b. g. (Ackerman) 2 4 3
Jane Brook, b. m. (Whitney) 4 3 2
Ace High, br. h. (Aronson) 3 2 4
Dixie Prince, blk. g. (Fleish) 5 5 dr
Time—2:08½, 2:19¾, 2:10

BELMONT PARK CHART

By The Associated Press.

Wednesday, Sept. 10. Ninth day. Weather clear; track fast.

1228 FIRST RACE—The Locust (first division); purse $1,000; claiming; 2-year-olds; six furlongs (Widener course). Start good; won driving; place same. Winner, b. c., by Dunlin—Miss Stanley. Trainer, P. M. Walker. Time—1:12⅘.

Ind.	Starters.	Wt.	P.P.	St.	¼	½	Str.	Fin.	Jockeys.	O.	H.	Cl.	Pl.	Sh.
(1216)	Dunstan	111	5	5	5^hd	6^8	3^hd	1no	Robertson	5	8	8	5-2	6-5
1188	Kensington	108	6	4	3½	1^hd	1½	2½	Leishman	7	8	5	8-5	4-5
1181	Black and Blue	111	3	2	4½	5^hd	2^hd	3^1	Walls	5-2	3	3	1	1-2
1204	Optimus	106	7	6	6^6	4^hd	5½	4^hd	Catrone	25	25	20	7	3
1204^2	Abduction	111	1	3	1^hd	2^hd	4½	5^3	Coltiletti	2	5-2	8	7-10	1-4
1204^3	Friar Bacon	116	4	1	2^hd	3^1	6^4	6^hd	Workman	7-2	6	9-2	7-5	7-10
(1058)	Phantom Cloud	109	2	7	7	7	7	7	J.J.McTague	8	10	10	4	8-5

Scratched—Zaidee.

Dunstan broke a bit slowly, worked his way up in the middle of the field and, closing gamely, was up to win in the last stride. Kensington displayed good speed and held on gamely. Black and Blue was in close quarters in the early part and closed fast when clear. Optimus ran a good race. Abduction tired chasing the pace. Friar Bacon had speed for half a mile, but then stopped. He is worth remembering. Phantom Cloud closed a big gap.

Owners—1, P. M. Walker; 2, W. H. Travers; 3, Morton L. Schwartz; 4, Mrs. S. Bennett; 5, H. E. Talbott Jr.; 6, Mrs. Victor Emanuel; 7, M. J. Meyer.

1229 SECOND RACE—The Bowling Brook Steeplechase Handicap; $1,500 added; 3-year-olds and upward; about two miles. Start good; won driving; place same. Winner, b. g., 3, by Hapsburg—Will Return. Trainer, P. Green. Time—3:47⅗.

Ind.	Starters.	Wt.	P.P.	St.	—Jumps— 6	9	12	Fin.	Jockeys.	O.	H.	Cl.	Pl.	Sh.
—	Chenango	130	4	4	3^8	3^20	3^30	1½	*G.H.Bost'k	8-5	9-5	9-5	2-5	Out
1162^3	William Kennet	135	1	3	1^8	1^5	1^2	2½	Bellhouse	5	8	7	6-5	Out
1065	aCrumpler	131	2	1	2^3	2^1½	2^3	3^30	Wren	3-5	7-10	7-10	Out	Out
1180	aWayfair	145	3	2	4	4	4	4	Hunt	3-5	7-10	7-10	Out	Out

*Gentleman rider.
aMrs. F. Ambrose Clark-John J. Nesbitt entry.

Chenango is a good jumper. He was allowed to rate along for two turns of the field, moved up very fast after clearing the last fence and in a hard drive won going away. William Kennet opened a wide lead early, fenced perfectly, but tired suddenly after clearing the last obstacle. Crumpler was well up with the pace for the entire trip and held on gamely. Wayfair lacked speed and ran a miserable race.

Owners—1, Thomas Hitchcock; 2, Albert E. Pierce; 3, Mrs. F. Ambrose Clark; 4, John J. Nesbitt.

1230 THIRD RACE—The Nursery Handicap; $3,000 added; 2-year-olds; six furlongs, Widener Course. Start good; won easily; place driving. Winner, b. or br. f., by Sun Flag—Scotland Yet. Trainer, C. Phillips. Time—1:11⅕.

Ind.	Starters.	Wt.	P.P.	St.	¼	½	Str.	Fin.	Jockeys.	O.	H.	Cl.	Pl.	Sh.
1213^3	Sunny Lassie	111	10	5	9½	5½	1^1	1^3	R. Fisher	8	10	8	4	2
1208	Knowlton	107	2	11	7^1	6½	3^1	2^1	G. Fields	30	30	30	10	5
1208^2	Rollin In	111	12	2	4½	4^1	4^hd	3^hd	B. Steffen	15	15	15	6	3
(1181)	Comic	122	8	9	2½	2½	2½	4^3	R. Workman	3	18-5	7-2	6-5	3-5
1200^2	Buckup	110	4	1	1½	1½	5^1	5½	M. Garner	5	8	8	4	2
(1188)	Concord	111	6	10	6½	7^1	6^1	6^1	F. Cotiletti	15	20	20	8	4
—	Clock Tower	115	1	4	3^1	3½	7^1	7^hd	P. Walls	25	30	30	10	5
1191^2	Boys Howdy	108	12	3	8^1	9^1	9^hd	8^hd	J. Smith	20	20	15	6	3
1139	aSir Ashley	110	3	13	11^2	11^2	11^1	9^1	A. Abel	10	12	12	5	5-2
1176	Rip Van Winkle	110	7	6	12^3	12^3	12^2	10^1	J. Bejshak	20	20	15	6	3
(1154)	Condescend	115	11	12	10^2	10^1	10^3	11^10	L. McAtee	11-5	5-2	11-5	1	1-2
(1172)	Uncle Sam	108	5	7	5^hd	8½	8^hd	12^3	C. Kurtsinger	7	7	6	5-2	6-5
1154	Ser. Donaldson	110	9	8	13	13	13	13	A. Robertson	25	30	30	10	5

Scratched—Black Tyrone, Polydorus.
aAdded starter.

Sunny Lassie broke well, showed excellent speed and won going away. Knowlton ran straight and true and finished fast. Rollin In was hard ridden all the way. Comic, well up, was hard ridden for the entire trip. Buckup set a fast pace, but tired badly at the end. Concord had no mishap. Condescend broke slowly, suffered early interference and just galloped along back of the field. Uncle Sam quit.

Owners—1, Middleburg Stable; 2, Ramapo Stable; 3, Tedlu Stable; 4, Greentree Stable; 5, J. E. Widener; 6, Al Jolson; 7, Morton L. Schwartz; 8, E. R. Bradley; 9, Belair Stud; 10, Sagamore Stable; 11, George D. Widener; 12, Lee Rosenberg; 13, Glen Riddle Farms.

1231 FOURTH RACE—The Irish Lad Handicap; $1,200 added; 3-year-olds; one mile. Start good; won driving; place easily. Winner, br. f., by Friar Rock—Pow Wow. Trainer, B. Creech. Time—0:23⅘, 0:47⅗, 1:11⅗, 1:36⅗.

Ind.	Starters.	Wt.	P.P.	St.	½	¾	Str.	Fin.	Jockeys.	O.	H.	Cl.	Pl.	Sh.
1152^2	Conclave	110	3	3	2^1	2^1	1½	1^nk	Kurtsinger	8-5	9-5	8-5	Out	Out
(1220)	Bud Broom	118	2	3	3	3	2^1	2^5	Workman	2	3	3	2-5	Out
1207^3	Khara	100	1	1	1½	1^1	3	3	Hebert	6-5	7-5	6-5	Out	Out

Conclave broke fast, was allowed to drop back and was rated along to the top of the stretch where she moved into the lead and held on gamely. Bud Broom trailed the field to the stretch where he closed fast but could not make the winner stop. Khara had plenty of speed, was rushed to the front and stopped fast in the final furlong.

Owners—1, W. R. Coe; 2, Frank E. Brown; 3, Rancocas Stable.

1232 FIFTH RACE—The Locust (Second Division); purse $1,000; claiming; six furlongs (Widener Course). Start good; won easily; place same. Winner, b. g., by St. James—Feminist. Trainer, N. L. Byer. Time—1:12.

Ind.	Starters.	Wt.	P.P.	St.	¼	½	Str.	Fin.	Jockeys.	O.	H.	Cl.	Pl.	Sh.
1204	Jamison	106	4	2	3^1½	1¼	1^2	1^3	Stevens	5-2	13-5	5-2	4-5	2-5
(1113)	Lady Legs	108	8	3	2^1	2^1½	2^5	2^5	Steffen	5-2	5-2	9-5	1-2	1-4
1204	Prince Peter	106	5	5	5^2	5^5	4½	3½	E. Watters	10	15	15	5	5-2
1216	Harry Frank	106	6	6	4½	4½	3^hd	4^1½	Leishman	15	15	12	4	2
9996^2	Eastko	106	1	4	6^4	6^3	6^3	5^hd	Kurtsinger	6	6	9-2	7-5	7-10
1163	Golden Legend	115	2	1	1^1	3^hd	5^1	6^8	Workman	4	7	6	5-2	6-5
1142	Jubilation	106	3	8	7^6	7^8	7^8	7^6	Schutte	5	7	7	5-2	6-5
1087	Sidney G.	106	7	7	8	8	8	8	Catrone	40	40	30	10	5

Jamison, going in best form, ran into the lead early and, drawing away, won nicely in hand. Lady Legs raced Golden Legend into submission and tired badly. Prince Peter finished very fast. Harry Frank was hard ridden and is improving. Golden Legend had plenty of early speed.

Owners—1, E. W. Price; 2, J. L. Johnston; 3, K. E. Hitt; 4, G. Watkins; 5, Kilrane Stable; 6, Dorwood Stable; 7, Mrs. Paul Fox; 8, Mrs. S. Bennett.

1233 SIXTH RACE—The Setauket; purse $1,000; maiden 3-year-olds; six furlongs, main course. Start good; won easily; place driving. Winner, b. c., by Donnacona—Dottie Vandiver. Trainer, W. H. Karrick. Time—0:23⅗, 0:46⅘, 1:12⅘.

Ind.	Starters.	Wt.	P.P.	St.	¼	½	Str.	Fin.	Jockeys.	O.	H.	Cl.	Pl.	Sh.
1140	Objibwa	114	8	4	3^1½	2½	1½	1^1	Catrone	4	9-2	13-5	6-5	3-5
1153	Scatter	114	7	1	1^hd	1½	2½	2½	Eaby	7-2	9-2	4-1	8-5	4-5
1143^3	Brown Erin	114	2	5	5^hd	4^1½	4^3	3^4	Robertson	10	15	15	6-1	3-1
1104^3	Don Pedro	114	11	6	9^2	10^2	8½	4^hd	Stevens	9-2	9-2	13-5	6-5	3-5
1198	Candy Heart	111	5	2	2^2	3^4	3^hd	5½	Leishman	20	20	20	8	4
1207	Rasselas	115	12	11	8^1	6^1	6½	6^3	Workman	4	6	9-2	8-5	4-5
—	Bryn Athyn	111	9	3	4^hd	7½	7^1	7^1	Kleinbard	50	60	60	20	10
1198	Trapmar	114	4	7	6^1½	5^2	5^hd	8^2	Lyons	20	20	20	8	4
9934	Shale	114	3	9	12^3	11^3	10^3	9^hd	Kurtsinger	40	60	60	20	10
8318	Bright Day	111	10	10	7^2	8^3	9^1	10^3	Coltiletti	30	40	40	15	8
1143	Odds	114	13	12	10^1	9½	11^4	11^5	Kummer	7	10	10	4	2
1157	Suby	114	1	8	11^2	12^8	12^8	12^10	E. Watters	20	30	30	12	6
1137	Kiang	114	6	13	13	13	13	13	Fator	10	12	12	5	5-2

Objibwa much the best. He closed fast and won going away. Scatter had plenty of speed and held on well. Brown Erin closed fast. Don Pedro closed a big gap.

Owners—1, Sanford Stud Farms 2, George D. Widener; 3, P. M. Walker; 4, Howard S. Bowns; 5, Rudolph Spreckels; 6, Thomas M. Cassidy; 7, J. Smylie Herkness; 8, Catawba Stable; 9, Loma Stable; 10, Archibald Barklie; 11, William Gallagher; 12, Ingraham Farm; 13, Rancocas Stable.

Thorncliffe Entries.

By The Associated Press.

FIRST RACE—Purse $1,000; maiden 3-year-olds; six furlongs.

Phil Ruth 110	Par Excellence 103
Fair Plane 103	Gaden *98
Devil's Due 113	Truly Movin 110
Pat Gaiety 108	Pardika 103
Fair Vagary 110	Step of Time 105
Cupboard 110	Venarock 110
Sunny Pal 112	

SECOND RACE—Purse $1,000; claiming; 3-year-olds; six furlongs.

Some Agnes 98	Play Vote 102
Regina H. 110	Campus Capers 105
Justiciary *112	Dixie Bo 106
Anchor Light 109	General Toy 112
Bill Nye 113	

THIRD RACE—Purse $1,000; claiming; 3-year-olds and upward; Canadian foaled; seven furlongs.

Cedar Crest 101	Flying Fabric 107
Rippling 106	Mackay 110
Sergeant Major 113	Money Moon 101
Varsity 107	Love's Orb 106
Cloth Hall 107	Milestone *106
Sea Kale 110	Moden *101
Royal Visitor 101	Fleet Street 101
Fine Lady 105	

FOURTH RACE—Purse $1,000; claiming; 4-year-olds and upward; seven furlongs.

Paula 1. 107	King Bird 115
Elizabeth Bolla *100	Supawana 109
Light View 104	First Mission 112

FIFTH RACE—Purse $1,000; claiming; 3-year-olds and upward; one mile and a furlong.

Blazing Cinch 110	Magic Carpet *104
Amsterdam 111	Judge Bartlett 114
Ulverston 108	Silvery 105
Corinne Star *104	Hernan Cortes 108
Princely Attention 106	

SIXTH RACE—Purse $1,000; claiming; 3-year-olds and upward; one mile and a quarter.

Rosswin 102	Links 104
The One 107	Rock Candy 106
Channing L. 106	Playabit 105
Daric 104	Izetta 109

SEVENTH RACE—Purse $1,000; claiming; 3-year-olds and upward; one mile and a quarter.

Sun Dix 107	Alita Allen 104
Old Kid 109	Black Berry 104
Corposant 104	Handiworker 104
Dance 104	Select 104

Beulah Park Entries.

FIRST RACE—Purse $400; claiming; 3-year-olds and upward; five and a half furlongs.

Peter Decoy *103	Light o' Dawn 103
The French Girl 108	Dr. Glenn 108
Courser 103	Wentz *106
Candy Rock 111	

SECOND RACE—Purse $400; claiming; 3-year-olds and upward; five and a half furlongs.

Brown Chief 108	Frank Podesta *112
Draste La 108	Foxmore 111
Goose Step *104	Miss Shannondale 108
Sunday *103	

THIRD RACE—Purse $400; allowances; maiden 2-year-olds; five and a half furlongs.

Pantagruel 104	Spanish Indian 112
Crossed Wires 104	Editorial 104
The French Rose 112	Mechanic's Flower 104
Front Man 112	Intruder 107
Maxie Binder 112	Davey 112

FOURTH RACE—Purse $400; claiming; 3-year-olds and upward; five and a half furlongs.

Efeldee 115	Lady Chilton *107
Primp *103	Chick Up *103
Lucky Drift 109	Trappy 112
Topango 105	Gardner Derr 108
Bea *107	Kublai Khan 105
Hail Storm 112	

FIFTH RACE—Purse $500; claiming; 3-year-olds and upward; six furlongs.

Venita M. 104	Fallen Leaf *110
Lord Valentine *103	Paquette *104
Flossie Hare *105	Thrace 108
A. B. Bensinger *104	Bud Elder *105

SIXTH RACE—Purse $500; claiming; 3-year-olds and upward; one mile and a sixteenth.

Cavalry 106	Lucky Man *96
Belle Rankin II. *102	Priceman *101
Atador *110	Pequeto *102
Albert Blanton *105	Jean Bond *102
Mam Mam 100	Golden Rock *101
Hilary 107	Brigand 110

SEVENTH RACE—Purse $500; claiming; 3-year-olds and upward; one mile and a sixteenth.

Porto Bello Gold *98	Sun Rock 109
Pauline H. *105	Madam Emelie 110
Bisque *102	Brownie Smile 105
Blue Caddy *102	Ninety-Six 105
Doctor T. *107	Turk's Cap 110
Nos Redna 102	Grand King *101

Wheeling Results.

By The Associated Press.

FIRST RACE—Purse $400; claiming; 2 and 3 year old maidens; five furlongs.
Hilda A., 102 (Pregun) 5.60 3.60 2.40
Marjorie Lillian, 112 (O'Brien) 3.80 2.60
Prize Winner, 97 (Riley) 2.40
Time—1:01. Violet H., Verdant Son, Nigricant, Printer, Red Dame and Lookby also ran.

SECOND RACE—Purse $400; claiming; 3-year-olds and upward; five furlongs.
Thistle Gold, 110 (Riley) 25.20 7.40 4.00
Whiskwin, 115 (Wallace) 3.00 2.40
A. P. Canale, 107 (Dewaine) 2.40
Time—1:00 4-5. Dinneford, Play Tag, Miss Crowley, Catados, Glassfull, Nama and Stowaway also ran.

THIRD RACE—Purse $400; claiming; 3-year-olds and upward; six furlongs.
Forefather, 106 (Cleff) 16.20 9.80 2.20
Miss Sourire, 108 (Eames) 4.20 2.80
Dr. Charlie, 111 (O'Brien) 2.40
Time—1:17. Naughty Naughty, Blue Flag, Eugene O'Sullivan and Vinlin also ran.

FOURTH RACE—Purse $400; claiming; 2-year-olds and upward; six and a half furlongs.
Miss Fash. Plate, 105 (Riley) 6.00 3.80 2.40
Little Hattie, 108 (Watson) 3.00 2.60
Courser, 104 (Pregun) 4.40
Time—1:23. Candy Rose, Rockland Boy, Phil Foto and Brass Band also ran.

FIFTH RACE—Purse $400; claiming; 3-year-olds and upward; six and a half furlongs.
Kalani, 108 (Eames) 2.40 2.40 2.20
Chef d'Oeuvre, 109 (Pierce) 6.00 3.20
Peggy Cook, 101 (Watson) 2.80
Time—1:24. Gay Lothario, White Nose, Nonenicer and Lanoil also ran.

SIXTH RACE—Purse $400; claiming; 3-year-olds and upward; six and a half furlongs.
Old Kickapoo, 101 (Watson) 5.00 3.20 2.60
Turkey's Neck, 103 (Dewaine) 4.40 3.40
Title Oak, 110 (O'Brien) 2.60
Time—1:21 2-5. Frances Cooper, Bucky Harris and Standard Bearer also ran.

SEVENTH RACE—Purse $400; claiming; 3-year-olds and upward; one mile and a sixteenth.
Adam's Apple, 112 (Mitchell) 6.20 3.80 3.00
Rancho, 113 (Dewaine) 4.20 3.60
Domineer, 113 (Watson) 2.80
Time—1:50 3-5. High Life, Rock Abbey, Miss Chiniquy and Grey March also ran.
Weather clear; track fast.

Wheeling Entries.

By The Associated Press.

FIRST RACE—Purse $400; claiming; 4-year-olds and upward; five furlongs.

Nayarit *107	Murzim 112
Sea Lady 109	Ormopan *107
Love Pirate 104	Glassful 112
Peggy Cook *107	Gay Lothario 112
Pro Consul 115	My Word 112
Miss Crowley 109	Max Brick 112
Earl Poo *110	Lin Mar 112
Basha *107	

SECOND RACE—Purse $400; claiming 3-year-olds; six furlongs.

En Route 112	Hildur's Charm 110
Swarm 112	Kid Seth 107
Alice On *107	Fluttering 112
Zenonian 112	Candy Rose *107

THIRD RACE—Purse $400; claiming; 4-year-olds and upward; six furlongs.

John Finnegan *106	Reigh Burn *111
Otto 116	Little Hattie *108
Great Artist *111	Dinneford *106
Kalani 111	Voisel 116

FOURTH RACE—Purse $400; claiming; 3-year-olds and upward; six furlongs.

Blue Agate *111	Two Bills *111
Whiskwin 111	Chesterbrook *111
Brass Band 116	Frances E. 113
Fusileer *106	

FIFTH RACE—Purse $400; claiming; 3-year-olds and upward; six and a half furlongs.

Seth's Jewel 97	Calzona 107
Paige *112	Miss Sourire 112
Swift Current 108	Ellen Adair 109
Eugene O'Sullivan *104	

SIXTH RACE—Purse $400; claiming; 3-year-olds and upward; one mile and a sixteenth.

Pecora 113	Pandemonium *108
Adam's Apple 113	Sonny Golden *108
Prince Ronald *111	Amy A. *105
Flamarno *105	

SEVENTH RACE—Purse $400; claiming; 4-year-olds and upward; one mile and seventy yards.

Easy Money *111	Cyrano *106
Clarifier *111	Checkmate *111
Marcella Agnes *108	Seventeen Sixty *111
Laftar *114	

*Apprentice allowance claimed.
Weather clear; track fast.

SINGAPORE TAKES $60,000 ST. LEGER

Parenthesis Beaten by Length and Half, With Rustom Pasha in Third Place.

VICTOR 4 TO 1 FAVORITE

Race Is Longest, Oldest and Last of Season's Classics on English Turf.

Wireless to THE NEW YORK TIMES.

LONDON, Sept. 10.—Lord Glanely won the St. Leger at Doncaster today with Singapore. It was the second classic of the year he has won, having captured The Oaks with his Rose of England.

Singapore and Lord Woolavington's Parenthesis started equal favorites at 4 to 1 and the latter was comfortably beaten by a length and a half.

The Aga Khan's Rustom Pasha was third.

Parenthesis had been the favorite until today, when heavy support made Lord Glanely's horse a joint favorite.

St. Leger betting both in London and Doncaster suffered a big slump this year. Smaller bets were made than in any year since 1926, when a general strike affected the market.

Last of Classics.

DONCASTER, England, Sept. 10 (Canadian Press Cable).—The St. Leger Stakes is the longest, oldest and the last of the five racing classics of the English season. The race carries about $60,000 in prizes.

Singapore, the son of Gainsborough out of Tetrabbazia, ran a great race. He was fourth at the end of the first half-mile of the mile and six furlongs course, being led by Ut Majeur, Parenthesis and Diolite, winner of the Two Thousand Guineas and two other races during the season. Singapore won during the last half of the race.

Algonquin and Christopher Robin led during the first half of the race. Then Parenthesis pulled up, followed by Ut Majeur, Singapore, Rameses, Rustom Pasha, Diolite and Prince Paradise.

When three furlongs from the finish Singapore took a slight lead over the closely bunched pack, Parenthesis, Ut Majeur and Rustom Pasha being only a short way behind. Ut Majeur staged a good finish, joining issue with Parenthesis and Singapore, but Singapore rallied his powers and won comparatively easily.

Thirteen Compete.

Thirteen of the best 3-year-olds on the English turf competed. They were the cream of the year's stables for the great traditional race meeting. Only Blenheim, winner of the Derby at Epsom, was missing among the turf aristocrats.

The St. Leger is a quarter of a mile longer than the Derby and three-quarters of a mile longer than the Two Thousand Guineas. It was established in 1776.

RESULTS AND ENTRIES AT VARIOUS TRACKS

Belmont Park Entries.

FIRST RACE—The Gold Heels; purse $1,000; conditions; maidens 2-year-olds; six furlongs; Widener course.

1047 Ironclad 115	— Stellanova 115
1166^2 Red Flare 115	1196^3 Mowris 115
1203 Outcry 115	1215 Fleet Flag 115
1208 Shandygaff 115	1205 Polly's Boy 115
1223 Lycurgus 115	1215 Robrack 115
1203 Christmas 115	1208^3 Camper 115
— Mr. Johren 115	1032 Bosafabo 115

SECOND RACE—The Thornhedge Steeplechase; purse $1,300; selling; 3-year-olds and upward; about two miles.

1205 Giant Stride 130	1205^2 Lochshee *132
1205^3 Volunteer *130	1205 Van Dike 130
1187^2 Toreador 2d 147	9797 St'y L'esome†130

THIRD RACE—The Parole; purse $1,000; conditions; 3-year-olds; six furlongs; main course.

1157 Sun Mem'ry 120	1184 Colossal 112
— Ginel 103	1202 Keep On 105
(1194) High Step 108	(1036) Starpatic 120
1092^3 Goose Egg 120	(1078) The Beasel 117
1168^3 Shady Lady 112	1202^3 Patroness 107

FOURTH RACE—The Twin City Handicap; $3,000 added; 3-year-olds and upward; one mile and a quarter.

1212^2 Quest'nnaire 118	1219 Dr. Freeland 103
1219^3 Hot Toddy 110	1141^2 Curate 106
1195^3 Petee-Wrack 124	1199 Caesarion 100

FIFTH RACE—The Kew Gardens; purse $1,200; conditions; 2-year-olds; five and a half furlongs; Widener course.

1208 Pennate 110	(1204) Jolly King 110
1223 Mad Career 113	1169^2 Chicsu 107
1215 Carnival 105	1208 Sea Fox 113
(9991) Repentance 120	9822 Gay Pal 110
1181 Beau Jolie 113	9774^3 Aegis 110
(1215) St. Francis 113	1181 Opponent 120
1208 Zambar 105	

SIXTH RACE—The Modesty; purse $1,000; claiming; fillies and mares; 3-year-olds and upward; one mile.

1194 Sp'h Dancer 104	1159^2 Artie Kay 106
9964 Herade 106	1122^3 Science 104
1179^3 Recede 106	1082^3 Nell W. 110
1209 P'dise Lost *101	(1082) Win'g Heart 108

*Five pounds allowance claimed.
†Seven pounds allowance claimed.
Weather clear; track fast.

Thorncliffe Results.

By The Associated Press.

FIRST RACE—Purse $1,000; claiming; 2-year-olds; six furlongs.
Sun Porter, 106 (Canfield) 16.80 8.85 5.70
Squall, 104 (Dainty) 10.75 10.04
xJust One, 99 (N. Wall) 4.95
Time—1:14 1-5. Get Goin, xTraumagne, Light Nun, Shield, Mental, Donnaban, Fast Life, Zebra and xTetrarc also ran.
xField.

SECOND RACE—Purse $1,000; claiming; all ages; Canadian-foaled; six furlongs.
Circulet, 119 (McGinnis) 5.90 2.65 2.50
Sabana, 110 (Darou 2.80 2.75
Pinwheel, 118 (Aimers) 3.70
Time—1:13 1-5. Nancy Crest, Pelorus, Pardika, Lady McNeil and Hayloft also ran.

THIRD RACE—Purse $1,000; claiming; 3-year-olds and upward; seven furlongs.
Stephanus, 113 (V. Smith) 4.60 3.85 2.95
Phil R, 103 (Dainty) 19.30 9.95
Roy. Doulton, 107 (Aimers) 8.40
Time—1:27 2-5. xJack Adams, xDonna Monna, Pals Meadows, Sand Fly, Magdalena, Bokhara, Uncle Al, xCliftons Lass and Fair Thorn also ran.
xField.

FOURTH RACE—Purse $1,000; claiming; 3-year-olds and upward; seven furlongs.
Bagpiper, 116 (Cannon) 9.75 5.40 5.00
Noon, 107 (N. Wall) 23.00 14.95
Single Step, 107 (McGinnis) 6.10
Time—1:27 3-5. Jean, Campfire Maid, Branch, Aversion, Night Hawk, Once Again and Judge Fardy also ran.

FIFTH RACE—Purse $1,200; 3-year-olds and upward; one mile and a sixteenth.
Sunvir, 117 (Slate) 5.50 2.90 2.40
Wrackell, 104 (N. Wall) 2.95 2.30
Omareen, 109 (Cannon) 2.40
Time—1:46 2-5. Timon and Rejuvenation also ran.

SIXTH RACE—Purse $1,000; claiming; 3-year-olds and upward; Canadian-foaled; one mile and a sixteenth.
Sun Man, 111 (Aimers) 6.15 4.65 4.05
L Cardigan, 104 (V. Smith) 6.35 4.30
Coll. Victoria, 109 (Dainty) 3.65
Time—1:48 3-5. Willington, Jehu, Ferry of Fate and Soteria also ran.

SEVENTH RACE—Purse $1,000; claiming; 3-year-olds and upward; one mile and a furlong.
Homelike, 114 (Canfield) 6.95 3.60 2.35
Belmona, 112 (Nash) 5.80 2.60
Madder, 112 (Cleverly) 2.30
Time—1:53 1-5. Thymon and Little Scout also ran.
Weather clear; track fast.

Marlboro Results.

By The Associated Press.

FIRST RACE—Purse $500; claiming; 2-year-olds; five and a half furlongs.
Gallopette, 106 (Adams) 4.00 2.90 2.30
Chookie G., 106 (Dougherty) .. 20.90 6.30
Polly's Folly, 106 (Wolverton) 2.70
Time—1:08 1-5. High Springs, Verve, Roi's Star, King Ron and Ronald's Charm also ran.

SECOND RACE—Purse $500; claiming; 3-year-olds and upward; five and a half furlongs.
Charles D. Jr., 115 (Haines) 9.30 4.60 3.60
Sunmeta, 113 (Drake) .. 8.60 4.90
Saucy, 107 (Hilley) 6.10
Time—1:08 4-5. Centrifugal, Thestylis, Roy Williams, Happy Rodgers and Bucephalus also ran.

THIRD RACE—Purse $500; claiming; 3-year-olds and upward; five and a half furlongs.
Clay Pigeon, 118 (Dougherty) 4.20 4.20 2.60
Secrecy, 110 (Smock) .. 13.10 5.20
West Drift, 110 (Adams) 3.10
Time—1:07 4-5. Mexican Pete, Plum's Kings, Peter Joyce, Alchemist and Muskallonge also ran.

FOURTH RACE—Purse $600; claiming; 4-year-olds and upward; one mile and a sixteenth.
Stylish Mack, 110 (Holland) 15.80 6.80 4.30
Justa Pal, 112 (Dougherty) .. 6.30 5.20
Mijigado, 112 (Shanks) 4.20
Time—1:23 1-5. Trudgeon, Skirmisher, Oh Me, Red Robe and Grandwood also ran.

FIFTH RACE—Purse $600; claiming; 4-year-olds and upward; one mile and a sixteenth.
Terranova, 111 (Drake) 7.60 4.30 2.50
Ruban Rouge, 106 (Wolverton) .. 5.50 3.20
Brunette Pref., 108 (Adams) 2.20
Time—1:52 2-5. Hot Sand, Rim and Rock Queen also ran.

SIXTH RACE—Purse $600; claiming; 4-year-olds and upward; one mile and a sixteenth.
Malcolm, 106 (Adams) 5.80 3.90 2.30
Have a Care, 113 (Shanks) .. 4.50 2.90
Battle Shot, 113 (Haines) 2.60
Time—1:52 3-5. Bye and Bye, Landlord, Appellate and Speedy Prince also ran.

SEVENTH RACE—Purse $600; claiming; 3-year-olds and upward; one mile and a sixteenth.
Guarany, 106 (Adams) 6.00 3.80 2.60
Some Time, 110 (D. Mergler) .. 5.20 3.30
Quadroon, 110 (Haines) 3.20
Time—1:52 4-5. Eugene S., Island Creek, Hat Brush, John Roberts and Manager Evers also ran.

Beulah Park Results.

By The Associated Press.

FIRST RACE—Purse $400; claiming; 3-year-olds and upward; five and a half furlongs.
Lady Lecomte, 106 (Dupuy) 3.60 2.80 3.20
Kubiai Khan, 108 (Ralls) ... 7.60 11.80
Sun. Clothes, 108 (Grassia) 6.80
Time—1:09 1-5. Rosewood II, Vitalize, Warbler and Brigand also ran.

SECOND RACE—Purse $400; claiming; 3-year-olds and upward; five and a half furlongs.
Kin Folks, 108 (Grassia) 5.00 3.80 3.80
Agitation, 103 (Pauley) ... 20.00 5.80
Miss Sh'ndale, 108 (Hatton) 6.80
Time—1:09 1-5. Lotta Serapis, Josie Hartman, Peter Decoy, Follow Me and Kanawha also ran.

THIRD RACE—Purse $400; claiming; 4-year-olds and upward; five and a half furlongs.
B. Browning, 110 (Pauley) 6.20 3.80 4.00
Sambeau, 103 (Martin) ... 6.20 5.20
Drastella, 103 (Ralls) 8.60
Time—1:08 3-5. Light o' Dawn, Golden Rock, Choir Invisible, Jimmy Finn, Black Wrack and Golden Cloud also ran.

FOURTH RACE—Purse $400; claiming; 3-year-olds and upward; six furlongs.
Coy, 113 (Dupuy) 9.20 3.60 2.80
Little Birka, 104 (Roble) ... 3.20 2.60
Ch. Cheaters, 111 (Hatton) 3.00
Time—1:15 3-5. Broomoney, Scotland Yard, War Nymph and Chorister also ran.

FIFTH RACE—Purse $700; claiming; 3-year-olds and upward; five and a half furlongs.
Peralta, 112 (McCray) 7.40 4.20 2.40
Bagsmasher, 112 (C'gham) ... 3.60 2.60
Sky High, 98 (Dupuy) 2.40
Time—1:08 3-5. Dusky Maiden and Little Grace also ran.

SIXTH RACE—Purse $500; claiming; 3-year-olds and upward; one mile and seventy yards.
O. M. Sunshine, 96 (Roble) 9.60 4.60 3.40
Old Mark, 101 (Cunn'gham) ... 4.20 3.80
Ima Hat, 99 (McAllister) 6.40
Time—1:48. Margaret Flynn, Justa Flapper, Interior, On Trial and Paquette also ran.

SEVENTH RACE—Purse $500; claiming; 4-year-olds and upward; one mile and a sixteenth.
Fair Legion, 108 (Ralls) 12.40 7.00 5.20
Impossible, 106 (McAllister) ... 6.80 6.00
Grandma G., 100 (Dupuy) 5.20
Time—2:04. Bashful Beau, Rock Trap, Mascara, McKim and West Point also ran.

Lincoln Fields Results.

By The Associated Press.

FIRST RACE—Purse $1,200; allowances; maiden 2-year-old colts and geldings; six furlongs.
Bonfield, 115 (Trivett) 10.80 5.90 5.14
Good Friend, 115 (Pen'grass) ... 5.52 4.34
Arthur Lee, 115 (Bryant) 6.56
Time—1:13 2-5. Chilly Flight, Brass Monkey, Swift and Gay, *Decoration Day, *Red Wright, Try It, *Civollag, Jay Walker and Stimulate also ran.
*Field.

SECOND RACE—Purse $1,300; claiming; 3-year-olds; six furlongs.
Fiddler, 107 (Depeso) 6.18 2.68 2.44
Ellice, 104 (James) ... 2.78 2.38
Stock Market, 104 (Hanford) 2.66
Time—1:11 2-5. La Fiesta, Flag Time, Silver Cord, Patricia Ann and Stop Gap also ran.

THIRD RACE—Purse $1,200; claiming; 2-year-old fillies; six furlongs.
Grey Kitty, 101 (James) 12.18 5.90 4.32
*Andora, 98 (Hanford) ... 10.74 5.62
Cousin Doll, 104 (Depeso) 3.90
Time—1:13 2-5. Generola, *Broad A, *Normahal, Trapstar, Canfli, Transgression, Brown-Eyed Mary, Scala and Austerlitz also ran.
*Field.

FOURTH RACE—Purse $1,400; allowances; 3-year-olds; seven furlongs.
Tannery, 112 (Marcum) 3.58 2.90 2.50
Culloden, 117 (Shropshire) ... 4.46 3.36
Reveille Boy, 117 (Laidley) 3.32
Time—1:24 2-5. Niato and Calome also ran.

FIFTH RACE—The Chicago Athletic Association Handicap; purse $2,000; 3-year-olds and upward; one mile and a sixteenth.
Typhoon, 104 (Richards) 6.66 3.76 2.62
Victorian, 118 (E. Gianelloni) ... 6.84 3.54
Uluniu, 107 (Hanford) 3.08
Time—1:44. Islam and Seth's Hope also ran.

SIXTH RACE—Purse $1,300; claiming; 4-year-olds and upward; one mile and a sixteenth.
Otilla, 102 (Hanford) 14.62 7.36 5.04
*Don Fernando, 105 (James) ... 12.70 7.52
Peach Rose, 102 (Richard) 8.40
Time—1:45 1-5. *Jack Berry, House Girl, Retort, Morocco, Brown Brutus, J. A. Weil, Machete and Broad Axe also ran.
*Field.

SEVENTH RACE—Purse $1,300; claiming; 3-year-olds and upward; one mile and a sixteenth.
Lillian T., 105 (Richard) 13.66 7.96 5.20
Riff Raff, 108 (W. Johns) ... 11.94 5.14
Vanquish, 111 (Tilden) 3.22
Time—1:45 4-5. Balroma, Dolly Polly, Brush, Dacite, Tarnish and Kukui also ran.
Weather clear; track fast.

Lincoln Fields Entries.

By The Associated Press.

FIRST RACE—Purse $1,200; claiming; 3-year-olds and upward; seven furlongs.

Passalong 107	Gossoon *107
Hold On *99	Phantom Fire 112
Ossie H. 115	Big Stuff 107
Easter 107	Mary Elise 104
Princess Edith *104	Estin *107
Eloise *104	Senora *100
That's It *104	Go To It 104
Know Me Knome 112	Play Ball 107
John Cavanagh *107	Outer Harbor 107

SECOND RACE—Purse $1,200; claiming; 3-year-olds and upward; seven furlongs.

Black Flyer *107	Reline 112
Aregal 112	Hit The Deck *107
Escondida *102	Shift *110
Reckless Lizzy 104	Clemence *98
Percentage *107	Fannie May 109
Hulaman 112	Perjury *98
Battling On 110	Paragraph *104
Roy Gibson 112	Shasta Star 104
Silver Sceptre *107	Katy McCook 104

THIRD RACE—Purse $1,300; claiming; 2-year-olds; seven furlongs.

Talented Prince 112	Town Limit *104
Too Muck Talk *107	Homer L. 112
Water Port *104	Farr 112
Sister Mary 112	Fudge 112
Gun Fire 112	Flying Cherokee *110
Upright 112	Valedictory 112

FOURTH RACE—Purse $1,400; allowances; 2-year-olds and upward; six furlongs.

Golden Prince 107	Illegitimate 107
Dr. Parrish 112	Nusakan 115
Flag Bearer 107	Snooze 99
Zida 99	Lawyer 104
T. S. Jordan 107	Chancellor 107
Cheers 107	

FIFTH RACE—Purse $1,300; claiming; 3-year-olds; one mile and a sixteenth.

El Weir 110	Miss Marnie *108
Ladrone *110	Longus 115
Trek 109	Come On *108
Garnish *105	

SIXTH RACE—Purse $1,300; claiming; 3-year-olds and upward; maidens; one mile and a sixteenth.

Schlaf Wohl 109	Tennessean *105
Taystee *102	Uncle Jamie 110
Ruddy Sir 110	Racketeer *105
Corrine D. *102	Hal Riley 110
Colonel Crump 110	Toman *105
Fern F. *102	Ainahau 112
Pal to Pal *102	Stuart Hunter 112
Helen King *102	

SEVENTH RACE—Purse $1,300; claiming; 3-year-olds and upward; one mile and a furlong.

Over Fire *108	Black on White 113
Hy Schneider *111	Master Ace *111
Ellen N. *100	Turf King *108
Son of Volta 108	Golden Colna 113
John Peel *108	Bolodora 105
Lillian [illegible] *105	Quibbler *108
Wizardry 108	Finnic *108
Reigh Olga *108	Frightful *108
Sandy Lady *105	Hold Fast *105

Allison Beaten by Shields in National Tennis; Tilden Wins

SHIELDS CONQUERS ALLISON IN 5 SETS

18-Year-Old Schoolboy Upsets Davis Cup Star, 6-4, 4-6, 6-2, 1-6, 6-3.

BELL IS BEATEN BY SUTTER

Loses Spectacular Battle, 7-9, 6-4, 6-1, 2-6, 8-6, in U. S. Tennis.

TILDEN MASTER OF ROGERS

Puts Out Irish Player, 6-4, 6-1, 6-2 —Hunter, Wood, Doeg, Van Ryn and Mangin Advance.

By ALLISON DANZIG.

The valor of America's younger generation of tennis players, established in almost unprecedented fashion in the major invitation fixtures of the East, was upheld nobly yesterday as six of their coterie, averaging between 18 and 24 years of age, reached the quarter-finals of the national championship with William Tilden and Francis T. Hunter at the West Side Tennis Club.

With the largest gallery of the tournament, numbering 8,000 spectators, looking on from the concrete stadium at Forest Hills, Frank Shields, 18-year-old Roxbury schoolboy, added the climactic touch to the deeds of his young confreres by defeating Wilmer Allison of Austin, Texas, conqueror of Henri Cochet at Wimbledon and second seeded American in the championship.

All the promise that the stalwart young New Yorker has shown during the past few years was fulfilled in this match in the same stirring fashion that he capitalized his galvanic ground strokes, service and volleys in defeating Tilden at Southampton.

Against his battering assault, which carried him through six games in a row after he had dropped the first four of the opening set, Allison found the pressure too exacting to sustain his game on an even level and amid the wild enthusiasm of the gallery Shields turned back his last desperate rally in the fifth set to win at 6—4, 4—6, 6—2, 1—6, 6—3.

British Players Eliminated.

Clifford S. Sutter of New Orleans and Sidney B. Wood Jr. of New York, both of them unranked, and John Doeg, John Van Ryn and Gregory Mangin of the Davis Cup squad were the five other young players to enter the quarter-finals. The last three accounted, respectively, for H. G. N. Lee, Frederick J. Perry and J. S. Olliff of England, in straightforward fashion, while Tilden won almost as he pleased from G. Lyttleton Rogers of Ireland, at 6—4, 6—1, 6—2. Thus the field was left entirely in the hands of the Americans and the possibility of the title leaving the country was removed, if it had not already been done with the elimination of Jean Borotra of France by Berkeley Bell in the opening round.

The lion-hearted little Texan, who followed up his splendid victory over the French Davis Cup defender by defeating Fritz Mercur, sixth in the national ranking, came to the end of his rope yesterday when he went down before Sutter in a spectacular battle of feverish intensity that lasted two hours and a half, during which time the gallery was in an almost continuous state of turmoil.

The end of this protracted struggle found the spectators taking issue with a decision against Bell that cost him the final point in an 8—6 set. There were many who thought that Sutter's return of service, the last stroke of the match, hit out of court, but the linesmen both ruled it good and in addition Bell's second service was ruled to have been a fault. It was a heart-breaking end for the little Texan, after the courageous battle he had waged to reverse the result of his meeting with the intercollegiate champion at Rye. The score was 7—9, 6—4, 6—1, 2—6, 8—6.

Williams Bows to Hunter.

Richard Norris Williams 2d of Philadelphia and New York, who turned back the clock fifteen years in defeating George Lott on Monday, also made his exit. The same player who was his stumbling block in the 1929 championship checkmated him again yesterday as he yielded to Hunter at 7—5, 6—2, 6—4.

For the first set there was the prospect of an even struggle between the two veterans, but as the play progressed Hunter's relentless pace and unwavering steadiness undermined his opponent's control and it became apparent that this was not to be Williams's day. Hunter took nothing for granted, gave little that was not earned and fought with all his bulldog courage and tenacity for every point.

Against so stiff a defense, and with the ball forever coming back at him like a bullet, Williams could not bring off those brilliant half-volleys and backhand drives of his, and his whole game, particularly his service, disintegrated. The New Rochelle veteran's victory was one more testimonial to the unsurpassed competitive spirit that has stood him in such good stead all through his career.

Tilden Keeps Rogers on Run.

The matches between Shields and Allison and Bell and Sutter were clearly the two outstanding exhibitions of the day. Tilden was so indisputably the master of Rogers that there was never the slightest doubt as to the outcome.

The champion had no inclination to force matters, except on his return of service, and he diverted both himself and the gallery by keeping his giant opponent on the run after his teasing drop shots. The fact that he hardly made an inexcusable error in the match was almost enough in itself to account for the result, for Rogers showed little of the control that he did in defeating Ellsworth Vines.

THE SUMMARIES.

Fourth Round—Frank Shields defeated Wilmer Allison, 6—4, 4—6, 6—2, 1—6, 6—3; Gregory Mangin defeated J. S. Olliff, 6—3, 6—3, 10—8; Sidney B. Wood Jr. defeated Samuel B. Gilpin, 6—3, 6—2, 6—3; Clifford S. Sutter defeated Berkeley Bell, 7—9, 6—4, 6—1, 2—6, 8—6; William Tilden defeated G. Lyttleton Rogers, 6—4, 6—1, 6—2; John Van Ryn defeated Frederick J. Perry, 4—6, 6—3, 6—4, 6—1; Francis T. Hunter defeated R. Norris Williams 2d, 7—5, 6—2, 6—4; John Doeg defeated H. G. N. Lee, 8—6, 6—1, 6—4.

Today's Stadium Matches And Routes to Forest Hills

1:30 P. M.—John Doeg vs. Francis T. Hunter.
2:30 P. M.—William Tilden vs. John Van Ryn.
3:30 P. M.—Frank Shields vs. Gregory Mangin.
4:30 P. M.—Sidney B. Wood Jr. vs. Clifford Sutter.

Train Schedule.

Leave Pennsylvania Station, Long Island Railroad—11:59 A. M., 12:27, 1:11, 1:33, 2:07, 2:23, 3:07, 3:37, 3:59 and 4:21 P. M.

Automobile Route.

Across Queensboro (Fifty-ninth Street) Bridge, continue east on Queens Boulevard about six miles to Forest Hills.

CHAREST IS BEATEN IN VETERANS' TENNIS

Defending Champion in National Play Put Out by Dr. Rosenbaum.

Clarence M. Charest of Washington, D. C., one-armed defending titleholder in the veterans' national tennis championship, was eliminated in the third round of play yesterday at the West Side Tennis Club, Forest Hills, by Dr. William Rosenbaum of New York, 8—10, 6—3, 6—3.

Eight players were left in the running at the end of the day. They included Fred C. Baggs and Herbert Chase of New York, Alfred J. Cawse of Staten Island, former champion; Commander C. C. Gill of Washington and Henry Bassford of Scarsdale. Bassford eliminated L. A. Godfree of England, the only visiting player in the tournament, 6—2, 2—6, 7—5.

THE SUMMARIES.

Third Round—Fred C. Baggs defeated Ewing Galloway, 6—2, 6—1; Thomas Sturgis defeated Paul Martin, 6—4, 1—6, 6—4; Commander C. C. Gill defeated Stephen V. Brubans, 6—2, 6—1; Harvey Y. Lake defeated Dr. Osmond I. Van Keuren, 6—1, 6—0; Dr. William Rosenbaum defeated Clarence M. Charest, 8—10, 6—3, 6—3; Herbert Chase defeated Charles Chambers, 6—3, 6—1; Alfred J. Cawse defeated Dr. Bertrand F. Drake, 6—2, 6—1; Henry Bassford defeated L. A. Godfree, 6—2, 2—6, 7—5.

NEW JERSEY WOMEN DEFEATED AT GOLF

Westchester-Fairfield Team Wins, 9-6, in Play for Mrs. J. J. Thomson Cup.

Special to The New York Times.

MONTCLAIR, N. J., Sept. 10.—The Mrs. J. J. Thomson Cup, played for in the annual match between teams of women golfers representing the Westchester-Fairfield and New Jersey associations, was won by the Westchester-Fairfield players at the Montclair Golf Club today by a margin of 9 matches to 6.

New Jersey won the cup, 8 to 7, at the Hudson River Country Club last year, but the home line-up today lacked seven members of that team. Among those missing were Miss Maureen Orcutt, Miss Martha Parker, Mrs. Wright D. Goss and Miss Jane Brooks. It was in the early matches that the Westchester-Fairfield side gained a commanding lead, winning eight of the first points.

In the medal play competition for three net prizes the winners were: Mrs. C. L. Voorhees, Baltusrol, 90—4—86; Miss Mary Luke, Sleepy Hollow, 93—5—88; Mrs. J. C. Quirk, Greenwich, 94—6—88. Mrs. Thomas Hucknall, Woodway, had low gross, 83.

Her card:

Out—
Men's par.....5 3 4 4 3 4 4 4 4—35
Mrs. Hucknall..5 3 5 3 5 4 5 4 5—39
In—
Men's par.....4 4 3 4 4 5 3 4 4—35—70
Mrs. Hucknall..5 6 3 5 5 6 3 6 5—44—83

MISS RIEGEL ADVANCES.

Gains Semi-Final in Philadelphia Turf Court Title Tennis.

Special to The New York Times.

PHILADELPHIA, Sept. 10.—Three seeded stars and a player from Trenton, N. J., reached the semi-final round in singles today as the Philadelphia and district women's grass court tennis championship progressed at the Germantown Cricket Club.

Miss Cecilia Riegel of Germantown defeated Mrs. Richard Mecaskey, Merion, 6—1, 6—1, while Mrs. John F. Gardiner beat Miss Mary Mattson, junior city champion, 6—4, 6—0. Miss Margaret Carspecken won from Miss Elizabeth Toulmin, Merion, 6—4, 6—1, and Mrs. Frank Harper, Trenton, upset Mrs. Alfred R. Hunter, Philadelphia Cricket Club, 6—4, 6—1.

Miss Riegel and Miss Carspecken reached the final round in doubles, while the mixed doubles teams advanced to the semi-final.

YOUNG REPORTS AT CORNELL

McGowin, Another Reserve From Last Year, Also Joins Squad.

Special to The New York Times.

ITHACA, N. Y., Sept. 10.—Ed Young, substitute end last season, and John McGowin, reserve guard, joined the Cornell football squad today. Coach Gil Dobie put the Ithacans through three hours of work in two practice sessions.

In the signal drill, Team A included Claggett and Lueder, ends; Martinez, Zorilla and Lundin, tackles; Captain Hunt and Tullar, guards, and Penny, centre. In the back field were three sophomores, Beyer, Nieman and Pond and Les Handleman of last year's varsity.

VETERAN LINEMEN REPORT.

Karukas and Dallolio Arrive at St. John's Camp.

Special to The New York Times.

MATTITUCK, L. I., Sept. 10.—The St. John's College football squad was increased to thirty-one members when Costa Karukas and Nello Dallolio, who played left guard and right tackle respectively last year, reported at Camp Molloy today.

A dummy formation drill was held in the morning, while in the afternoon session, which lasted two hours, Coach Lynch drilled the line on blocking, while the backs were engaged in lateral and forward passing.

Mrs. Edward Sawyer Wins on Links

Special to The New York Times.

STAMFORD, Conn., Sept. 10.—Mrs. Edward Sawyer today won the weekly sweepstakes event among the women of the Woodway Country Club with a score of 100—17—83.

DIEGEL AND COOPER LOSE IN P. G. A. GOLF

Champion Beaten by Sampson on 38th Hole—Chicagoan Bows to Al Espinosa.

LACEY CONQUERS WATROUS

Farrell Pressed to Defeat Shute—Sarazen, H. Smith and Armour Score Decisively.

By WILLIAM D. RICHARDSON.

The two-year reign of Leo Diegel as America's professional golf champion was brought to an unexpectedly sudden end yesterday afternoon when he lost his match with Harold Sampson of Burlingame, Cal., in the second round of the P. G. A. championship tournament at the Fresh Meadow Country Club, Flushing. Thirty-eight holes were required for the decision.

A streak of wildness cost the defending champion his title after he appeared to have the match well in hand. Two up on Sampson, one of the shortest drivers among the professionals, at the end of the first eighteen holes, Diegel lost the match by his erratic work on the last nine holes.

From the tenth through the seventeenth in the afternoon Leo never was on the green in the regulation number of strokes. Yet he lost only one hole through that stretch, and by capturing the eighteenth he squared the match.

Birdie 3 Is Decisive.

It availed him nothing, however, for the golfer from the coast put a spade shot eight feet from the pin on the second extra hole and won it with a birdie 3, Diegel's approach being twenty feet above the hole and his putt failing to drop.

Harry Cooper, now located in the Chicago district, who was figured to go far in the tournament, and Al Watrous of Detroit joined Diegel on the sidelines, but there was nothing astonishing about their defeats. Cooper fell prey to the deadly accuracy of Al Espinosa of Chicago around the putting greens, while Watrous was eliminated by Charles Lacey, who is rapidly coming to the front among the professionals.

Johnny Farrell managed to survive a terrific fight waged against him by Densmore Shute of Columbus, Ohio, the match going to the thirty-sixth hole, where the former open champion won by 1 up, while Joe Kirkwood edged out Jock Collins of Dayton on the thirty-seventh green.

Gene Sarazen, the only former champion now left in the field, Horton Smith and Tommy Armour had easy passage into the quarter-finals, Sarazen defeating Bob Crowley of Haverhill, Mass., 7 and 6, Smith beating Laurie Ayton of Evanston, Ill., 5 and 4, and Armour winning from Bob Shave of Cleveland, 7 and 5.

Diegel had plenty of chances even after Sampson squared the match on the seventh hole in the afternoon, but yesterday didn't happen to be his day. He was ahead of the Californian, whose weight is only 118 pounds, all the time with his drives, but generally had to play his second shot from trouble, whereas Sampson usually was straight.

The match was all square at the turn, Diegel holing a four-yard putt for a half on the ninth, after Sampson had dropped one almost double that length. Leo had a chance to win the tenth but missed a short putt.

Diegel Squares Match.

He was bunkered on the next, losing it to Sampson's par 4, but chipped close to win the twelfth and again square the match.

Diegel was far in the woods with his drive on the thirteenth and took three to get on while Sampson was just off the edge of the green in two, but they halved the hole. Both drove to bunkers on the next, but Diegel came out and holed an eight-footer to become 1 up. He lost the next two, pushing his drives on both holes.

After halving the seventeenth, Sampson drove in the rough on the eighteenth and Diegel took the hole to square the match.

Each got 4s on the first extra hole, but Sampson's splendid approach and putt gave him the verdict on the next.

Farrell got away to a great start against Shute, going out in 34, one under par, to be 4 up at the turn. Shute, playing the first nine in 34 in the afternoon, drew even, however, and he and Johnny had a nip-and-tuck match of it the rest of the way, the deciding hole being the seventeenth, where the Ohioan put his second shot in a bunker and took a 5 to Farrell's 4.

The best golf of the day was produced by Armour, who had a 69 in the morning and was under 4s when his match with Shave ended in the afternoon. Espinosa had Cooper 4 down in the morning.

SOME OF THE CARDS.

Sampson vs. Diegel.

MORNING ROUND.

Out—
Sampson ......4 4 4 4 6 4 5 3 3—37
Diegel ......4 4 3 3 5 5 5 4 4—37
Match all even.
In—
Sampson ......4 4 3 4 4 4 6 4 6—39—76
Diegel ......5 4 2 4 3 5 5 4 4—36—73
Diegel, 2 up.

AFTERNOON ROUND.

Out—
Sampson ......5 4 4 3 4 4 4 4 2—34
Diegel ......5 4 4 3 5 4 5 4 2—36
Match all even.
In—
Sampson ......4 4 4 5 4 4 5 5 5—40—74
Diegel ......4 5 3 5 3 5 6 5 4—40—76
Match all even.
Sampson 4 3
Diegel 4 4
Sampson wins, 1 up (38 holes).

Espinosa vs. Cooper.

MORNING ROUND.

Out—
Espinosa ......3 4 4 3 5 3 4 4 4—34
Cooper ......5 5 4 3 4 4 4 5 3—37
Espinosa, 2 up.
In—
Espinosa ......4 3 2 5 3 8 5 4 4—38—72
Cooper ......4 3 3 6 4 5 5 4 4—38—75
Espinosa, 4 up.

AFTERNOON ROUND.

Out—
Espinosa ......4 4 4 3 5 4 4 5 5—38
Cooper ......4 4 4 3 5 4 5 4 3—36
Espinosa, 3 up.
In—
Espinosa 4 4 4 4 3 4
Cooper 4 4 2 5 4 4
Espinosa wins, 4 and 3.

THE SUMMARIES.

Charles Lacey, Pine Valley, defeated Al Watrous, Detroit, 5 and 3; Harold Sampson, Burlingame, Cal., defeated Leo Diegel, Agua Caliente, 1 up (38 holes); Tommy Armour, Detroit, defeated Bob Shave, Aurora, Ohio, 7 and 5; Johnny Farrell, Quaker Ridge, defeated Densmore Shute, Worthington, Ohio, 1 up.

Gene Sarazen, Fresh Meadow, defeated Bob Crowley, Haverhill, Mass., 7 and 6; Al Espinosa, Chicago, defeated Harry Cooper, Chicago, 4 and 3; Joe Kirkwood, Philadelphia, defeated Jock Collins, Dayton, Ohio, 1 up (37 holes); Horton Smith, Cragston, defeated Laurie Ayton, Chicago, 5 and 4.

Parings for Today.

Lacey—Sampson   Sarazen—Espinosa
Armour—Farrell   Kirkwood—H. Smith

Times Wide World Photo.

ONE OF THE WINNERS IN NATIONAL TENNIS.
Frank Shields, Who Eliminated Wilmer Allison in Five Sets at Forest Hills Yesterday.

NEWTON'S 156 TOPS SENIOR GOLF EVENT

Greenwich Star in Front as Half of Field Completes U. S. Title Tourney.

Special to The New York Times.

RYE, N. Y., Sept. 10.—Scoring a brilliant 74 in the second eighteen-hole round of the national seniors' golf championship at the Apawamis Club today, Frank C. Newton of the Round Hill Club, Greenwich, Conn., led the first half of the field with a gross 156 for the thirty-six-hole competition.

S. C. Mabon of the Garden City Golf Club, the first day's leader with an 80, required a pair of 41s today for a total of 162. He was deadlocked with Charles H. Walter of Oakland, Cal., the 1928 titleholder, who carded an 81 to add to his 81 of yesterday.

Hoyt Among Leaders.

Frank H. Hoyt of Engineers, whose winning score of 152 in 1926 is still the lowest ever made in the event, scored another 82 today for a total of 164. David N. Tallman, the Minnesota seniors' titleholder, duplicated his 84 of the opening round for a 168 total.

Play will continue tomorrow, when the second half of the field will start another two-day test consisting of eighteen holes each day. Dr. George Gregg, the defending champion, and Findlay Douglas, president of the U. S. G. A., will be among the contestants.

Frank Woodward of Denver, president of the National Seniors' Golf Association, today unveiled a bronze tablet at the caddie master's house, placed in honor of the late Horace Hotchkiss, founder and former president of the group.

Woodward Is Re-elected.

At the annual meeting of the association later in the day Woodward was re-elected president of the organization by a unanimous vote. Hugh Halsell of Dallas, Texas, and Fred H. Ecker of New York were re-elected vice presidents, while Joseph A. Flynn of New York was named treasurer and S. C. Mabon of Garden City, L. I., was elected secretary.

Newton's card:

Out—
Par ....4 4 4 4 3 4 4 4 5—36
Newton ....4 4 4 4 3 3 4 4 5—35
In—
Par ....5 4 3 4 4 4 3 5 4—36—72
Newton ....5 5 4 4 4 4 4 5 4—39—74

Mrs. Klauber Gains Golf Final.

Special to The New York Times.

SCARSDALE, N. Y., Sept. 10.—Mrs. Edward Klauber progressed to the final round of the annual golf championship tournament for women members of the Sunningdale Country Club when she turned back Mrs. Eric Marks, 2 and 1, today. Mrs. Herman Schwabacher also entered the final by winning from Mrs. G. R. Davis by default.

GLENS FALLS OPEN DRAWS STAR FIELD

Al Espinosa and Voigt Among Recent Entrants in $3,500 72-Hole Golf Event.

Special to The New York Times.

GLENS FALLS, N. Y., Sept. 10.—With the second annual Glens Falls open golf tournament scheduled to start on Monday at the Glens Falls Country Club, present indications are that the 72-hole event will be contested by a field even stronger than last year when Billy Burke defeated Bill Mehlhorn in a nine-hole play-off for the title.

In addition to Burke and Mehlhorn, Al Espinosa of Chicago is a recent entrant for this year's tourney. George Voigt, Walker Cup player, also has signified his intention of competing.

Horton Smith Entered.

Included among the entries previously received are those of Horton Smith, Cragston professional; Harry Cooper of Chicago, winner of the $10,000 St. Paul open; Willie Macfarlane, Johnny Golden, Gene Sarazen, who last month captured the Western open; Johnny Farrell, Whiffy Cox, Joe, Phil and Mike Turnesa, Tom and George Kerrigan, Walter Kozak, Craig Wood, Pat Doyle, Bobby Cruickshank, Dan Williams and Tony Manero.

A majority of those who have entered the $3,500 event were competitors in last year's tourney. Golden finished third with 287, Cooper fifth with 293, Manero sixth with 295, Williams tied for seventh with 297, Doyle tenth with 298., Kozak and Wood eleventh with 299, and Mike Turnesa just finished in the money with 299.

Bordelon Already Arrived.

The first of the competitors to arrive is Forrest Bordelon, New Orleans professional, who plans to make good use of the next four or five days in preparing for the two-day play.

Bobby Cruikshank is scheduled to arrive tomorrow and plans to do some fishing along with his golfing. Cruikshank failed to qualify for the P. G. A. championship, now being played.

CHICAGO LOSES IN JAPAN.

Meiji University Baseball Team Takes Game 10 to 5.

TOKYO, Sept. 10 (AP).—Meiji University baseball team defeated the University of Chicago nine today, 10 to 5.

The score:

	R.	H.	E.
Chicago	5	5	4
Meiji	10	11	5

Batteries—Knowles, Urban and Cahill, Wingate; Nakamura, Onizuka and Inokawa.

Scores in National Seniors' Golf Tourney.

Class A—75 Years and Over.

D. W. Whitmore, Siwanoy.......205 52—153
W. O. Henderson, Scioto.........197 40—157
F. A. Wright, Baltusrol.........207 48—159
W. W. Leete, Race Brook.......186 24—162
C. Nevitt, Oshkosh.............207 44—163
R. Collier, Dunwoodie...........197 32—165
E. O'Neill, Torresdale...........215 50—165
D. H. Rowland, Plainfield........231 66—165
H. W. Chapman, Westchester H..212 40—172
W. V. Kellen, Brookline.........237 60—177

Class B—70 to 74, Inclusive.

J. H. Pulleyn, Oakland...........206 62—144
C. S. McClellan, Pelham..........195 50—145
A. B. Black, Buffalo.............191 40—151
A. H. Revell, Old Elm............179 28—151
J. W. Smith, Bellevue............200 48—152
W. W. Willits, Old Elm...........180 28—152
A. R. Malkin, Shore Haven........186 30—156
L. J. Schiller, Englewood.........184 28—156
H. G. Cordley, Norfolk Downs...220 64—156
H. E. Boller, Buffalo............199 42—157
J. J. Blackmore, Dunwoodie.....209 52—157
E. W. Parker, Merion............206 58—158
J. W. Rollins, Crow Point.......218 60—158
W. Peterson, Brae Burn..........198 40—158
S. C. Kelley, Blind Brook.......215 56—159
N. M. Garland, Engineer........199 40—159
O. Pockmeyer, Vesper...........192 32—160
E. Corning, Woodway............232 70—162
M. P. Parker, Upper Montclair..203 40—163
F. F. Hallowell, Pine Valley.....227 64—163
F. Pardee, Eastward Ho.........210 46—164
G. P. Hart, Shuttle Meadow.....200 36—164
W. P. Cushman, Upper Montclair.230 56—174
C. J. Sawyer, Scarsdale.........205 28—177
F. B. Tuttle, Blind Brook........222 40—182
E. D. Boyer, Westchester Hills.230 48—182
S. M. Hastings, Old Elm.........229 40—189

Class C—65 to 69, Inclusive.

H. W. Jessup, Garden City......191 47—144
F. C. Robbins, Atlantic City....170 26—144
E. D. Chesebro, Rhode Island...196 50—146
D. L. Luke, Sleepy Hollow......178 27—151
W. H. Nevins, Long Meadow....192 40—152
L. J. Chandler, Springfield......196 42—154
W. B. Pratt, Spring Lake........195 40—155
S. P. Bush, Scioto..............186 30—156
W. F. Morgan, Garden City......200 44—156
A. J. Carty, Pine Valley........187 28—159
A. L. Dean, Westchester Hills..201 42—159
G. V. Hagerty, Apawamis........209 50—159
W. P. Haskell, Wykagyl..........195 36—159
E. E. Cole, Oakmont.............204—44—160
J. G. Maxfield, Long Meadow....224—64—160
A. J. Sheldon, Waccabuc........226—66—160
D. E. Waid, Greenwich...........200—40—160
F. Snare, Garden City............174—14—160
O. W. Gott, Canoe Brook.........201—40—161
H. L. Walker, Englewood.........211—60—161
H. Halsell, Brook Hollow.........169— 6—163
M. V. B. Brinckerhoff, Plymouth.194—30—164
A. W. Dodd, Westchester Hills...210—46—164
E. Shuttleworth, Oakland.........208—44—166
A. Gifford, Sleepy Hollow.........221—56—165
E. A. Moore, Shuttle Meadow.....197—31—163
F. D. Parsons, Springfield........215—50—165
L. C. Ruch, Essex County.........221—56—165
H. Hornblower, Plymouth.........215—48—167
B. M. Fellowes, Scarsdale........200—32—168
F. A. Moore, Blind Brook.........190—22—168
L. F. Gray, Wykagyl...............215—46—169
A. C. Hamlin, Englewood..........211—40—171
F. N. Irwin, Scarsdale............212—40—172
W. Heyburn, Louisville............210—36—174
H. W. Hittemore, Apawamis......234—60—174
J. A. B. Cowles, Apawamis.......215—40—175
A. W. Ford, Binghamton..........200—24—176
T. H. Willard, Apawamis.........251—70—181

Class D—60 to 64, Inclusive.

J. R. Terrell, Riverhead..........185—40—145
B. H. Weisker, Dunwoodie........190—44—146
E. W. Vanhouten, Houvenkopf...179—32—147
L. F. Rothschild, Quarker Ridge..192—44—148
F. H. Hoyt, Engineers............164—16—148
G. L. Wilson, Sound Beach.......211—62—149
N. F. Griffin, Richmond County...175—24—151
H. M. Clements, Garden City....175—23—152
E. Z. Hawkes, Essex County.....186—34—152
C. B. Hollingsworth, Greensburg.171—18—153
F. J. Gubelman, Englewood......197—44—153
F. H. Birch, Ardsley.............198—44—154
W. H. T. Thayer, Crow Point....184—30—154
G. F. Willett, Brookline..........175—20—155
F. L. Fuller, Mount Kisco........201—44—157
C. H. Walter, Sequoyah ....162— 4—158
H. L. Scott, Baltusrol ....190—32—158
W. H. Sargeant, Long Meadow...194—36—158
E. L. Leeds, unattached..........215—56—159
W. Garrison, Siwanoy............183—24—159
J. J. Mangin, Montclair..........204—44—160
W. Whitmore, Hartford...........177—16—161
A. B. Jenks, Manchester.........173—12—161
C. H. Tenney, Long Meadow......197—36—161
W. J. Foye, Omaha...............171—10—161
F. J. Heimle, Knollwood.........174—12—162
W. P. Smith, Pine Valley........194—32—162
W. H. Ellis, Baltusrol ....194—32—162
C. A. Goodspeed, Yountakah.....202—40—162
C. Parsons, Blind Brook ....221—56—165
D. G. D. Hamlen, Englewood.....197—30—167
Gen. F. R. Keefer, Chevy Chase..208—40—168
J. R. Wettstein, Pelham..........222—52—170
W. S. Yerkes, Essex County......207—36—171
V. C. Brown, Siwanoy............209—36—173
A. C. Gwynne, Apawamis.........253—80—173
J. H. Burton, Siwanoy............211—36—175
Gen. J. G. Harbord, Apawamis...220—44—176

Class E—55 to 59, Inclusive.

H. S. Raves, Apawamis...........177—30—147
J. Baird, Scarsdale..............179—32—147
J. M. Johnsoin, Brooklawn.......166—18—148
S. R. Browne, Engineers.........185—36—149
D. A. Sniffen, Westchester Hills..186—36—150
C. E. Petot, Shaker Heights......174—22—152
F. C. Newton, Round Hill........156— 4—152
S. C. Mabon, Garden City.......162—10—152
J. S. Kenyon, Metacomet.........177—24—153
W. E. F. Moore, Canoe Brook....173—20—153
H. H. Holton, Tedesco...........169—16—153
R. W. Martin, Apawamis..........210—56—154
E. J. Lake, Wampanoag..........176—20—156
D. N. Tallman, Minikahda........168—12—156
J. E. Kavanagh, Siwanoy.........202—46—156
J. F. Taylor, Essex County.......183—24—159
P. Rothwell, Wampanoag.........169—10—159
R. P. Walden, Apawamis.........192—32—160
S. M. Milliken, Apawamis........189—28—161
F. A. Choate, Apawamis..........210—48—162
F. C. Denning, Fox Hills.........183—20—163
J. R. Maxwell, Merion............183—20—163
W. R. Campbell, Portland........177—14—163
J. D. Chapman, Greenwich.......170— 6—164
F. C. Carr, St. Albans............194—30—164
G. A. Von Duhn, Baltusrol.......192—28—164
S. Stewart, Sleepy Hollow.......184—16—168
S. W. Jackson, Montclair........201—28—173
C. W. Fletcher, Knollwood.......204—28—176
H. Sheldon, Sound Beach........228—44—184

SCORES IN SHOOT AT MOVING TARGET

Blevins of Urania, La., Hits 41 of Possible 75 in New Feature at Camp Perry.

SERGT. BARTLETTI A VICTOR

New Jersey Guardsman Captures Individual National Rifle Match With 290 Total.

CAMP PERRY, Ohio, Sept. 10 (AP).—Warfare against invading aircraft was imitated at the national rifle matches here today, with Edwin Blevins of Urania, La., making the highest score against a moving target.

He shot 41 out of a possible 75, while Dee O. Cox, Mira, La., was second with 40, and Sergeant Charles O. Stark, Company E, Twenty-eighth United States Infantry, 39.

Sergeant Salvatore Bartletti, Jersey City, 113th Infantry, New Jersey National Guard, won the individual national rifle match, with a 290 out of a possible 300.

Corporal A. W. Dumsha, Baltimore, United States Marines, was second with 290, but scored lower than the winner of the long range; L. A. Pope, Los Angeles, third with 290, but scored lower than Corporal Dumsha at long range, and Sergeant J. M. Blakeley, Batavia, N. Y., marines, with 290, with a lower score than Pope's on long range.

Thomas J. Imler Sr. and his son, Thomas J. Jr. of Phoenix, Ariz., won the father and son American Legion match of the national division rifle match. They scored 551 out of a possible 600. James W. Hurt Sr. and James W. Jr. of Indianapolis were second with 544, Thomas and Everett Kirk of Cheyenne, Wyo., third with 532. There were nine pairs in this match.

NINETY FOOTBALL MEN DRILL AT DARTMOUTH

Report in Uniforms for First Time —Magee Decides to Quit Gridiron.

Special to The New York Times.

HANOVER, N. H., Sept. 10.—With the arrival of Ed O'Connor, freshman captain of three years ago, the Dartmouth football squad numbered ninety and Coach Jackson Cannell had all the men out in uniform for the first time today.

O'Connor, who won his letter as a tackle two seasons ago, had only a mediocre season as an end last Fall and has been moved back to his old position. Larry Dirgin, 190-pound tackle, is being tried as an end.

Gray Magee, letterman and end for two years, will not compete for a position this year. He will devote all of his time to basketball, a sport at which he is captain-elect.

PENN VARSITY TRIUMPHS.

Beats Second Team, 13-0, Gentle and Gette Scoring Touchdowns.

Special to The New York Times.

CAPE MAY, N. J., Sept. 10.—Touchdowns by Warren Gette and Captain Dick Gentle helped the University of Pennsylvania varsity football team to defeat the second eleven in a forty-five-minute practice game today, 13 to 0. The extra point was place-kicked by Walt Masters. Gentle made one run of 40 yards.

Stan Sokolis, sophomore guard, played in place of Tom Barrett, who is nursing an injured elbow, and Joe Barrett moved up from end on the second team in place of Bill Raffe, who was granted a few days of rest on account of a sore shoulder. The line play of Sokolis and Roy Engle, new centre, featured.

32 REPORT AT WESLEYAN.

Miller to Lead Football Team and Will Play Centre.

Special to The New York Times.

MIDDLETOWN, Conn., Sept. 10.—Thirty-two candidates reported in togs to Coach Jim Oberlander of the Wesleyan football team today. Joe Miller, a Lynn (Mass.) boy, is to lead the eleven and will play centre.

Among the backs who were out were Blakeslee, Guernsey, Tirrell, Striebinger and Wilcox. Schlums, quarterback on last year's freshman team, will join the squad tomorrow.

Other News of Sports On Next Page

Yankee Stadium
TO-NIGHT, SEPT. 11th
Star Bout—10 Rounds
SINGER vs. McLARNIN
Three 8-Round Bouts
ALSO ONE SIX and ONE 4-ROUND
TICKETS NOW ON SALE AT
Madison Square Garden
PRICES $3.15, $5.74, $9.10 and $13
ALL RESERVED, TAX INCLUDED
GENERAL ADMISSION, $2.10
On Sale TODAY 4 P. M. at Stadium
Positively No Radio Broadcast

TENNIS
Men's Championships
TODAY—1:30 P. M.
Quarter Finals
WEST SIDE TENNIS CLUB
FOREST HILLS, L. I.
10,000 RESERVED SEATS
$3.00 Each ON SALE AT GROUNDS ONLY
Combination Ticket $6
for SEMI-FINAL and FINAL ROUNDS
Sold in advance by
Harry Parker, Treas., 101 Park Avenue
U. S. Lawn Tennis Assn., 120 Broadway
West Side Tennis Club

PRE-INVENTORY CLEAN-UP
ODDS AND ENDS OF HIGH GRADE HABERDASHERY
FANCY AND WHITE SHIRTS
VALUES TO $4.00 $1.35 4 FOR $5.00
In neckband, collar attached and collar to match models. Good assortment in every size but not every pattern in all sizes.
Above At All 5 Stores
*At 20 Cortlandt St. and 303 Broadway Stores Only
FINE IMPORTED TWEED & CHEVIOT GOLF KNICKERS Values to $15.00 $4.95
PLAIN COLOR and FANCY PULL OVER & COAT SWEATERS Values to $12.50 $4.95
IMPORTED PLAIN AND FANCY FINE GOLF HOSE Values to $4.00 NOW $1.45 3 PR. FOR $4
FANCY SOCKS Values to $1.00 3 PAIRS FOR $1.00 39¢ PER PAIR
FANCY & PLAIN $3.00 & $2.50 PAJAMAS NOW $1.55 3 FOR $4.50
FINE HANDMADE $2.00 NECKWEAR NOW 69¢ 3 FOR $2.00
SALE ENDS SEPT. 15TH
WHITE & WHITE INC.
363 Madison Ave. at 45th St. Mur. Hill 5537 · 303 Broadway at Duane St. Worth 5429 · 101 West 57th St. at 6th Ave. Circle 1895
20 Cortlandt Street Nr. Church St. Cortl'd 0247 · 547 Lexington Ave. at 49th St. Wickersham 0360

New Style Notes from London
Subtle style changes in men's clothing this fall, reflect several tendencies that were observable in the recent London season.
Certain shades and patterns of materials are unusually important.
Mark D'Andrea returned from England in time to incorporate these changes in our new fall clothes which are now awaiting your inspection.
Ready to Wear Suits $75 and $95
D'Andrea Brothers Inc.
MEN'S TAILORS
587 Fifth Avenue—between 47th and 48th Sts.
TELEPHONE—VOLUNTEER 0900

Repriced
FOR A LIMITED TIME
OUR REGULAR STOCK MODELS
AT ALL STORES
DOWNTOWN STORES—11 CORTLANDT STREET and WOOLWORTH BLDG.—11 BARCLAY STREET
EXCLUSIVE LASTS AND PATTERNS—DESIGNED AND SOLD ONLY BY
WHITEHOUSE & HARDY, INC.
BROADWAY AT 40TH ST. · 144 WEST 42ND ST. · 20 EAST 42ND ST.
11 CORTLANDT ST.—NEAR BROADWAY
PHILADELPHIA - 1511 CHESTNUT ST.

Back Field at N.Y.U. Composed Entirely of Sophomores

N. Y. U. SOPHOMORES BULWARK OF SQUAD

First-String Back Field Training at Farmingdale Composed Entirely of Ex-Freshmen.

SPEEDY TEAM IN PROSPECT

Latest Edition of Violet Ranked With Fast Combinations of Former Years.

This is the third of a series of articles on Eastern football teams and their prospects for the season.

By ARTHUR J. DALEY.

Special to The New York Times.

FARMINGDALE, L. I., Sept. 10.—Chick Meehan gazes on the New York University squad in training here with a happy smile of peace and contentment. Gone is the harassed, troubled look of a year ago. The genial little Violet coach admits that he is thoroughly enjoying himself.

"This is a vacation in comparison to last year. We started out then with one injury after another, and had to build from the ground up. But now the boys look just great."

And so they do. There can be no mistaking the fact that the dynamic N. Y. U. mentor has prospects of guiding another fine team. The reason is the sophomore crop that graduated to varsity estate with brilliant reputations and they seem likely of living up to them.

At such a clip have the men traveled in a little more than a week that Chick's first-string back field is composed entirely of ex-freshmen, and a half-dozen of them are ready to jump into varsity berths at any time. The result is that the deposed regulars and even the ones who still hold down varsity positions are all playing much better than they did last season.

Coach Emphasizes Speed.

Ever since Chick assumed the reins at N. Y. U. in 1925 he has emphasized speed. Last season was the first one in which a Meehan-coached team lacked it, but back again is the lost speed, and Chick declared this latest edition of the Violet to be equal in rapid locomotion to that displayed when Jack Connor, Ken Strong and Frank Briante streaked their way over the turf.

This speed is embodied in the main in the new sophomore back field. And this array of ball-carriers consists of not merely four men, but five. First and foremost is Jim Tanguay, who is the Violet's "backback," a position in the Meehan scheme of things corresponding to fullback.

Tanguay is a triple-threat man, a good kicker, "the best passer since Connor" and a hard man to pull down, whether he goes off tackle or around the ends. Then there is Joe La Mark, brother of Herman La Mark of last year's varsity. He is the quarterback in the new arrangement and the line crasher as well.

Bill McNamara, one of the four non-related McNamaras on the squad, is Chick's outside back, while Bob McNamara and Jack McDonald are battling between themselves for the post of inside back. Meehan considers Bob as good a kicker as Strong, which is high praise, and McDonald is termed an "exceptionally bright prospect." The beauty of this back field from Chick's point of view is that all are fine ball carriers, passers and receivers, and two of them are unusually good kickers.

Veterans Face Hard Task.

Of last year's regulars, only Herman La Mark and Vic Connor seem good enough to break into this quintet of sophomores, with the elder La Mark considered as having an even chance of making the first team. Meehan undoubtedly will use all of them in the early games, although he fancies the idea of keeping his ex-freshmen together as a unit.

Joe Hugret, another potent sophomore factor, appears slated for an end berth opposite Captain Jerry Nemecek, and Ernie Vavra is likely to see plenty of service at tackle, where Ernest Concannon and Dick Murphy now hold sway.

For the guard positions George Chalmers, perhaps the best man on the N. Y. U. line last year, and Hugh Greenblatt, a substitute in 1929, have clinched their positions for the time being, with Ross Grant and George Sargisson looming as threats. The last-named man, a regular last year, has not reported as yet, and when he does he will have to fight his way back to a first-string job.

Harry Schneider will return at centre, with help coming in the shape of replacements in Murray Aronstein and Martin McNamara. As was the case a year ago, Chalmers, the running guard on the attack, will shift to roving centre on the defense, where his uncanny ability in diagnosing plays has made him a valuable man.

Learn Notre Dame Plays.

Apart from the violet-clad players is another squad, white-shirted and separately coached. That is the "Villanova team." They are drilled day in and day out in Notre Dame plays and formations, since three of the N. Y. U. rivals this year are coached by disciples of Knute Rockne. These are Harry Stuhldreher at Villanova, Harry Mehre of Georgia and Tommy Mills of Georgetown.

Meehan is not taking any chances on unfamiliarity with the Notre Dame system upsetting his eleven this year. Villanova is his first objective, and if that hurdle can be cleared safely, then the all-important game with Fordham two weeks later will present Meehan with the high spot of his season. Chick admitted this today in spite of the fact that his schedule includes without any let-up, Villanova, Missouri, Fordham, Carnegie Tech, Georgia, Georgetown and Rutgers in succession.

The schedule:

Sept. 27, Hobart at Ohio Field.
Oct. 4, West Virginia Wesleyan at Yankee Stadium or Polo Grounds; 11, Villanova at Yankee Stadium; 18, Missouri at Yankee Stadium; 25, Fordham at Yankee Stadium.
Nov. 1, Carnegie Tech at Pittsburgh; 8, Georgia at Polo Grounds; 15, Georgetown at Yankee Stadium; 22, Rutgers at Yankee Stadium.

AMHERST SQUAD REPORTS.

Forty Men Start Pre-Season Work Under Coach Wheeler.

Special to The New York Times.

AMHERST, Mass., Sept. 10.—The Amherst football candidates started their pre-season training drive here today when forty candidates reported to Coach Al Wheeler and went through two work-outs. Later arrivals are expected to swell the squad to sixty men. Calisthenics, punting and passing constituted today's program.

Sports of the Times

Reg. U. S. Pat. Off.

By JOHN KIERAN.

Taking a Look at the Crowded Card.

THE National League pennant race is all jumbled up and the international yachting race is waiting for the warning blow. International polo has been holding the spotlight and there have been some rare moments in the national singles tennis championship now going on at Forest Hills. Under cover of the general excitement Jimmy McLarnin of the cherubic countenance and Al Singer completed a course of training and are due to meet in the ring this evening at the Yankee Stadium.

There is no title at stake in the McLarnin-Singer affair, which is a hopeful sign. The title bouts held in this section through the Summer were mournful spectacles. Herr Schmeling won the world's heavyweight title while resting on the floor and Sammy Mandell lost his lightweight crown by hitting the canvas before half the spectators knew the fight was on. There were some who thought that Sammy knocked himself out by tripping over the ropes and falling on his face as he climbed into the ring.

It appears, therefore, that the McLarnin-Singer debate will start without that handicap. It is not a title bout. It is just a fight. So far, so good. It will give Singer a chance to display some of the blows he had ready for distribution through the evening with Mandell. Al was all steamed up to go through a brisk battle that night but after a few perfunctory swings he was all by himself in the moonlight. His opponent had been carted into the shadows. McLarnin insists he is of sturdier stuff and promises to stretch the pride of the Bronx as flat as a polo field. By way of retort courteous Singer says he will rock Baby Face to sleep with orchestral effects.

Nous verrons ce que nous verrons.

A Galloping Game.

There's this about polo, if it starts at all it starts on time and goes along at a furious pace. Rain can ruin the program, of course. The horses can't hold their feet on the turns if the turf is soggy or swampy. Furthermore, after three good chukkers in a pouring rain the best polo field in the world would look like a Jersey meadow just after plowing and before harrowing operations had started.

But once a polo game starts in fair weather it gallops right along. The playing time in football is one hour. The playing time in polo is one hour. The playing time in hockey is one hour. But it takes about two hours to play a hockey game and sometimes three hours to play a football game. Polo games are played in an hour and a half or less. Time out is reduced to a minimum.

Being a more expensive game, perhaps time is more valuable in polo and they don't squander it. In any event, it clinches polo's position as the fastest game on terra firma unless some carping critic wants to drag in that brilliant bit of competitive strategy known as the Fool's Mate in chess.

M. Etchebaster Says Quelques Mots.

Pierre Etchebaster, world's professional court tennis champion, has been watching the national tennis championship at Forest Hills with great attention. It isn't his game but he is interested in it and on one of the far-off courts at Forest Hills he tried his first game of tennis a day or two ago. Coming off the court the little Frenchman said:

"Eet ees vairee good, mais ce n'est pas comme what you call le court tennis—le jeu de paume. Ah, voila! C'est autre chose, ma foi, oui!"

How did he come to take up court tennis instead of lawn tennis?

"Oh, yes. I am of the Basque pays, vous savez. Of the district of les montagnes, quoi! Pas de lawn tennis. We play le pelote, la pelota—the jai alai. Eet ees more like the jeu de paume—the court tennis. I try the court tennis. Je gagne; je continue. Thees jai alai vairee good. I search un terrain to make a fronton a New York si c'est possible."

Well, jai alai was tried in Chicago but it didn't go.

"Ah, oui. But the frontons, he was too far away—tres loin de la ville, vous savez. What the jai alai he needs is a location centrale. I would like to find. Si vous savez où se trouve un terrain comme ça, veuillez me le dire."

It sounds like a job for a real estate agent, one who speaks good broken French.

The Man Who Gave Up Tennis.

Johnny Doeg is going to give up tennis. Perhaps George Lott has given it up already. Good men and good tennis players have done that ere this late day. There was a chap named Alain Gerbault who was one of the best tennis players in France less than ten years ago. He had been a flier on the western front during the war and took up tennis after the armistice.

After a few years of tournament play, in which he did quite well, he suddenly decided to try something more exciting, so he took up sailing. That doesn't sound particularly exciting, but as Alain Gerbault pursued the sport it had plenty of thrills, more than any tennis match could ever give him.

He sailed the 30-foot Firecrest across the Atlantic all alone in 142 days. He lured fish to his spear by trailing his toe in the water and using it as bait. Though it took him six years all told, he sailed his 30-footer all around the world, visiting far ports and strange islands.

Of course it ruined his tennis. Being in the neighborhood, so to speak, he entered the national championship tournament at Forest Hills and was promptly erased in the first round. But Alain Gerbault didn't mind the tennis defeat. He is planning another lonesome voyage across the rolling deep.

In Wider Fields.

It may be that the ordinary conception of the field of sports is too narrow. Surely the invasions of the arctic regions were sporting propositions as well as scientific expeditions. William Beebe diving to the depths of the sea is at least as much a sporting figure as any one diving from a 10-foot board into a tiled pool. There should be room on the sports roster for Jimmy Chapin chasing strange mammals in the Congo, the Roosevelt brothers following the ovis poli over the crags of the Himalayas and Roy Chapman Andrews looking for bones and fighting bandits in Mongolia.

Peary, Amundsen, Scott, Lindbergh, Byrd, Coste and the rest, if they aren't on a man's roster as sports heroes, then his list isn't worth much.

JEMA TAKES BLUE AT MINEOLA SHOW

Defeats 26 Rivals in Hunters and Jumpers Class at Fair Grounds Exhibition.

Special to The New York Times.

MINEOLA, L. I., Sept. 10.—Jema, a black mare owned by the Boots and Saddles Riding School, showed the way to twenty-six rival entries to capture first place in the hunters and jumpers class of the Mineola Horse Show, which started at the Fair Grounds today.

Competing in an event which was closely contested, Jema was returned the winner after a lengthy session of jumping which required considerable deliberation before the victory was awarded.

Second to Jema came Neva, also owned by the Boots and Saddles Riding School. Mrs. John C. Loud's bay gelding Curry Sauce was third, and the Rice Brothers' Pepper Hill, also a bay gelding, was fourth.

One of the most interesting classes of the program was the hunters' hacks over 15 hands. A large number turned out for the event, which was finally won by Congreve Jackson's bay gelding Bizet.

Before the final decision was made the horses were subjected to a close scrutiny, which ended when Bizet received the blue over Mrs. A. W. Elbridge's black mare The Duchess. Third went to Mrs. Loud's bay gelding Curry Sauce and fourth to Marmalade, a chestnut mare owned by Miss Sally Sims.

Charles F. Hubbs's chestnut mare Lon Love and Godfrey Preece's Queen of Love, also a chestnut mare, shared honors for the individual prize-winning lead for the first day. Each entry captured three blue ribbons.

Lon Love scored in the competition among horses foaled in 1926 suitable for saddle, and followed with a victory in the model saddle horses. She received her third blue ribbon for winning the ladies' saddle horse competition.

The Preece entry won first prize in the division for horses foaled in 1925 suitable for saddle. She also won in the class for horses suitable under saddle and in the division for model hunters shown in hand.

ARMY HAS HARD WORKOUT.

Linemen Get Strong Drill in Blocking and Tackling.

Special to The New York Times.

WEST POINT, N. Y., Sept. 10.—Taking advantage of the clear, snappy weather, Major Ralph I. Sasse, head coach of the Army football team, gave his squad a hard workout on the plain today. While scrimmaging has not been started, Stokes and Ellinger, line coaches, gave the guards, tackles and centre candidates a drill in blocking and tackling.

Gordon, who was used as a reserve centre last year, has been switched to tackle and showed considerable ability.

NAVY LINE IN SCRIMMAGE.

Plebes Are Sent Against Varsity Forwards at Annapolis.

Special to The New York Times.

ANNAPOLIS, Md., Sept. 10.—Members of the varsity and plebe football squads at the Naval Academy were brought into contact this afternoon for the first time this season. Two plebe lines were used to give the varsity forwards some excellent practice.

Head Coach Ingram took personal charge of the line, with Rip Miller, head line coach, and Moret and Hughes of last year's varsity, as assistants. Tom Hamilton drilled the back field candidates. Dale Bauer was used in the quarterback position.

POMPANO ANNEXES TUXEDO SHOW CUP

Mrs. Wagstaff's Hunter Scores Over Twelve Rivals in the Annual Junior Event.

Special to The New York Times.

TUXEDO PARK, N. Y., Sept. 10.—Pompano, a chestnut mare of the hunter type owned by Mrs. David Wagstaff and shown by Hunt Wagstaff, was awarded the Challenge Cup for best of type in the concluding event at the annual Tuxedo Junior Horse Show, held today in the Tuxedo Club ring.

Runner-up honors in this competition were captured by Mrs. George B. St. George's Ariel, a chestnut gelding also of the hunter type, shown by the 11-year-old Miss Priscilla St. George. A field of thirteen horses competed.

Ariel and U. S. Steel, a gray gelding also belonging to Mrs. St. George, were adjudged champion and reserve champion, respectively, in the saddle horse class.

One of the outstanding winners was Miss Mary Kernochan. She rode Mrs. Craig Mitchell's Jannie to victory in the class for saddle horses under fifteen hands, won on Prince in the potato race, triumphed on Gold Dust in the children's jumper class and with Miss Anne Weld captured the honors in the class for pairs on saddle horses.

THE AWARDS.

Morning Events.

Class 7 (Advanced Horsemanship)—First, Miss Priscilla St. George on U. S. Steel; second, Miss Emily Davie on Slippers; third, Miss Mary Kernochan on Mrs. Craig Mitchell's Jannie.

Class 11 (Polo Class)—First, Miss Cornelia Morris on Dune; second, Miss Natica Blair on Partner; third, Robert Humphrey on Chinck.

Class 1 (Saddle Horses Under 15 Hands)—First, Miss Mary Kernochan on Mrs. Craig Mitchell's Jannie; second, Miss Anne Weld on Dunbar; third, Miss Mary Humphrey on Brown Betty.

Class 6 (Novice Horsemanship, First Division)—First, Miss Catherine Colt on Sandy; second, Miss Lydia Murray on Danny; third, Miss Dorothy Banks on Ethel.

Class 6 (Novice Horsemanship, Second Division)—First, Miss Madeline Reed on Patches; second, Miss Geraldine Bradley on Danny; third, Miss Barbara Bradley on Bill.

Class 13 (Egg and Spoon Race)—First, Miss Natica Blair on Partner.

Class 9 (Jumping Three Feet, Six)—First, Mrs. S. S. Colt on Golddust; second, Hunt Wagstaff on Rowdy; third, Miss Helen Robbins on Moseby.

Class 8 (Lead Rein Class)—First, Avery Catlin on Sally; second, Buddy Auchincloss on Patches; third, Bruce F. Gordon on Carrots; fourth, Peter Salm on Danny.

Class 14 (Potato Race)—First, Miss Mary Kernochan on Prince; second, Miss Joan Blair on Patches; third, Peter Salm on Danny.

Class 3 (Pairs of Saddle Horses)—First, Misses Anne Weld and Mary Kernochan on Sugar Lump and Hershey; second, Miss Mary Humphrey and Rex Auchincloss on Brown Betty and Judy.

Afternoon Events.

Class 2 (Combination Ponies)—First, Miss Anne Weld's Dunbar; second, Miss Catherine Colt's Sandy.

Class 5 (Saddle Horses Over 15.2 Hands)—First, Miss Priscilla St. George on Ariel; second, Miss Mary Kernochan on Prince.

Class 16 (Relay Race)—First, Miss Cornelia Morris and Miss Emily Davie; second, Miss Marjorie Banks and Robert Humphrey.

Class 15 (Handy Hunter)—First, Miss Catherine Colt on Gold Dust; second, Miss Mary Kernochan on Prince; third, Miss Edith Betts on Peggy; fourth, Hunt Wagstaff on Rowdy.

Class 17 (Wheelbarrow Race)—First, Miss Priscilla St. George and C. F. Martineau; second, Miss Eve Mortimer and Hunt Wagstaff.

Class 12 (Children's Jumpers, three feet)—First, Miss Mary Kernochan on Gold Dust; second, Miss Helen Robbins on Betty; third, Miss Edith Betts on Peggy; fourth, Hunt Wagstaff on Rowdy.

Class 4 (Champion Saddle Horse)—Championship, Mrs. George B. St. George's Ariel; reserve, Mrs. George B. St. George's U. S. Steel.

Class 20 (Challenge Cup, best of type)—First, Mrs. David Wagstaff's Pompano; second, Mrs. George B. St. George's Ariel.

Class 10 (Bareback Race)—First, Miss Priscilla St. George on Little Minck; second, Miss Mary Kernochan on Prince.

Awards Yesterday at Mineola Horse Show

Class 1, Trotters in Hand—Won by I. L. Terry's br. h. Spitfire; George A. Wiggin's b. g. Surprise, second.

Class 2, Trotters, Foaled in 1925—Won by George A. Wiggin's b. g. Dexter E.; I. L. Terry's b. g. Kirkby, second.

Class 3, Trotters, Foaled in 1926—Won by Frank J. Corwin's b. h. Prince Noofena; H. C. Whitney's br. st. Captain Tell, second; Samuel Briesland's b. m. Plush, third; George A. Wiggins's br. g. Sonic Brooke, fourth.

Class 4, Trotters, Foaled in 1927—Won by Cornell J. Thomas's b. g. Calumet Author; J. H. Andrews's b. g. Sun Dance, second; Joseph Simonson's b. f. Guileless, third; John Brislin's b. m. Calumet Aiheir, fourth.

Class 5, Trotters, Foaled in 1928—Won by Frank J. Corwin's b. h. Why Not; Cornwell J. Thomas's blk. h. Calumet Banks, second; A. A. Schafenberg's b. s. Allinson, third; H. E. Powell's b. f. Guileful, fourth.

Class 6, Horses Suitable for Saddle, Foaled in 1924, Shown in Hand—Won by Mrs. Charles F. Hubbs's ch. g. Royal Gold; Mrs. William Mears Duryea's ch. m. Sun Dance, second.

Class 7, Horses Suitable for Saddle, Foaled in 1925, Shown in Hand—Won by Godfrey Preece's ch. m. Queen of Love; Godfrey Preece's ch. m. The Temptress, second; Charles F. Hubbs's ch. m. Moon Blossom, third; Charles F. Hubbs's roan m. Morning Glow, fourth.

Class 8, Horses Suitable for Saddle, Foaled in 1926, Shown in Hand—Won by Charles F. Hubbs's ch. m. Lon Love; Godfrey Preece's b. g. Many Wishes, second; Francis R. Appleton Jr.'s b. g. Imperial Royal Rifle, third; The Boots and Saddles Riding School's b. m. Neva, fourth.

Class 9, Horses Suitable for Saddle, Foaled in 1927, Shown in Hand—Won by Mrs. J. E. Ridder's ch. g. Billy Blake; Francis R. Appleton Jr.'s b. g. Imperial Erin's Hope, second.

Class 12, Mares for Use Under Saddle, Suitable to Produce Hunters—Won by Godfrey Preece's ch. m. Queen of Love; Godfrey Preece's ch. m. The Temptress, second; Thompson Ross's ch. m. Leimonie, third; Mrs. J. E. Ridder's b. m. Camplight, fourth.

Class 13—Roadsters (4 years old or over)—Won by George A. Wiggins's Surprise.

Class 15—Roadsters (pacers, owned by members Nassau Driving Club)—Won by I. L. Terry's ch. m. Lena Directum; A. A. Schafenberg's b. g. True Napoleon, second; George A. Wiggins's b. g. Dodge Direct, third.

Class 16—Ponies in harness (not exceeding 13.2)—Won by Charles F. Hubbs's roan m. Morning Glow; Miss Louise Hutcheson's b. m. Light Foot, second.

Class 27—Children's saddle ponies—Won by Master Stephen Mulvey's b. m. Teeny Weeny; Miss Marie Mulvey's ch. m. Chickie, second; Miss Theodora Preston Andrews's white g. Punch, third; Aubrey Hutcheson Jr.'s pbd. g. Apple Pie, fourth.

Class 36—Novice saddle horses (over 14.2)—Won by Charles F. Hubbs's ch. m. Moon Blossom; Miss Ann M. Stone's b. m. Corianne, second; Miss Mabel L. Bloodgood's gr. g. Silver Moon, third; George W. T. Gillette's b. m. Kentucky Belle, fourth.

Class 40—Saddle horses (over 14.2)—Won by Miss Anne M. Stone's b. m. Corianne; Mrs. John C. Loud's ch. g. Little Jeff, second; Francis R. Appleton Jr.'s b. g. Imperial Royal Rifle, third; George W. T. Gillette's b. m. Kentucky Belle, fourth.

Class 41—Model saddle horses (over 14.2 and not exceeding 15.2)—Won by Charles F. Hubbs's ch. m. Lon Love; John H. Stone's ch. m. Lady Frances, second; Mrs. J. E. Ridder's br. m. Ranee, third; Charles F. Hubbs's ch. m. Moon Blossom, fourth.

Class 42—Ladies' saddle horses (over 14.2 and not exceeding 15.2)—Won by Charles F. Hubbs's ch. m. Lon Love; Charles F. Hubbs's ch. m. Moon Blossom, second; Miss Mabel L. Bloodgood's gr. g. Silver Moon, third.

Class 53—Hunter classes—Won by Andrew J. Thomas's blk. g. Irish Memories; Mrs. J. E. Ridder's br. m. Confessions, second; Andrew J. Thomas's br. g. Glenwood, third; Francis R. Appleton Jr.'s b. g. Imperial Royal Rifle, fourth.

Class 54—Novice hunters—Won by Mrs. J. E. Ridder's br. m. Confession; Mrs. A. E. Walbridge's blk m. The Duchess, second; Edward J. Maloney's gr. m. Magic Flint, third; Andrew J. Thomas's blk. g. Irish Memories, fourth.

Class 55—Model hunters (4 years old or over, shown in hand)—Won by Godfrey Preece's ch m. Queen of Love; Congreve Jackson's br. g. Burmah, second; Mrs. John C. Loud's ch. g. Little Jeff, third; Mrs. A. D. Hutcheson's ch. g. Tristram, fourth.

Class 60—Hunter's hacks (over 15 hands)—Won by Congreve Jackson's b. g. Bizet; Mrs. A. E. Walbridge's blk. m. The Duchess, second; Mrs. John C. Loud's b. g. Curry Sauce, third; Miss Sally Sims's ch. m. Marmalade, fourth.

Class 62—Hunters or jumpers—Won by the Boots and Saddles Riding School's blk. m. Jema; the Boots and Saddles Riding School's b. m. Neva, second; Mrs. John C. Loud's b. g. Curry Sauce, third; Rice Brothers' b. g. Pepper Hill, fourth.

COLUMBIA DRILLED ON AERIAL ATTACK

Coach Little Stresses Passes at Both Practice Sessions at Baker Field.

Columbia's football squad began practicing passes in an intensive manner yesterday at Baker Field and all indications point to the Lions using this type of attack to a great extent this season. Both the morning and afternoon drills saw Coach Lou Little and his assistants tutoring the squad in aerial formations.

Ralph Hewitt, back field ace of the 1929 team, is being groomed to hold down the quarterback duties and was at that post again. Hewitt played a halfback post last season and also in his freshman year, but Little believes he will make a first-rate quarterback. Hewitt played quarterback two years at Worcester Academy.

Hewitt performed capably. Joe Stanczyk, veteran back, was out with an injured leg and Jay Hodupp, sophomore aspirant, took his place in the scrimmage.

The other first-string backs were Larry Cadogan, a sophomore, and Don Mosser. The line included Remy Tys and Stewart Van Voorhees, ends; Bill Moss and George Sherwood, tackles; Steve Grenda and Frank Nobiletti, guards, and Bill McDuffee, centre. McDuffee, a varsity reserve last season, substituted for Stretch Barber, who was excused because of an injured ankle.

MANHATTAN TO LEAVE CAMP IN LONG ISLAND

Last Workout Is Held at Oakdale—Football Men Return to New York Today.

Special to The New York Times.

OAKDALE, L. I., Sept. 10.—The Manhattan College football squad ended its training campaign here today with another full day of hard scrimmage and strenuous setting-up exercises. Tomorrow the Green team will break its camp at the La Salle Military Academy grounds and will return to its home field in the upper Bronx.

Though Head Coach John Law still is undecided as to the probable first-string line-up, he has succeeded in bringing his squad, cut after today to thirty-five, into excellent physical condition, upon which Chick Meehan of New York University, who visited the camp yesterday, remarked especially. Law spent this morning on boxing, sprinting and dummy tactics, and then devoted the afternoon to a three-hour scrimmage session, sending four teams into the fray at different times.

Law is especially interested in the opposition Smith, a sophomore, is giving Jacumski, a veteran, for the centre position. Smith, weighing 190 pounds, is fast and shifty.

END COMBINATIONS TRIED AT FORDHAM

Coach Experiments With Six Wingmen Considered the Best Prospects for Berths.

Major Frank Cavanaugh spent the greater part of the two practice sessions at Fordham Field yesterday in looking for a fast and heavy pair of ends.

The Fordham mentor selected three elevens for signal drills and used as wingmen the six ends he considered best in the fight for berths. John Conroy and Adam Elcewicz, Cornelius Murphy and Joe Giacondino and Tip Tobin and Frank Davis were the ends utilized.

The combinations of Conroy and Elcewicz and Murphy and Giacondino seemed to win most of Cavanaugh's approval, but he intimated that he may make a switch that will place Elcewicz and Murphy together. Conroy, a former tackle, is showing constant improvement in his new position and is expected to fight it out with Murphy when he becomes thoroughly familiar with the duties of a wingman.

Cavanaugh intimated that he may hold a scrimmage session tomorrow.

LINE-UP AT C. C. N. Y. UNDERGOES CHANGES

Gerenstein Shifted From End to Tackle—Hofstein Out of Line for Test as Back.

Special to The New York Times.

BEDFORD, N. Y., Sept. 10.—Two decided changes were made in the line-up today when the City College football squad went through its regular four-hour practice session at the Bedford Hills Country Club.

After experimenting with Murry Gerenstein at end, Coach Harold J. Parker decided to shift the Lavender wingman to tackle and took Dave Hofstein out of the line in an effort to convert him into a back. The line looked exceptionally good during the short scrimmage session.

Bernie Friedman, a lineman, was added to the Lavender's casualty list following the scrimmage when he reported with a damaged shoulder. He was sent to New York for treatment.

The backs are beginning to shape up nicely. Captain Edward Dubinsky seems assured of a place behind the line, while Whitey Schlesinger, a 1929 veteran, is back to retain his his berth.

35 OUT AT WILLIAMS.

Opening Drill Is Limited to Work on Fundamental Football.

Special to The New York Times.

WILLIAMSTOWN, Mass., Sept. 10.—Football practice at Williams College got under way today, a squad of thirty-five reporting to Coach Charles Caldwell. The opening drill consisted of limbering up exercises and fundamental work.

you have the sport...we have the hats

Yachting caps for yachtsmen and helmets for polo players. Riding hats and hunting caps and jockey caps too. Hats for golf and hats for tennis and hats for tobogganists, skaters and skiers. We've even helmets of various sorts to protect the intrepid flyers. For every occasion we have your hat, correctly styled and of that perfect quality guaranteed by the famous label of Knox.

KNOX HATS ARE PRICED FROM EIGHT TO FORTY DOLLARS
CAPS FROM FIVE DOLLARS

KNOX
THE HATTER
711 FIFTH AVENUE (at 55th)

452 Fifth Avenue (at 40th) • Paramount Building (B'way at 44th)
Roosevelt Hotel (Madison at 45th) • 161 Broadway (Singer Bldg.)

Knox Hats, for your convenience, may also be found at J. P. Carey & Co., Grand Central Terminal; John W. Ryan, Inc., Pennsylvania Terminal; at all Long's stores

TUNE IN ON W-J-Z EVERY THURSDAY NIGHT AT NINE

*5 new stores next week!

They'll be brand new next week because this week we're clearing all remaining broken lots of

HART SCHAFFNER & MARX SUITS AND TOPCOATS

Formerly to $65

$24.50

There are plenty of prep and university men's suits -- in sizes 33, 34 and 35

SALE ENDS SATURDAY

WALLACH BROTHERS

* Fifth Avenue at 42nd
265 Broadway (at Chambers)
Broadway at 29th
Seventh Avenue at 41st
828-830 Broad St. (Newark)

HORSES AND EQUIPMENT.

AUCTION SALE
INTERNATIONAL POLO PONIES
Property of
HURLINGHAM CLUB MR. LEWIS L. LACEY MR. GERALD BALDING
TO BE SOLD WITHOUT RESERVE
FRIDAY, SEPTEMBER 12th, 1930, AT 10:00 A. M.
POST'S POLO FIELD EAST WILLISTON, N. Y.
Under Management of
WILLIAM POST & SON
EAST WILLISTON, N. Y. Telephone: Garden City 1217
GEORGE A. BAIN, Auctioneer
The English Team will also offer at auction their entire equipment, consisting of saddles bridles, coolers, etc., which were purchased solely of Whippy-Steggall & Co.

AUCTION SALE
INTERNATIONAL POLO PONIES
Property of
U. S. POLO ASSOCIATION
MR. CHARLES B. WRIGHTSMAN
TO BE SOLD WITHOUT RESERVE
SATURDAY, SEPTEMBER 13th, 1930
AT 10:00 A. M.
POST'S POLO FIELD EAST WILLISTON, N. Y.
Under Management of WILLIAM POST & SON, East Williston, N. Y.
Telephone: Garden City 1217
GEORGE A BAIN, Auctioneer
The United States Polo Association will also offer at auction immediately after the disposal of the ponies their entire equipment, consisting of saddles, bridles, coolers, &c.

YOU MAY BROADEN YOUR OPPORTUNITIES
by training for another line of work. Turn to the "Educational" and the "Instruction" columns for suggestions. The latter may be found on a classified page of The New York Times following the "Help Wanted" advertisements.

STABLE EQUIPMENT
FOR SALE—Reasonable; exceptional quality.
8 two-horse trucks
6 three-horse trucks
6 sets of two-horse harness
6 sets of three-horse harness
31 horse blankets
67 breast blankets
2 fur robes
1 cotton robe
New and second-hand
19 heavy draft horses
Apply
SWIFT & COMPANY
10th & Erie Sts., Jersey City, N. J.

THE NATIONAL CITY COMPANY NEW YORK

City of
Detroit, Mich.
2⅞% Tax Anticipation Notes
Due August 15, 1931
(11 months)

Exempt from all Federal Income Taxes. Legal investment for Savings Banks and Trust Funds in New York and other states.

Price yielding about
2.75%

The National City Company
Main Office National City Bank Building
Thirty Offices in the Metropolitan District

Free of all Federal Income Taxes

City of
High Point, N. C.
5% Water & Sewer Bonds
Due December 1, 1959-63

High Point is located in Guilford County, about fourteen miles southeast of Winston-Salem in the industrial section of the State. Population 35,000.

Prices to yield
4.75%

E. H. Rollins & Sons
Founded 1876
44 Wall Street, New York
Boston Chicago Philadelphia
San Francisco Los Angeles Grand Rapids
London Paris Milan

TODAY
HIGH GRADE BONDS are an important item in well rounded investment portfolios which are built upon security plus diversification.

Included in our list of current offerings are many bonds that meet the most exacting requirements of both the private and institutional investor.

STONE & WEBSTER AND BLODGET
INCORPORATED
120 Broadway, New York

Balance

MAINTAINING a diversified and well balanced list of securities is one of the most difficult investment problems. At times the investor may find that he has concentrated his purchases too heavily in one particular field of industry, territory or type of security. We can assist our clients in establishing, and through periodic surveys, in preserving the proper diversification and balance of investment lists.

Tobey & Kirk
Established 1873
Members
New York Stock Exchange
New York Curb Exchange
25 BROAD ST. NEW YORK

Information

is the basis of both trading and investing. Traders and investors alike will find our statistical department equipped to furnish up-to-the-minute information regarding securities and market trends.

W. K. JOHNSON & CO.
Members New York Stock Exchange
Members New York Curb Exchange
40 Wall Street, New York
Uptown Office—60 E. 42nd St.
Albany Hartford New Haven Newark
Bridgeport New Britain Pittsburgh

TRANSACTIONS ON THE NEW YORK STOCK EXCHANGE

WEDNESDAY, SEPTEMBER 10, 1930.

Day's Sales.	Tuesday.	Monday.	A Year Ago.	Two Years Ago.
2,481,420	1,941,910	2,241,450	4,793,470	4,572,081

Same Period

Year to Date.	1929.	1928.	1927.	1926.
595,637,480	763,535,660	556,200,352	383,517,912	316,874,208

1930 High.	1930 Low.	Stock and Dividend Rate.	First.	High.	Low.	Last.	Net Ch'ge.	Closing Bid.	Closing Ask.	Sales.
9¾	3¼	Elec. Boat	4⅝	4⅞	4½	4½	..	4⅛	4¾	900
103½	49¼	Elec. Pwr. & Lt. (1)	74⅞	75¼	74	74	− 1⅛	74⅛	74¼	27,500
101½	97¾	Elec. P. & L. pf. (6)	101⅛	101½	101⅛	101½	+ ¼	101½	101¾	800
107⅛	94⅝	Eng. Pub. Svc. pf. (5)	99¾	99¾	99¾	99¾	+ 2¼	98½	100	100
50¾	39¾	Equitable Off. Bldg. (3)	45	45⅝	45	45⅝	+ ⅝	45⅝	46	400
63¾	35⅛	Erie R. R.	40½	41¼	40¼	41¼	+ 1¼	40¼	41¼	500
39¾	7	Fairbanks Co. pf.*	15	15½	15	15½	+ 1½	15½	16	80
50½	34¼	Fairbanks Morse (3)	38¼	38¼	38¼	38¼	− ½	37¾	38¾	100
185	115	Fed. Mining & Smelt.	120	125	120	125	+10	125	135	1,100

1930 High.	1930 Low.	Stock and Dividend Rate.	First.	High.	Low.	Last.	Net Ch'ge.	Closing Bid.	Closing Ask.	Sales.
52	28⅜	United Corp. (50c)	35⅝	35¾	35	35	− ⅝	35	35½	76,300
53½	46⅝	United Corp. pf. (3)	50⅞	51	50¾	50⅞	..	50¾	50⅞	2,100
19⅞	7	United Elec. Coal	8¼	8¼	8	8	..	7⅞	8½	500
105	83	United Fruit (4)	87⅞	88	87	87	..	87	87½	900
49⅜	31¼	United Gas Imp. (1.20)	38⅛	38¼	37¾	37¾	− ½	37¾	38	6,300
103⅝	97	United Gas Imp. pf. (5)	103½	103½	103	103	− ⅝	103	104	500
32⅞	22	United P. Dye Wks. (2)	28¼	28⅞	27⅛	28¼	− 1⅛	27¾	28⅜	3,600
4⅝	1¾	U. S. Express	1¾	1¾	1¾	1¾	− ⅛	1½	1⅞	100

Continued on Page Thirty-seven.

Dividend rates as given in the above table are the annual cash payments based on the latest quarterly or half yearly declarations. †Partly extra. ‡Plus 4% in stock.

*Unit of trading less than 100 shares. a Paid this year—no regular rate. §Payable in scrip. ¶Plus 9% in stock. e Payable in cash or stock. b Payable in stock. d Payable when earned. h Plus 2% in stock. j Plus 8% in stock. f Plus 10% in stock. g Plus 6% in stock. n Plus 5% in stock. p Plus stock. k Plus 3% in stock. m Plus 1% in stock. 50c in preferred stock.

An Essential Industry

At the heart of America's industrial, economic and social life, supplying an indispensable service, is the electric light and power business, one of the country's foremost industries with an invested capital estimated to be in excess of $11,000,000,000.

For stability of earning power and adequate security, we recommend the senior securities of well-established electric light and power companies.

Recommendations on Request

W. C. Langley & Co.
115 BROADWAY
NEW YORK

We recommend

Community Water Service Company
Common Stock
at the market

Listed on the New York Curb Exchange

Details on Request

P. W. CHAPMAN & CO. INC.
42 Cedar St. NEW YORK
115 W. Adams St. CHICAGO

A. M. Kidder & Co.
ESTABLISHED 1865
Members New York Stock Exchange

5 Nassau Street New York
Telephone: RECtor 2128

Illinois Central Railroad Co.
and
Chicago, St. Louis & New Orleans R.R. Co.
Joint First Refunding Gold 5s
Due 1963

Price at the market
To yield about 4.60%

CURTIS & SANGER
Established 1885
Members New York Stock Exchange, Boston Stock Exchange
NEW YORK
49 Wall Street 45 East 17th St.
BOSTON PROVIDENCE
33 Congress St. Rhode Island Hospital Trust Building
645 Beacon St.
Private telephones to Boston, Providence, Hartford and New Haven.

Brighter Prospects

As the vacation period draws to a close, the business services are reporting a much improved business sentiment. Manufacturing and general activity is gradually resuming, and the cumulative effect is resulting in greater optimism.

We will be pleased to advise you in the purchase of sound securities or in the rearrangement of your present holdings.

Pask & Walbridge
MEMBERS
NEW YORK STOCK EXCHANGE
NEW YORK CURB EXCHANGE
FOURTEEN WALL ST.
New York City
Telephone RECtor 4900
Direct Private Wires to
Boston — Philadelphia
Montreal — Toronto — Ottawa

The importance of

PLANNING YOUR INVESTMENTS

is discussed from a new point of view in our

September Investment Letter

Copy on Request

HOAGLAND ALLUM & Co.

INCORPORATED

38 Exchange Place, New York — 14 So. La Salle Street, Chicago

New York City and New York State Bonds

Other High Grade Municipal Bonds

Barr Brothers & Co.

INC.

38 WALL STREET — NEW YORK

We own and offer, subject to prior sale:

Portland General Electric Company

First and Refunding Mortgage Gold Bonds

4½% Series, due 1960

Price 93¾ and interest, to yield 4.90%

C. H. HUSTON & COMPANY

Incorporated

111 BROADWAY — NEW YORK

Municipality of Cali

(Colombia)

7% Secured Sinking Fund Gold Bonds—Due 1947

Secured by a First Lien and Charges on the City's Water Works, Improved Real Estate, Taxes and Revenues

Present yield over 9%

Circular and Recent Information Upon Request

BAKER, KELLOGG & CO.

Incorporated

120 Broadway — New York

"WINGS of INDUSTRY"

A DESCRIPTIVE bulletin, covering news of the Aviation Industry, of interest to investors.

Copy on request

Frear & Company

Investment Securities

25 Broad Street — New York

Telephone: WHItehall 3652

Send me copy of "Wings of Industry," without obligation on my part.

Name ....

Address .... T

FINANCIAL MARKETS

Stocks Move Uncertainly—Wheat Higher, Corn Hardly Changed, Estimate Cut.

Practically all interest converged yesterday on the government's grain crop forecasts. Since these were not given out until the markets had closed, prices in most markets moved uncertainly and within narrow limits. Slight advances and declines occurred simultaneously on the Stock Exchange. The Chicago corn market ended scarcely changed from the day before, but wheat rose 1 cent per bushel.

On the whole, the government's grain crop estimates conformed to expectations. The indicated yield of corn was reduced 229,000,000 bushels from the figure named a month ago. Yesterday's forecast for 1,982,765,000 bushels was somewhat larger than the remarks of Agricultural Department officials in August would have indicated; but it is 631,000,000 bushels under the very moderate yield of 1929 (a decrease of 24 per cent) and, except for 1901, would be much the smallest harvest since the disastrous shortage of 1894. On the other hand, the estimate is 30 or 40 million bushels above some recent much-discussed private expert forecasts. Its influence on today's corn prices may or may not be important.

In its wheat crop forecast the department adds 16,000,000 bushels to the August estimate, bringing the indicated yield 31,000,000 above last year's actual harvest. If yesterday's 837,000,000-bushel indication were to be fulfilled, the season's American crop would with four exceptions (1928, 1927, 1924 and 1922) be the largest in eleven years. Expectation of this result, combined with an American carry-over from the 1929 harvest 20,000,000 bushels greater than the huge surplus of a year before, is what has been weighing on the wheat market. Yet, even so, it is not easy to see how the recent wheat prices have been warranted. Yesterday's official Canadian forecast was for a crop only 70,000,000 bushels in excess of last year's short harvest, and otherwise the smallest since 1924.

On the Stock Exchange, few of the day's changes exceeded 2 or 3 points, and advances numerically about equaled declines. Yet this was again accompanied by an increasing volume of transactions. Yesterday they were the largest since Aug. 8 and fully three-quarters of a million shares above last week's full-day average. In yesterday's bond market the recovery of Argentine securities continued. A rapid recovery in cotton varied the incidents of the day.

Information from the industrial field, as might have been expected, was distinctly unfavorable in so far as it referred to the immediate past, but moderately encouraging when it looked to the immediate future. The full compilation of railway earnings in July showed reduction from 1929 of 18⅜ per cent decrease in gross and 31 per cent in net. The July comparison should be judged in the light of the fact that, in the same month of 1929, gross increased 8½ per cent over the preceding year and net 28⅞ per cent. Nevertheless, the fact remains that the net is the smallest for July since 1924 and the gross the smallest since 1922. The month's gross revenue was indeed exceeded in 1921. For the seven months, both gross and net are the smallest for the corresponding period since 1922.

The day's report on car-loadings for the closing week of August does not greatly change the picture. The figure named is considerably the largest of any week this year; but so it always is at the end of August. It is, however, the smallest for that week since 1922 and it makes the full decrease last month from a year ago 16½ per cent, as against 14½ in July and 13½ in June. On the other hand, the midweek reports of the steel trade journals were conservatively hopeful. The Iron Age admits that "nothing resembling a broad buying movement has set in" and that "discordant market tendencies obscure the outlook." Yet it reckons present production at 58 per cent of capacity, as against 52 per cent a few weeks ago. Further, it reports "some forward buying" and, in the field of miscellaneous orders, a "revival of interest by consumers who have not been in the market recently."

CASH IN CIRCULATION ROSE.

Was $36.72 Per Capita on Aug. 31, Against $35.90 July 1.

Special to The New York Times.

WASHINGTON, Sept. 10. — The money in circulation in the United States on Aug. 31, if divided equally, would have amounted to $36.72 per capita for the estimated population of 123,463,000 persons, it was shown in the circulation statement for that date, made public today. The total was given as $4,534,471,449.

The per capita figuree was above that of July, when it was $35.90, but was considerably under the average of $40.32 a year ago.

During last month the total money outside the Treasury increased from $6,252,145,000 to $6,325,257,000. More than one-fourth of this was held by Federal Reserve Banks and their agents, although the Federal Reserve stocks decreased during the month from $1,825,652,000 to $1,790,786,000.

Otherwise there were slight changes in the reported money stocks, now $8,253,541,522.

Two Ticker Symbols Changed.

The New York Stock Exchange announced yesterday that the ticker abbreviation for A. G. Spalding & Bros. had been changed from SDG to AGS and for Alabama Great Southern Railroad bonds from AGS to AGT.

SILVER BULLION.

Bar silver in London ⅛d up, 16⅝d per ounce; New York price unchanged at 36¼c.

Range for 1930:

	Highest.		Lowest.	
London	21⅝d	Jan. 2	15⅛d	June 24
New York	46⅝c	Jan. 2	33¼c	June 21

Range for 1929:

London	26⅛d	Jan. 7	21⅛d	Dec. 30
New York	57⅞c	Jan. 10	46½c	Dec. 30

TOPICS IN WALL STREET.

News, Comment and Incident, On the Stock Exchange and In the Financial Markets.

With speculative enthusiasm undiminished, the stock market gave another demonstration of strength yesterday, but was unable to hold its gains. Selling pressure in the afternoon affected the general Stock Exchange list, leaving the active part about where it was at the close of trading on the afternoon before. The turnover on the Stock Exchange was 2,481,420 shares, the largest volume in more than a month. Most of the market leaders advanced spiritedly in the morning as the buying movement of the day before was extended. In many instances new high levels for the current advance were reached. Strength was shown in spots even after the announcement at noon of a 441,851-ton decrease in unfilled orders of the United States Steel Corporation during August. One theory advanced to explain U. S. Steel's rise after the tonnage figures came out was that speculators short of the stock chose to cover on what appeared to be "bad news." Another explanation was that the decrease in the backlog of the corporation indicated that deliveries last month were heavier than had been thought.

Today's Bank Statement.

Judging from the renewed ease in Federal Reserve funds, local banks have been able to pay off their indebtedness to the bank of issue contracted last week in connection with the month-end money market requirements. Discounts for the district as a whole are also expected to be lower, while little change is looked for in holdings of United States Government securities. The Reserve Bank is believed to have added to its bill holdings on balance, although dealers were reported yesterday to have retired some of their sales contracts. The maintenance of 2½ per cent call money has naturally brought increased bill offerings to the bank this week, presumably more than enough to make up for maturities.

The Treasury Announcement.

It cannot be said that Secretary Mellon's announcement of his decision to call $1,149,000,000 of the 3½ per cent treasury notes on March 15 took the financial community by surprise. As a matter of fact rumors of such a move were in circulation in Wall Street nearly a month ago. However, the fact remains that the community regards the announcement as the biggest argument advanced yet for a real bull market in bonds, not alone for government issues but for general bonds as well. In other words, the treasury is banking on low money rates next March, which will permit the refunding of the 3½s at a lower rate of interest.

Spreading Good Cheer.

An advertising man who believes in the force of the printed word had the satisfaction yesterday of seeing an idea of his take hold firmly in the financial district. Thousands of buttons proclaimed from as many coat lapels that business is good, whether or not the wearers felt that way about it. The originator of the slogan said he heard of a customers' man who, upon pinning one of the buttons on his coat, received an order to buy 5,000 shares of stock for a customer. Another employe of a brokerage house said he had been besieged with requests for the buttons, but that he had taken no orders for stocks.

The Gold Movement to Canada.

With the departure yesterday of an additional $2,000,000 of gold to Canada, the current movement has attained substantial proportions. Since July 22, when the first shipment was made, $20,500,000 gold has been taken from the vaults of the Federal Reserve Bank here for transfer to the Dominion. Despite this fairly large movement, Canadian exchange continues to show strength, moving up a fraction yesterday to a premium of 5-32 cent. If this price holds over the week-end it is likely that further shipments will be made early next week since a profit is available. Some of the more recent transfers were evidently of a special nature, having been undertaken when Canadian exchange was below the gold export point, according to most foreign exchange experts.

Loan Ratio at New Low.

Experts who have declared recently that the technical position of the stock market was extraordinarily sound found another basis for their views yesterday in the monthly figures of the New York Stock Exchange on the ratio of security loans to the market value of listed stocks. As of Sept. 1, the statement shows, the ratio of loans to stock values was 5.31 per cent, a decrease of 0.18 per cent from the Aug. 1 figures and the lowest ratio since February, 1926, when the Stock Exchange began to keep this computation. The ratio is now little more than half of what it was last October, when Wall Street began to comment on the approach to a 10 per cent ratio, which has always been looked upon as a danger signal.

Business Indices Confusing.

Wall Street is finding it somewhat difficult to gauge the trend of business owning to the fact that some of the business indices offer contradictory reports. Carloadings steel production and electric power output have varied from week to week recently, and while most authorities feel the trend is upward, the fluctuations are so marked that it is difficult to tell in which direction the graph will next turn. The same contradictory reports are presented by various units in certain industries, it is said. Some department stores, for example, are reporting a better-than-seasonal improvement in business, while others are reporting declines in sales.

The German Elections.

Of particular interest to the investment banking fraternity are the German elections to be held on next Monday, when the whole membership of the Reichstag will be voted on. America has outstanding some four to five billions of dollars of short-term loans to German banks and corporations, much of which will be refunded by means of long-term bonds as soon as market conditions warrant. If the make-up of the new Reichstag is conservative, the credit of Germany will be much improved, and, conversely, radical control of that body would long delay the day when German bonds could be floated successfully here on a large scale

MONEY.

Wednesday, Sept. 10, 1930.

Money market was listless, demand remaining light notwithstanding plentiful supply of funds on offer. Stock Exchange day loan rate was unchanged at 2½ per cent., but street trades were arranged at 2. About $15,000,000 was called by the banks. Except for a moderate amount of four months' money at 3, there was little interest in other maturities. Business was quiet and steady.

Call Loans.

New York Stock Exchange.

Renewals.	High.	Low.	Last.	Tuesday's Last.	Year Ago.
2½	2½	2½	2½	2½	7

New York Curb Exchange.

3	3	3	3	3	—

Time Loans.

60-90 days	2¼@2¾	2¼@2¾	9
4-5-6 months	2¾@3¼	2¾@3¼	8¾@9

Commercial Paper.

Best names, 4 to 6 mos.	3	3	6¼
Other names, 4 to 6 mos.	3¼	3¼	6¼

Rediscount Rate, N. Y. Reserve Bank.

Rate on all classes of rediscountable paper 2½ per cent. Rate effective June 20, when it was reduced from 3 per cent, which had been in effect since May 2.

Bankers' Acceptances.

Prime bankers' acceptances, eligible for purchase or rediscount by Federal Reserve banks. Rates quoted are for discount at purchase:

	Bid.	Asked.
30 days	2	1⅞
60 days	2	1⅞
90 days	2	1⅞
Four months	2⅛	2
Five months	2⅜	2¼
Six months	2⅜	2¼

London Market.

Money down ¼ at 1¾ per cent; short bills down to 2 1-16 per cent; three months' bills unchanged at 2 1-16@2⅛ per cent.

Gold bullion at 84s 11⅞d per standard ounce. The Bank of England sold £3,400 in bar gold.

Clearing House Exchanges.

Exchanges at the New York Clearing House, $859,000,000; balance, $150,000,000; Federal Reserve credit balance, $134,000,000; exchanges this day a year ago, $2,053,000,000.

MARKET AVERAGES.

Wednesday, Sept. 10, 1930.

STOCKS.

	High.	Low.	Last.	Net Chge.
25 railroads	113.53	112.70	113.13	+ .18
25 industrials	302.11	297.56	298.76	— .15
50 stocks	207.82	205.13	205.94	+ .01

DAILY RANGE OF 50 STOCKS.

	High.	Low.	Last.	Net Chge.
Sep. 9	206.76	204.05	205.93	+1.15
Sep. 8	206.81	203.98	204.78	+ .04
Sep. 6	205.19	202.18	204.74	+2.46
Sep. 5	202.75	199.53	202.28	+2.93
Sep. 4	201.80	198.45	199.35	—1.59
Sep. 3	203.62	200.42	200.94	—1.97

MONTHLY RANGE OF 50 STOCKS.

1930.	High.	Date.	Low.	Date.	Last.	Net Chge.
*Sep.	207.82	10	198.45	4	205.94	+ 2.70
Aug.	204.27	5	184.96	13	203.24	+ 3.70
July	207.12	28	183.36	8	199.54	+ 6.54
June	229.18	2	179.12	25	193.00	—35.17
May	233.93	1	209.80	5	228.17	— 4.01
April	245.60	10	226.39	29	232.18	— 5.27
March	240.17	31	222.62	15	237.45	+12.75
Feb.	228.36	18	215.78	25	224.70	+ 5.74
Jan.	220.20	31	202.95	2	218.96	+12.56

YEARLY RANGE OF 25 RAILROADS.

	High.	Date.	Low.	Date.	Last.
*1930	136.00	Mar. 29	105.21	June 25	113.13
1929	158.71	Sep. 3	107.92	Nov. 13	296.64

YEARLY RANGE OF 25 INDUSTRIALS.

	High.	Date.	Low.	Date.	Last.
*1930	358.16	Apr. 10	253.04	June 25	298.76
1929	469.49	Sep. 19	220.95	Nov. 13	288.17

YEARLY RANGE OF 50 STOCKS.

	High.	Date.	Low.	Date.	Last.
*1930	245.60	Apr. 10	179.12	June 25	205.94
†1929	308.15	Sep. 7	226.77	Mar. 26	300.11
FULL YEARS.					
1929	311.90	Sep. 19	164.43	Nov. 13	206.40
1928	231.45	Dec. 31	173.13	Feb. 20	230.52
1927	185.47	Oct. 4	135.82	Jan. 27	181.96
1926	142.35	Dec. 20	109.63	Mar. 30	139.53
1925	138.21	Dec. 28	101.16	Mar. 30	137.46

DOMESTIC BONDS.

		Net Change Day.	Month.	Year.
40 issues	88.93	+.06	+.92	+3.19

DAILY RANGE OF 40 DOMESTIC BONDS.

Sep. 9	88.87 — .05		Sep. 5	88.97 + .15	
Sep. 8	88.92 — .08		Sep. 4	88.82 + .15	
Sep. 6	89.00 + .13		Sep. 3	88.67 + .07	

YEARLY RANGE OF 40 DOMESTIC BONDS.

	High.	Date.	Low.	Date.	Last.
*1930	89.97	Mar. 20	86.32	Jan. 3	88.93
†1929	90.35	Jan. 5	85.74	Sep. 11	85.74
FULL YEARS.					
1929	90.35	Jan. 5	83.83	Nov. 14	86.51
1928	93.60	May 3	89.24	Aug. 14	89.91
1927	92.98	Dec. 1	89.47	Jan. 3	92.90
1926	89.75	Dec. 30	85.52	Jan. 4	89.49
1925	85.44	Dec. 31	81.99	Jan. 5	85.44

FOREIGN BONDS.

		Net Change Day.	Month.	Year.
10 govt. issues	107.93	—.29	—.03	+3.58

YEARLY RANGE OF FOREIGN BONDS.

Sep. 9	108.22 + .12	Sep. 5	107.96 — .02
Sep. 8	108.10 ..	Sep. 4	107.98 + .15
Sep. 6	108.10 + .14	Sep. 3	107.83 ..

YEARLY RANGE OF FOREIGN BONDS.

	High.	Date.	Low.	Date.	Last.
*1930	108.22	Sep. 9	105.85	Jan. 2	107.93
†1929	105.96	Feb. 4	103.99	June 18	104.35
FULL YEARS.					
1929	105.96	Feb. 4	103.57	Oct. 30	105.87
1928	107.42	Apr. 5	105.10	Dec. 21	105.49
1927	106.72	Oct. 3	104.92	Jan. 5	106.50
1926	105.07	Dec. 13	102.60	Mar. 31	105.02
1925	103.80	Nov. 16	101.04	Jan. 2	103.26

*To date. †To corresponding day last year.

THE TREASURY STATEMENT.

Special to The New York Times.

WASHINGTON, Sept. 10.—Revenue receipts and expenditures as at close of business Sept. 8:

Receipts.	This Month.	Corr. Period Last Year.	Fiscal Year 1931.	Corr. Period Fiscal Year 1930.
Customs	$8,744,385.90	$13,768,667.42	$67,026,723.80	$122,340,340.13
Internal revenue income and profits tax	7,636,137.08	8,755,479.31	63,501,861.09	75,849,412.68
Misc. internal revenue	11,381,433.00	12,133,579.48	120,597,506.79	121,635,141.40
Misc. rcts. proceeds govt.-owned foreign obl'ns:				
Principal	....	....	30,000.00	25,000.00
Interest	....	....	....	10,019,359.57
Railroad securities	61,114.39	3,000.00	587,870.00	565,623.98
All others	211.25	49,475.86	1,133,319.83	447,536.74
Trust fund rcts. reappropriated for investments	692,615.12	821,069.12	12,057,061.74	11,543,728.90
Proceeds sale of surplus property	208,418.76	259,772.94	623,821.94	2,895,999.70
Panama Canal tolls, &c.	455,646.44	630,316.81	5,543,861.78	5,200,481.34
Other miscellaneous	3,497,705.79	4,894,243.65	27,704,447.73	34,758,122.57
Total ordinary	$32,677,667.73	$41,305,604.59	$298,806,474.70	$385,280,747.01
Excess of total expenditures chargeable against ordinary receipts	43,894,388.73	42,854,071.61	286,192,352.89	259,429,289.61
Total expr's chargeable against ord. receipts	$76,572,056.46	$84,159,676.20	$584,998,827.59	$644,710,036.62

Balance today, $39,632,704.54.

Additional Issue

$15,000,000

Electric Power & Light Corporation

Gold Debentures, 5% Series due 2030

Dated February 1, 1930 — Due February 1, 2030

Interest payable February 1 and August 1 at the office or agency of the Corporation in New York. Redeemable at the option of the Corporation, as a whole or in any part, on any date prior to maturity, upon 30 days' published notice, at 106% up to and including January 31, 2005, thereafter at ¼% less for each full twelve months' period elapsed after January 31, 2004, up to and including January 31, 2028, and thereafter prior to maturity at 100, plus accrued interest in each case.

TRUSTEE: IRVING TRUST COMPANY, NEW YORK, N. Y.

For further particulars concerning the Corporation and its Gold Debentures, 5% Series due 2030, we refer to the letter of Mr. C. E. Groesbeck, President of the Corporation, which we summarize as follows:

Business and Territory Electric Power & Light Corporation controls a diversified group of companies supplying electric power and light service in the ten states of Arkansas, Louisiana, Mississippi, Texas, Colorado, Utah, Idaho, Wyoming, Nevada and Oregon; natural gas service in Texas, Louisiana, Arkansas and Mississippi; and other public utility service in some of these states. The operating subsidiaries serve a total of 1036 communities, and the aggregate population of the territory served is estimated at 3,510,000. Electric properties in Louisiana, Arkansas and Mississippi are interconnected and operated as a unit, including the properties of New Orleans Public Service Inc. now tied in by a transmission line placed in service last month.

The Corporation, through its recently created subsidiary, United Gas Corporation (incorporated March 29, 1930), occupies an important position in the natural gas industry. Extensive gas reserves are owned in Texas and Louisiana. The gas sendout of subsidiaries is marketed by them at wholesale or retail, or is sold by them under long-term contracts to other companies, for industrial and domestic consumption in a territory extending from St. Louis on the north, to Monterrey, Mexico on the south, including among other cities, St. Louis, Atlanta, Birmingham, Memphis, Little Rock, Pine Bluff, Shreveport, New Orleans, Monroe, Dallas, Fort Worth, Wichita Falls, Beaumont, Port Arthur, Orange, Houston, San Antonio, Austin, Laredo and Monterrey. Natural gas sendout for the twelve months ended June 30, 1930, exceeded 190 billion cubic feet. A large volume of the gas is utilized by electric generating stations of subsidiaries of the Corporation and other public utility companies in Texas, Louisiana and Arkansas and nearby states as fuel for the generation of electric energy.

Consolidated Statement For the twelve months ended June 30, 1930, earnings of the Corporation (including undistributed earnings of subsidiaries after Renewal and Replacement and Depletion Appropriations), as shown in the President's letter, were equal to more than 8 times the annual interest requirements on the $31,000,000 Gold Debentures presently to be outstanding and including this issue.

Equity The Gold Debentures are followed by Preferred Stocks, Second Preferred Stock, Series A, and Common Stock, which have an indicated market value, based upon present quotations, aggregating approximately $200,000,000.

Supervision Electric Bond and Share Company is identified in a supervisory capacity (under the direction and control of the Boards of Directors of the respective companies) with the operations of Electric Power & Light Corporation and its subsidiary companies.

Legal matters in connection with the issuance of these Gold Debentures will be passed upon by Messrs. Winthrop, Stimson, Putnam & Roberts of New York and for the Corporation by Messrs. Simpson Thacher & Bartlett of New York.

These Debentures are offered when, as and if issued and received by us and subject to the approval of counsel

at 92½ and accrued interest, to yield 5.40%

Bonbright & Company

Incorporated

25 Nassau Street — New York

Chicago — Boston — Philadelphia — Detroit — St. Louis — San Francisco

The information contained in this advertisement has been obtained from sources which we consider reliable. While not guaranteed, it is accepted by us as accurate.

Are you looking for *real bargains* in sound stocks?

To shrewd investors looking for *real bargains* among sound stocks at a time like this, we recommend—

A preferred stock: Dividend requirements earned over 7⅛ times . . . asset protection exceeds 4 times liquidating value . . . business has never had an unprofitable year.

A common stock: Dividends earned by ample margin . . . company reports 15% gain in first half of 1930 over business for similar 1929 period . . . annual business has increased *every year* since 1914.

Both these stocks are now available at attractive prices, and are *real bargains* from the standpoints of investment soundness and attractive income return. Special circular gladly sent; use coupon below.

SAFE — HODSON INVESTMENTS — SINCE 1893

CLARENCE HODSON & COMPANY INC.

165 BROADWAY, *New York* ESTABLISHED 1893

Name ______________________

Address ______________________ T-124

INTEGRITY Trust Shares Series "A"

An outstanding American investment — representing an interest in 100 of the soundest securities at less than the price of one, including:

10 Railroad bonds
8 Industrial bonds
7 Utility bonds
30 Industrial stocks
17 Utility stocks
14 Bank stocks
8 Railroad stocks
6 Insurance stocks

Price, about $9.25 a share

Ask for circular A-1, using coupon below

Name ....

Address ....

New York-London Securities Corporation

60 Wall St. — New York

Tel. Hanover 8603

CORPORATION FINANCING

Merrill, Lynch & Co.

40 Wall Street — New York

NEWTON & TOWNSEND

INCORPORATED

115 Broadway — New York

Guaranteed STOCKS

Circular on request

Adams & Peck

63 Wall Street — New York

JOBBERS, MANUFACTURERS AND MERCHANTS quickly dispose of their stocks when they respond to the announcements in the Buyers' Wants columns on a Business Page of The New York Times.—Advt.

CAN YOUR INVESTMENT BE MORE SECURE THAN THIS?

This fine property is an actual example of the conservative loans made on Long Island Homes by G.N.Y.S. Mortgages on Manhattan, Brooklyn and Bronx properties, as well as Queens, Nassau and Suffolk, will now be available at all times.

This house is a stucco and frame, one family residence located at Great Neck, L. I. Land appraised for $4,000 —House and Garage appraised for $11,000, totalling $15,000 in all. Loan on the entire property $8,500—less than 60%.

G.N.Y.S. 5½% Guaranteed Mortgages and Certificates are now being purchased by leading Savings Banks, Trust Companies, Life Insurance Companies, endowed institutions, estates and individual investors.

GUARANTEED

G.N.Y.S. 5½%

INDIVIDUAL MORTGAGES — Available in amounts of $2500 up

PARTICIPATION CERTIFICATES — Available in denominations $100 up

MORTGAGE CERTIFICATES — Available any amount from $50 up

LEGAL FOR TRUST FUNDS

Interest starts the day you invest

Write or Call for List of Current Offerings

GREATER NEW YORK SUFFOLK TITLE & GUARANTEE COMPANY

Capital and Surplus in excess of $3,400,000

341 MADISON AVENUE, at 44th St., VANderbilt 0395

JAMAICA—RIVERHEAD—MINEOLA—LONG ISLAND CITY

UNDER SUPERVISION OF INSURANCE DEPARTMENT OF THE STATE OF NEW YORK

NEW ISSUE

Exempt from all Federal and New York State Income Taxes

Legal Investment for Savings Banks and Trust Funds in New York State

Village of
Buchanan
New York
(Westchester County)

4.50% Coupon Bonds

The Village of Buchanan, Westchester County, New York, is situated adjacent to the southern boundary of Peekskill along the Hudson River. Transportation facilities are furnished by the main line of the New York Central Railroad.

Due Sept. 1, 1931 to 1950

Prices to yield 3.75% to 4.25%

BATCHELDER & CO.
25 Broadway New York
Telephone Digby 3474

An investment in Cities Service is an investment in more than 125 public utility, natural gas and petroleum companies.

Public Utilities Boost Cities Service Earnings

Earnings from such important public utility subsidiaries as The Ohio Public Service Company, Public Service Company of Colorado, The Empire District Electric Company and The Toledo Edison Company contribute to the prosperity of Cities Service Company. You can share in these earnings together with earnings from the organization's widespread petroleum and natural gas interests, by investing in Cities Service Common stock.

HENRY L. DOHERTY & CO.
60 Wall Street, New York City
Please send me full information.
Name ....
Address ....
(093C 10)

We Recommend

SUPER-CORPORATIONS OF AMERICA TRUST SHARES

representing a partnership in 30 of the most successful companies whose common stocks are all listed on the New York Stock Exchange.

Send for free BOOKLET B-43
"The Road to Wealth"

S.W. STRAUS & CO.
EST. 1882 *INCORPORATED*
INVESTMENT SECURITIES
565 Fifth Ave. N.Y.C. PLAza 4200

OF THE $128,000,000 paid to this Company since 1912, $27,000,000 has been paid back to *policyholders* in cash dividends.

LIBERTY MUTUAL
INSURANCE COMPANY

Workmen's Compensation *Automobile* *and other Liability Insurance*
New York Office: 10 East 40th St., CALedonia 3100

SALESMEN WANTED

An established corporation, in business more than 20 years, can use the services of a limited number of young men with selling experience to assist in distribution of high-grade securities.

Commission basis—leads furnished. Our salesmen have been informed of this advertisement.

Reply in writing for appointment to

R. R. LASSITER
The Queensboro Corporation
82nd St. & Polk Ave.
Jackson Heights, New York

MANY LEADERS IN THE RADIO INDUSTRY are numbered among the contributors to The New York Times annual Radio Show Section, which will be a part of the regular Sunday edition of September 21. The new sets, improvements in physical appearance and reception, the part television is expected to play and other topics of interest to all radio enthusiasts will be discussed.—Advt.

KELLY-SPRINGFIELD WANTS NO RECEIVER

Woolner, President, Tells Court Tire Company Is in Good Financial Position.

CHARGES CALLED UNFAIR

Counsel Assert Petition Was Not Filed in Good Faith—Decision Expected Tomorrow.

Samuel Woolner Jr., president of the Kelly-Springfield Tire Company, submitted an affidavit yesterday before Vice Chancellor Fallon in Jersey City in refutation of allegations made by James A. Kelly, who on Monday applied for a receivership for the company.

Hearing on Mr. Kelly's application continued all day yesterday, and at its conclusion Vice Chancellor Fallon indicated that he hoped to render a decision by tomorrow. Meanwhile, the complainant will seek to make an examination of the books of the company.

Mr. Kelly, who is described as the owner of 100 shares of common stock, valued at between $300 and $400, declared in his petition on Monday that the company had lost $13,000,000 since 1923 and that the outlook for the future was dismal.

Both Henry L. Moses, general counsel and director of the company, and former Judge Thomas H. Haight, in arguing for the defendant, declared that the picture drawn in the moving affidavit was unfair to the company. They expressed the opinion that the application had not been made in good faith. Supporting this charge, an affidavit from an official of the Chase National Bank, transfer agent for the company, was submitted, in which it was stated that Mr. Kelly was not a stockholder of record on the day when he certified the moving affidavit, or on the following day.

Says Position Has Improved.

Mr. Woolner's affidavit, which gave the financial position of the company in detail, did not deal specifically with the charge that $13,000,000 losses had been sustained since 1923. It set forth, however, that the present position of the company was excellent and that it had survived the bad conditions in the rubber business, notably the falling prices of cotton and rubber, during the last five years, as well as the general business depression of the last year, as well as any of the large tire manufacturers.

The company's position had improved since the last semi-annual statement on June 30, Mr. Woolner set forth, an estimated net profit of $270,000 having been realized during the subsequent two months.

An affidavit of the auditors of the company, Tousche Niven & Co., was submitted, showing the position as of June 30. According to these figures assets on that date were $21,371,500, against liabilities of $2,314,950, giving a net worth of more than $19,000,000 and a ratio of assets to liabilities of nine to one.

Calls Proceedings Harmful.

Mr. Woolner said the publicity given the application for receivership had already injured the company and that granting the application would do further injury to the company and also to its 8,300 stockholders. He expressed the opinion that forced liquidation of such a large concern would have a deleterious effect on general business recovery, which is now looked for.

Charles H. Warner, representing Jacob Mayer, holder of 2,000 shares of stock, asserted that his client had been urging the officers of the company to dissolve for the last two years. He said he had correspondence in which Mr. Wollner had given misleading accounts of the state of the company's affairs.

H. J. Hannock of Newark, counsel for Mr. Kelly, volunteered an explanation of how the company had lost $13,000,000, as alleged, since 1923, and yet remained solvent. He said that in 1928 700,000 shares of common stock were issued at $21 per share, thus bringing in new capital. However, he said, accumulated arrears on dividends of preferred stock aggregated more than $3,500,000, being at present $34.50 a share on the first preferred and $48 a share on the second preferred.

NEW YORK STOCK EXCHANGE

Continued From Page Thirty-five.

1930. High.	Low.	Stock and Dividend Rate.	First.	High.	Low.	Last.	Net Ch'ge.	Closing Bid.	Closing Ask.	Sales.
103	40⅛	U. S. Freight (3)	47	47	46	46	−1⅝	41½	48	200
32⅞	15⅝	U. S. & For. Sec.	18⅛	18⅛	18⅛	18⅛	+⅛	18	18½	200
139⅝	59	U. S. Ind. Alco. (†7)	76¾	77	75¾	76⅛	−⅞	75½	76	700
15½	7⅛	U. S. Leather	8⅞	9	8⅞	9	+¼	9	10	200
38¼	18½	U. S. Pipe & Fdry. (2)	36⅛	36⅜	35⅜	36⅛	+¼	36	36¼	3,700
21	15⅝	U. S. P.&F. 1st pf. (1.20)	19⅞	20	19⅞	20	+¼	19½	20	500
75½	41	U. S. Realty & Imp. (5)	46	48⅜	46	48⅜	+3⅝	48	48½	1,300
35	18¼	U. S. Rubber	20⅝	20⅝	19¾	19⅞	−¾	19⅞	20	1,500
36½	17½	U. S. Sm. & Ref. (1)	20⅜	21½	20⅜	21½	+¼	21½	22	1,200
198¾	151⅝	U. S. Steel (7)	172⅜	173¾	172	172⅛	−½	172	172¼	62,800
148½	141	U. S. Steel pf. (7)	148	148	147⅝	147¾	−¼	147¾	148½	700
140	122¾	U. S. Tobacco pf. (7)*	140	140	140	140	..	140	142	10
14⅞	4⅛	United Stores, A	10⅛	10¾	10⅛	10¾	+⅛	10½	10¾	1,100
50¾	15½	United Stores pf. (2½)	47	47	47	47	−1¾	47	48	200
39	19⅞	Univ. Leaf Tob. (3)	27¼	27¼	27¼	27¼	−¼	27⅜	27¾	100
76	30	Univ. Pict. 1st pf. (8)*	53	53	53	53	..	53¼	56⅛	50
9	2¾	Univ. Pipe & Rd.	4¼	4¼	4¼	4¼	..	4⅛	4¼	100
45¾	30	Util. P. & L., A (e2)	35⅞	36	35½	36	+⅜	36	36¼	2,100
7⅛	1¾	Vadsco Sales Corp.	2¼	2⅜	2	2	−⅛	2	2⅜	1,000
143¼	49⅞	Vanadium Corp. (†4)	85¾	87¾	85½	86	+⅜	85¾	85⅞	66,200
54½	35	Van Raalte 1st pf.*	35	35	35	35	−10	..	40	50
8⅞	4	Va.-Car. Chem.	4⅜	4⅜	4⅜	4⅜	+⅛	4¼	4½	300
34¼	22	Va.-Car. Chem. 6% pf.	25	25	25	25	..	24½	26	100
105	101	Va. El. & Pwr. pf. (6)*	104⅞	104⅞	104⅞	104⅞	−⅛	105	105½	70
156	60	Vulcan Detinning (4)*	86½	86⅞	85	85½	−½	84	85	270
67⅝	28	Wabash	33	34	33	33	..	33½	34	1,200
89¼	66	Wabash pf., A (5)	72¾	72¾	72¾	72¾	+1¾	72	73	100
31⅜	24¼	Waldorf System (1½)	27⅛	27⅜	26¾	26¾	−⅛	27¼	27½	500
103¼	97	Walgreen Co. pf. (6½)	99½	100	99½	100	+3	98	100¼	200
42⅜	20⅛	Walworth Co. (2)	26¼	26¼	26¼	26¼	−¼	26¼	27	100
54	21½	Ward Baking, A*	32	36½	32	34	+2⅛	34	35	520
15⅝	4⅛	Ward Baking, B	9¾	10¾	9	10⅛	+½	10	10½	4,300
77⅛	58	Ward Baking pf. (7)	66¼	66⅞	66¼	66⅞	−1	65	66⅞	400
80¼	24⅛	Warner Bros. Pict.	30½	30½	29¾	29¾	−¾	29¾	29⅞	32,000
63½	40⅛	Warren Brothers (3)	52½	52½	52¼	52½	−¼	52	53	400
55	50	Warren Bro. cv. pf. (3)*	53½	53½	53½	53½	−1⅜	53	57	10
9½	4¼	Webster-Eisenlohr	4⅞	5⅜	4⅞	5⅜	+⅜	5⅜	5½	500
29⅞	22½	Wesson Oil & Snow. (2)	26½	26½	26½	26½	+¼	26½	27	100
104	97¼	W. Penn El. pf. (6)*	102	102	102	102	+⅛	101¼	102	20
112	105½	W. Penn El. pf. (7)*	112	112	112	112	+¼	111¾	112	70
111½	104⅜	W. Penn Pow. pf. (6)*	110	111	110	111	+1⅜	110	111	30
118½	113½	W. Penn Pow. pf. (7)*	116½	116½	116½	116½	..	116½	117	50
50	37¾	West. Dairy Pr., A (4)	38	38	38	38	..	..	39¾	100
36	18⅝	Western Maryland	25	25⅜	24¾	25¼	+1¼	25	25¼	7,200
30½	17	Western Pacific	18¼	18¼	18¼	18¼	−¼	18	18½	100
53½	38	Western Pacific pf.	43	43	43	43	+1	42¼	43¼	100
219⅝	150¾	Western Union Tel. (8)	173¾	175½	173¾	175⅝	+2⅞	174½	175	2,600
52	36⅝	Westing. Air Brake (2)	40	40¼	39½	40	..	39¾	40	1,100
201½	124¼	Westing. E. & M. (5)	156¾	157¾	156¼	157⅜	+1⅜	156¾	157	23,100
197¾	126	Westing. 1st pf. (5)*	151½	152	151½	152	+2	152½	153	210
48⅞	29¾	Weston El. Inst. (1)	34¼	35¼	34¼	35	..	34¼	35	900
59½	30	Westvaco Chlorine (2)	40	40	40	40	−½	39	40	100
43	27⅛	White Motors (2)	34½	34½	34½	34½	−¼	34	35	100
54⅞	36⅛	White Rock M. S. (†4½)	49	49	49	49	−¼	48½	49¼	100
11	5½	Willys-Overland	6⅛	6⅛	6	6	..	6	6¼	800
72⅜	51⅝	Woolworth Co. (2.40)	66⅞	68⅝	66½	67¾	+⅞	67¾	68	24,600
169	67¼	Worthington Pump	134½	135¼	132	132	−2	131½	132	1,500
59½	32	Wright Aero	32	32	32	32	−10	30	49	100
81	67⅞	Wrigley (W.) Jr. (4)	75	76¼	75	76⅛	+2	75½	76	3,400
32¾	12¾	Yellow Truck & Coach.	23½	23¾	23¼	23⅜	+⅛	23⅜	23½	15,300
47	32¼	Young Sp. & Wire (3)	39⅝	40½	39	40½	+½	40¼	40½	1,700
16¾	5⅝	Zenith Radio	8	8	7¾	7¾	−¼	8	8½	200
		RIGHTS. Expire								
1¼	1	Mich. Steel ... Sep. 22	1	1	1	1	..	1	1¼	200
3	⅞	Warner B. Pic. .Sep. 15	2½	2⅝	2⅜	2⅜	−⅛	2⅜	2½	25,200

* Unit of trading less than 100 shares. † Partly extra.

Additional Issue

$5,000,000

Central Maine Power Company

First and General Mortgage Gold Bonds Series E 4½% due 1957

Dated December 1, 1927 Due December 1, 1957

Principal and interest payable in Boston without deduction for any Normal Federal Income Tax to an amount not exceeding 2%. Callable on any interest date, on six weeks' notice, at 103% and interest to and including June 1, 1932, thereafter at reducing premiums. Coupon and Registered Bonds in denomination of $1,000 and multiples thereof.

Issuance subject to Authorization by the Maine Public Utilities Commission

The following has been summarized from a letter of Mr. Walter S. Wyman, President of the Central Maine Power Company, copies of which will be furnished on request:

The Central Maine Power Company's hydro-electric plants, transmission and distribution lines serve 156 cities and towns and more than 400 industrial establishments manufacturing over 150 different products, in thirteen of the sixteen counties in Maine.

The proceeds of this issue will be used principally to reimburse the Company for expenditures made in connection with the construction of the Wyman Dam.

Earnings and Expenses
(As officially reported years ended July 31)

	1929	1930
Gross Earnings	$4,625,076	$5,085,528
Operating Expenses including Maintenance and Taxes, other than Income Taxes	1,668,006	2,101,609*
Net Earnings	$2,957,070	$2,983,919
Annual Interest Charges on $26,537,500 Funded Debt		1,307,740
Balance for Reserves, Income Taxes, Depreciation and Dividends		$1,676,179

* Gives effect to $102,812 deduction on account of power charged against reserve heretofore provided for that purpose.

Depreciation Charge for 12 months ended July 31, 1930 was $334,298.

Net Earnings Over 2.28 Times Annual Mortgage Bond Interest

These bonds are secured, in the opinion of counsel, by a first mortgage upon a substantial part of the Bingham Development, including the power house and the principal part of the new Wyman Dam under construction, and upon the electric, gas and railway properties in Rockland, Thomaston and Camden, together with certain local distributing systems in other communities, which mortgage is also a lien upon the remainder of the Bingham Development, and all other physical property of the Company, subject to $4,251,000 first mortgage (now closed) and $175,000 other divisional lien bonds.

The capitalization of the Company consists of $26,537,500 of Bonded indebtedness, including this issue, followed by $19,070,800 of Preferred and Common Stock, not including $7,000,000 of Notes junior to the Preferred Stock, which represent permanent advances on the part of New England Public Service Company. Over 99½% of the Common Stock is owned by New England Public Service Company, a subsidiary of Middle West Utilities Company.

We Recommend These Bonds for Investment

Price 99½ and interest, yielding about 4.53%

These bonds are offered for sale when, as and if issued and received by us, subject to approval of all legal details by our Counsel. Definitive bonds are expected for delivery about October 14, 1930.

Harris, Forbes & Company

Coffin & Burr Incorporated **Hill, Joiner & Company** Incorporated

September 11, 1930.

$12,000,000

Chicago and North Western Railway Company

First and Refunding Mortgage Series "C" 4½% Gold Bonds

Due May 1, 2037.

Coupon bonds in denomination of $1,000 registerable as to principal and exchangeable for fully registered bonds. Registered and coupon bonds interchangeable upon conditions as stated in the indenture. Interest payable June 1 and December 1.

NOT REDEEMABLE BEFORE JUNE 1, 1939.

Under the terms of a supplemental indenture dated May 9, 1928, the First and Refunding Mortgage Series "C" Bonds, will be redeemable as a whole only on any interest date after January 1, 1939 at 105% and accrued interest.

CITY BANK FARMERS TRUST COMPANY, NEW YORK, Corporate Trustee.

The issuance and sale of these Bonds are subject to the approval of the Interstate Commerce Commission.

In the opinion of counsel these bonds are a legal investment for savings banks in the States of New York, Massachusetts, New Jersey, Connecticut, California, Minnesota, Wisconsin, and other states.

For further information regarding the Company and this issue of Bonds, reference is made to a letter dated September 9, 1930, from Fred W. Sargent, Esq., President of the Chicago and North Western Railway Company, copies of which may be obtained from the undersigned, and from which the following is quoted:

"The purpose of the sale of these Bonds is to reimburse the treasury of the Company for expenditures heretofore made for additions, betterments and improvements to the Company's property subject to the lien of the First and Refunding Mortgage.

The First and Refunding Mortgage Bonds are secured by a lien on all the Company's lines of railway owned at the date of the mortgage and their equipment and appurtenances, including the very extensive and valuable terminals of the Company in the cities of Chicago and Milwaukee and in other cities which it serves, together with all other property thereafter acquired by the use of bonds secured by the First and Refunding Mortgage. The Company's lines of railroad aggregate 8,384.53 miles first main track on 1,286.22 of which the First and Refunding Mortgage is a first lien, while on the remaining mileage, said equipment, etc., it is or will be subject, in so far as such bonds have liens on the several parts thereof, to $216,022,000 prior bonds (including General Mortgage Bonds which may still be issued for other than refunding purposes), for the refunding of which a like face amount of First and Refunding Mortgage Bonds is reserved. The Company covenants not to renew or extend any of the prior bonds. The prior bonds for which General Mortgage Bonds are reserved may be refunded by the use of either General Mortgage Bonds or First and Refunding Mortgage Bonds. The Company's $6,571,000 5% Debentures of 1933, included in the above mentioned prior bonds, are entitled to share, to the extent required by their terms, in the security of the General Mortgage and the First and Refunding Mortgage. The entire funded debt of the Company, secured by mortgage or the pledge of mortgage bonds, (excluding Equipment Trust Certificates and the unsecured Convertible Debenture Bonds) outstanding in the hands of the public after the issuance of these $12,000,000 First and Refunding Mortgage Bonds, will amount to $243,380,000, equal to only $29,027 per mile of first main track.

The Chicago and North Western Railway Company serves the important territory between the Great Lakes and the Missouri River Valley, and to the west thereof its lines extend into the states of South Dakota, Nebraska and Wyoming. The lines of the Company connect such important centers as Chicago, Illinois, Milwaukee and Madison, Wisconsin, Des Moines, Sioux City and Council Bluffs, Iowa, Omaha and Lincoln, Nebraska, and Pierre, South Dakota. At Council Bluffs the Company's lines connect with those of the Union Pacific System, thus forming an important link in a through passenger route to the Pacific Coast.

The revenues and income of the Company during the past five years have been as follows:

Years Ended Dec. 31	Gross Income applicable to the payment of interest on funded debt and other items	Interest on funded debt and other items	Balance applicable to dividends
1925	$23,424,996.11	$12,640,418.09	$10,784,578.02
1926	25,000,542.08	12,580,700.75	12,419,841.33
1927	23,097,519.60	13,171,456.79	9,926,062.81
1928	25,570,846.92	13,512,256.52	12,058,590.40
1929	29,411,516.55	13,812,460.52	15,599,056.03

On account of unfavorable business conditions, the earnings for the current year to date compared with the same period of previous years have shown a large decrease, but it is estimated that for the full year 1930 earnings applicable to fixed charges and other items will amount to over one and one-half times interest on funded debt and other items for the same period.

The First and Refunding Mortgage 4½% Gold Bonds are secured by a mortgage dated May 1, 1920. The total amount of bonds which may at any one time be outstanding under this mortgage is limited to an amount which, together with all outstanding prior debt of the Railway Company, as defined in the said mortgage, after deducting therefrom the amount of all bonds reserved to refund prior debt at or before maturity, shall never exceed three times the par value of the then outstanding capital stock of the Railway Company.

In addition to the $12,000,000 Series "C" 4½% Bonds which you have agreed to purchase, $20,572,000 4½% Bonds and $15,250,000 of 5% Bonds secured by this mortgage are outstanding in the hands of the public. In addition to the Bonds reserved for the refunding as above stated, bonds may be issued under the First and Refunding Mortgage for the construction or acquisition of railroads, for additions and betterments, rolling stock and floating equipment to become subject to the mortgage. The Company has the right in the manner provided in the mortgage to reserve or to issue bonds to refund the indebtedness of other companies which it may acquire through purchase, consolidation or merger and whose properties shall become subject to the lien of the First and Refunding Mortgage.

Application will be made in due course to list these bonds on the New York Stock Exchange."

THE UNDERSIGNED OFFER THE ABOVE BONDS, SUBJECT TO PRIOR SALE, AT 99¾% AND ACCRUED INTEREST TO DATE OF DELIVERY.

The above bonds are offered if, when and as issued and received by the undersigned and subject to the approval by the Interstate Commerce Commission of the issuance and sale of the bonds and to the approval by counsel of all legal proceedings in connection with the issuance thereof. Permanent bonds will be delivered against payment in New York funds for bonds allotted.

Kuhn, Loeb & Co. **The National City Company**

New York, September 11, 1930.

You Have Two Incomes and Don't Know It!

First, you have the weekly or monthly income from your labor...and second, you have the future potential income from your thrift.

And the less you deplete your working income now, the more you will augment your leisure income later.

Your labors guarantee your present income...5½% PRUDENCE-BONDS will Guarantee your future income. Look into them.

Capital, Surplus and Reserves more than $16,500,000

[Our descriptive literature will interest you. *Write for it today.*]

Offices Open Mondays Until 9 P.M.

The PRUDENCE COMPANY, *Inc.*
Under Supervision of N. Y. State Banking Dept
331 Madison Ave., at 43rd St., N.Y.
162 Remsen St., Brooklyn, N.Y.
8931-161st Street, Jamaica, N.Y.

------MAIL FOR BOOKLET------
F. F. 1600
Name
Address

© 1930, P. Co., Inc.

SCHLUTER & Co.
Incorporated
111 Broadway NEW YORK
120 So. La Salle St. CHICAGO

FIRST DETROIT COMPANY
Incorporated
New York Detroit Chicago
Boston San Francisco Los Angeles

NEW ISSUE

$1,400,000

Sierra Pacific Power Company

(Controlled through stock ownership by Sierra Pacific Electric Company, a constituent company of Stone & Webster, Incorporated)

First Mortgage and Refunding Gold Bonds, Series "A" 5%

(Approved by the Railroad Commission of the State of California)

Dated September 1, 1930 *Due September 1, 1960*

Interest payable semi-annually (March 1st and September 1st) at The New England Trust Company, Boston, or at the option of the holders at the Company's agencies in New York and San Francisco. Coupon bonds in denominations of $1,000 registerable as to principal only and interchangeable with fully registered bonds of $1,000 and integral multiples thereof. Callable as provided in bond. Interest payable without deduction for Federal Income Tax up to 2%. Pennsylvania personal property tax up to 4 mills, and Massachusetts taxes based on or measured by income or, as to savings banks and savings departments, measured by deposits invested in bonds, up to 6% of interest, refundable on proper application.

Corporate Trustee: THE NEW ENGLAND TRUST COMPANY, BOSTON

Sierra Pacific Power Company does the entire electric light and power business in a large area in Nevada including Reno, Sparks, Carson City, Virginia City and Yerrington,—also in Portola and Lake Tahoe District of California and furnishes power in adjacent mining and agricultural area in western Nevada. The Company also does the entire gas business and supplies water in Reno and Sparks,—through a subsidiary, gas is supplied to Carson City. The territory of the Company has been recently extended by acquisition of Nevada Valleys Power Company serving area of Churchill and Pershing Counties. Interconnection with Pacific Gas & Electric Company at Summit, California assures ample supply of power under varying water conditions.

During recent years, gross and net earnings have been as follows:

Year	*Gross Earnings*	*Net Earnings**	*Ratio of Net to Gross*	*Ratio of Net to Present Bond Interest Requirements*
1925	$1,130,103	$544,354	48.1%	7.7
1926	1,254,115	568,495	45.3	8.1
1927	1,234,379	649,458	52.6	9.3
1928	1,378,303	728,531	52.8	10.4
1929	1,428,791	669,106	46.8	9.5
July 31, 1930	1,443,543	685,626	47.5	9.8

**Before Federal Income Tax, provision for retirements, and including income from securities of Carson City Coal Gas Company (not pledged)*

Supervision and Control: Subject to the direction and control of its Board of Directors, the Company is under the supervision of Stone & Webster Service Corporation.

Legal matters relating to the issue of these bonds are being passed upon by Messrs. Gaston, Snow, Saltonstall & Hunt of Boston and Messrs. Orrick, Palmer & Dahlquist of San Francisco. We offer these bonds when as, and if received by us, subject to approval of stockholders and of counsel. It is expected that delivery of definitive bonds will be made on or about October 1, 1930 in Boston.

Price 95 and Accrued Interest to Yield 5.34%

Stone & Webster and Blodget INCORPORATED
New York Boston Chicago Philadelphia

Peirce, Fair & Co.
San Francisco

ARGENTINE BONDS SHOW GAINS FOR DAY

Ten Issues Fractionally Higher—Other Foreign Loans Move Up on Stock Exchange.

DOMESTIC LEADERS LOWER

Some Rails and Utilities Advance, Industrials Are Irregular, Government Group Active.

The listed bond market showed considerable irregularity yesterday, with leading domestic issues generally higher and with high-grade foreign loans sharply lower for the day. United States Government issues were active on the announcement that Secretary Mellon will call $1,149,000,000 of the outstanding 3½ per cent treasury notes on March 15, next. The active issues of the group closed 2-32 point higher to 4-32 lower.

Despite the fact that foreign loans were lower, Argentine Government bonds improved fractionally. Ten of the issues gained ⅛ to ⅞ point each, while a single issue, Argentine 5s of 1945, moved off 1⅝ points. Peruvian Government bonds gained half a point to 1¼ points on a small turnover, but the balance of the South American list finished generally lower.

Railroad and public utility issues legal for investment for savings banks in this State moved slightly higher, with a few recording new highs for the year and a number duplicating their previous highs. The sales of these issues were slightly larger yesterday than on the preceding days of the week.

Irregularity continued to characterize dealings in industrial issues, though price fluctuations were generally within narrow ranges. Some of the more important changes for the day included a drop of 2 points in Schulco 6½s of 1946, a decline of 1¾ points in Liggett & Myers 7s of 1944 and one of 2¼ points for New York Dock 5s of 1938. Shubert Theatres 6s recovered 2½ points, Richfield Oil 6s 1½ points, Fisk Rubber 8s 2⅞ points and the Gannett Company, Inc., 6s of 1943 2 points.

MELLON'S PLAN INDEX OF HIGHER BOND PRICES

Treasury's Decision to Retire $1,149,000,000 of 3½s Seen Also as Easy Money Sign.

The decision of the United States Treasury to call $1,149,000,000 of the 3½ per cent treasury notes on March 15, 1931, while quite in line with expectations in financial circles, was hailed yesterday as an indication of higher bond prices, not only of Government but also of general bonds. As the treasury expects to take care of the notes with an issue bearing a lower rate of interest, the belief was reflected that money rates would continue easy or even rule easier.

The announcement caused a sharp increase in the demand for United States Government obligations. Specialists pointed out that the recently announced oversubscription of the 2⅞ per cent treasury certificates indicated a strong demand for one-year obligations as well as for longer maturities.

One house sent out notices yesterday urging the sale of the 3½ per cent notes and the purchase of the fourth Liberty 4¼s. The opinion in many quarters is that the treasury may endeavor to refund at least part of the fourth Liberty 4¼s, which are not callable until Oct. 15, 1933, by an issue of long-term bonds bearing a lower rate of interest. To make an exchange attractive to holders of the 4¼s a new loan would have to run for a sufficient number of years to equalize the lower rate of interest. In other banking quarters, however, such a plan is doubted, in view of the policy of the treasury to reduce its bonded debt as fast as possible. Treasury 4s, due 1954, callable in 1944, are quoted on a 3.30 per cent basis. Demand is heaviest for long-term bonds.

Wide Margin for Bond Charges.

Net revenues of the Department of Antioquia, Republic of Colombia, pledged against the 7 per cent thirty and one-half-year external secured sinking fund bonds, first, second and third series, amounted to $1,040,895 for the six months ended on June 30, according to advices received by the Bank of Manhattan Trust Company, fiscal agent. These revenues were more than double the amount of interest and sinking fund charges on the bonds.

To Redeem Czechoslovakian Bonds.

Holders of the Czechoslovak State loan of 1922 8 per cent secured sinking fund bonds, due on April 1, 1951, comprised in the first part of this loan, and of the Series B bonds, due on Oct. 1, 1952, have been notified by Kuhn, Loeb & Co., the National City Bank of New York and Kidder, Peabody & Co. that there have been drawn for redemption at par on Oct. 1 $121,800 of the first portion and $71,200 of the later part.

Policies and Methods

Every investor sooner or later recognizes the necessity of managing his funds according to a carefully considered and well defined program so that his holdings of bonds and stocks will fully meet his requirements under all varying credit and business conditions.

Every investor wishes to constantly employ his funds with the utmost effectiveness to gain steady growth of income and principal.

Write for an "Outline of Policies and Methods"

YOUNG & OTTLEY
INC.
Managers of Investment Funds
122 East 42 Street, New York
Services limited to funds of $100,000 or more

BOND SALES ON THE NEW YORK STOCK EXCHANGE

WEDNESDAY, SEPTEMBER 10, 1930.

Day's Sales.	U. S. Govt.	Domestic.	Foreign.	Total All.
Yesterday	$646,000	$6,282,000	$2,409,500	$9,337,500
Tuesday	36,200	6,749,000	2,710,000	9,495,200
Year ago	164,000	6,390,500	2,187,000	8,741,500
Two years ago	193,000	6,787,500	1,946,000	8,926,500

Year to Date	U. S. Govt.	Domestic.	Foreign.	Total All.
1930	$76,652,000	$1,336,870,900	$483,523,900	$1,897,046,800
1929	90,395,050	1,409,587,700	459,221,700	1,959,204,450
1928	137,616,400	1,420,174,450	590,193,800	2,147,984,650
1927	221,288,350	1,547,191,250	616,777,200	2,385,256,800

UNITED STATES GOVERNMENT LOANS

Range Since Date of Issue High.	Date.	Low.	Date.	Range 1930 High.	1930 Low.	Sales in 1,000s.	Issue.	Open.	High.	Low.	Last.	Net Change.	Closing Bid.	Asked.	Yield.
103.1	Oct. 19, 1922	86.1	June 2, 1921	101.4	98.26	86	Liberty 3½s, 1932-47	101.00	101.00	101.00	101.00	+.2	101.00	101.2	2.90
103.30	Mar. 9, 1927	84.00	May 21, 1920	102.10	100.10	7	Liberty 1st conv. 4¼s, 1932-47	102.2	102.2	102.2	102.2	+.1	102.3	102.6	2.96
104.12	Mar. 9, 1927	82.00	May 20, 1920	103.3	100.28	377	Liberty 4th 4¼s, 1933-38	102.31	103.2	102.30	103.00	+.2	103.00	103.2	3.20
116.6	Jan. 7, 1928	98.1	Mar. 27, 1923	113.14	109.24	5	Treas. 4¼s, 1947-52	112.18	112.18	112.16	112.16	—.4	112.15	112.18	3.30
111.12	Jan. 9, 1928	100.9	Dec. 23, 1924	109.4	105.16	70	Treas. 4s, 1944-54	107.28	107.29	107.28	107.29	—.1	107.28	107.30	3.30
108.10	Jan. 10, 1928	98.18	Mar. 13, 1929	106.17	103.00	100	Treas. 3¾s, 1946-56	105.26	105.26	105.26	105.26	—.2	105.24	105.30	3.27
102.00	July 2, 1930	95.4	Mar. 12, 1929	102.00	98.30	1	Treas. 3⅜s, 1940-43	101.13	101.13	101.13	101.13	+.2	101.12	101.14	3.20
......	......	......	......	98½	98½	1	U. S. Pan. Canal 3s, 1961	98½	98½	98½	98½	+.1	....	....	..

Quotations after the decimal point in the above table represent one or more 32ds of a point.

U. S. TREASURY NOTES.

	Rate.	Bid.	Asked.	Yield.
June, 1931	2⅞	100.16	100.18	2.12
Sept., 1930	3⅛	100	....	1.25
Dec., 1930	3¼	100.12	100.14	1.53
Mar. 1930-32	3½	100.24	100.26	1.89
Sep., 1930-32	3½	100.24	100.26	1.89
Dec., 1930-32	3½	100.26	100.28	2.32

Figures after decimals are 32ds.

U. S. BOND QUOTATIONS.

Closing quotations for issues not traded in on the Stock Exchange yesterday:

	Bid.	Asked.
2s, r, 1930	102¼	102¾
2s, c, 1930	102⅛	102¾
3s, r, 1916	97	100
3s, c, 1916	97	100
3s r, 1947	97	100
3s, c, 1947	97	100
Pan 2s, 1938	102	102⅝
Pan 3s, c, '61	97	100

TREASURY BONDS.

	Bid.	Asked.
Treasury 3⅜s, 1943-47	101.26	101.30

N. Y. PORT AUTHORITY BONDS.

4s—	Bid.	Ask.
Dec., '36-40	4.30	4.20
Dec., '41-50	4.30	4.20
Jan., '38-52	4.30	4.20
4½s—		
Nov., '39-53	4.30	4.20
Mar., '32-39	4.30	4.20
Mar., '40-46	4.30	4.20

FOREIGN BONDS

[illegible]

DOMESTIC BONDS

[illegible]

GUARANTEED STOCKS

	Rate.	Bid.	Ask.
Alabama & Vicksburg	6	120	125
Albany & Susquehanna R R	11	215	220
Atl Birmingham Coast	5	100	103
Atl & Char Air Line	9	194	198
Canada Southern Ry	3	61	65
Cairo, Clinchfield & Ohio	4	93	96
Do stamped	5	102	104
Cleve & Pitts R R (50)	7	79	80
Erie & Kalamazoo (50)	8½	75	80
Fort Wayne & Jackson pf	5½	109	113
Georgia R R and Bank	12	235	240
Lackawanna R R of N J	4	86	88
M, St P & S S M	4	50	53
Morris & Essex R R (50)	7.75	84	87
N Y, Lack & West	5	107	111
Northern R R of N J	4	64	69
Oswego & Syracuse (50)	9	90	94
Peoria Bureau	7	138	142
Pitts, Ft Wayne & Chicago	7	140	..
Do pf	7	158	163
Rensselaer & Saratoga	7.12	140	145
United N J R R & Canal	10	222	..
Vicksburg, Shreveport & Pac	5	101	..
Do pf	5	101	..

FINANCIAL NOTES

A discussion of the General Foods Corporation and the position of the Colgate-Palmolive-Peet Company has been included in the weekly financial analysis by Coady, Beinecke & Co.

An analysis of Drug, Inc., has been prepared by Prince & Whitely.

Harry P. Talcott is with Potter & Co. as manager of their stock department.

Thomas W. Wasson has joined Rackliff & Co. in charge of Southern territory.

Samuel Ungerleider & Co. have prepared a bulletin on the Paramount Publix Corporation.

We take pleasure in announcing that

MR. VICTOR E. GRAHAM
(Formerly resident partner of F. A. Brewer & Co.)

has become a partner in our firm

KALLEN & COMPANY
Members New York Curb Exchange
49 Broadway New York
Telephone DIGby 6336-7-8

September 2, 1930

South America

60 BRANCHES

Argentina — Brazil — Chile and throughout the Americas, Spain and England

The Anglo-South American Bank, through its 42 years of export and import banking experience, has acquired an intimate knowledge of the countries in which it has branches. This trade information is available to interested business men.

ANGLO-SOUTH AMERICAN BANK, LTD.
Represented by
THE ANGLO-SOUTH AMERICAN TRUST COMPANY
49 Broadway New York

We have prepared a pamphlet

The Outlook for Equities

WITH A LIST OF SUGGESTIONS

Copy may be had upon request

EDWARD B. SMITH & CO.
Members New York, Philadelphia and Boston Stock Exchanges
15 Broad Street, New York
Uptown Office: 400 Madison Avenue
Philadelphia Boston

American Commonwealths Power
$6.50 Preferred
Empire Power
$6 Preferred
General Water Wks. & Electric
$7 Preferred
Rochester Central Power
Deb. 5s, 1953
New England Public Service
$6, $6 P. L. & $7 Preferreds
Philadelphia Company
$6 Preferred
United Public Utilities
$6 Preferred
Central Power & Light
1st 5s, 1956

TRADING DEPARTMENT
John Nickerson & Co.
Incorporated
61 Broadway New York
Telephone Bowling Green 6490

POTTER & COMPANY
Members New York Stock Exchange
5 Nassau Street 8 East 53rd Street
New York City

We take pleasure in announcing that

MR. HARRY P. TALCOTT
Formerly of Lage & Co.

has become associated with us as Manager of our Stock Department

POTTER & COMPANY

September 11, 1930

Branches New York Stock Exchange Firms

New York City

Auerbach, Pollak & Richardson — 321 Broadway; 475 5th Av.
Bamberger Bros. — 511 5th Av.; 250 Park Av.
S. B. Chapin & Co. — 383 Madison Av.
Clark Williams & Co. — ★60 East 42d St.; 7th Av. at 32d St.; Fordham Road & Morris Av.
Curtis & Sanger — 45 East 17th St.
Walter J. Fahy & Co. — 522 5th Av.
Farnum, Winter & Co. — 6 East 33d St.
Gilchrist, Bliss & Co. — 5th Av. at 54th St.
Hardy & Co. — 500 7th Av.
Harriman & Co. — Biltmore Hotel; ★341 Madison Av.
Herrick, Berg & Co. — 230 Park Av.
R. V. Hiscoe & Co. — Harriman Natl. Bk Bldg. (527 5th Av.)
Hornblower & Weeks — 731 5th Av.
Hyman & Co. — 512 5th Av.; 299 Broadway; ★163 West 72d St.
Josephthal & Co. — 654 Madison Av.
McDonnell & Co. — Produce Exchange
G.M.-P. Murphy & Co. — 247 Park Av.
Palmer & Co. — 1,441 Broadway; 1 Park Place; 730 5th Av. (57th); 349 East 149th St.; N. Y. Central Bldg.
Parrish & Co. — N. Y. Central Bldg.
Post & Flagg — 385 Madison Av.
Potter & Co. — 8 East 53d St.
Pouch & Co. — 342 Madison Av.
J. R. Schmeltzer & Co. — 1 East 46th St.
Taylor, Bates & Co. — 41 East 42d St.
J. F. Trounstine & Co. — 655 5th Av. (52d)
Watson & White — Barclay Hotel; N.Y. Life Bldg. (26)
Edwin Weisl & Co. — 604 5th Av.; 1,457 Broadway
C. E. Welles & Co. — 745 5th Av.
Whitehouse & Co. — 522 5th Av. (44th)

BROOKLYN.
Baar, Cohen & Co. — 44 Court St.
Clark Williams & Co. — 16 Court St.
Whitehouse & Co. — 126 Remsen St.; 885 Flatbush Av.

Suburbs and Other Cities

ATLANTIC CITY, N. J.
Samuel Ungerleider & Co. — 2,647 Boardwalk
BLOOMFIELD, N. J.
Billings, Olcott & Co. — Cor. Broad St. & Bloomfield Av.
EAST ORANGE, N. J.
Dane & Co. — 17 Halsted St.
JERSEY CITY, N. J.
Herrick, Berg & Co. — 1 Exchange Place
MONTREAL.
Billings, Olcott & Co. — 215 St. James St. W.
NEWARK, N. J.
Hirsch, Lilienthal & Co. — 777 Broad St.
NEW ROCHELLE, N. Y.
Auerbach, Pollak & Richardson — 32 North Av.
Hyman & Co. — 578 Main St.
PITTSBURGH, PA.
Wellington & Co. — Union Trust Bldg.

Foreign Cities

PARIS, FRANCE
Hirsch, Lilienthal & Co., 44 Avenue des Champs Elysees

★BOARD ROOM FOR WOMEN CUSTOMERS

$15,000,000 BONDS FOR UTILITY TODAY

Electric Power and Light Issue of 5% Debentures, Due in 2030, to Be Marketed.

TO RETIRE CURRENT DEBTS

Will Also Provide Additional Working Capital, With Proceeds of New Stock to Be Offered Soon.

An additional issue of $15,000,000 Electric Power and Light Corporation debentures, 5 per cent series, due in 2030, will be offered today by Bonbright & Co., Inc., priced at 92¼, to yield 5.40 per cent. The company, which is one of the Electric Bond and Share group, will use the proceeds of this financing, together with those from the sale of 100,000 shares of $6 dividend preferred stock presently to be offered, for the retirement of current indebtedness, to provide additional working capital and for other purposes.

This issue of debentures will be callable as a whole or in part up to Jan. 31, 2005, at 106, with the premium decreasing gradually to par at maturity. The company operates chiefly in the Middle Western and Far Western States and through its subsidiary, the United Gas Corporation, owns extensive natural gas properties in Texas and Louisiana.

The debentures represent the only funded debt of the company. They are followed by preferred stock, second preferred, series A, and common stock, which have an indicated current market value aggregating $200,000,000, according to the bankers. Earnings of the company for the twelve months ended on June 30 are reported as equal to more than eight times the annual interest requirements on the total of $31,000,000 of debentures presently to be outstanding, including this issue.

OTHER BOND FLOTATIONS.

Securities of Public Utility Companies to Be Put on the Market.

Central Maine Power.

Offering will be made today by a group headed by Harris, Forbes & Co. and including Coffin & Burr, Inc., and Hill, Joiner & Co., Inc., of an additional issue of $5,000,000 first and general mortgage, Series E, 4½ per cent bonds of the Central Maine Power Company, due in 1957. The bonds will be priced at 99½ and interest to yield approximately 4.53 per cent. Proceeds of the sale will be used principally to reimburse the company for expenditures made in connection with the construction of the Wyman Dam.

Cumberland Co. Power, Light.

A syndicate composed of Harris, Forbes & Co., A. C. Allyn & Co., Inc., and Hill, Joiner & Co., Inc., will offer today an additional issue of $2,400,000 first mortgage, 4½ per cent bonds of the Cumberland County (Maine) Power and Light Company at 95½ and interest, to yield more than 4.80 per cent. Cumberland County Power and Light owns an extensive interconnected system for the generation, transmission and distribution of electricity. More than 75 per cent of the output during the past five years was produced in hydroelectric stations.

Sierra Pacific Power.

An offering of $1,400,000 first mortgage and refunding 5 per cent bonds, series A, of the Sierra Pacific Power Company will be made today by Stone & Webster and Blodget, Inc., and Pierce, Fair & Co. The bonds, dated Sept. 1, 1930, and due on Sept. 1, 1960, are priced at 95 and accrued interest, to yield 5.34 per cent. The company, which is controlled by the Sierra Pacific Electric Company, a constituent company of Stone & Webster, Inc., supplies electric light and power to cities and towns in Nevada and California and gas and water to districts in Nevada.

$37,163,000 in New Bonds On Investment List Today

New securities totaling $37,163,000 will be placed on the market today by New York banking houses and syndicates. The amount consists entirely of bonds.

The new issues are classified as follows:

Public utility	$23,800,000
Railroad	12,000,000
Municipal	1,363,000

MUNICIPAL LOANS.

Awards of New Bond Issues to Bankers Announced—Offerings to the Public.

New Orleans, La.

The City of New Orleans awarded yesterday a new issue of $2,000,000 4¼ per cent bonds, due serially on Oct. 1, 1932 to 1980, to the First National Bank of New York and Halsey, Stuart & Co., Inc., at their joint bid of 103.208. The bonds are issued for sewer, water and drainage purposes. A bid of 103.22 was put in by another group, but the New Orleans house acting for the syndicate in putting up the usual check required to accompany all bids drew it for 3 per cent of the face value of the bonds, which is usual, instead of 3 per cent of the amount bid, as required under the terms of sale. This bid was thrown out. A syndicate headed by the Guaranty Company of New York submitted the second highest tender, 103.179.

Yonkers, N. Y.

The City of Yonkers has awarded a new issue of $1,150,000 of temporary notes, due on Sept. 1, 1931, to Richard Whitney & Co. The price paid was par for the notes at 2.57s. The second bid was par, plus a premium of $19 for the notes as 2.73s, made by Barr Brothers & Co., Inc., and the third bid was par for the issue as 2.79s, made by Salomon Brothers & Hutzler.

Rochester, N. Y.

Award of a new issue of $1,200,000 City of Rochester, N. Y. temporary notes, due on March 12, 1931, has been made to the Lincoln Alliance Bank & Trust Company of Rochester at its bid of par for the notes to bear interest at 2.34 per cent. The second highest tender was par for the notes as 2.39s, made by Salomon Brothers & Hutzler.

Irvington, N. J.

Offering of a new issue of $800,000 Town of Irvington, New Jersey, 4½ per cent temporary improvement bonds, due Sept. 10, 1931, will be made today by M. M. Freeman & Co., Inc. The issue will be priced to yield 3¾ per cent.

Pleasantville, N. Y.

Award of a new issue of $333,000 Village of Pleasantville, New York, general improvement and water bonds, due serially from Sept. 1, 1931 to 1950, has been made to Kissel, Kinnicutt & Co. on the bankers bid 100.639 for the bonds as 4¼s. The second bid was $100.388 for the issue as 4¼s, made by Batchelder & Co. The bonds will be marketed today at prices to net 3 to 4.10 per cent. The village reports assessed valuation of $22,000,000 and net bonded debt of $1,044,775.

Lawrence, N. Y.

Award of a new issue of $120,000 Lawrence, N. Y., park improvement bonds, due on Sept. 1, 1934 to 1960, has been awarded to Lehman Brothers and the Manufacturers & Traders-Peoples Trust Company of Buffalo at their joint bid of 100.269 for the issue as 4¼s. Batchelder & Co. submitted the second highest bid, of 100.11 for 4¼s. The bonds will be offered today at prices to yield 4.05 to 4.15 per cent.

Buchanan, N. Y.

Offering of a new issue of $110,000 Villake of Buchanan, N. Y., 4½ per cent street improvement bonds, due Sept. 1, 1931 to 1950, will be made today by Batchelder & Co. at prices to yield 3.75 to 4.25 per cent. Assessed valuation of the village aggregates $2,041,980. This issue constitutes its only funded debt.

P. R. R. BUYING NO STOCK OF NEW ENGLAND LINES

Atterbury Denies Reports of Acquiring Maine Central and Bangor & Aroostook Shares.

PHILADELPHIA, Sept. 10 (AP).—W. W. Atterbury, president of the Pennsylvania Railroad, in a formal statement today said:

"There is no truth whatever in the widely published rumors that the Pennsylvania Railroad has purchased directly or indirectly, any shares of stock of the Maine Central or Bangor & Aroostook Railroads.

"I have made similar inquiries of the Pennroad Corporation and am informed that the same situation exists there."

Rumors that Pennsylvania Railroad interests were buying into the Maine Central and the Bangor & Aroostook Railroads have been current in Wall Street since it became known that Lee, Higginson & Co. had purchased substantial blocks of stock in both these New England carriers. The bankers, however, have stated that these securities were purchased for investment purposes. Both the Maine Central and the Bangor & Aroostook were assigned by the Interstate Commerce Commission to a single system under the general consolidation plan.

Canadian Pacific Earnings Rise.

MONTREAL, Sept. 10.—Marking the first increase since the second week of September, 1929, Canadian Pacific Railway earnings for the week ended Sept. 7, 1930, were $10,000 higher than for the same period in 1929. Owing to stagnation in the grain market and other conditions of depression, railway earnings have constantly shown decreases since August, 1929, with the exception of the week ended Sept. 14, 1929, when an increase of $167,000 over the same period in 1928 was reported.

SECURITIES AT AUCTION.

The following securities were sold at the auction salesrooms of Adrian H. Muller & Son yesterday:

Hartford Electric Light and Power common, 17 shares; $80 per share.
Merlin Products Corporation common (Del.), 1,000 shares; $31 lot.
Hutchinson's Ferry, Inc., preferred, 5 shares; $5 per share.
Sonora Products Corporation of America common, 250 shares; $14 lot.
Allen-Wales Corporation common, 200 shares; $100 lot.
Syracuse Washing Machine Corporation, B, common, 83 60/100 shares; $280 lot.
Tri-Bullion Corporation, B, 1,500 shares; 1¾c per share.
Breeze Corporations, Inc. (Newark, N. J.), common, 50 shares; $26 lot.

U. S. INSULAR BONDS.

				Bid.	Asked.
Philippine Govt.	4½	July,	1957	104	106½
Do	4½	July,	1952	104	105¾
Do	5	Apr.,	1955	103	103¾
Do	5	Feb.,	1952	109	111¼
Do	5½	Aug.,	1941	109	111¾
U. S. Govt.	2	Apr.,	1930	101½	103
U. S. Panama	3	June,	1961	94	99
Gov. of Porto Rico	4½	July,	1958	104	107¼
Ter. of Hawaii	4½	Oct.,	1956	104	106½

RICHFIELD OIL FINANCING.

California Company's Plans Include $10,000,000 Debenture Issue.

Plans for new financing for the Richfield Oil Company of California have been completed, according to reports from Los Angeles to Wall Street yesterday. Nothing definite, however, could be obtained at the offices of the bankers here who, it is understood, will underwrite the new financing.

It has been known for some time that the company was negotiating in Wall Street for the sale of additional securities. One of the plans which has been more or less agreed upon includes the sale of a $10,000,000 debenture issue convertible into common stock and the granting of an option on 400,000 additional common shares around $17 a share.

Job Insurance Plan Explained.

The unemployment insurance plan developed by the General Electric Company was explained by S. L. Whitestone, controller of the company, at a dinner last night in the Builders' Club, 2 Park Avenue. The dinner was given by the National Association of Cost Accountants, New York chapter, and was attended by accountants from Hartford, Bridgeport, Newark and Philadelphia. William O. Cutter, national treasurer, presided.

$12,000,000 RAIL LOAN TO BE OFFERED TODAY

Chicago & North Western First and Refunding 4½s to Be Marketed at 99¾.

A new issue of $12,000,000 Chicago & North Western Railway Company first and refunding mortgage 4½ per cent bonds, Series C, due on May 1, 2037, will be placed on the market today by Kuhn, Loeb & Co. and the National City Company. The bonds, which will be offered subject to the approval of the Interstate Commerce Commission, will be priced at 99¾. They will be callable as a whole on and after Jan. 1, 1939, at 105.

Proceeds of this financing will be used to reimburse the company's treasury for expenditures made for additions, betterments and improvements to that part of the property subject to the lien of the first and refunding mortgage.

The Chicago & North Western Railway Company has outstanding $22,395,120 of preferred stock and $158,444,745 of common. Dividends have been paid uninterruptedly since 1878. The present dividends are at the rate of 7 per cent on the preferred and 5 per cent on the common stock.

CORPORATION REPORTS

Equitable Office Building Corporation—Four months ended Aug. 31: Net profit, after depreciation, interest, Federal taxes and other charges, $813,970, equal, after preferred dividends, to 90 cents a share on the common stock, compared with $815,051, equal to 91 cents a share, last year.

Lehigh Portland Cement Company—Year ended Aug. 31: Net profit, after depreciation, Federal taxes and other charges, $1,534,477, equal after preferred dividends to 16 cents a share on the common stock, compared with $3,676,051, or $4.81 a share in previous fiscal year.

Kerr Lake Mines, Ltd.—Year ended Aug. 31: Net profit, after expenses, taxes and other charges, $4,829, equal to less than one cent a share on the capital stock, contrasted with a net loss of $1,270 in previous fiscal year.

Torrington Company and Subsidiaries—Year ended June 30: Net profit, after charges and Federal taxes, equal to $4.29 a share on the common stock, compared with $3,207,585, or $5.72 a share in year ended June 29, 1929. Balance sheet as of June 30, compared with same date last year: Current assets, $8,388,807, against $8,639,165; current liabilities, $691,218, against $1,127,353; working capital $7,697,586, against $7,511,812.

Jordan Motor Car Company, Inc.—Three months ended June 30: Net loss, after charges, $182,676, contrasted with profit, before Federal taxes, of $93,630, last year. Six months: Net loss, $445,351, contrasted with profit of $151,138 before Federal taxes last year.

Texas Pacific Land Trust—Seven months ended July 31: Oil bonuses and rentals, $349,276, compared with $246,069 in July last year; oil and gas royalties received, $159,697, compared with $48,135.

United Chemicals, Inc.—Six months ended June 30: Surplus after charges, Federal taxes and preferred dividends, $108,573, equal to $1.06 a share on the common stock, compared with $205,271, or $2.01 a share in the corresponding period last year.

Claude Neon Lights, Inc., and associated companies—Six months ended June 30: New business written, $8,958,942, compared with $6,406,493 in the corresponding period last year.

American Seating Company and subsidiaries—Eight months ended Aug. 31: Profit, after depreciation, interest and other charges, but before Federal taxes, $98,243. Six months ended June 30: Net loss, after depreciation, interest and other charges, $161,394, compared with profit, before Federal taxes, of $59,855 in corresponding period of 1929.

Anaconda Wire and Cable Company—Three months ended June 30: Net profit after charges, depreciation and Federal taxes, $132,304, equal to 31 cents a share, compared with $560,621 or $1.38 a share last year.

Q. R. S.-De Vry Corporation—T. M. Fletcher, president, reported to stockholders yesterday that August shipments were 15 per cent above July shipments, and that orders booked for October shipment were double the August shipments.

American Products Company—Nine months ended June 30: Net profit, after charges and Federal taxes, $151,949, equal, after dividends on participating preferred stock, to $1.18 a share on the common stock.

STOCK EXCHANGE BID AND ASKED QUOTATIONS

Closing quotations for issues not traded in on the Stock Exchange yesterday:

FOREIGN BONDS.

	Bid.	Asked.
Adriatic El 7s, '52	97	99
Antioq 7s, B, '45	74	75¾
Do 7s, C, 1945	74	77
Do 7s, D, 1945	74	76¼
Do 1st 7s, 1957	73½	75⅞
Do 2d 7s, 1957	74	75
Do 3d 7s, 1957	71¼	74
Bavaria 6½s, '45	95½	95⅞
Bergen 8s, 1945	110⅝	110¾
Do 6s, 1949	101	101⅜
Bogota 8s, 1945	95¾	96
Brazil Cent Ry 7s, 1952	87	88
Buenos Aires 6s, Apr '60 (City)	91⅛	100
Do 6s, Oct., 1960 (City)	91½	95½
Bulgaria 7s, 1967	80⅝	82
Do 7½s, 1968	83	83½
Caldas 7½s, 1946	85½	86
Can S S 6s, '41	79½	80½
Chinese Govt Rys 5s, 1951	20	22
Christiania 6s, 1954	103½	103¾
Colombia Mtg Bk 7s, 1947	82	84½
Copenhagen Tel 6s, 1950	99½	100¼
Cordoba (City) 7s, 1957	77	80
Do 7s, 1937	88	90¼
Cuba 5s, '04-'44	100⅛	101
Czechoslovakia 8s, 1951	110	111¾
Duke Price Pow 6s, 1966	105⅝	105⅞
Dutch East Ind 6s, 1947	102½	103
Do 5½s, March, 1953	102	102¼
Do 5½s, Nov., 1953	102¼	102½
El Salvad 8s, '48	109¼	109½
Fiat 7s, '46 w w	..	96
Finland 7s, 1950	100¼	100¼
Finn 6½s, A, '54	96½	97¼
Do 6½s, B, '54	96½	98
German Gen El 6½s, '40 w w	..	104
Good Hope S & I 7s, 1945	95½	96¼
Harpen Min 6s, 1949 w w	86	89
Gt Brit & Nor Ire 4s, '60-'90	87½	88
Do 5s, '29-'47	100	100⅛
Greek Gov 7s, '64	100	101
Holland A 6s, '47	..	75
Hung C M 7s, '46	86⅞	88
Hung L M 7½s, B, 1961	95½	96
Low Aus 7½s, '50	95	96
Lyons 6s, 1934	105½	106
Medellin 6½s, '54	66¾	70
Meridionale El 7s, 1957	98½	99½
Miag-Mills 7s, '56 (ex-war)	76¾	80
Do 7s, '56 (ww)	..	85
Montec 7s, '37 xw	98¾	100¼
Do 7s, '37 w w	101½	102¼
Nuremberg 6s, '52	88	88½
Panama 5½s, '53	102¼	102¾
Paulis Ry 7s, '42	100⅜	..
Pirelli 7s, 1952	100½	103
Por Aleg 7½s, '66	81	81½
Rhinelbe Union 7s, 1946 war	96⅝	98
Rhine Main Dan 7s, A, 1950	101½	102⅜
Rhine Westphalia 7s, 1950	100	100¼
Do 6s, '53 xw	89⅝	90½
Rio Grande do Sul 7s, 1966	73½	74
Do 7s, 1967	70	73¾
Sao Paulo City 6½s, 1957	67	68¾
Saxon State Mtg 7s, 1945	95	95¾
Do 6½s, 1946	90⅛	91
Siemens & Halske 7s, 1935	99	100¾
Silesian Bk 6s, '47	78⅛	79¾
Silesia Pro 7s, '58	70¾	71
Swiss 8s, 1940	106⅝	106⅛
Toho El P 7s, '55	100⅛	100⅞
Tolima 7s, 1947	73	73¼
Tyrol Hydro-Elec 7½s, 1955	100	100¾
Unit Steel Wks 6½s, C, 1951	..	87
Unterelbe P & L 6s, 1953	85½	87
Up Aus 6½s, '57	91	92
Venetian Mtg Bk 7s, 1952	95¼	97

STOCKS.

	Bid.	Asked.
Abitibi P & P pf	75¼	77
Abr & Straus	53½	55
Do pf	108	..
Adv Rumely	9½	10¼
Do pf	23	24
Ala & Vicksburg	121	..
A P W Pap	8⅞	9
Albany & Susq	212	230
Allegh & W	120	..
Allegh Corp pf x $30 w	84⅞	86¼
Do pf with $40w	90½	91¼
Alliance Realty	89¼	96
Allied Chem pf	125½	126
Alpha Port Cem	24¼	25
Amal Leather	2¼	3
Do pf	18	20
Am Bk Note x d	84	86
Do pf x d	63	66
Am Beet Sugar	4⅞	6¾
Do pf	25	35
Am Bosch Mag	33¼	34¼
Am Can pf	148⅞	149¼
Am Car & F pf	96	97
Am Encaustic	15¼	19
Am Express	258	600
Am Hide & L pf	17	20
Am Ice pf	82	83
Am Loco	45	45¼
Do pf	93½	94
Am Metal pf	105½	108
Am Rad St San pf	140¼	145
Am Republics	17	18¼
Am Seating	8¼	9
Am Snuff	42½	43¼
Am Solv & Chem	7¼	8
Do pf	..	17
Am Stores	46¼	50
Am Sugar Ref pf	105	106
Am Sumatra Tob	12	13
Am T & Cable	20¼	21
Am Tobacco	250	253
Do B	258	260
Am Type Fd pf	111	113
Am Wat Wks 1st pf	105	106
Am Woolen	11	11⅞
Am Wr Pap ctfs	5½	6
Do pf	38	39¼
Am Zinc pf	61	65
Anchor Cap	41	41¼
Do pf	107	109½
Ann Arbor	80¾	..
Do pf	80⅝	..
Arm pf Del x d	73½	80
Do pf Ill x d	58	58⅝
Artloom	10¼	14
Do pf	90	99¾
Art Metal	22½	25¼
Assoc Apparel	32	34
Asso D G 1st pf	92	94
Do 2d pf	90	95
Associated Oil	40¾	45
Atl G & W I	57	59
Do pf x d	54⅛	60
Atlas Powder	73	75
Do pf	101¼	102¼
Atlas Tack	4	5
Austin Nichols	3⅝	4
Do pr A	23	29
Aus Cred Anst	53	54¼
Auto Sales	2⅜	3½
Do pf	7	10
Balt & Ohio pf	81⅝	82¼
Bambe'r & Co pf	108¼	109⅞
Bangor & A pf	108¼	112¼
Barker Bros	13⅞	15
Do pf	69⅝	75
Barnet Leather	2⅝	4⅜
Do pf	..	50
Bayuk Cigars	49⅝	50
Beech Creek	41⅞	..
Blaw Knox	34⅛	35¼
Bloomingdale pf	100½	..
Booth Fisheries	2¾	3½
Boston & Maine	82	85
Botany C Mills	2½	3¼
Briggs & Stratton	23¼	25
Brockway Motor pf x d	68¼	72
Brooklyn Edison	300	400
Bklyn Man T pf	91	92¼
Bklyn & Q Tran	13¼	14
Do pf	60¼	61
Brown Shoe	38¼	39⅞
Bucyrus Erie pf	115½	118
Do cnv pf	36¼	37
Buff R & Pitts	99⅜	..
Do pf	99⅜	..
Buff & Susq	89⅛	..
Do ctfs	89½	..
Do pf	89½	..
Do pf ctfs	89½	..
Bush Terminal	35	35⅞
Do deb	109	109¼
Bush Ter Bldg pf	116½	117
Butte Cop Zinc	2⅜	2½
Butte & Sup	1⅛	1⅜
Butterick Co	15¼	17
Byers (A M) pf	110½	..
Calif Packing	63	64
Calif Petroleum	28	35
Callahan Z & L	1	1¼
Canada So	62	..
Cannon Mills	22¼	23
Capital Adm pf A	33½	37½
Car Cl & Ohio	93½	..
Do ctfs sta	102⅝	105¼
Cav Dobbs	7	9
Do pf	..	55
Celotex pf	35	60
Cen Aguirre As	24½	26
Cen Coal & C	..	10
Do pf	..	19¾
Central R R N J	234	249
Cent Ribbon pf	62¼	69
Certainteed	6½	7⅞
Do pf	21⅝	25
Chi & E Ill	..	18
Do pf	25	33
Chi Ind & L pf	68¼	71
Chi & N W pf	134	141
Chi Pneu Tool pf	43	46¼
Chi, R I & P 7% pf	107	108
Do 6% pf	101	102
Chi, St P, M & O	30	50
Do pf	70	91
Chi Yellow Cab	27	28
Chickasha C Oil	17¼	18
Chile Copper x d	37	48
Christie Brown	100	..
Cin Sand & C pf	68	..
City Investing	150	..
City Stores, A	32¼	34
Clark Equipment	29	35¼
C, C, C & St L	150	400
Do pf	105	110
Cleve & Pitts	78	82
Do special	44¼	..
Cluett-Peabody	35	36¾
Do pf	100	100½
Coca-Cola Int'l	330	..
Colgate PP pf xd	101½	103
Col & Alk pf	82	87
Col Fuel & I pf	120	135
Col Southern	64	82
Do 1st pf	76	77¼
Do 2d pf	65	69
Do 5% pf	95¼	97½
Com Cred, A, x d	37⅞	38¼
Do pf	24½	26½
Do 1st pf x w	92	97
Coml Inv Tr 7% pf	105	..
Do 6% pf	86½	90
Conde Nast	38⅛	39¼
Conley Tin Foil	⅜	⅝
Conn Ry & Lt	72¼	..
Do pf	72¼	..
Con Cigar 6½% pr pf	70⅛	71
Do 6½% pr pf x w	66	70
Do 7% pf	81	82
Cons R R Cuba	..	51
Corn Prods pf	149¼	150
Crex Carpet	15½	19
Crown W P 1st pf	93½	96
Crown Zel'bach	12	14
Crosley Radio	16½	17
Cuba Co	12½	13
Cuba R R pf	50	60
Cuban-Am Sug	4	4
Do pf	33¾	34
Cuban Dom Sug	½	1
Curtis Publish	113	120
Cushman's Sons 7% pf	110½	114
Do 8% pf	105	115
De Beers Mines	10	14
Del, L & West	117	118
D & R G W pf	58¾	60
Detroit Edison	212	215
Det H & S W	66¼	86
Detroit & Mack	15	31
Do pf	30	40
Devoe & Ray, A	26	28
Do 1st pf	101¼	110
Dul, S S & A	1	1½
Do pf	1¼	2
Duplan Silk pf	105	110
Duques Lt 1st pf	104¾	106
Durham Hos pf	..	37½
Eastn Rolig Mil	12½	15
Eastman Kod pf	128¼	..
Eitingon Schild	5¼	6½
El Pow & Lt pf	110½	111½
Do 70%	120	..
Elec Storage Bat	68	69
Elk Horn Coal	2¼	4
Do pf	5⅛	8½
Emers Brant, A	2½	3¼
Do B	¾	2
Emp Capwell	12	12½
Endicott Johnson	49	49¾
Do pf	112¼	115
Eng Pub Ser	52½	56
Do 5½% pf	101	102½
Erie 1st pf	57	57¾
Do 2d pf	55	57
Erie & Pitts	65	..
Eureka V Clean	11	11⅞
Evans Auto Load	8	8¼
Exchange Buffet	24	25
Fairbanks	2⅜	4
Fair'ks-Morse pf	109½	..
Fashion Park	11	12
Do pf	41	44
Fed Lt & Tr	62⅝	70
Do pf	95	97
Fed M & Smel pf	99	105
Fed Mot Tr	8¼	8¾
Fifth Av Bus	7⅞	8½
Filene's Sons	..	35
Do pf	100	103
Florsh Shoe pf	101	103
Fost-Wheeler pf	230	..
F Simon pf	85½	87
Fuller pr pf x d	89½	91
Do 2d pf x d	71½	80
Gabriel Co, A	6¼	6½
Gamewell Co	65	68¾
Gen Baking pf	113	115
General Cable	15	15½
Do A	36	37
General Cigar pf	110¼	115
Gen G & El, B	15	25
Do 6% pf	77	82
Do 8% pf, A	116	124¾
Gen It Edison	35⅜	35⅞
Gen Printing Ink	..	39
Do pf	..	89½
Gen Ry Sig pf x d	110	115
Gen Rlty & Util pf	83	85
Gen Stl Castg pf	99	100¼
Gold Dust pf	110¼	..
Gold Stock Tel	115	120
Goodrich pf x d	84½	85½
Goodyear pf	92	94
Gotham Silk Hos 7% pf	70	72½
Do 7% pf x w	70	77
Gr'ham P'ge ctfs	6	6⅛
Grand Sts pf	80	95
Granite City St	35¼	36
Gr'n Bay & West	80	..
Greene Cananea	66	74¾
Guantan Sug	½	¾
Do pf	10¼	15
Gulf Mob & Nor	29	31
Hall (W F) Print Co	22	23
Ham Watch	43	47
Hanna pf new	90	90½
Harb-Walker	50	53
Do pf	115½	..
Hartman A	17⅝	18½
Hav El Ry	2⅝	4
Do pf	49¼	..
Haw Pineapple	49	51
Helme (G W) pf x d	82¾	84
Hercules Mot	24	26
Hercules Powd	75	82
Do pf	120	121
Hershey Choc pf	101	101½
Do pr pf	107¾	110
Hoe (R) & Co	12	15
Hud & Man	47	48
Do pf	75	81
Ill C'nt le'sed line	81	82
Ind'n M'cycle pf	22¼	30
Indust Rayon	81¼	85
Ingersoll-R'd pf	126	..
Interlake Iron xd	18	19
Inter Rubber	2½	3
Int Agricul pr pf	60	63
Int Com Eng pf ctfs	59	61
Int Nickel pf	121	121½
Int Print Ink	26⅞	30
Int Rys Cent Am ctfs	16⅛	18
Do pf	62	69¼
Inter Shoe	55	55¼
Int Silver	72	75
Do pf	107¼	108
Int Dept St pf	67	95
Do pf x w	72	79¾
Intertype Corp	25	27⅞
Iowa Central	⅛	2½
Isld Cr Coal … (remainder of section to Lehigh illegible)	[illegible]	[illegible]
Lee Rubber	5	5¾
Leh Port Cem pf	106⅞	107
Leh Val Coal pf	25	29
Lehigh Valley	65	69¾
Lehn & Fink	27½	28½
Lig & Myers	101	104
Link Belt	39	40
Long, B L	7⅛	8
Loose-Wiles Bis 1st pf	122¼	125
Lorillard Co pf	92	99
La Oil pf	88	92½
Ludlum Stl pf	66	75
M'And & Forb	29¾	34
McCrory A	53	59½
Do pf	85	94
McGraw Hill Pub	32½	33
McLellan Sts pf	78	87¼
Mackay Cos	106½	..
Do pf	83½	..
Mallinson	6⅝	7¼
Do pf	65	70
Manati Sug	2¼	4
Do pf	15	24
Mandel Bros	7	14
Man Elev gtd	62	63
Manhattan Shirt	13	14
Do pf	115	..
Maracaibo Oil	4¾	5½
Market St Ry	¾	1½
Do pr pf	19	21
Do pf	6¼	9
Do 2d pf	2½	3¼
Martin-Parry	3½	4¾
Maytag	11½	11⅞
Do 1st pf	70¼	70⅝
Mengel Co pf	..	87
Mexican Pet	175	179
Do pf	100	115
Michigan Cent	1010	..
Mil E R & L pf	105½	107¾
Minn Honeywell	48½	54½
Minn & St L	¾	1
M, St P & S S M	18½	19½
Do pf	32	40
Do leased line	50½	56⅝
Mob & Birm pf	79	..
Morris & Essex	83½	86½
Mullins Mfg	11⅛	12½
Do pf	50	54
Myers (F E) & Bros	42¾	43
Nash C & St L	95½	99
National Acme	13	13½
Nat Air Trans	20¼	22
Nat Biscuit pf	149½	150
Nat Bel Hess pf	38⅝	40
Nat Dept Sts	14¼	15
Do 1st pf	82¾	83
Nat Enam & St	22	24
Natl Lead pf A	141¼	144
Nat Radiator	1½	2
Do pf	2¾	5¼
Nat Rys of Mex 1st pf	2⅛	2¾
Do 2d pf	1	1⅛
Nat Supply pf	109	110
Neisner Bros	36½	39⅝
N O, Tex & M	125	129
Newport A	50½	55
N Y, C & St L	100½	105
Do pf	105	106
N Y, L & W	107	120
N Y, Ont & W	9¼	10⅛
N Y Rwys pf	1⅛	3
N Y State Rys	½	1
Do pf	⅝	1½
N Y Stm 6% pf	105¾	106
Norfolk South	10	10⅛
N A Edis pf	104¼	104½
North Central	89	95
North Ger Lloyd	42½	43¼
Norwalk T&R pf	..	12
Nunnally Co	3	5
Omnibus Corp pf	83	..
Oppen Collins	36¼	40¾
Orph Circuit	20	..
Otis Elev pf	127¾	..
Otis Steel	25½	27½
Do pr pf	92	94
Outlet Co	60	69
Do pf	107	110
Pac Coast 2d pf	12¼	15
Pacific Mills	22	22½
Pan Am Pet	54	58
Panhandle P & R pf	45	60
Park & Tilford	12¾	14
Patino Mines	16¼	17½
Peerless Motor	4½	5
Penick & F pf	111	..
Pa Coal & Coke	6	9
Pa Dix Cem pf	44	46¾
People's Drug St	35¾	37⅛
Do pf	101½	..
People's Gas	267	274
Peoria & East	10	14
Pet Milk ex d	19¼	21
Phelps Dodge	31⅝	32½
Phila Co	190	210
Do 5% pf	50¾	..
Phillips-Jones	16	17
Do pf	60⅛	70
Phoenix Hos	10¼	13
Do pf	83	85
Pierce-Arrow A	20	21½
Do pf	67½	73
Pierce Oil	1	1⅛
Do pf	26	27⅝
P, C, C & St L	97¾	..
Pitts Coal	46½	48¾
Do pf	83	88
Pitts, Ft W & C … (remainder of section to Reading illegible)	[illegible]	[illegible]
Reading	110	115
Real Silk Hos pf	89	95
Reis (Robt)	2	2⅜
Do pf	15	37
Rem-Rd 1st pf	98⅛	100
Do 2d pf	102	102½
Ren & Saratoga	143	..
Rev Cop & Br	14½	17
Do A ex div	54	56
Do pf	90	99
Rhine West Elec	40	40⅛
Ritter Dental	38⅝	40
Royal Baking P	..	53⅛
Do pf	108	..
Safeway Stores 6% pf	92	94
Do 7% pf	..	103
Scott Paper	50	55
Seabd A L pf	6	12
Seagrave	7½	9
Sec Nat Invest pf ex div	64¾	72
Sharon Steel H	18⅝	19½
Sharp & D pf	56	60¼
Sloss-Sheffield	25	30
Do pf	54	60
Snider Pack	4½	5½
S P Rico Sug pf xd	106½	109
South Dairies, A	15	25
Do B	6	7½
Southern Ry pf	93½	95
So Ry, M & O	105	116
Spang Chal pf	94½	95¼
Spear & Co	5¾	7½
Do pf	79	80
Spencer Kellogg	15	17
Spicer Mfg pf	38	40
Std G & E $7 pf	113¼	114
Stanley Co of A	36	55
Std O Exp pf	104⅞	105
Starrett (L S)	34¾	35⅞
Sun Oil	59⅛	59½
Do pf	106¾	107
Sweets Co of Am	10½	11½
Symington	3	3½
Do A	8¾	9
Texas & Pacific	135	142
Thatcher Mfg cv pf	43¾	44
The Fair pf	105¼	106½
Thompson Starrett pf	42	42¼
Tide Water Oil	22	25
Do pf	87	90½
Tide Wt Asso pf	81½	83
Tobacco Prod	4⅛	4¼
Do A, div ctfs	4¼	4¾
Do B, div ctfs	3⅛	6⅝
Do C, div ctfs	4¾	6⅝
Transue & Will	14¼	14⅞
Truax Traer C	12¾	14
Truscon Steel	28	28½
Twin City R T pf	..	63
Und Ell Fish pf	125	..
Un Bag & Paper	19	37
Un Biscuit pf	123½	140
Unit Cigar St pf	55½	60⅛
Unit Dyewood	4	6
Do pf	42	45
Un Paperboard	5	8
Un Piece Dye pf	101	107
U S & For Sec pt pf	91½	92
U S Dist Corp	10⅛	10½
Do pf	47½	66½
U S Hoffman	14	15
U S Leather, A	16	17
Do 7 pr pf xd	80	83
U S Rub 1st pf	38¾	39⅛
U S Smelting pf	46	47
U S Tobacco	64	65⅛
Univ Lf Tob pf	102¼	108
Univ P & R pf	..	60
Utah Copper	150	250
Vadsco Sales pf	25	34
Van Raalte	8¼	18
Do 1st pf	..	40
Vicksburg S & P	101	..
Do pf	101	106
Va-Car Ch 7% pf	77¼	79
Va I C & C	26	34
Do pf	60	..
Vulcan Detin pf	94½	97
Wabash pf, B	65	70
Warner Br P pf	47½	48
Warner Quinlan	11⅛	11⅝
Warren Br 1st pf	..	20¼
Warren Fd & P	30⅝	31½
Webster Eisen pf	60	70
Wells Fargo Ex	½	2½
Wesson Oil pf	56½	57½
W Penn Elec, A	106	107½
West Dairy, A	9½	10
West Md 2d pf	24	26
West El Inst, A	34	36
Wextark Rad	8	11
Wheel & L Erie	100	110
Do pf	100	110
White Sew Mach	4⅜	4½
Do pf	11½	12½
Willys-Overl pf	67½	68
Wilson & Co	3⅜	3⅞
Do A	9½	10
Do pf	46	46½
Wilcox Rich, B	..	26½
Wilcox O & G	15	15¼
Wisconsin Cent	¼	..
Worth P pf, A, xd	93	104
Do pf, B, xd	88⅞	89⅞
Yale & Towne	39½	40½
Yellow T&C pf	85	90
Youngs S & T	..	114

PRODUCE EXCHANGE STOCKS

WEDNESDAY, SEPT. 10, 1930.

SALES, 14,778.

Sales.		High.	Low.	Last.	Net Chg.
200	Alco Tool, A	17⅝	17	17⅝	..
200	Am Contl w w	19½	19⅜	19⅜	+ 2⅜
200	Am Corp	7⅞	7⅞	7⅞	+ ⅛
200	Am Eagle	¾	⅝	¾	..
200	Appal Gas war	3	3	3	— ⅛
600	Atlas Util $3 pf	39¼	39	39¼	+ ¼
500	Bagdad	1.30	1.25	1.25	—.15
100	Basic Ind Shrs	8¼	8¼	8¼	— ¼
300	Brit Can w i	13⅞	13⅝	13⅞	+ ½
900	Color Pict	4⅜	4⅜	4⅜	+ ⅝
100	Cons Chro	10⅝	10⅝	10⅝	..
100	Do A	30¼	30¼	30¼	..
100	Corp Tr Shrs	7¾	7¾	7¾	..
1,400	Det & Can Tun	6⅞	6⅝	6⅞	+ ¼
100	Div Tr Shrs, C	8⅝	8⅝	8⅝	+ ¼
100	Dixton	5¼	5¼	5¼	+ 1⅜
200	Fuel Oil	6	6	6	..
300	Hamilton Gas	5¼	5¼	5¼	..
100	Int Rust Iron	1½	1½	1½	..
100	Int Sec, A	40	40	40	..
100	Do B	10	10	10	..
100	Kelvinator	8¼	8¼	8¼	+ ¼
100	Lautaro	5⅝	5⅝	5⅝	+ ⅝
100	M & T Sec	18½	18½	18½	..
200	Majestic House	53	52	53	+ 1
100	Maxweld	7⅝	7⅝	7⅝	+ ⅛
100	Mexican Oil Coal	1	1	1	..
100	N Y Rio war	11	11	11	— ⅛
100	Nordon	1.00	1.00	1.00	..
400	Pet Conv	10	9¾	10	..
300	Phantom Oil w i	20½	20½	20½	..
100	Photo Col N w i	7½	7½	7½	— ⅝
2,500	Pub U H N pf w i	42⅝	42	42	— 1
430	Do uts w i	201	197¼	197¼	— 5½
100	Saranac Riv Pwr	23	23	23	— 2¼
100	Splitdorf	3	3	3	..
100	Stand Tex	1⅛	1⅛	1⅛	..
100	Sylvestre Util	2	2	2	— ¼
600	Trent	1	1	1	+ ⅛
100	U S-Brit Int, A	15	15	15	..
200	Util Hydro w w	8⅝	8½	8⅝	— ¼
200	Zenda Gold	.27	.27	.27	..

BANKS.

Sales.		High.	Low.	Last.	Net Chg.
1,200	Irving Trust	55¼	53½	54	+ 1
100	Manufacturers'	93½	93	93½	+ 1½
200	Times Sq Tr w i	19¼	19¼	19¼	..

INSURANCE.

Sales.		High.	Low.	Last.	Net Chg.
50	Aetna Life	85¼	85¼	85¼	+ ½
100	Natl Liberty	12¼	12¼	12¼	+ ¼
100	Seaboard Fire	16½	16½	16½	+ ¼
100	Sylvania	17½	17½	17½	..

BONDS.

(Sales quoted in dollars.)

Sales.		High.	Low.	Last.	Net Chg.
10,000	Bald Loc 5½s, '33	101¾	101¾	101¾	..
7,000	Buf & Sus 4s, '63	86¾	86¾	86¾	+ 3½
5,000	Butte Ana 5s, '44	98⅞	98⅞	98⅞	+ ⅞
1,000	Cit Ser 5s, '69, ww	91½	91½	91½	— 6¾
1,000	Den Tram 5s, '50	39	39	39	— 4¼
1,000	Nev Cal 5s, '56	94¼	94¼	94¼	+ ½
2,000	N Y Stm 5s, '50	103¼	103¼	103¼	+ ½
5,000	Pac NW PS 6s, '50	95½	95½	95½	+ ½
2,000	So Am Rts 6s, '33	95½	95½	95½	+ ½
2,000	Un L & P 6s, '75	100¾	100¾	100¾	+ 2¾
3,000	Do 6½s, '74	104	104	104	+ ¾

Closing bid and asked quotations of stocks not traded in were:

	Bid.	Ask.
Almar Stores	1½	2½
B*G Sand	4	7
Claude Neon	7¼	7⅝
Kane St N A	3	4
Katz Drug	29	29¼
Lessings	11½	15½
Magnavox	2	3¼
Rhodesian	6½	8½
Saranac Pulp	30	34½
Swed BB	51¼	53

UTILITY EARNINGS

American Water Works and Electric Company—Year ended July 31: Net income after all charges and reserves, $7,666,515, equal after preferred dividends to $3.81 a share on 1,698,511 shares of no par common stock outstanding on July 31. This compares with $7,069,387, or $3.64 a share on 1,614,659 common shares, in the preceding twelve months. Gross earnings were $55,122,823, against $52,520,469 in the preceding year. July: gross earnings, $4,429,301, against $4,371,410; net earnings after taxes, $2,103,333, against $2,052,239.

Philadelphia Company—Year ended June 30: Net income, $14,698,391 after taxes, interest, depreciation and depletion, equal after preferred dividend requirements to $12.26 a share on 960,207 shares of $50 par common stock, comparing with $12,987,304, or $10.66 a share, in the preceding year.

Statements issued yesterday by other public utility companies follow:

Federal Light and Traction.

	1930.	1929.
July gross	$664,025	$644,475
Net aft tax and chgs	162,915	137,779
12 months' gross	8,500,341	8,294,486
Net aft tax and chgs	2,332,792	2,236,760
*Net income	2,211,214	2,150,903

Nebraska Power.

July gross	$525,628	$466,201
*Bal aft tax and chgs	160,050	129,687
12 months' gross	6,356,107	5,713,459
*Surp aft pf divs	1,966,933	1,616,345

Kansas Gas and Electric.

July gross	$476,631	$452,148
*Bal aft tax and chgs	143,735	137,723
12 months' gross	6,069,838	5,593,976
*Surp aft pf divs	1,507,531	1,424,413

Minnesota Power and Light.

July gross	$528,509	$494,060
Net earnings	333,568	323,955
*Net income	197,942	199,937
12 months' gross	6,396,667	6,201,770
Net earnings	3,921,289	4,018,229
*Bal aft pf divs	1,367,920	1,679,036

Central Arizona Light and Power.

July gross	$256,381	$227,068
Net earnings	106,428	81,621
*Net income	100,724	72,301
12 months' gross	3,222,436	2,642,209
Net earnings	1,307,991	1,073,264
*Bal aft pf divs	1,073,535	875,465

Central Maine Power.

June quarter gross	$1,709,969	$1,523,406
Net earnings	800,324	804,100
*Net income	563,684	511,442
12 months' gross	6,853,853	6,169,400
Net earnings	3,153,562	3,345,710
*Net income	2,211,214	2,150,903

Central States Edison.

Year to July 31 gross	$573,482	$559,820
Net earnings	269,020	240,247

Canada Northern Power.

July gross	$252,539	$248,930
Net after expenses	167,627	163,630
7 months' gross	1,834,019	1,804,761
Net after expenses	1,255,509	1,269,714

Manitoba Power.

July gross	$117,080	$104,643
Net after expenses	91,817	81,114
7 months' gross	796,157	748,674
Net after expenses	620,335	578,975

*Before depreciation.

Additional Issue

$2,400,000

Cumberland County Power and Light Company

First Mortgage Gold Bonds
4½% Series due 1956

Dated June 1, 1926 — Due June 1, 1956

Interest payable in New York, Chicago and Boston without deduction for any Federal Income Tax not exceeding 2%. Redeemable on any interest date on sixty days' notice, at a premium of 5% of the principal amount and accrued interest, to and including June 1, 1936, and thereafter at reducing premiums.

Issuance subject to Authorization by the Maine Public Utilities Commission

The following has been summarized from a letter of Mr. Walter S. Wyman, President of the Cumberland County Power and Light Company, copies of which will be furnished on request:

The Cumberland County Power and Light Company furnishes electric light and power in Portland, Westbrook, Biddeford, Saco, Sanford and thirty-one other communities in Cumberland and York Counties, Maine, as well as supplying gas to Saco and Biddeford, serving a population of about 160,000. The Company owns and operates an extensive interconnected system for the generation, transmission and distribution of electricity for power and light purposes. Its generating plants have an aggregate capacity of 43,200 kilowatts, of which 27,000 kilowatts have been constructed since 1922, and its transmission system comprises 250 miles of high tension lines. Over 75% of the electrical output during the 5 years ended July 31, 1930 was produced in its hydro-electric stations.

In 1912 the Company leased the property of the Portland Railroad Company for 99 years. The railroad property, its earnings and the lease are not subject to the lien of the Mortgage securing the present bond issue, and, in the opinion of counsel, all of the obligations of the Cumberland County Power and Light Company under the lease are subordinate to these Bonds.

Earnings

From the mortgaged properties, years ended July 31:

	1929	1930
Gross Earnings	$2,961,151	$3,413,230
Operating Expenses, Maintenance and Taxes other than Income Taxes	1,167,302	1,502,307
Net Earnings	$1,793,849	$1,910,923
Annual Interest on $12,123,000 First Mortgage Gold Bonds (including this issue)		550,535
Balance available for Depreciation, other charges and surplus		$1,360,388

The above earnings do not reflect any income from the sale of steam and water power to Pepperell Manufacturing Company, which it is expected will amount to $325,000 per year.

Above Net Earnings Over 3.47 Times Annual Interest Charges

For the year ended July 31, 1930, approximately 95% of such gross earnings were derived from the sale of electrical energy.

This Corporation is a part of the Middle West Utilities System. The Management is in the hands of experienced public utility men whose ability as economical and efficient operators has been thoroughly demonstrated.

Proceeds of this issue will be used to reimburse the Company's treasury for the purchase of certain developed and undeveloped water power sites on the Saco River, formerly belonging to the Pepperell Manufacturing Company, together with the steam generating station of the Pepperell Manufacturing Company at Biddeford.

We Recommend These Bonds for Investment

Price 95½ and interest, yielding over 4.80%

These bonds are offered for sale when, as and if issued and received by us, subject to approval of all legal details by our Counsel. Definitive bonds are expected for delivery about October 6, 1930.

Harris, Forbes & Company

A. C. Allyn & Company, Incorporated — Hill, Joiner & Company, Incorporated

September 11, 1930.

NEW ISSUE

Exempt from All Federal and New York State Income Taxes

$333,000

Village of Pleasantville, N. Y.
(Westchester County)

4¼% Gold Bonds

Dated September 1, 1930 — Due as shown below

Principal and semi-annual interest, March 1st and September 1st, payable at the Mount Pleasant Bank & Trust Company, Pleasantville, N. Y., in gold or its equivalent, in New York Exchange. Coupon bonds in the denomination of $1,000 each, with privilege of registration as to principal only or as to both principal and interest.

Legal Investment for Savings Banks and Trust Funds in New York State

FINANCIAL STATEMENT
(As officially reported)

Actual Valuation (Official Estimate)		$22,000,000
Assessed Valuation, 1930		14,142,170
Total Bonded Debt, including this issue		1,146,705
Less Water Bonds	$101,930	
Net Bonded Debt		1,044,775

Population, 1930 U. S. Census, 4,558

The Village of Pleasantville, incorporated in 1897, covers an area of approximately 870 acres and comprises a very high grade residential community, about 30 miles from New York City on the Harlem Division of the New York Central Railroad.

These bonds, issued for Public Improvement and Water purposes, are direct and general obligations of the entire Village, payable from unlimited ad valorem taxes levied against all taxable property therein.

Legal Opinion of Messrs. Clay, Dillon & Vandewater, Attorneys, New York, N. Y.

Maturing September 1, 1931-1950, inclusive

Prices to yield 3.00—4.10%

Kissel, Kinnicutt & Co.
Members New York Stock Exchange
14 Wall Street
New York

420 Lexington Avenue, New York — 120 West Adams Street, Chicago

BANKERS LOAN & INVESTMENT Co
A SAVINGS AND LOAN ASSOCIATION
67 William Street, New York

THE MANDEL PLAN
Keeps Your Dollars Safe
But Busy
Write today for our booklet
The Mandel National Corporation
385 Fifth Ave.—New York—Tel. CALedonia 1530

6% GOLD NOTES
American Cash Credit Corporation
Interest June 1st and Dec. 1st. Cashable Face Value after one year. Multiples of $50.00.
Financial Agent
National Cash Credit Corporation
40 Journal Square — Jersey City, N. J.

Insurance Stocks

We wish to buy

100 Carolina
12 City of New York
100 Cosmopolitan
57 Glens Falls
125 Harmonia
200 Home Fire Securities
200 Homestead
250 Lloyds Casualty
87 National Union
50 New Jersey
200 Northwestern National
200 Prov. Washington Ins.
45 St. Paul Fire & Marine
20 Stuyvesant

We wish to sell

25 Agricultural
100 American Insurance
100 American Surety
80 Equitable Casualty & Surety
100 Firemen's
100 Franklin
100 Home Fire Securities
125 Lloyds Casualty
80 Majestic
75 National Fire
100 New Hampshire
20 Northwestern National
150 Prov. Washington
22 Stuyvesant

GILBERT ELIOTT & CO.
Members New York Stock Exchange
Members Ass'n of Bank Stock Dealers
11 Broadway DIGby 2700

BYCK & LOWENFELS
Members New York Curb Exchange
50 Broadway New York
Telephone DIGby 5752-56

U. S. STEEL BOOKINGS DROP 441,851 TONS

Decline in Unfilled Orders to 3,580,204 Tons on Aug. 31 Is Larger Than Expected.

FORWARD DEMAND BETTER

Backlog Is Lowest Since July, 1928 —Fifth Dip Below 4,000,000 in 20 Months.

Unfilled orders of the United States Steel Corporation decreased 441,851 tons last month, falling from 4,022,055 tons on July 31 to 3,580,204 on Aug. 31, according to the corporation's monthly compilation made public at noon yesterday.

The decrease was somewhat larger than had been expected, advance estimates of the shrinkage having ranged from 200,000 to 400,000 tons. However, United States Steel common shares advanced on the Stock Exchange following publication of the official figures, but fell off slightly before the close of the market.

Yesterday's compilation showed that the backlog of unfinished business at the end of August stood at the lowest level since the end of July, 1928, when the tonnage on the books was 3,570,927. This is the fifth time since the beginning of 1929 that the unfinished business has fallen below 4,000,000 tons.

The following table shows the unfilled tonnage of the Steel Corporation at the end of each month since the first of 1927:

	1930.	1929.	1928.	1927.
Jan.	4,468,710	4,109,487	4,275,947	3,800,177
Feb.	4,479,748	4,144,341	4,398,189	3,597,119
March	4,570,653	4,410,718	4,335,206	3,553,140
April	4,354,220	4,427,763	3,872,133	3,456,132
May	4,059,227	4,304,167	3,416,822	3,050,941
June	3,968,064	4,256,910	3,637,009	3,053,246
July	4,022,055	4,088,177	3,570,927	3,142,014
Aug.	3,580,204	3,658,211	3,624,043	3,196,037
Sept.	..	3,902,581	3,698,368	3,148,113
Oct.	..	4,086,562	3,751,030	3,341,040
Nov.	..	4,125,345	3,673,000	3,454,444
Dec.	..	4,417,193	3,976,712	3,972,874

In Wall Street the decrease was taken to indicate that deliveries last month were considerably heavier than had been thought. It is apparent also that new buying was restricted, but the showing is not regarded as poor, particularly in view of the general dullness that has prevailed. Buyers have been unusually cautious of late, it is pointed out, and have been encouraged by the absence of indications of any serious stiffening in prices.

Trade authorities point out that the hand-to-mouth buying policies of many large consumers was emphasized last month to a greater degree than in any time this year. Some improvement in forward demand has already been noted this month, however.

Special to The New York Times.

PITTSBURGH, Sept. 10.—The August unfilled tonnage report of the United States Steel Corporation is regarded here as quite unfavorable, there being a decrease of 441,851 tons, equal to between 45 and 50 per cent of shipments during the month. In the last eight years August showed a decrease in unfilled obligations four times and an increase four times, but only in 1923 was there so large an August loss as is now reported, and that year had a poor ending.

STEEL INGOT OUTPUT DOWN

Drop in Week Put by Dow, Jones & Co. at 1½ Per Cent.

Steel ingot production in the week ended on Monday morning showed a decline of 1¼ per cent, due to the fact that the period included Labor Day, when there was some curtailment of operations, according to the estimate of Dow, Jones & Co. The company estimates operations for the week at 56 per cent of theoretical capacity, compared with 57½ per cent the preceding week and 58 per cent two weeks previously. The report continues:

"For the week ended Monday morning the output of the United States Steel Corporation was at slightly under 63 per cent, a drop of 2 per cent from the preceding period, when the rate was a shade below 65 per cent. Two weeks previous it was 66 per cent.

"Leading independents averaged a shade under 51 per cent for the week covered, contrasted with better than that figure in the previous period and slightly under 51 per cent two weeks ago. Smaller independents probably showed a larger drop for the week because of Labor Day shutdowns.

"At this time last year the steel operations continued downward, with the United States Steel Corporation at 91 per cent, independents at 82 per cent and the average under 86 per cent.

"The second week of September, 1928, recorded little change in activity, with the Steel Corporation at 77 per cent, independents at 78 per cent and the average above 77½ per cent."

More Than Seasonal Decline in Steel Rate Reduces Adjusted Index for Week to 83.6

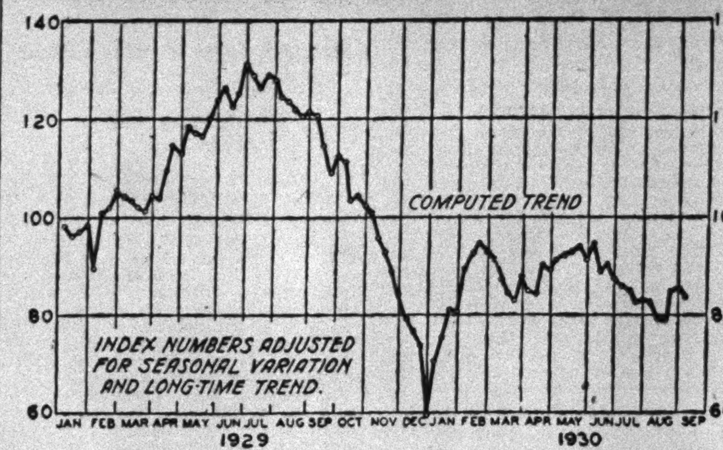

The rate of operations in the steel industry declined last week by an amount considerably greater than the usual seasonal decrease, and the adjusted index has fallen back to 83.6, as compared with 85.2 for the preceding week and 120.7 for the corresponding week last year. The slackening last week is attributed to the effect of the Labor Day holiday, but even so, the fact remains that whatever slackening was actually the result of the holiday influence was unusually severe, because allowance has been made for that factor in adjusting the data for seasonal variation.

It is now clear, moreover, that the recent increase in steel mill activity has been at the expense of unfilled orders, which in the case of the Steel Corporation fell 441,850 tons during August, although there is normally no seasonal increase or decrease in unfilled orders during that month. The full significance of this decrease in unfilled orders does not become apparent until it is realized that, allowing for normal seasonal changes, the August decline was the widest movement which has occurred in either direction since the month of October, 1923, it having become the established practice in recent years for shipments and production to be so closely adjusted to incoming orders as to make the month-to-month changes in unfilled orders, aside from the usual seasonal movements, comparatively small.

It is true, of course, that in August last year there was a decrease in unfilled orders almost as large as the one reported this year; but this fact offers little encouragement in view of the fact that the following month marked the real beginning of the current business depression. In each of the two preceding years, 1928 and 1927, the month of August showed a moderate gain in unfilled tonnage.

STRUCTURAL STEEL STEADY

Awards in the Last Week About the Average This Year.

Structural steel awards in the last week amounted to 34,000 tons, which is about the weekly average for the year, according to The Iron Age.

Outstanding awards included 4,000 tons for an office building at Fifty-third Street and Madison Avenue, New York; 2,380 tons for an apartment building on Central Park West, New York; 1,700 tons in the north approach to the outer drive bridge, Chicago, and 1,700 tons for an art museum in Toledo, Ohio.

New projects, amounting to 12,000 tons, were the smallest since early in the year, but in the week before 71,000 tons of new business came into the market. The only sizable inquiry in the last week was for 5,000 tons for a section of the Brooklyn subway.

SLOW GAINS NOTED IN STEEL INDUSTRY

Weekly Reviews, However, Say Broad Buying Movement Is Still in Abeyance.

FIRMER PRICE TENDENCY

Some Activity in Purchasing of Freight Cars—Miscellaneous Orders Also Improve.

Trade summaries of the steel industry this week are inclined toward pessimism, due to conflicting reports in various developments and the slowness with which the recovery which was confidently expected is materializing. Although a precipitate recovery was not expected, it is stated that it remains to be seen whether the current betterment will assume greater proportions than a normal Autumn upturn. Demand for finished steel has been moderately larger than in the corresponding period of August, and one of the journals says "the conviction is widespread that the industry has turned the corner and is now facing forward."

Iron Age says in part:

"Seasonal recovery in iron and steel, although confidently expected by the trade, is slow in materializing. Demand for finished steel thus far this month has been moderately larger than in the corresponding part of August, but nothing resembling a broad buying movement has set in and the persistence of discordant market tendencies continues to obscure the outlook.

"Curtailment of pig iron production, which, according to complete returns, amounted to 4.6 per cent in August, is apparently still under way. Following a net loss last month of five active blast furnaces, of which four were steel works units, four additional furnaces have been taken out of service so far in September, three of them steel plant stacks.

"The evidence of an unchecked decline in the pig iron requirements of steel producers is in sharp contrast with the increase of 5.5 per cent in steel ingot output in August and the further gain this month indicated by current estimates. Yet present ingot production is fully 58 per cent of today's capacity (which is 3 to 4 per cent larger than the total officially reported at the close of 1929) and 1½ per cent higher than the average for last month.

"An increase in miscellaneous orders for steel indicates a revival of interest on the part of consumers who have not been in the market recently."

Steel, formerly Iron Trade Review, says:

"September's apparent extension of August's 5½ per cent increase in steel production, the determination of producers of heavy products as well as of sheets and strip to stabilize prices, and continued heavy inquiry for and buying of structural material tangibly support the belief that the market situation in steel is improving.

"The industry does not look for a precipitate recovery, and whether the current betterment assumes greater proportions than a normal Fall upturn remains to be seen; nevertheless, the conviction is widespread that the industry has turned the corner and is now facing forward.

"Most mills now quote 2.45 cents, Pittsburgh, on black sheets, 3.10 cents on galvanized, 3.60 cents on autobody, 2 cents on blue annealed plates and 2.15 cents on blue annealed sheets. Fourth-quarter prices named by a Chicago mill generally represent $1 increases. Chicago warehouses have lowered black and galvanized sheets $5.

"Though the season is not conducive to railroad purchasing, the placing of 305 freight cars by the Lehigh & New England, 115 by the Mexican State Railways and 50 by the New York Central lends a semblance of activity. August orders for freight cars totaled 1,070, compared with 1,348 in July and 2,854 last August. Eight-month car orders for 1930 are 35,022, for 1929, 66,011. Reading is placing 30,000 tons of rails with two Eastern makers. Oil country orders are accruing to plate mills.

The Iron Age composite prices remain unchanged, that for finished steel being 2.142 cents a pound and pig iron, $16.88 a gross ton.

Softness in pig iron and nails is principally responsible for another 10-cent decline in Steel's market composite, now at $32.68.

Steel Payroll Shows Increase.

Special to The New York Times.

YOUNGSTOWN, Ohio, Sept. 10.—The August payroll of Shenango Valley iron and steel companies totaled $6,655,228. This represents a 10 per cent gain over July and reflects moderately improved employment conditions. It is about $600,000 higher than the July disbursement. The August distribution compares with a payroll of $7,857,883 in August, 1929.

—Over-the-Counter Securities—

BANK STOCKS

National City Bank

Guaranty Tr.
Manh'tan Co.
Chase Nat'l
Bankers Tr.
New York Tr.
America
Central Han.
Irving Trust
First National
Corn Exchange
Chem'l Bk. & Tr.
Manufacturers
Bank of U. S.
Brooklyn Trust
Public National
Commercial Natl.
Continental Bank

INSURANCE AND INDUSTRIAL STOCKS

U. S. Fire
North River
Hanover Fire
National Liberty
Home Insurance
Providence Washington

Our circular on
New York Steam
"The Utility Extraordinary" will be sent upon request.

New York Steam
L. C. Smith-Corona
Amer. Corp. Ex-Warr.
Pacific Gas & Elec. Pfd.
Southern Calif. Edison Pf.

Inquiries invited on all unlisted and inactive industrial stocks and bonds.

HOIT, ROSE & TROSTER
Established 1914
MEMBERS
UNLISTED SECURITIES DEALERS ASSN.
ASSOCIATION OF BANK STOCK DEALERS
FINANCIAL STOCK CLEARING CO., INC.
74 Trinity Place, N. Y. C. WHitehall 3731—57
Hartford Phone: 5-2183
Boston: Haymarket 2229-2230
Philadelphia: Rittenhouse 9360-61
Chicago: Private Wire

OVER-THE-COUNTER QUOTATIONS FOR UNLISTED SECURITIES

WEDNESDAY, SEPTEMBER 10, 1930.

Quotations for Over-the-Counter Securities are unofficial. Those included in these tables are obtained from many brokers and dealers. The source which supplied any quotations in this list will be given upon request.

PUBLIC UTILITY SECURITIES.

	Bid.	Asked.
Alabama Power pf (7)	114½	116
Am Elec Sec pt pf (1½)	30	34
Ark P & L 7% pf	108½	109½
Assoc Tel Util 6% pf	84	..
Do 7% pf	97	..
Atlantic City El pf (6)	106½	107½
Bangor Hydroelec pf(7)	117	121
Bingham L H & P pf(6)	97	100
Broad River Pwr pf (7)	98	..
Carolina P & L pf (7)	110	111½
Cent Ark Pub Ser pf (7)	98	..
Cent Maine Pwr 6% pf	96	99
Do 7% pf	105½	107½
Cent Pwr & Lt pf (7)	105½	107½
Cent Pub Svc 7% pf	97	99
Cleve El Illum 6% pf	112	..
Columbus Ry Pr&Lt 1st pf, A (6)	108½	..
Do pf, B (6½)	108½	..
Consol Trac (4)	48	50
Consumers Pwr 6% pf	105	..
Do 6.60% pf	105	..
Dallas Pwr & Lt 7% pf	110	112
Dayton Pwr & Lt 6% pf	109	110
Deep Rock O & R 7% pf	84	87
Detroit & Can Tunnel	6¾	6⅞
East Texas Elec pf (7)	107½	109½
Erie Railway	4½	6
Do 7% pf	63	..
Essex & Hud Gas (8)	152	157
Foreign Lt & Pwr pf(6)	..	90
Gas & Elec Bergen (5)	99	..
Hudson Co Gas (8)	152	157
Idaho Power pf (7)	108½	109¾
Illinois Pw & Lt 6% pf	93	94½
Inland Pwr & Lt 7% pf	86	90
Interstate Power 7% pf	89	*91
Jamaica W S pf (3.75)	53	55
Jer Cent P & L 7% pf	106	107½
Kan Gas & El 7% pf	107¼	..
Kentucky Sec (5)	350	..
Do pf (6)	93	98
Kings Co Light 7% pf	110½	..
Lake Sup Dis P 7% pf	101	..
Los Angeles Gas & Elec 6% pf	106½	108½
Met Edison pf (6)	103½	105
Do 7% pf	108½	110½
Miss Riv Pwr pf (6)	108	..
Missouri Pub S pf (7)	92	95
Mountain States Power	15	18½
Do 7% pf	99	102
Nassau & Suf 7% pf	103	..
Nat Pub Serv pf, A (7)	96	97½
Nebraska Power 7% pf	109	110
New Orleans P S 7% pf	101	..
Newark Consol Gas (5)	101	103
N J Pwr & Lt 6% pf	95	99
N Y Steam Pump	500	530
North N Y Util 7% pf	108	..
Ohio Pub Serv pf (7)	108	109
Ohio Riv Edison pf (7)	110½	..
Okla G & E 7% pf	112	..
Pa-Ohio P & L pf (6)	101½	102
Do 7% pf	107	..
Penn Pwr & Lt pf (7)	111	112½
Portld Elec Pwr 6% pf	80	85
Do prior pf (7)	100	102
Puget Sd P & L pf (5)	89	90½
Pub Serv of Col 7% pf	99	..
Roch G & E 7% pf B	104	..
Sioux City G & E pf(7)	102	104
Somerset U Mid L (4)	76	..
So Jersey G E & T (8)	160	164
South Col Power, A (2)	23	23½
Do pf (7)	102	..
S'western L & P pf (6)	90	92
Do A (6)	80	..
Do B	80	..
Std Gas & Elec 7% pf	113¼	114
Tenn Elec Pow 7% pf	109¼	111½
Do 6% pf	101½	103
Texas Pwr & Lt 7% pf	114	114½
Toledo Edison 7% pf	110	110½
Un G & E (N J) 5% pf	71	..
U G & E (Conn) pf (7)	91½	92¼
United Pub Serv units	89	96
Utah Pwr & Lt pf (7)	110	110½
Utica G & E pf (7)	103	105
Util Pwr & Lt 7% pf	99	101
Virginian Rwy (8)	125	..
Wash Ry Elec (7)	450	550
Do pf (5)	97	100
Winnipeg Elec (2)	38	38½
Do pf (7)	101	104

*Ex dividend.

Bonds.

	Bid.	Asked.
Appalch Pr 1st 5s, '41	100	101
Do 6s, 2024	106	107
Asso Tel Util 5s, 1942	89½	..
Do 6s, 1941	97	..
Broad River Pwr 5s, '54	95	..
California Pwr 6s, '31	100	..
Cent G & E 5½s, 1946	90	93
Col Elec Pwr 6s, 1947	104	..
Col (S C) G & E 5s, '36	94	..
Con G of N J 5s, '36	98	..
Do 5s, 1965	96	98
Con Trac 5s, 1933	87	89
Dallas Gas 6s, 1941	103	..
El Paso Elec 5s, 1950	101	102
Gas & El Bergen 5s, '49	104½	..
Houston Elec 1st 6s, '35	80	85
Hudson Co Gas 5s, '49	105	..
Intercounty T & T 1st & ref 5s, 1948	98	100
Jer Cent P & L 5½s, '45	103¼	104
Jersey City H P 4s, '49	49	51
Los A G & E 6s, 1942	106½	108½
Louis G & E 5½s, 1954	104	..
Do 5s, 1952	104	104¾
Do 6s, 1937	101¾	103
Minn Gen Elec 5s, 1934	101	..
Mtn States Power 5s, '38	99	101
Do 1st 6s, 1938	102	103½
Munic Gas (Tex), 5s, '35	101½	..
Newark Con Gas 5s, '48	105	..
No Jersey Ry 4s, 1948	98	..
Northern States Power gold notes 5½%, '40	101½	103
North Texas El 5s, 1940	45	50
Ohio Power 6s, 2024	108	109
Okla G & E 5s, 1950	101½	102½
Do 6s, 1940	101¼	102½
Pac G & E ref 6s, 1941	109½	110
Do 5½s, 1952	105	105½
Paterson Ry 5s, 1944	60	64
Puget Sd P & L 5½s, '49	103½	104
St Paul Gas 1st 5s, '44	101½	103
Do gen 6s, 1952	107	..
San Diego G & E 5s, '47	102¼	..
Do 6s, 1947	104¼	..
Do 5s, 1939	102¼	..
So Jersey G & E 5s, '53	104	..
Std Gas & Elec 6s, '35	102¼	102¾
Do 6s, gold ctfs, 1951	102	102½
Do 6s, 1966	102¼	103
Texas Power 6s, 1956	91	..
Texas P & L 6s, 2022	107¼	..
Un Elec of N J 4s, '49	95½	96½
Utah P & L 6s, 2022	107¼	108¼
Wis-Minn L & P 5s, '44	100½	102
Wis Pub Serv 1st 5s, '42	101½	103
Do 1st ref 5½s, 1958	105	106½
Do 1st ref 6s, 1952	106½	108

INDUSTRIAL ISSUES.

	Yesterday. Bid.	Asked.
Adams-Millis pf w w (7)	93	97
Aeolian Co pf (7)	34	39
Aeolian-Weber	4	8
Do pf	10	15
Amal Laundress	1	3
Am Book (7)	85	90
Am Can Prod	2	5
Am Hard Rub (4)	53	60
Am Hardware (4)	57	60
Am Meter Co	54	59
Am Mfg (4)	45	50
Do pf (5)	57	64
Babcock & W (7)	120	125
Baker (JT) (1.20)	18	20
Bancroft (J) (1.20)	11	16
Do pf (7)	91	96
Bliss(EW) 1st pf (4)	56	..
Do 2d pf B (60c)	9	..
Bohn Refrig pf (8)	85	90
Bon Ami B (2)	38	41
Bowman Biltmore	¾	1¾
Do 1st pf	24	29
Do 2d pf	6	9
Brunswick-Balke Collender pf (7)	82	85
Bunker Hill & Sull M & C (a6)	70	75
Burden Iron pf	40	45
Canadian Celanese	6	8
Do pf	57	60
Carnation pf (7)	101	104
Chestnut Smith	2	5
Do pf	48	55
Clinchfield Coal	6	9
Do pf (7)	67	..
Columbia Baking	1	3
Do 1st pf	10	20
Do 2d pf	1	3
Con Nairn pf (7)	103	..
Crosse-Blackwell	2	7
Crowell Pub (3)	71	75
Do pf (7)	103	..
De Forest Phone	1½	3
Dictaphone (3)	34	38
Do pf (8)	108	112
Dixon (J) Cruc (8)	158	165
Doehler Die Cast pf (3.50)	..	37½
Do pf (7)	..	82
Doug Shoe pf (7)	58	61
Draper Corp (4)	59	62
Dry Ice Holding	47	51
Durham Duplex, A	..	16
Eisemann Mag	16	23
Do pf (7)	95	..
Frklyn Ry Sup (4)	50	60
Gen Firepr pf (7)	108	118
Gt Nor Paper (3)	46	48
Graton & Knight	4¼	6½
Do pf (7)	47	54
Hale & Kilburn pf	..	7
Herring-Hall S (5)	..	120

ONE HUNDRED DOLLAR BONDS.

	Bid.	Asked.
B & O T 4s, 1959	85	88
B M T 6s, 1968	99	101
Chi & East Ill 5s, '51	69	70
Fla East Coast 5s, 1974	69	71
Hudson-Man ref 5s, '57	95	97
M K & T pr ln 5s, '62	102	104
Do adjust 5s, 1967	104	108
N Y Cent ref 5s, 2013	108	110
N Y, N H & H 6s, 1940	105	107
North Pac ref 5s, 2047	106	108
Phila & Reading 5s, '73	82	85

INVESTMENT TRUSTS.

	Bid.	Asked.
Amer & Gen Sec 6% pf	44	..
Do A	15	..
Do B	3¼	..
Amer Insuranstocks un	13	15½
Amer & Cont Corp	17½	19
Assd Stand Oil Stk, A	10	10¾
Atlantic Secur pf	42½	45½
Do warrants	½	..
Basic Industrial Shares	8½	9
British Type Inv	9⅝	10⅝
Century Shares	47	49
Chain Stores Inv Corp	1	3
Do pf	65	..
Chain & Gen Eq 6½% pf	59	65
Chartered Investors	21	24
Do pf	79	81
Colonial Invest Corp	24	25
Community States, A	9	..
Do B	9	..
Continental Securities	40	45
Cont Metropolitan	3	7
Corporate Capital unit	17¼	19¼
Corporate Trust	7½	8¼
Crum & Foster Insur, B	57	60
Do 7% pf	100	103
Crum & Foster Inc, B	57	60
Do 8% pf	105	..
Deposited Bk Shrs, N Y	11	11¾
Do B 1	9½	10⅝
Diversified Tr Shares, A	23½	24½
Do B	19⅝	20½
Do C	8	8⅝
Equitable Inv units	16	20
Equity Invest	21	25
First Amer Corp	9⅞	10⅝
Fixed Trust Shares, A	19⅞	..
Do B	17⅝	..
General Equity Corp, A	6	7
Granger Trading Corp	19	..
Guardian Inv (Conn)	20	23
Do conv pf	20	24
Do pf w w	22	26
Guard Pub Ut Inv, w w	24	28
Guardian Rail Shares pf	24	28
Gude Winmill Trad Co	35	45
Incorporated Investors	51½	*54
Independ Trust Shares	6⅝	6⅞
Int Sec C Am 6½% pf	93¼	..
Do 6% cum pf	89½	..
Do A	40	..
Do B	10	..
Invest Trust of N Y	10	11
Investment Fund of N J	7¼	8¼
Investors Trustee Sh	15½	17½
Jackson & C Sec 6% pf	99	101
Do Assoc	51¾	53¾
Joint Investors, A	30	..
Do conv pf	100	105
Leaders of Industry, A	10⅞	11⅝
Major Corp Shares	7⅝	8
Massachusetts Invest	42	44⅝
Mohawk Invest	60	62¼
Mutual Management	2	2⅝
Mutual Investment, A	8	9½
Nation-Wide Secur, B	8⅛	9⅝
North Am Trust Shares	8	8½
Northern Securities	128	132
Power & Light Secur	52	54
Power & Rail Tr Shares	12⅝	13⅝
Premier Shares	10⅝	11¼
Public Serv Trust Shares	9⅝	10⅛
Research Investment	22	26
Second Int Sec, A	22	..
Do 6% pf	44	..
Do B	6	..
Secur Corp Gen 7% pf	103	..
Shawmut Bank Invest	20½	22
Spencer Trask Fund	35¼	37¼
Stand Am Trust Shares	9¼	10
Stand Collat Trust	12⅝	13⅝
Stand Inv 5½% pf, w w	75	80
Stand Oil Trust Shares	9¼	..
State Street Invest	90	92
S W Straus Inv units	50	54
Super-Corp of Am, A	9½	10
Do B	9	9½
Trust Shares of Amer	8⅜	8⅞
Trust Std Oil Shares, A	5⅞	..
Do B	9½	10
Twentieth Century Shrs	8⅜	8⅞
United Capital units	30	..
U S & Brit Inter, B	4	..
Do A	15	..
Do pf	43½	..
U S Elec Lt & Pow, A	38	40
Do B	10⅝	10⅞
U S Shares, A 2	10¼	11¼
Do C 3	18¼	20¼
Do F	15½	17½
Do H	10¼	11⅝
Do Y	8⅞	9⅝
Wedgwood Invest	7	..
Do pf	75	85

*Ex dividend.

BONDS.

	Bid.	Asked.
Stand Inv 5s, '37, ex w	88	90

Holding and Finance Companies.

	Bid.	Asked.
American Founders	9⅞	10⅞
Do 6% pf	45½	49½
Do 7% pf	49½	..
Do conv pf	90½	..
Do warrants	½	..
Argent Fin units	4	9
Bankers Nat Inv, A	26	29
Central Nat Corp, A	30	35
Do B	10	15
Chelsea Exch Corp, A	4	6
Do B	3	5
Cont Am Bankshares, A	2¼	5
Franklin Bankshares	1¾	3¾
Invest Trust Assoc	15¾	..
Metropolitan Bank Shrs	2	5
Petroleum & Trade Corp	20	25
Yosemite Hold Corp vtc	7½	8½

NEW YORK STATE BONDS.

	Bid.	Asked.
4½s, Jan., 1964	112	114
4½s, Sept., 1963	112	114
4¼s, March, 1965	108	109¾
4¼s, Jan., 1965	108	109¾
4¼s, Jan., 1945	101	..
4s, 1960-67	102½	..
4s, 1958-67	102½	..
4s, Jan., 1942-46	101½	..

Quoted on a percentage basis:

	Bid.	Asked.
5s, Jan. & Mar., '31-34	3.85	..
5s, Jan. & Mar., '35-40	4.00	3.85
5s, Jan. & Mar., '41-70	4.00	3.85
4½s, April, 1931-39	3.85	3.75
4½s, April, 1940-49	3.85	3.75
4s, Sept., 1930-34	3.80	..
4s, Sept., 1935-39	3.80	3.75
4s, Sept., 1940-71	3.80	3.75

INSURANCE COMPANIES.

	Bid.	Ask.
Aetna C & S	133	138
Aetna Fire	63	65
Aetna Life	83	86
Agricultural	107	117
Am Alliance	29	32
Am Const'n	34	39
Am Equit	18	21
Am Home	34	37
Am Ins	19	19¼
Am Reins	60	64
Am Reserve	44	..
Am Surety	113	116
Automobile	37	41
Balt Amer	18½	19¼
Bank & Ship	105	115
Boston	670	700
Brooklyn Fire	19	22
Bronx Fire	83	90
Carolina	29	31
Central Fire	48	52
Chic F & M	11	14
City of N. Y.	565	595
Colonial St	12	16
Conn Gen L	150	155
Columbian L	380	410
Cons Ind	10	12
Constitution	8	10
Cont Cas	37	40
Cosmopolitan	10	14
Eagle	14	14½
Excess	7½	9½
Federal	62	72
Fid & Dep	170	173
Firemen's	34	34½
Firemen's F.	95	100
Franklin	30	32
Gen Alliance	28	32
Germanic	11	13
Glens Falls	54	56
Globe	18	21
Globe & R.	970	1020
Gt Amer	32	33
Gt Amer Ind	26	31
Halifax	22	26
Hanover	44	46
Harmonia	29	31
Hart Fire	74	76
Hart S B	66	71
Home	42	43
Home F & M	34	40
Home F Sec	20	21
Homestead	20	22
Hudson	30	40
Hudson Cas	5	7
Imp & Exp	45	55
Ind Indem	9	12
Independence	8	11
Indus Akron	15	20
Kansas City	950	1050
Knickerbocker	24	28
Lincoln Fire	37	39
Lloyd's Cas	10	14
Majestic Fire	7	10
Maryland Cas	39	43
Mass Bond	100	115
Mer Fire	73	79
Mer & Mfrs	16	19
Mo State L	33	37
Nat Casualty	18	22
Nat Fire	70	72
Nat Liberty	11½	12¼
Nat Union	230	240
New Bruns	28½	30½
New England	32	37
New Hamp	52	58
N J Insur	45	50
N Y Fire	15	20
North River	52	53
Northern	80	100
Northwestern	110	120
Occidental	21	24
Pacific Fire	112	125

J. K. Rice, Jr. & Co.
BUY & SELL
Irving Trust
Manhattan Co.
Chase Nat. Bk.
J.K.Rice, Jr.&Co.
Established 1908
Members
Unlisted Securities Dealers Assn.
Association of Bank Stock Dealers
Financial Stock Clearing Co., Inc.
Rector 4500—120 Broadway

We specialize in:
Chemical
Chatham
Empire
H. S. Spingarn & Co.
43 Exchange Pl., New York
Telephone Hanover 2555

Great American Ins.
Nat'l Liberty Ins.
U. S. Merch. & Ship
Home Insurance
Prov. Wash. Ins.
Hanover Fire Ins.
City of N. Y. Ins.
ALLEN & Co.
20 Broad Street New York
Tel. Hanover 6852

Irving Trust
Chemical Bk. & Trust
Chatham Phenix N. Bk. & Tr.
Home Insurance
Transportation Insurance
Glens Falls Insurance
J. ROY PROSSER & CO.
Established 1919
Members Unlisted Securities Dealers Assn.
Members Assn. of Bank Stock Dealers
52 William St., N. Y. Hanover 7728

Capital Administration, Ltd.
Class "A"
Circular on request
STEELMAN & BIRKINS
60 Broad St. Tel. Han. 7500

Chatham & Phenix
Wyser & Diner
Members New York Produce Exchange
60 Broad Street New York
HANover 4630

We will buy or sell:
City
Chatham
Guar'ty
Chase
Irving
Corn Ex.
Bankers
Simons, Blauner & Co.
Members N. Y. Stock Exchange
Members N. Y. Curb Exchange (Assoc.)
Members Ass'n of Bank Stock Dealers
70 Wall Street, New York
Hanover 2605-31

National City Bank
J.K. Rice, Jr. & Co.
Established 1908
Members Unlisted Securities Dealers Assn.
Members Assn. of Bank Stock Dealers
Members Financial Stock Clearing Co., Inc.
Phone Rector 4500 120 Broadway, N. Y.

MARKETS IN LONDON, PARIS AND BERLIN

Industrial Group Firm on English Exchange, Cheered by American Advices.

FRENCH STOCKS UNEVEN

Trading Brisk for a Brief Period Near Close of Session—German Prices Lower.

Special Cable to THE NEW YORK TIMES.

LONDON, Sept. 10.—The industrial section of the stock market as a whole was firm today, American advices having a cheering effect. British Government funds again were in demand, the war loan rising to £104 and the 3½ per cent conversion loan to £78⅛. All the international stocks were favorable to the holders.

Columbia Graphophone closed at £3 21-32, His Master's Voice Gramophone at £3 13-32, International Nickel at $26 13-16, Hydroelectric at $39¼ and Brazilian Traction at $37½. In the rayon group, Courtauld's hardened to £2 5-16, but textiles declined. Imperial Chemical rose sharply to 22s 9d on bear re-purchases.

Unilever strengthened to £2 9-32 and Cables and Wireless also improved. Oil shares opened dull on reports of further price-cutting in the United States, but at midday a better tendency developed. Royal Dutch trengthened to £30¼ and Shell Transport to £4 7-16.

There was a further slight recovery in rubber shares, the commodity keeping steady at 4 1-6d a pound. Outstanding in mines was a general improvement in Rhodesian coppers, due to bear covering. Bwana M'Kubwa rose to 13s, N'Changa to £3 17-32, and Congo Border to 14s.

There was less pressure for money today owing to heavier treasury bill maturities. Discount rates were steady. The Bank of England sold $3,439 of bar gold. Sterling exchange on New York was steady at $4.86¼-$4.86⅜.

London Closing Prices.

	Price.	Net Change.	
Anglo-Dutch	20s 6d	+	3d
Anglo-Persian	£3⅝	—	⅛
Brazilian Traction	$37⅝	+	1
British-Amer Tobacco	£5⅜		..
British Celanese	9s		..
Bwana M'Kubwa	12s 10½d	+	1½d
Cables and Wireless, A	*29	+	⅜
Do B	*15¼	+	¼
Carreras	£7		..
Celanese Corp of America	£2⅜	+	⅛
Courtaulds	£2¼		..
De Beers	£7		..
Distillers	63s 3d	—	9d
Dunlop Rubber	11s 3d	+	7½d
Gramophone Co, Ltd	£3¼		..
Hydro-Electric	$39¼	+	¾
Imperial Tobacco	97s 6d		..
Intl Holding and Investment	$5⅛		..
International Nickel	$26¾	+	⅛
London Midland Railway	£35¼	—	⅜
London Underground	21s 9d		..
Margarine Union	£2¾		..
Mexican Eagle	10s 4½d	—	6d
Mining Trust	9s 3d	—	3d
Rand Mines	£2⅞		..
Rhodesian Con Bor	£13⅞		..
Rio Tinto	£36¼	—	½
Royal Dutch	£30¼		..
Shell Transport	£4½	+	⅛
Selfridge 6% pf	22s	—	3d
United Havana Railway	£6¼		..
Vickers	7s 9d		..
War Loan 5%	£104	+	¼

*Per cent of par.

Paris Closing Prices.

	Francs.	Net Chge.
BONDS.		
French rentes 3% perpetual	89.45	—.10
Do 4% 1917	102.95	—.05
Do 5% 1915-16	101.50	..
BANKS.		
Banque de France	22,115	—360
Banque de Paris et des Pays Bas	2,660	— 10
Credit Lyonnais	3,010	— 25
Union des Mines	1,365	— 10
CANAL.		
Canal Maritime de Suez	17,350	..
RAILROAD.		
Chemin de fer du Nord	2,375	— 20
MINES.		
Mines de Courrieres	1,355	— 20
Mines de Lens	1,168	— 4
Soc Min et Metal de Penarroya	792	+ 7
PUBLIC UTILITIES.		
Cie Generale d'Electricite	3,280	+ 20
Soc Lyonnaise des Eaux	2,995	— 5
Cie Fran d Procedes Thomson H	829	— 1
Union d'Electricite	1,235	— 15
INDUSTRIALS.		
Trefileries et Laminoirs du Havre	2,175	+ 20
Societe Andre Citroen	1,272	+488
Ste Francaise Ford	292	..
Coty, S A	926	— 19
Pechiney	2,850	— 15
l'Air Liquide	1,704	— 1
Establissements Kuhlmann	880	— 9
Galeries Lafayette	165	+ 1
OIL.		
Royal Dutch	3,730	..

Trend Lower in Berlin.

Wireless to THE NEW YORK TIMES.

BERLIN, Sept. 10.—Trading at today's session of the Boerse was practically at a standstill. In the absence of purchasing orders prices tended toward weakness, but the losses seldom exceeded one point. The only exception was Aschaffenburger Zellstoff of the celanese group, which fell six points.

The approaching elections and the increasing number of unemployed had a depressing influence. The Boerse closed dull.

Berlin Closing Prices.

	P.C. of Par.	Net Chg.
Allg. Deutsche Credit (ADCA) (8)	108	..
Berlin, Handels Ges. (12)	144	..
Commerz und Privat-Bank (11)	128	..
Darmstaedter u. Nationalbank (12)	180	— 1
Deutsche Bank u. Disconto Ges. (10)	123	..
Dresdner Bank (10)	123	..
Reichsbank (12)	250	..
Algemeine Kunstzijde Unie (AKU)(0)	83	+ 1
Allg. Elektr. Ges. (AEG) (9)	138	..
Ford Motor Co., Berlin (10)	209½	—½
Gelsenkirchen Bergwerk (8)	109	..
Hamburg-Am. Line (Hapag) (7)	90	— 1
Hamburg Electric Co. (10)	134	..
Heyden Chemical (5)	49	..
Harpener Bergbau (6)	101	— 1
Hotelbetreib (12)	123	— 1
I. G. Farben Ind. (Dye Trust) (14)	152	..
Kali Chemie (7)	129	..
Karstadt (12)	102	+ 1
Mannesmann Tubes (7)	84	..
North German Lloyd (8)	90	— 1
Phoenix Bergbau (6½)	77	— 1
Polyphonwerke (20)	184	— 1
Rhein. Westf. Elektr. (RWE) (10)	170	..
Sachsenwerk Licht u. Kraft (7½)	90	..
Siemens & Halske (14)	195	— 1
Stoehr & Co. Kammgarn Spin (5)	84	+ 1
Leonhard Tietz (10)	136	..
Ver. Stahlwerke (Un. Steel Wks) (6)	78	..

Frankfort-on-Main Closing Prices.

	Per Cent of Par.	Net Chg.
German Railways 7% pf	94	..
Reichsbank (12)	250	..
A. E. G. (9)	138	..
Siemens & Halske (14)	196	..
Gelsenkirchen Mining (9)	110	+ 1
North German Lloyd (8)	90	— 1
Frankfort Mortgage Bank (10)	162	+ 2
Metallgesellschaft (8)	103	— 1
Otavi Mines (16 2-3)	*37	..
I. G. Farben Shares (14)	161	— 1

*R. M. per share of £1 par.

ITALIAN STOCK PRICES.

Quoted in dollars on basis of prices on Milan Stock Exchange:

	Bid.	Asked.
BANKS.		
Banca d'Italia	94¼	94¾
Banca Commerciale Italiana	73½	74½
Banca d'America d'Italiana and Ameritalia (stamped)	9⅝	9⅞
Credito Italiano	40½	41½
PUBLIC UTILITIES.		
Adamello	14¾	15¼
Adriatic Elec.	11	11½
Italgas	9⅜	9⅞
Italian Edison	35¼	36¼
Lombard Electric	32¾	33¼
Sip. Electric	6	6½
Terni Electric	20¼	20¾
Unes	4½	5
INDUSTRIALS.		
Cosulich	4¼	4¾
Ernesto-Breda	6	6½
Fiat Motors	14	14½
Isotta Fraschini	8	8½
Montecatini	10½	11
Navigazione Generale Italiana	26	26¾
Pirelli Rubber	40½	41½

British Foreign Trade Far Below Year Ago; August Export Values Are Off £22,954,000

LONDON, Sept. 10 (AP).—The Board of Trade's returns for Great Britain's foreign trade in August are as follows: Total imports £79,920,000, exports of British products £42,770,000, re-exports, foreign goods, £6,341,000; total exports £49,111,000, excess of imports £30,810,000.

The statement shows the following changes as compared with August, 1929:

Exports, British goods	Decreased	£20,275,000
Re-exp., foreign goods	Decreased	2,679,000
Total exports	Decreased	£22,954,000
Imports	Decreased	21,073,000
Excess of imports	Increased	£1,881,000

Trade for August, 1930, compares as follows with August, 1929, and August, 1928:

	1930.	1929.	1928.
Exports, British goods—	£42,770,000	£63,045,000	£62,216,978
Re-exports, foreign goods—	6,341,000	9,020,000	8,756,464
Total exports—	£49,111,000	£72,065,000	£70,973,442
Imports—	79,920,000	100,993,000	97,700,572
Excess of imports—	£30,809,000	£28,928,000	£26,727,130

Trade for the eight completed months of the calendar year compares as follows with the corresponding period of 1929 and 1928:

	1930.	1929.	1928.
Exports, British goods—	£398,361,000	£488,307,000	£478,334,016
Re-exports, foreign goods—	62,281,000	77,702,000	84,696,019
Total exports—	£460,642,000	£566,009,000	£563,030,035
Imports—	706,899,000	798,826,000	798,309,407
Excess of imports—	£246,257,000	£232,817,000	£235,279,372

Exports of British products in recent months make the following comparisons:

	1930.	1929.	1928.
August	£42,770,000	£63,045,000	£62,216,978
July	50,746,000	66,519,691	60,885,097
June	42,845,000	49,593,030	59,472,488
May	51,012,000	67,436,598	58,554,476

The largest monthly export since the war was £137,451,904 in July, 1920; the smallest was £23,152,238 in June, 1922.

Imports in August show the following comparisons with other months:

	1930.	1929.	1928.
August	£79,920,000	£100,993,000	£97,700,572
July	85,231,000	93,550,956	95,488,119
June	83,442,000	91,498,000	99,369,426
May	91,037,000	103,491,587	99,411,920

The largest monthly import since the war was £188,098,338 in July, 1920; the smallest £69,384,957 in February, 1922.

For the same period the monthly excess of imports, after allowing for merchandise re-exported, compared as follows:

	1930.	1929.	1928.
August	£30,809,000	£28,928,000	£26,727,130
July	27,822,000	19,061,198	26,149,650
June	32,718,000	31,989,000	28,425,933
May	30,950,000	25,583,679	29,036,219

The largest surplus of imports since the war was £82,543,136 in January, 1919; the smallest £685,512 in February, 1922.

Italy Awards Cable Contracts.

Contracts for work to complete the national cable network of Italy from Milan to Sicily were awarded yesterday by the Italian Government, the International Telephone and Telegraph Corporation announced here. They went to the Societa Italiana Reti Telefoniche Interurbane, which is affiliated with the International Standard Electric Corporation. The work will cost $11,400,000.

CANADA DRAWS MORE GOLD.

$2,000,000 Shipped Making Total for Movement $20,500,000.

Two shipments of gold to Canada, amounting to $2,000,000, were made yesterday, raising the outflow for the current movement there to $20,500,000. The Canadian Bank of Commerce sent $1,000,000 and the remainder was transferred by an unnamed shipper, presumably the one who has sent six shipments, aggregating $7,000,000, in the course of the movement. The Bank of Commerce sent $1,000,000 also on Monday.

Canadian exchange was firm yesterday, advancing to a premium of 5-32 cent over the dollar, the best price attained in several weeks. At this level the Canadian dollar is above the gold transfer point as it is calculated by most foreign exchange experts, and it is considered likely that further shipments may be made today or early next week. Transfers of gold to Canada are not undertaken at the end of the week since the metal cannot reach a Canadian bank before closing time on Saturday and must therefore remain idle over the week-end.

Germany Calls $3,703,100 Bonds.

Holders of the German External Loan 1924 7 per cent bonds, due on Oct. 15, 1949, have been notified by J. P. Morgan & Co., as paying agent, that $3,703,100 of the bonds has been drawn for redemption on Oct. 15 at 105. Payment will be made at the offices of Morgan & Co.

FOREIGN EXCHANGES

WEDNESDAY, SEPT. 10, 1930.

Range of Rates, Sight Exchange.

	High.	Low.	Final.	Tuesday's Final.
LONDON	$4.86⅛	$4.86 1-16	$4.86 1-16	$4.86 3-32
PARIS	3.92⅝	3.92 9-16	3.92⅝	3.92 9-16
ROME	5.23¼	5.23 11-16	5.23 11-16	5.23 11-16
BERLIN	23.82	23.81	23.82	23.82
COP'NHAG'N	26.77	26.76¼	26.76¼	26.75¼
OSLO	26.76½	26.75¾	26.75¾	26.74¾
STOCKHOLM	26.86½	26.85¾	26.85¾	26.86

Closing Rates.

Quotation on sterling represents dollars and decimals of a dollar; all others represent cents and decimals of a cent. Quotations preceded by the decimal mark indicate a price measured in fractions of a cent.

	Wednesday.	Tuesday.	Week Ago.	Year Ago.
Europe.				
STERLING—Par $4.86⅝ per sovereign.				
Demand	$4.86 1-16	$4.86 3-32	$4.86⅜	$4.84 5-16
Cables	4.86¼	4.86 11-16	4.86 9-16	4.84 11-16
Com., 60 days	4.84 1-16	4.84 1-16	4.84⅜	4.79 1-16
Com., 90 days	4.83½	4.83 1-16	4.83 7-16	4.77
FRANCE—Revalued at 3.91¾ cents per franc.				
Demand	3.92⅝	3.92 9-16	3.92 11-16	3.90 11-16
Cables	3.92¾	3.92 11-16	3.93 1-16	3.91 1-16
ITALY—Par 5.2631 cents per lira.				
Demand	5.23 11-16	5.23 11-16	5.23⅝	5.22⅝
Cables	5.23 13-16	5.23 13-16	5.23¾	5.22⅞
BELGIUM—Par 13.904 cents per belga.				
Demand	13.94½	13.94½	13.96½	13.89½
Cables	13.95½	13.95½	13.97½	13.90½
GERMANY—Par 23.8 cents per mark.				
Demand	23.82	23.82	23.85¾	23.79½
Cables	23.83	23.83	23.86¾	23.80½
AUSTRIA—Par 14.07 cents per schilling.				
Demand	14.12	14.12	14.12	14.10
Cables	14.25	14.25	14.25	14.10
CZECHOSLOVAKIA—Par 2.964 cents per crown (stabilized 33.75 crowns).				
Demand	2.9687	2.9687	2.9687	2.9612
Cables	2.97	2.97	2.97	2.9637
DENMARK—Par 26.8 cents per krone.				
Demand	26.76¼	26.75¼	26.78¼	26.61
Cables	26.77½	26.76½	26.79½	26.62½
FINLAND—Par 2.5185 cents per finmark.				
Demand	2.52	2.52	2.52	2.52
Cables	2.52¼	2.52¼	2.52¼	2.52¼
GREECE—Par 1.30 cents per drachma.				
Demand	1.29 1-16	1.29½	1.29½	1.29 3-16
Cables	1.29 11-16	1.29¾	1.29¾	1.29⅜
HOLLAND—Par 40.2 cents per florin.				
Demand	40.25½	40.25	40.26½	40.05¼
Cables	40.26¾	40.26¼	40.27¾	40.07¼
HUNGARY—Par 17.49 cents per pengo.				
Demand	17.50	17.50	17.60	17.50
Cables	17.50	17.50	17.60	17.50
NORWAY—Par 26.8 cents per krone.				
Demand	26.75¾	26.75¼	16.77¾	26.61
Cables	26.77	26.76½	26.79	26.62½
POLAND—Par 11.22 cents per zloty.				
Demand	11.25	11.25	11.25	11.25
Cables	11.25	11.25	11.25	11.25
PORTUGAL—Par $1.0805 per escudo.				
Demand	4.51	4.50	4.51	4.49
Cables	4.52	4.51	4.52	4.50
RUMANIA—Par .00598 per leu.				
Demand	.60	.60	.5975	.60
Cables	.60	.60	.5975	.60
SPAIN—Par 19.3 per peseta.				
Demand	10.93	10.89	10.59	14.74
Cables	10.94	10.90	10.60	14.75
SWEDEN—Par 26.8 cents per krona.				
Demand	26.85¾	26.86	26.87¾	26.77
Cables	26.87	26.87¼	26.89	26.78½
SWITZERLAND—Par 19.3 cents per franc.				
Demand	19.39¾	19.39¾	19.42½	19.25
Cables	19.40¾	19.40¾	19.43½	19.26
YUGOSLAVIA—Par 19.3 cents per dinar.				
Demand	1.77½	1.77½	1.78	1.76
Cables	1.77½	1.77⅝	1.78	1.76
Far East.				
CHINA—Cents per silver dollar for Hongkong; per tael for Shanghai and Peking.				
Hongkong—Demand	32.44	32.44	32.69	47.94
Cables	32.50	32.50	32.75	48.00
Peking—Demand	40.25	40.25	40.00	57.62
Shanghai—Demand	39.69	39.56	39.19	56.94
Cables	39.75	39.62	39.25	57.00
INDIA—Calcutta: 36.50 cents per rupee.				
Demand	36.00	36.00	36.06	36.06
Cables	36.06	36.06	36.12	36.12
PHILIPPINE ISLANDS—Manila: Par 50 cents per silver peso.				
Demand	49.56	49.69	49.56	49.56
Cables	49.62	49.75	49.62	49.62
JAVA—Par 40.2 cents per florin.				
Demand	40.25	40.25	40.25	40.12
JAPAN—Par 49.8 cents per yen.				
Demand	49.37	49.44	49.44	46.87
Cables	49.44	49.50	49.50	46.93
STRAITS SETTLEMENTS—Par 56.78 cents per dollar.				
Demand	56.25	56.25	56.25	56.12
Cables	56.37	56.37	56.37	56.25
South America.				
ARGENTINA—Par 42.44 cents per Argentine paper dollar.				
Demand	36.81	36.81	35.18	41.95
Cables	36.87	36.87	35.25	42.00
BRAZIL—Par 11.96 cents per paper milreis.				
Demand	10.12	10.02	9.87	11.86
Cables	10.15	10.05	9.90	11.89
COLOMBIA—Par 97.33 cents per gold peso.				
Demand	96.62	96.62	96.62	96.39
CHILE—Par 12.165 cents per gold peso.				
Demand	12.18	12.18	12.15	12.10
Cables	12.25	12.25	12.20	12.15
PERU—Par 40 cents per sol (officially adopted Feb. 11, on basis of 10 soles per Peruvian pound).				
Demand	32.50	32.50	32.50	...
Cables	32.50	32.50	32.50	...
URUGUAY—Par $1.0342 per gold peso.				
Demand	84.00	82.25	81.25	97.25
Cables	84.25	82.50	81.50	97.25
Central America.				
GUATEMALA—Par $1.00 per quetzal.				
Cables	1.00	1.00	1.00	1.00
Canada.				
MONTREAL—Par 100 cents per Canadian dollar.				
Demand	100.156	100.14	100.125	99.39
Mexico.				
MEXICO CITY—Par 49.85 cents per gold peso.				
Demand	47.45	47.48	47.50	48.55

MINING STOCK QUOTATIONS

SAN FRANCISCO.

NEVADA.	Bid.
Best & Belcher	.03
Carrie	.02
Chollar	.05
Divide	.04
Divide Ex	.04
Goldfield Cons	.35
Gold Hill	.27
Harmill	.02
Mexican	.80
Ophir	.02
Pony Meadows	.06
Round Mt.	.05
Savage	.02
Simon	.19
Uncle Sam	.06
Union Cons	.07
West End	.09
White Caps	.07

CALIFORNIA.	Bid.
Aladdin	.04
Banner	.03
Belmont Metals	.75
Belmont Osborn	.05
Butte	.07
Central Eureka	.20
Do pf	.19
Dixbutte	.42
Genii	.47
Hickox	.20
Idaho Maryland	.32
Lucky Strike	.05
National Silver	.04
Orlando	.02
Trin Gold Bar	.10
IDAHO.	
Day Rock	1.80
Golconda	.50
Jack Waite	.05
Montana Mines	.26
Tamarack	.39

SALT LAKE CITY.

Sales.		High.	Low.	Last.
1,000	Bingham Met	.02¼	.02¼	.02¼
1,000	Chief Cons	.99	.99	.99
5,000	Columbus Rex	.01½	.01½	.01½
900	East Tintic Con	.41½	.41	.41½
1,000	East Utah	.09	.09	.09
700	Eureka Lily	.39	.38½	.39
300	Gold Mtn	.44	.44	.44
4,850	New Quincy	.05½	.05	.05½
3,000	Norstd	.05¼	.05	.05
100	Park Utah	2.00	2.00	2.00
1,000	Rico Arg	.08¼	.08¼	.08¼
150	Sil King Coal	7.35	7.30	7.35
500	Tintic Lead	1.20	1.20	1.20
100	Tintic Std	5.55	5.55	5.55

COLORADO SPRINGS.

	Bid.	Asked.
Cresson	.25	.35
Golden Cycle	13.75	14.50
Granite	.21	.30
Holly Development	.70	1.00
Holly Oil	4.00	4.50
Holly Sugar	20.00	25.00
Do pf	64.00	67.50
MacKinnie O & D.	.03	.05
Portland	.009	.01½
Table Mesa Oil	.10½	.13½
United Gold Mines	.07¼	.08

SPOKANE.

Sales.		High.	Low.	Last.
500	Golconda	.49	.49	.49
1,000	Grandview	.05⅝	.05⅝	.05⅝
7,000	Jack Waite	.05⅝	.05⅝	.05⅝
1,200	Mexican Premier	.31½	.31	.31
6,000	Montana Mines	.33	.31½	.33
1,000	Sunshine	2.10	2.00	2.00

TORONTO.

Sales.		High.	Low.	Last.
35,600	Acme Oil	.24	.20	.20
6,400	Ajax Oil	2.08	2.00	2.01
2,300	Amulet	.53	.52	.53
9,270	Alberta Pacific	.62	.55	.62

TORONTO (Continued).

Sales.		High.	Low.	Last.
4,700	Barry Hollinger	.15	.14½	.15
1,000	Bathurst	.02½	.02½	.02½
7,500	Bunkerhill	.07¾	.07½	.07¾
2,575	Calmont Oil	.75	.73	.73
1,000	Columario	.21	.21	.21
4,770	Dome Mines	10.10	9.00	9.50
3,500	Duprat	.01½	.01½	.01½
540	Falconbridge	2.50	2.40	2.50
3,000	Graham Bous	.01½	.01½	.01½
585	Granada Rouyn	1.20	1.15	1.20
3,300	Howey Gold	.40	.38	.38
4,990	Hollinger	6.10	5.90	6.10
55	Keeley	.27	.27	.27
3,600	Kirkland Lake	.65	.65	.65
3,000	Kirkland Premier	.02¼	.02¼	.02¼
3,000	Kootenay Florence	.01½	.01½	.01½
660	Lake Shore	23.15	23.10	23.15
8,000	Manitoba Basin	.03¼	.03¼	.03¼
2,575	Maryland Oil	.85	.75	.75
625	McIntyre	19.25	19.20	19.25
3,400	Merland Oil	.15	.14	.15
100	Mining Corp.	1.09	1.09	1.09
600	Newbec	.08	.08	.08
300	Nipissing	24.55	24.00	24.55
500	North Can.	.25	.25	.25
1,000	Olga Oil	.25	.25	.25
3,000	Pet. Cobalt Mines	.04½	.04¼	.04½
2,000	Premier	1.03	1.00	1.00
2,000	San Antonio	.13⅛	.13	.13
1,290	Sherritt	1.40	1.34	1.39
2,700	Siscoe	.34½	.34	.34
1,150	S. W. Petrol	.30	.30	.30
2,700	Stadacona	.04	.04	.04
1,000	St. Anthony	.06	.06	.06
500	Sterling Pacific	.10	.10	.10
2,000	Sudbury Basin	1.35	1.20	1.35
8,700	Sylvanite	.46	.45	.45
1,735	Teck Hughes	6.75	6.50	6.70
3,700	Petrol Oil	.50	.50	.50
150	Treadwell	2.00	2.00	2.00
100	Vacuum Gas	.05	.05	.05
1,550	Vipond Con.	1.28	1.27	1.28
1,000	Waite	3.15	3.10	3.13
3,500	Wiltsey-Coughlan	.05½	.04	.05½
7,430	Wright Har.	1.87	1.80	1.86

Total sales, 280,404 shares.

UNLISTED.		High.	Low.	Last.
2,000	Abana	.39	.39	.39
1,750	Associated Gas	.34	.34	.34
18,500	Algonquin	.02	.01¼	.01⅜
100	Baltac	.13	.13	.13
17,150	Big Missouri	.65½	.64	.65
2,000	Apex	.01¼	.01	.01
1,300	Brownlee	.03	.03	.03
70	B. A. Oil	18.75	18.75	18.75
1,000	Bobjo	.02½	.02¼	.02¼
2,000	Corona	.01¼	.01¼	.01¼
700	Chemical Research	5.10	5.00	5.10
25	Coast Copper	7.50	7.50	7.50
1,900	Dalhousie	.80	.76	.76
500	Dominion Ex.	.07	.07	.07
3,100	East Crest	.25½	.23	.23
1,000	Gem Lake	.12	.12	.12
4,110	Home Oil	3.90	3.65	3.88
415	Hudson Bay	8.15	8.15	8.15
133	Imperial Oil	21.50	21.50	21.50
3,951	Int. Nickel	27.75	25.85	27.10
10	Int. Petrol	18.65	18.65	18.65
1,000	Jackson Manion	.02	.02	.02
3,100	Nordon	.92	.90	.90
200	Pend. Oreille	1.05	1.00	1.00
30	Royalite	20.50	20.50	20.50
17,000	Sudbury Mines	.00½	.00½	.00½
6,700	Ventures	.90	.80	.85
100	White Lake	.25	.25	.25

"No Securities For Sale"

Whenever we are called upon to invest money for our clients, we are free to choose securities from the whole investment field. Only with this freedom, we believe, can we choose the securities that best suit the needs of each individual client.

That is the reason Central Hanover has "no securities for sale."

CENTRAL HANOVER BANK AND TRUST COMPANY

NEW YORK

15 Offices in 15 Manhattan Centers

Representatives in London, Paris, Berlin and Buenos Aires

NO SECURITIES FOR SALE

CAPITAL, SURPLUS AND UNDIVIDED PROFITS OVER 105 MILLION DOLLARS

Bankers Trust

J.K.Rice,Jr.&Co.

Established 1908

Members Unlisted Securities Dealers Assn.
Members Assn. of Bank Stock Dealers
Members Financial Stock Clearing Co., Inc.
'Phone Rector 4500 120 Broadway, N. Y.

BROOKLYN TRUST CO.

HANSON & HANSON

Members Ass'n of Bank Stock Dealers
Unlisted Securities Dealers Ass'n
25 Broadway, N. Y. DIGby 8700

LYBRAND, ROSS BROS. & MONTGOMERY

ACCOUNTANTS AND AUDITORS

ANNOUNCE THE OPENING OF AN OFFICE in ATLANTA, GEORGIA

LOCATED IN THE HEALEY BUILDING UNDER THE MANAGEMENT OF MR. STEPHEN B. IVES

A STOCK EXCHANGE HOUSE can serve thousands of prosperous business men and outstanding individuals in a 20x30 lobby store of the

LEFCOURT COLONIAL BUILDING MADISON AVENUE at 41st STREET

125 tenants of the highest standing are IN the building. Thousands of business executives pass it, morning, noon and night.

For details apply Renting Department

A. E. LEFCOURT REALTY HOLDINGS, 1359 BROADWAY, NEW YORK CITY

THE NEW YORK TIMES is the foremost newspaper of record in the world for offerings of new securities and all financial announcements. No publication is read so widely by bankers, brokers and investors and preserved in so many places—libraries, banking houses, newspaper offices, chambers of commerce, schools, colleges and

SECURITIES LISTED ON STOCK EXCHANGE

Borden Company to Add 167,061 Shares on Notice of Issuance for Acquisitions.

STOCK FOR FEDERAL SCREW

Additional Block Also to Be Admitted for Cuban Dominican Sugar on Exercise of Warrants.

An application of the Borden Company to list 167,061 additional shares of capital stock on the New York Stock Exchange explains that these shares are to be used in acquiring additional companies in the United States and Canada. The recent acquisitions include Rettig's, Inc., Houston, Texas; the Anheuser-Busch Ice and Cold Storage Company of New York; the City Dairy Company, Ltd., Canada; the Marin County Milk Company, a California corporation; the People's Dairy Company, an Ohio corporation, and the Hutchinson Ice Cream Company, operating in Iowa.

The Cuban Dominican Sugar Corporation has received permission to list 1,352,189 additional shares of its common stock on the Exchange on official notice of issuance on the exercise of warrants attached to its first lien 7½ per cent bonds.

The Exchange has also admitted to trading privileges 159,000 common shares of the Federal Screw Works, and will admit 24,000 additional shares on notice of issuance. This stock was previously traded here on the New York Curb Exchange.

Changes in the list of securities on the Stock Exchange were announced yesterday by the governing committee as follows:

Security Listed.

FEDERAL SCREW WORKS—159,000 shares of common stock, no par value.

To Be Admitted on Notice of Issuance.

FEDERAL SCREW WORKS—24,000 additional shares of common stock, no par value.

PHILADELPHIA COMPANY—144,245 shares of preferred 5 per cent capital stock, $10 par value.

BORDEN COMPANY—167,061 additional shares of capital stock, $25 par value.

CUBAN DOMINICAN SUGAR CORPORATION—1,352,189 additional shares of common stock without nominal or par value.

To Be Stricken From the List Sept. 16.

WARREN BROTHERS COMPANY—Temporary certificates for common and convertible preferred stocks.

UTILITIES ARE STRONG IN TRADING ON CURB

Some Miscellaneous Shares Also Go Forward—Net Gains Are Reduced in Late Operations.

Trading on the New York Curb yesterday was featured by a display of strength in the utility group and in certain miscellaneous issues. Some irregularity developed in the afternoon, and the net gains were only moderate.

In the group that ended at advances were Brazilian Light and Traction, Consolidated Gas of Baltimore, Driver-Harris, Guardian Fire, Southwestern Gas, Pacific Public Service, National Fuel Gas, Duquesne Gas and General Baking preferred. Cities Service was unchanged. Humble Oil was up fractionally. Declines, although numerous, were fairly small and confined mostly to inactive issues.

CURB ADMITS SECURITIES.

1,870,014 Common Shares of Nordon Corporation Approved.

The following securities were approved for formal listing on the New York Curb Exchange at a meeting of the board of governors held yesterday:

NORDON CORPORATION, LTD.—1,870,014 shares of common stock, $5 par value.

I. B. KLEINERT RUBBER COMPANY, INC.—190,000 shares of common stock, no par value.

Cusick's Curb Seat Goes to Leeming

The New York Curb Exchange membership of P. F. Cusick was transferred yesterday to Thomas L. Leeming of P. F. Cusick, Kent & Co. Cornelius Shields of Shields & Co. was elected to associate membership.

CURB BID AND ASKED QUOTATIONS

Closing quotations for issues not traded in on the Curb Exchange yesterday:

	Bid.	Asked.
Adriatic Elec	11½	13½
Aero Sup Mfg B..	7⅞	8
Affiliated Prod	17	20½
Agfa Ansco	17	18
Foremost Dairy Prod	3	3½
Do pf	5½	9
Foremost Fabrics..	4	5
Foundat'n ForShrs	2⅝	3¾
Franklin Mfg pf..	54	70
Garlock Packing	21	22½
Niles Bement Pond.	28	28½
1900 Washer, A..	10	26
Nipissing	1¼	1⅜
NAmUtility Securs.	4	4⅞
NorthamWar cv pf.	..	33½
No Central Texas..	5⅝	6⅝
No Pipe Line	30	38
No States Pwr pf.	106	109
No'west Engin'g	22½	24

TRANSACTIONS ON THE NEW YORK CURB EXCHANGE

WEDNESDAY, SEPTEMBER 10, 1930.

	Total Stocks.	Domestic Bonds.	Foreign Bonds.	Total Bonds.
Day's sales..	565,200	$2,288,000	$184,000	$2,472,000
Tuesday	445,600	3,057,000	297,000	3,354,000
Monday	465,000	2,989,000	151,000	3,140,000
A year ago..	1,947,260	1,964,000	197,000	2,161,000
Year to date.	169,112,180	486,273,000	65,246,000	551,519,000
1929 to date.	329,560,860	322,263,000	57,391,000	379,654,000

1930 High.	1930 Low.	Stock and Dividend Rate.	First.	High.	Low.	Last.	Net Ch'ge.	Closing Bid.	Closing Ask.	Sales.
23⅝	10	Aero Underwriters	12	12⅞	12	12	− ½	11	13	500
9½	3¼	Air Investors v. t. c.	4⅝	4⅝	4⅝	4⅝	..	4	4½	100
23⅝	15⅛	All Amer. Gen. Corp.	16¾	16¾	16¾	16¾	− 1	16¾	18	100
15½	8	Allied Mills, Inc. (60c)	8⅞	8⅞	8⅞	8⅞	+ ⅛	8⅝	8⅞	200
111½	105½	Alum. Co. of Am. pf. (6)	111½	111½	111⅜	111⅜	− ⅛	110	111½	200
40	30	Am. Capital pf. (3)	32½	32½	32½	32½	..	32½	33	400
49	35⅝	Am. Cities P.&L., A (a3)	40½	41	40½	41	+ ½	40½	41½	200
28⅝	12¾	Am. Cit. P.&L., B (b10%)	15⅞	16	15⅞	16	+ ¼	15¾	16	600
28½	20¼	Am. Com. Pr., A (b10%)	20⅝	21⅛	20⅝	21⅛	+ ⅝	21	21⅛	2,400
37	17⅜	Am. Cyanamid, B (1.60)	20⅝	20⅝	20¼	20½	− ⅛	20⅜	20½	7,300
6	3	Am. Dept. Stores	4¼	4¾	4¼	4⅝	+ ⅝	4½	4¾	1,300
76⅞	38⅝	Am. & For. Pwr. war.	50⅝	50¾	50	50	− ⅝	50	50½	1,700
157	104	Am. Gas & Elec. (‡1)	131⅜	133⅜	131⅜	132	+ 1	131¾	132	1,600
16½	7¼	Am. Invest., Inc., B	8¾	8¾	8¾	8¾	− ¼	8⅝	8⅞	600
89¼	52⅞	Am. Lt. & Tract (2½)	62¾	62⅞	61½	62⅞	+ ¾	61½	63	700
60⅞	45	Am. Mfg. Co. (4)	45⅛	45⅛	45⅛	45⅛	− 1⅜	46	50	100
4½	1½	Am. Maracaibo	2	2	1⅞	1⅞	− ⅛	1⅞	2	1,600
77¾	59¾	Am. Meter Co.	60	60	60	60	..	53	60	50
19¾	7¼	Am. Natural Gas	12	12⅛	11¾	12	..	11⅞	12	800
39½	20¼	Am. Superpower (1)	24⅜	25	24⅜	24⅝	+ ⅜	24½	24¾	39,900
101½	94⅜	Am. Superpw. 1st pf. (6)	101¼	101½	101¼	101½	+ ½	101½	102	700
97¼	87¾	Am. Superpow. pf. (6)	93	93¾	93	93¾	+ ¼	92	93¾	600
3½	3	Am. Thread pf. (25c)	3⅛	3⅛	3⅛	3⅛	..	3⅛	3½	500
20	13	Am. Transformer (1.40)	13¾	15⅜	13¾	15⅜	+ 1⅜	14	15½	175
15⅝	7¾	Am. U. & G., B, v.t.c. (40c)	10	10	9⅞	9⅞	− ⅛	9⅞	10	2,600
14⅝	6	Anchor Post F. (b10%)	9⅝	9⅝	9⅝	9⅝	+ ½	9½	9¾	400
4	2¾	Anglo Norweg. H. (25c)	2¾	2¾	2¾	2¾	..	2	2¾	800
14⅝	8½	Appalachian Gas (u.r.)	11	11	11	11	..	..	..	1,000
14⅝	8½	Appalachian Gas	10¾	10⅞	10¾	10⅞	..	10¾	11	2,800
23⅞	8	Arcturus Radio Tube	11¾	11¾	11¾	11¾	+ 2⅝	10	10¾	100
16¾	8¾	Arkansas Nat. Gas	9¾	10	9¾	10	..	10	10⅛	400
16⅝	8⅛	Arkansas Nat. Gas, A	9⅝	9¾	9⅝	9¾	..	9⅝	9¾	1,500
60⅛	40	Armstrong Cork (†2¾)	40	40	40	40	− 7	36	45	100
8	5⅝	Asso. El. Ind., Ltd. (30c)	5¾	5⅞	5¾	5⅞	..	5¾	5⅞	700
51½	29¾	Asso. G. & Elec.	29¾	30⅛	29¾	30⅛	..	29⅝	31⅜	200
46½	30⅛	Asso. G. & E., A (a†2.40)	30¼	30⅜	30⅛	30⅛	− ⅛	30⅛	30¼	1,100
91	90	Asso. G. & Elec. pf. (5)	90	90	90	90	− ½	88	94¾	100
6½	2⅝	Asso. Rayon	2¾	2¾	2¾	2¾	− ⅜	2¾	3½	400
60⅝	38⅝	Asso. Rayon pf. (6)	51⅛	51⅛	51	51	+ ⅝	51	52½	400
[illegible]	¼	Atlantic Fruit & Sugar	[illegible]	[illegible]	[illegible]	[illegible]	+ [illegible]	[illegible]	⅜	100
14¾	8	Atlas Utilities Corp.	8¾	9¼	8¾	8¾	..	8¾	9	2,600
15½	2⅛	Auto. Musi. Instru., A	2⅞	2⅞	2⅞	2⅞	− ⅜	2	2⅝	100
17½	9½	Auto. V. M. cv. pr. pt.	11	11	11	11	+ ⅝	10½	12	100
55	24⅜	Aviation Corp. of Am.	49⅛	49¼	49	49	− ⅞	45¾	49⅝	700
141	120	Babcock & Wilcox (†9)	123	123	123	123	+ 2	122	128	100
7⅛	2¼	Bahia Corp.	4⅞	4⅞	4⅞	4⅞	+ ⅛	4¾	4⅞	100
7½	1⅝	Bahia Corp. pf.	5	5	5	5	+ ⅛	5⅛	6½	100
157⅛	146	Bell Tel. of Canada (8)	154½	154½	154½	154½	+ 1	153	155	100
33	28	Bickfords, Inc., pf. (2½)	30⅛	30⅛	30⅛	30⅛	− ⅞	30	32	100
15¼	6⅛	Blue Ridge Corp. (40c)	7⅞	8⅛	7⅞	8⅛	+ ¼	8⅛	8¼	2,300
44⅞	33⅝	Blue R. Cp. cv. pf. (a3)	39⅝	40½	39⅝	40½	+ ½	40½	41	900
55¼	29½	Brazil Trac. & Lt. (h2)	36¾	37¼	36⅜	37⅛	+ 1⅛	37	37¼	2,200
5½	2½	Brill Corp., B	3	3	3	3	+ ½	3	3¼	100
26⅝	24½	Buff., N. & E. P. pf. (1.60)	26⅝	26⅝	26⅝	26⅝	..	26¾	26⅞	100
3⅝	2¼	Burma Cp. rcts. (†31c)	2¾	3	2¾	3	+ ¼	2¾	3	1,100
17½	8⅛	Butler Brothers (30c)	10½	10⅞	10½	10⅞	− ¼	10	11	300
3⅝	⅞	Cables & Wire, A rcts.	1¼	1¼	1¼	1¼	+ ¼	1¼	1⅝	600
2	½	Cables & Wire, B rcts.	¾	¾	¾	¾	..	¾	1	600
4¾	3¼	Cab. & W. pf. rcts. (9½c)	3⅝	3¾	3⅝	3¾	+ ¼	3½	4	300
1¼	¼	C. A. M. Co. ctfs.	⅜	⅜	⅜	⅜	− ⅛	⅜	[illegible]	100
9⅛	3½	Canadian Marconi	4⅛	4⅞	4	4⅞	+ ¾	4¾	4⅞	14,300
33	26¼	Carnation Co. (j1½)	31½	31½	31½	31½	+ ½	31¼	31⅞	100
8½	5	Carnegie Metals	7⅜	7⅜	7⅜	7⅜	+ ⅜	6⅝	7½	100
45	30	Carrier Eng. n. v. A (1)	45	45	45	45	+ 5	38	49	100
6½	3	Cent. Atlantic St. v.t.c.	3	3	3	3	..	3	3⅛	100
36⅞	20	Cen. Hud. G. & E. ct. (80c)	27½	27½	27½	27½	+ 3	25⅛	29	100
40⅛	25¼	Cent. Pub. S., Del.	31	32	31	32	+ 1	..	..	300
42⅝	25	Cent. P. S. A (a1.75)	27⅜	27⅜	27	27	− ¼	27	27¼	300
39¾	19	Cent. St. Elec. (k40c)	24⅜	24⅜	23⅜	24⅜	+ ⅛	24	24¼	1,900
9½	4¾	Centrifugal Pipe (60c)	8⅜	8½	8⅜	8½	+ ⅜	8½	8¾	200
8¼	2½	Chain Store Develop.	5	5	5	5	..	4⅞	5	100

1930 High.	1930 Low.	Stock and Dividend Rate.	First.	High.	Low.	Last.	Net Ch'ge.	Closing Bid.	Closing Ask.	Sales.
41⅝	25⅛	Nat. Fuel Gas (1)	30⅞	33⅞	30⅝	32⅝	+ 1¾	33	33¼	2,900
30	11	Nat. Investors	14½	14⅞	13⅝	14¼	+ ⅛	14	14⅝	2,900
103½	100⅛	Nat. Pow. & Lt. pf. (6)	103⅛	103⅜	103	103⅜	− ⅛	103	103½	300
27⅛	9¾	Nat. Rubber Mach. (2)	11	11	11	11	− ⅛	10¾	11	100
32¾	15⅝	Nat. Screen Serv. (2)	26¼	26¼	26¼	26¼	..	26¼	28	100
16¾	12	Nat. S. T. Sec., A (f50c)	16⅝	16¾	16⅝	16¾	+ ⅛	16½	16¾	300
22⅜	15⅛	Nat. Transit (1)	17	17	17	17	− ⅛	16⅝	17	100
10¼	3½	Nat. Union Radio	5⅜	5½	5⅜	5½	+ ¼	5⅜	5½	200
26⅜	13	Neet, Inc., cv., A (1.60)	18⅛	19	18⅛	19	+ 1½	17½	20	400
26	16½	Nehi Corp. (1.30)	19	19⅜	19	19⅜	− ½	19	19½	200
22½	17	Neptune Meter, A (2)	21	21	21	21	..	21	24	100
149½	60	Nevada Cal. Elec.	125	125	125	125	+ 7	125	130	10
141⅞	79	Newmont Mining (f4)	85½	88⅞	85½	88⅞	+ 1⅜	87½	88	900
18	7	N. Y., R. & B. A., Inc.	7⅞	8	7⅞	8	..	7½	8	400
24⅛	15¼	Niag. H. Pow. (40c)	16½	17	16½	16¾	+ ¼	16¾	16⅞	8,300
6⅛	4	Niag. H. Pow., A, war.	4¼	4¼	4¼	4¼	+ ⅛	4⅛	4¼	100
15⅞	8½	Niag. H. Pow., B, war.	10½	10½	10½	10½	+ ½	9	10½	200
21½	12	Niag. Shrs. (Md.) (40c)	12½	13¼	12½	12⅞	+ ⅜	12⅞	13	1,000
21⅞	7¾	Noma Elec. Corp. (80c)	8	8	8	8	..	6	8	100
44½	20⅛	Noranda Mines (2)	24¼	24½	24	*24½	+ 1	24¼	24¾	1,300
5	2	N. Am. Avia., A, war.	2⅜	2⅜	2⅜	2⅜	+ ⅛	2⅜	2¾	100
86	63	N. Am. L. & P. (b8%)	67	67	67	67	+ 1	67	68	100
91	85	N. Am. L. & P. pf. (6)	91	91	91	91	+ 1	90	95	50
96	92½	N. Am. Ut. S. 1st pf. (6)	93½	93½	93⅛	93⅛	− 1⅜	93¼	96	200
24	13¼	No. & So. Am. Corp., A	14½	15½	14½	15½	+ ½	14½	15¾	300
4⅛	1⅝	No. European Oil Corp.	1⅝	1¾	1⅝	1¾	+ ⅛	1¾	1⅞	500
183½	130	No. States Pow., A (8)	157⅞	157⅞	157⅞	157⅞	+ ⅞	152	158	100
102	95½	No. Stat. P. cum. pf. (6)	101	101	101	101	..	99	101	10
36⅞	22⅝	Novadel Agene (†3¼)	36⅝	36⅞	35	36⅞	+ ½	36½	40	500
1¼	⅜	Ohio Copper	⅜	⅜	⅜	⅜	..	..	..	100
11⅝	7⅝	Oilstocks, Ltd., A (50c)	7⅝	7¾	7⅝	7¾	+ ⅛	7¾	8	200
18⅝	6⅝	Outboard Motor, A	7	7	7	7	+ ¼	7	8	100
39¾	23⅞	Pac. Pub. Svc., A (1.30)	27⅛	28⅝	27⅛	28⅝	+ 1⅝	28¼	28½	1,300
19½	12½	Pacific Western Oil	15¾	15¾	15¾	15¾	− ¼	15½	16	100
2½	⅜	Pandem Oil	½	½	7/16	½	..	7/16	½	3,400
4⅜	1⅝	Pantepec Oil	2¼	2⅜	2¼	2⅜	..	2¼	2½	800
13⅝	3¼	Paramount Cab Mfg.	3¾	4	3¾	3¾	..	3⅝	3¾	1,200
42½	31	Parke Davis (†1.65)	33⅛	33⅛	33⅛	33⅛	+ ⅜	33½	34	100
16½	10⅛	Pennroad Corp. (20c)	10¾	10¾	10⅝	10¾	..	10⅝	10¾	2,900
46	25⅛	Peo. L. & P., A (a2.40)	31	31	31	31	..	31	31⅜	100
105	80¼	Pepperell Mfg. (8)	90	90	90	90	+ 1	90	91	40

DOMESTIC BONDS.

1930 High.	1930 Low.		First.	High.	Low.	Last.	Net Ch'ge.	Closing Bid.	Closing Ask.	Sales.
100⅝	93¼	Comwlth. Ed. 4½s, '57, D	100¼	100¼	100¼	100¼	..	100⅛	100¼	$5,000
69⅞	42	Comm. Larabee 6s, '41.	48	50	48	50	+ 8	50	53	1,000
102¾	99⅛	Con. Gas, El. Lt. & P. of Balt. 4½s, '70, H	101¾	101¾	101¾	101¾	− ¼	101¾	102	16,000
104½	100	Con. G. & E., Bal. 4¾s, '69	104½	104½	104½	104½	..	104¼	..	1,000
102¾	91¼	Consum. Pwr. 4½s, '58.	101½	101½	101½	101½	− ¼	101½	101¾	25,000
94	84¾	Cont. Gas & El. 5s, '58.	92	92	91½	92	− ½	91½	92	5,000
98	94	Contl. Oil 5½s, 1937	97⅝	97⅞	97½	97½	− ⅜	97¼	97½	49,000
102¼	100¼	Crane Co. 5s, 1940	101¾	101¾	101¾	101¾	..	101⅝	101⅞	26,000
102	98¾	Crucible Steel 5s, 1940	101¼	101¼	101¼	101¼	− ⅛	101¼	101½	2,000
99	95½	Cudahy Pkg. 5½s, '37	98¾	99	98¾	99	..	98½	99	3,000
99	95½	Cudahy 5½s, '37, s.7 d.	98½	98½	98½	98½	..	..	..	1,000
107½	104¾	Det. City Gas 6s, A, '47.	106⅞	106⅞	106⅞	106⅞	..	106⅝	107	5,000
89	42	Det. Int. Bridge 6½s, '52	43⅛	43⅛	43⅛	43⅛	..	43	44	2,000
75	19⅝	Det. Int. Bridge 7s, '52.	20	20	19⅝	20	..	19¼	20	19,000
98½	68	Dixie Gulf G. 6½s, A, '37	98	98¼	97⅞	98¼	+ ¼	98¼	98¾	28,000
109½	83	Duquesne Gas 6s, 1945.	92¾	93½	92¾	93½	+ ½	93¼	93½	9,000
105½	81⅞	Duquesne Gas 6½s, '35.	85	85	84½	85	+ ½	80	85	10,000
87	69	East. Util. Inv. 5s, A, '54	75¼	75½	75	75½	+ ½	75	75¾	2,000
102⅝	99⅛	Edison Elec. Bos. 5s, '33	102½	102½	102½	102½	+ ¼	102¼	102¾	5,000
115½	98	El Paso N. G. 6½s, A, '43	106½	110	106½	110	+ 5	110	111	2,000
120	98	El Paso N. G. 6½s, '38.	106	110	106	110	+ 6	109	110	7,000
94½	89	Elec. Pwr. & Lt. 5s, 2030	92½	92⅝	92	92⅝	+ ⅛	92½	92⅝	3,000
89	82⅞	Emp. Oil & Ref. 5½s, '42	84½	85¼	84½	85¼	+ 1	85¾	86	10,000
98	93	Fairbanks Morse 5s, '42.	98	98	98	98	+ ⅜	97¾	98	10,000
93½	75	Federal Sugar 6s, 1933.	93¼	93¼	93¼	93¼	− ¼	85	90	1,000
97	90¾	Fed. Water Ser. 5½s, '54	93¼	93¼	93¼	93¼	+ ¼	93	93½	2,000
94	87¼	Firestone Cot. M. 5s, '48	87¾	87¾	87½	87½	..	87¼	87¾	4,000
72¾	30	Fisk Rubber 5½s, 1931.	38	38	38	38	+ 1	38	40	2,000
94	82½	Fla. Pr. & Lt. 5s, 1954	89	89¼	89	89¼	+ ¼	89	89½	21,000
97¼	91	Gatineau Power 5s, '56.	96⅜	96¾	96¾	96¾	+ ¼	96½	96¾	1,000
99¾	83	Gen. Bronze 6s, 1940	91	91	90⅝	91	..	90½	91	1,000
34	20	Gen. Vend. 6s, 1937	20	20	20	20	..	20	23	7,000
101¼	95½	Georgia Power 5s, '67	100⅞	101¼	100⅞	101	..	101	101¼	26,000
108⅝	105	Grand Trunk 6½s, '36	108	108	107⅞	107⅞	+ ¼	107⅞	108½	6,000
104	100	Gulf O. of Pa. 5s, '47, s3d.	103¼	103¼	103¼	103¼	..	..	..	2,000
104	100	Gulf Oil of Pa. 5s, '47	103½	103½	103½	103½	− ½	103½	104	2,000
100	92¾	Gulf States Ut. 5s, A, '56	100	100	100	100	..	99¾	100¼	3,000
98¼	67	Houston Gulf G. 6s, A, '43	98	98¼	98	98¼	+ ½	98¼	98¾	16,000

CHECKER-PARMELEE MERGER APPROVED

Directors of Both Companies Endorse Plan Involving Exchange of Securities.

MUTUAL BENEFITS SEEN

Transportation Unit Will Have 10,000 Taxicabs—Larger Outlet for Manufacturing Concern.

The directors of the Parmelee Transportation Company and the Checker Cab Manufacturing Company have approved the plan under which Checker will obtain control of the majority of the stock of Parmelee, while the latter company will expand its operations and simplify capital structure, it was announced yesterday. Consummation of the plan is subject to its ratification by stockholders of the two companies.

In return for 422,787 shares of common stock of the Parmelee company, representing 58.5 per cent of the total to be outstanding, the Checker company will turn over to Parmelee various securities which it owns. The capital stock of the Motor Cab Transportation Company, operating more than 2,000 cabs in New York City, is among the securities which will be given to Parmelee. The transfer will bring the total number of taxicabs under operation by the Parmelee company in principal cities of the United States to 10,000.

Checker Cab owns $1,442,000 of outstanding debentures of Parmelee Transportation, all of the $1,000,000 preferred stock, 23,000 shares of common stock and warrants for the purchase of 93,425 additional shares of common stock of Parmelee Transportation. The proposed transfers will reduce Parmelee's outstanding debentures to $3,389,000, will result in the retirement of Parmelee's preferred issue and will increase the outstanding common stock of Parmelee from 299,118 to 721,905. Through the transfer of 93,425 of Parmelee's warrants from the Checker Cab, together with options for 50,000 additional shares which will be canceled, the outstanding warrants will be reduced to a relatively small amount from the present total of 150,000.

The present outstanding capitalization of the Parmelee company consists of $4,831,000 6 per cent sinking fund convertible debentures due in 1944; $1,000,000 6 per cent cumulative preferred stock and 299,118 shares of common stock, together with 150,000 warrants, which entitle holders to subscribe to additional common stock at approximately $29 a share prior to April 1, 1934.

The control of the Parmelee company will assure the Checker Cab company of an annual replacement business estimated at 5,000 units from its subsidiaries alone, it was said.

DIVIDEND ACTIONS.

Extra and Increased Disbursements to Stockholders—Payments Omitted.

Extra Dividends.

The United Shoe Machinery Company has declared an extra dividend of $1 on the common stock.

The Singer Manufacturing Company has declared an extra dividend of $2.50.

The Bank of Europe Trust Company has declared the usual extra dividend of 25 cents.

The Air Reduction Company has declared an extra dividend of $1.50.

The Troy Sunshade Company has declared an extra dividend of 50 cents on the common stock.

Increased Dividend.

The Markle Banking and Trust Company has declared a quarterly dividend of $2, compared with $1.50 paid previously.

Initial Dividend.

The Maryland Casualty Company has declared an initial dividend of 56¼ cents on the new $10 par value stock.

The Philadelphia Company has declared an initial quarterly dividend of 20 cents, and an extra dividend of 15 cents, on the new common stock.

Accumulated Dividend.

The Rutland Railroad has declared a dividend of $2 on the preferred stock, leaving accumulations of $328.25 a share on the stock as of Sept. 30, next.

Dividend Reduced.

The Continental-Diamond-Fibre Company has declared a quarterly dividend of 25 cents, compared with 50 cents paid last quarter and 75 cents paid previously.

Dividends Passed.

The Gulf States Steel Company has omitted the dividend due at this time on the common stock at this time.

The A. C. Horn Company has passed the dividend due on the first preferred stock at this time.

The Margay Oil Company has passed the dividend due at this time.

No Action on Dividends.

The Calumet and Hecla Consolidated Copper Company has taken no action on the dividend due at this time.

The Polymet Manufacturing Company has taken no action on the common dividend.

The Dewey and Almy Chemical Company took no action on the dividends due on the Class A common and on the common stock.

STOCKS EX DIVIDEND TODAY.

Company.	Rate.	Period.	Payable.
Allied Chem & Dye pf	$1.75	Q	Oct. 1
Amer Snuff Co	[illegible]	[illegible]	[illegible]
Amer Wire Wks & Elec $6	[illegible]	[illegible]	[illegible]
Canadian Genl Elec Co, Ltd	[illegible]	[illegible]	[illegible]
Cent Pub Serv Corp of Amer Cl A	[illegible]	[illegible]	[illegible]
Do $6 pf	[illegible]	[illegible]	[illegible]
Do $7 pf	[illegible]	[illegible]	[illegible]
Chem Bk & Tr (N Y)	[illegible]	[illegible]	[illegible]
Cons Tr Co (Fairfield, Conn)	[illegible]	[illegible]	[illegible]
Intl Cement Corp	[illegible]	[illegible]	[illegible]
Do pf	[illegible]	[illegible]	[illegible]
Lawyers Mtge (N Y)	[illegible]	[illegible]	[illegible]
Lehigh Valley Coal Sales	[illegible]	[illegible]	[illegible]
Thompson Starrett pf	[illegible]	[illegible]	[illegible]

DIVIDENDS PAYABLE TODAY.

Company.	Rate.	Period.
Reading Co 1st pf	50c	Q

DIVIDENDS DECLARED

Regular.

Company.	Rate.	Period.	Payable.	Hldrs. of Record.
Aeolian Co pf	$1.75	Q	Sep. 30	Sep. 20
Am Dist Tel (N J)	$1	Q	Oct. 15	Sep. 15
Do pf	$1.75	Q	Oct. 15	Sep. 15
Air Production	75c	Q	Oct. 15	Sep. 30
Am Gas & Elec	25c	Q	Oct. 1	Sep. 15
Do pf	$1.50	Q	[illegible] 1	Oct. 8
Am Rolling Mills	50c	Q	[illegible] 15	Sep. 30
Do pf	$1.50	Q	[illegible] 1	Sep. 15
Am Salamandra	75c	Q	Oct. 1	Sep. 20
Am Type Founders	$2	Q	Oct. 15	Oct. 4
Do pf	$1.75	Q	Oct. 15	Oct. 4
Appo Co 6½% pf	$1.62½	Q	Oct. 1	Sep. 15
Bank of Dearborn (Dearborn)	75c	Q	Sep. 25	Sep. 17
Bk of Eur Trust	75c	Q	Oct. 1	Sep. 20
Bickford's, Inc	25c	Q	Oct. 1	Sep. 20
Do pf	62½c	Q	Oct. 1	Sep. 20
Calgary Power	$1.50	Q	Oct. 1	Sep. 15
Capital Traction Co	$1	Q	Oct. 1	Sep. 13
Carey (Philip) Mfg	$2	Q	Sep. 15	Sep. 10
Do pf	$1.50	Q	Sep. 30	Sep. 20
Cities Ser Pr & Lt $7 pf	58 1-3c	M	Sep. 15	Aug. 30
Do pf	50c	Q	Sep. 15	Aug. 30
City of N Y Ins	$4	Q	Oct. 1	Sep. 15
Col Tr (Waterbury)	$3	Q	Sep. 30	Sep. 20
Cons Film	50c	Q	Oct. 1	Sep. 17
Do pf	50c	Q	Oct. 1	Sep. 17
Con Ill Bk&Tr (Chi)	$4	Q	Oct. 1	Sep. 20
Cont Tel 6½% pf	$1.62½	Q	Oct. 1	Sep. 15
Do 7% pf	$1.75	Q	Oct. 1	Sep. 15
Crown Cork Int, A	25c	Q	Oct. 1	Sep. 18
Dew & Al Ch pf A	$3.50	SA	Sep. 1	Aug. 21
Dom Glass Co, Ltd	$1.75	Q	Oct. 1	Sep. 15
Do pf	$1.75	Q	Oct. 1	Sep. 15
Dona, Inc, 1st pf	$1.50	Q	Sep. 30	Sep. 20
Do A	25c	Q	Sep. 30	Sep. 20
Duq Lt 5% 1st pf	$1.25	Q	Oct. 15	Sep. 22
East Tr (Halifax)	$2	Q	Oct. 1	Sep. 20
Elgin-Sweeper pf	10c	Q	Sep. 30	Sep. 20
Fairfield Trust (Fairfield, Conn)	50c	Q	Sep. 15	Sep. 11
F'stb'k Bo. Ld, pf	$1.75	Q	Sep. 15	....
Fish Fl Mills Co pf	$1.75	Q	Oct. 1	Sep. 15
First Nat Bank & Tr (Montclair)	$2.50	Q	Sep. 30	Sep. 20
Fore St Nt Bk (Chi)	$4	Q	Oct. 1	Sep. 20
Gen Baking $6 pf	75c	Q	Oct. 1	Sep. 17
Do $8 pf	$2	Q	Sep. 30	Sep. 20
Georgia Sav Bk & Tr (Atlanta)	$8	SA	Sep. 15	Sep. 7
Glen Alden Coal	$2	Q	Sep. 20	Sep. 10
Goodyear Tire & Rub pf (Cal)	$1.75	Q	Oct. 1	Sep. 20
Gorten-Pew Fish	75c	Q	Oct. 1	Sep. 20
Gould Pumps	$2	Q	Oct. 1	Sep. 20
Do pf	$1.75	Q	Oct. 1	Sep. 20
Granger Trading	40c	Q	Sep. 22	Sep. 15
Guardian Pub Util Inv Tr pf	25c	Q	Oct. 1	Sep. 15
Guardian Rail Shrs Inv Tr pf	31¼c	Q	Oct. 1	Sep. 15
Independ Pneu Tool	$1	Q	Oct. 1	Sep. 20
Imp Royal pf	1½c	M	Sep. 30	Sep. 25
Do pf	18c	M	Sep. 30	Sep. 25
Int Paper 6% pf	$1.50	Q	Oct. 15	Sep. 25
Do 7% pf	$1.75	Q	Oct. 15	Sep. 25
Int Pa & Pr 6% pf	$1.50	Q	Oct. 15	Sep. 25
Do 7% pf	$1.75	Q	Oct. 15	Sep. 25
Inter Power pf	$1.75	Q	Oct. 1	Sep. 15
Inter Superpower	25c	Q	Oct. 1	Sep. 15
Inves Corp (R I)	40c	..	Oct. 1	Sep. 20
Do 2d pf	$1.50	Q	Oct. 1	Sep. 20
Do conv pf	$1.50	Q	Oct. 1	Sep. 20
Do 1st pf	$1.50	Q	Oct. 1	Sep. 20
Irv Air Chute	25c	Q	Oct. 2	Sep. 20
Knapp-Mon pf	81¼c	Q	Oct. 1	Sep. 25
Lawn Nt Bk (Chi)	80c	Q	Oct. 1	Sep. 30
Lupton's Sons pf	$1.75	Q	Oct. 1	Sep. 13
Magin (I) & Co	37½c	Q	Oct. 15	Sep. 30
Man Ry 7% gtd	$1.75	Q	Oct. 1	Sep. 19
Mah Coal R R	$12.50	Q	Nov. 1	Oct. 15
Marine Trust (Buf)	$3	Q	Sep. 25	Sep. 20
Md Cas (old)	$1.12½	Q	Sep. 30	Sep. 11
McCall Corp	62½c	Q	Nov. 1	Oct. 20
Midland Nat Bk & Tr (Minn)	50c	Q	Sep. 30	Sep. 30
Midland Steel Prod	75c	Q	Oct. 1	Sep. 22
Do 8% pf	$2	Q	Oct. 1	Sep. 22
Do $2 pf	50c	Q	Oct. 1	Sep. 22
Milwaukee Elec Ry & Lt 6% pf	$1.50	Q	Oct. 31	Oct. 20
Mock, Jud Voeh pf	$1.75	Q	Oct. 1	Sep. 15
Montgomery Ward & Co., A	$1.75	Q	Oct. 1	Sep. 20
Nat Batt'y $2.20 pf	55c	Q	Oct. 1	Sep. 17
Nat Cash Reg, A	75c	Q	Oct. 15	Sep. 30
Newberry (J J) Realty ½% pf A	$1.62½	Q	Nov. 1	Oct. 16
Do 6% pf B	$1.50	Q	Nov. 1	Oct. 16
N Y Central	$2	Q	Nov. 1	Sep. 26
Northern States Pow (Del), B	20c	Q	Nov. 1	Sep. 30
Nor Shore Gas pf	$1.75	Q	Oct. 1	Sep. 10
Ogden National Bank (Chi)	30c	Q	Sep. 30	Sep. 30
Pac Indemnity	35c	Q	Oct. 1	Sep. 15
Peoples Gas L & C	$2	Q	Oct. 17	Oct. 3
Peoples Trust & Sav Bank (Chi)	$3	Q	Oct. 1	Sep. 26
Phila Co 6% pf	$1.50	SA	Oct. 31	Oct. 1
Pittston Co	37½c	..	Oct. 1	Sep. 20
Port Morris Bank	25c	Q	Sep. 1	Aug. 25
Preferred AutoIns	35c	Q	Sep. 1	....
Providence Gas Co	30c	Q	Oct. 1	Aug. 15
Procter & Gamble 8% pf	$2	Q	Oct. 15	Sep. 25
Robbins (Sabin) Paper pf	$1.75	Q	Oct. 1	Sep. 25
Saranac Riv Pow	37½c	Q	Oct. 1	Sep. 15
Do pf	$1.75	Q	Oct. 1	Sep. 15
Sherwin Williams of Can, Ltd	40c	Q	Sep. 30	Sep. 15
Do pf	$1.75	Q	Sep. 30	Sep. 15
Singer Mfg	$2.50	..	Oct. 1	Sep. 16
Stand Dredge pf	50c	Q	Oct. 1	Sep. 15
Stand Pow & Lt, B	50c	Q	Dec. 1	Nov. 12
Do pf	$1.75	Q	Nov. 1	Oct. 16
Starrett (L S) Co	50c	Q	Sep. 30	Sep. 20
Do pf	$1.50	Q	Sep. 30	Sep. 20
State Street Exch	$1	Q	Sep. 15	Sep. 5
Stix, Baer, Fuller pf	43¾c	Q	Sep. 30	Sep. 15
Swift & Co, old	$2	Q	Oct. 1	Sep. 10
Taggart Corp	25c	Q	Oct. 1	Sep. 15
Do A	50c	Q	Oct. 1	Sep. 15
Do $7 pf	$1.75	Q	Oct. 1	Sep. 15
Tennant Finance	10c	Q	Sep. 15	Sep. 10
Do pf	87½c	Q	Sep. 15	Sep. 10
Thompson Prod	60c	Q	Oct. 1	Sep. 20
Toronto Mortgage	$1.50	Q	Oct. 1	Sep. 15
Trade Bank N Y	$1.50	Q	Oct. 4	Sep. 24
Troy Sunshade	50c	Q	Oct. 1	Sep. 20
United Corp of Am	50c	Q	Oct. 1	Sep. 20
United L & P, A n	25c	Q	Nov. 1	Oct. 15
Do B new	25c	Q	Nov. 1	Oct. 15
Do A old	$1.25	Q	Nov. 1	Oct. 15
Do 6% pf	$1.50	Q	Oct. 1	Sep. 15
Do B old	$1.25	Q	Nov. 1	Oct. 15
United Shoe Mch	62½c	Q	Oct. 6	Sep. 16
Do pf	37½c	Q	Oct. 6	Sep. 16
Utah Gas & Coke 1st pf	$1.75	Q	Oct. 1	Sep. 15
Do pt pf	$1.75	Q	Oct. 1	Sep. 15
Wabash Telep Sec pf	$1.75	Q	Oct. 1	Sep. 20
West Penn Pow 7% pf	$1.75	Q	Nov. 1	Oct. 3
Do 6% pf	$1.50	Q	Nov. 1	Oct. 3
West Side Trust & Sav Bank (Chi)	$3.50	Q	Oct. 1	Sep. 30
Westinghouse Elec & Mfg	$1.25	Q	Oct. 31	Sep. 30
Do pf	$1.25	Q	Oct. 31	Sep. 30
Wiser Oil	25c	Q	Oct. 1	Sep. 10
Extra.				
Air Reduction	$1.50	..	Oct. 15	Sep. 30
Bank of Europe Tr	25c	..	Oct. 1	Sep. 20
Phila Co, new	15c	..	Oct. 31	Oct. 1
Sherwin Williams of Can, Ltd	5c	..	Sep. 30	Sep. 15
Singer Mfg	$2.50	..	Oct. 1	Sep. 10
Troy Sunshade	50c	..	Oct. 1	Sep. 20
United Shoe Mach	$1	..	Oct. 6	Sep. 16
Initial.				
Maryl'd Cas, new	56¼c	Q	Sep. 30	Sep. 11
Phila Co, new	20c	Q	Oct. 31	Oct. 1
Increased.				
Markle Bank & Trust (Hazleton)	$2	Q	Sep. 30	Sep. 20
Reduced.				
Continental Diamond Fibre	25c	Q	Sep. 30	Sep. 20
Accumulated.				
Rutland R R pf	$2		Nov. 1	Oct. 15
Stock.				
City of N Y Ins	*50%	Q	....	Nov. 1
North Amer Sec	½%	..	Oct. 1	Sep. 1
Polymet Mfg	1%	Q	Oct. 1	Sep. 20
Omitted.				
Dewey & Almy Chem	50c	SA	Due	Sep. 1
Do A	50c	SA	Due	Sep. 1
Gulf States Steel	$1	Q	Due	Oct. 1
Horn (A C) Co 1st pf	87½c	Q	Due	Sep. 2
Margay Oil	25c	Q	Due	Oct. 10
Polymet Mfg	25c	Q	Due	Oct. 1

*Subject to approval of stockholders.

COMPANY MEETINGS TODAY

Directors.

FOR DIVIDENDS.

Amalgamated Laundries, Inc., pf.
American Bank & Trust (Richmond, Va.).
American Insurance Co. com.
Austin State Bank of Illinois.
Bank of United States (N. Y.).
Capital Traction Co. pf.
Central Natl. Bank of Phila.
Central United Natl. Bank of Cleveland (Ohio).
Chain Store Funds, Inc.
Citizen's Natl. Bank & Trust Co. of Pottstown (Pa.).
City Deposit Bank & Trust Co.
Cleveland Trust Co. of Cleveland (Ohio).
Connecticut General Life Ins. Co.
Continental Gin Co., Inc., com. and pf.
Courtalds, Ltd.
Downington Paper Co. pf. and com.
Eastern Exchange Bank (N. Y.).
Electrical Securities Corp. (N. Y.) pf.
Federal-American Co. of Washington com. and pf.
Fidelity Trust Co. of Detroit.
Finance Co. of America (Balt.) 7% pf. A and B.
First Wisconsin Natl. Bank of Milwaukee.
Globe Bank & Trust Co.
Hanover Fire Insurance (N. Y.).
Humboldt State Bank com.
Industrial Trust Co.
International Tel. & Tel. Corp. com.
Island Creek Coal pf. and com.
Leach (The) Corp. 6% pf. (Chicago).
Marine Natl. Bank of Milwaukee (Wis.).
New England Power Assn. pf. and com.
New London Northern R. R. Co. com.
Peoples-Pittsburgh Trust Co.
Reliance Bank & Trust (Chicago).
Rochester Trust & Safe Deposit Co. of N. Y.
Shaler Co. Cl. A.
Safe Deposit & Trust Co. of Baltimore.
Standard Public Service $7 pf.
Syracuse Trust Co. of N. Y.
Title & Mtge. Guaranty Co. of Buffalo.
Title Insurance Co. of Richmond, Inc.
Twin Disk Clutch.
Utilities Public Service $7 pf.
Vadsco Sales Corp. pf.
Van Dusen-Harrington, Inc., pf.
Victor Monoghan Co. pf.
Crocker First Natl. Bank of San Francisco.
Crum & Forster.
District Natl. Bank of Washington.
Dollar Savings & Trust Co. of Pittsburgh.
Dolphin Paint & Varnish Co.
Dominion Envelope & Cartons (Western).
Fidelity Title & Trust (Pittsburgh).
Firemen's Fund Insurance Co. of Cal.
First Federal Foreign Investment Trust.
First Mechanics Natl. Bank of Trenton (N. J.).
First Natl. Bank of Boston.
First Natl. Bank of Omaha.
First Natl. Bank of Phila.
First Natl. Bank & Trust Co. of Tulsa.
First Holding Corp., Pasadena, Cal.
Franklin Fire Insurance Co. of Philadelphia.
Fulton Natl. Bank of Atlanta (Ga.).
Germantown Trust (Phila.).
Girard Life Insurance Co. of Phila.
Girard Trust Co. of Phila. (Pa.).
Great Neck Trust Co. of Great Neck (N.Y.).
Great Western Electro-Chemical Co.
Greenway Corp.
Guantanamo Sugar Co.
Hamilton Trust Co. of Phila.
Honolulu Rapid Transit Co., Ltd.
Hudson & Manhattan R. R.
Hunt Bros. Packing Co.
Indiana Consumers Gas & By-Products.
Industrial Bank of Richmond (Va.).
Joint Investors, Inc.
Kidder, Peabody Acceptance Corp.
Lanston Monotype Machine Co.
Liberty Title & Trust Co. of Phila.
Leach (The) Corp. of Chic. $6 pf.
Lehman Corp.
Leland Electric (Dayton, Ohio).
Lincoln Telephone Securities.
Lincoln Tel. & Tel.
New York Hamburg Corp.
Old Colony Trust Co. of Boston.
Passaic Natl. Bank & Trust Co.
Passwall Corp.
Pennsylvania Exchange Bank of N. Y. C.
Phila., Germantown & Norristown R. R. Co.
Plaza Trust Co.
Portland Electric Power.
Southern Pacific Co.
Standard Investing Corp. of N. Y.
Third Natl. Bank (Nashville, Tenn.).
Tobacco Products Corp.
Tom Huston Peanut.
Tri-State Telephone & Telegraph.
Underwood, Elliott, Fisher.
Union Pacific R. R. Co.
Union Planters National Bank & Trust of Memphis (Tenn.).
United Security Trust (Phila.).
U. S. Mtge. & Title Guaranty of N. J.

OTHER MEETINGS.

American International Corp.
Arsenal Bank of Pittsburgh (Pa.).
Atlantic Macaroni Co., Inc.
Atlantic Natl. Bank of Jacksonville.
Bank of the Manhattan Trust Co. of N. Y. C.
Bank of Polski.
Bank of Secured Savings of Pitts.
Bankers Trust Co. of Indiana.
Beacon Participation, Inc., of Boston.
Benesch (I.) Sons, Inc.
Bobbs-Merrill Co.
Boston Wharf Co.
California Packing Corp.
Camden Fire Insurance Assn.
Carolina, Clinchfield & Ohio Ry.
Case (J. I.) Co.
Central Fire Insurance (Balt.).
Chicago, Milwaukee, St. Paul and Pacific R. R.
Citizens Trust Co. (Utica).

Stockholders.

SPECIAL.

Cranberry Iron & Coal.
Union Rochester Share Corp.

ANNUAL.

American Agricultural Chemical.
Criterion Building & Loan Assn.
Landay Bros., Inc.
Pepperell Mfg. Co.
Piqua Hosiery Co.
St. Johnsbury & Lake Champlain R. R.
Wabasso Cotton Co., Ltd.

The New York Times is first in the world in volume of financial advertising.

FINANCIAL NOTICES

REDEMPTIONS—DIVIDENDS—MEETINGS—SINKING FUNDS—OTHER NOTICES

The Times exercises careful watch over the character of advertising accepted.

REDEMPTION NOTICE. | REDEMPTION NOTICE.

FREE STATE OF PRUSSIA

6% Sinking Fund Gold Bonds External Loan of 1927 due October 15, 1952

NOTICE OF REDEMPTION

Notice is hereby given to the Holders of the above Bonds, that pursuant to the provisions thereof, Bonds of said issue bearing the following distinctive numbers, have been drawn by lot for redemption, through the Sinking Fund, on October 15, 1930.

Bonds of Denominations of $1,000

34	2251	4728	7985	10072	13546	16251	18410	20679	22920	24466	27469
114	2284	4733	8000	10096	13549	16260	18414	20762	22935	24478	27483
197	2325	4835	8127	10168	13559	16288	18419	20809	22953	24486	27515
204	2342	4926	8160	10187	13571	16328	18424	20954	22970	24523	27833
242	2343	4952	8254	10188	13591	16356	18425	20974	23033	24677	28021
264	2347	4961	8387	10259	13606	16432	18427	20990	23043	24898	28082
265	2370	4985	8466	10306	13634	16442	18436	21140	23056	24931	28096
291	2382	5005	8523	10363	13697	16497	18452	21242	23059	25206	28143
323	2388	5237	8560	10365	13705	16503	18453	21369	23060	25370	28205
358	2396	5261	8564	10394	13721	16512	18462	21418	23086	25528	28212
372	2446	5285	8632	10440	13865	16516	18550	21646	23143	25576	28256
381	2544	5305	8714	10449	13873	16539	18609	21685	23163	25622	28284
382	2564	5480	8736	10452	13899	16560	18632	21735	23172	25663	28366
383	2613	5511	8765	10675	13969	16620	18643	21945	23203	25735	28385
386	2616	5539	8775	10689	13998	16680	18645	22064	23213	25753	28414
389	2663	5579	8777	10757	14003	16704	18659	22076	23214	25779	28454
397	2696	5603	8780	10819	14012	16733	18776	22084	23237	25829	28488
400	2735	5627	8787	10831	14057	16744	18868	22123	23238	25836	28626
480	2746	5652	8792	10889	14067	16799	18899	22163	23260	25849	28678
486	2756	5741	8830	10900	14089	16871	18924	22235	23322	25852	28703
505	2800	5762	8846	10938	14128	16921	18926	22263	23379	25985	28708
558	2804	5777	8855	10992	14134	16977	18929	22283	23391	25990	28778
623	2841	5807	8876	11097	14147	16993	18932	22284	23407	26069	28795
708	2857	5914	8940	11137	14181	17063	18959	22333	23410	26305	28835
772	2875	5915	8960	11197	14206	17307	18985	22342	23440	26439	28859
820	2952	5927	8993	11241	14230	17339	18986	22363	23450	26490	28869
824	2959	5957	9033	11254	14258	17396	19205	22384	23479	26821	28879
862	2961	6039	9161	11298	14287	17415	19232	22404	23505	26865	28883
864	3001	6080	9165	11306	14310	17477	19242	22427	23510	26975	28926
891	3045	6202	9266	11310	14413	17488	19291	22493	23537	26985	28955
894	3216	6242	9275	11322	14497	17558	19301	22510	23540	27025	29054
925	3270	6377	9293	11810	14606	17635	19302	22530	23556	27071	29170
961	3284	6506	9306	12138	14744	17640	19521	22551	23574	27074	29222
998	3404	6622	9328	12180	15589	17757	19535	22555	23608	27078	29300
1056	3454	6691	9381	12214	15681	17780	19555	22596	23699	27084	29316
1092	3457	6786	9441	12270	15718	17803	19573	22606	23776	27086	29328
1148	3503	6904	9496	12426	15738	17896	19791	22607	23921	27089	29381
1292	3533	6959	9506	12431	15780	17980	19810	22638	23966	27140	29383
1558	3617	7441	9528	12495	15785	18025	19821	22682	24070	27147	29387
1560	3714	7457	9534	12600	15799	18080	19863	22689	24072	27167	29515
1599	3718	7527	9614	12601	15807	18109	19882	22746	24084	27214	29539
1680	3839	7590	9647	12632	15832	18193	20078	22784	24129	27215	29566
1697	3906	7617	9707	12671	15846	18222	20221	22810	24134	27221	29598
1708	3944	7661	9713	12745	15889	18235	20328	22832	24189	27280	29718
1839	3978	7666	9734	12746	15955	18297	20388	22835	24292	27297	29770
1849	4537	7732	9747	12820	16104	18304	20394	22846	24341	27314	29832
1854	4552	7781	9796	12898	16120	18315	20401	22852	24380	27315	29839
1879	4559	7851	9968	12900	16175	18322	20456	22854	24383	27318	29890
1897	4565	7886	9976	13252	16199	18330	20480	22866	24387	27338	29895
1987	4600	7895	9977	13476	16200	18344	20486	22872	24403	27366	29947
2125	4626	7936	10065	13514	16220	18404	20509	22874	24424	27370	29956
2130	4696	7982									

The principal amount of the said Bonds will become due and payable on October 15, 1930, out of funds to be deposited by the Free State of Prussia for said purpose, upon presentation with all unmatured coupons attached, at the office of the Fiscal Agents, BROWN BROTHERS & CO., 59 WALL STREET, NEW YORK, NEW YORK. Interest thereon will cease to accrue from and after the redemption date. Coupons maturing October 15, 1930 should be detached and collected in the usual manner.

Bonds of the previous drawings bearing the following numbers are still unredeemed and interest thereon ceased on the date upon which they were due.

Bonds of Denomination of $1,000

240 — 29125 — 29999

FREE STATE OF PRUSSIA
by Brown Brothers & Co.
Fiscal Agents

Dated: New York, N. Y., August 26, 1930

REDEMPTION NOTICES.

TO THE HOLDERS OF
Hungarian Land Mortgage Institute
(Magyar Földhitel Intezet)
7½ Per Cent. Sinking Fund Land Mortgage Gold Bonds
Series A. Dollar Bonds and Series B. Dollar Bonds Due May 1, 1961.

Notice is hereby given that Twelve Thousand Dollars ($12,000.) principal amount of Hungarian Land Mortgage Institute 7½ Per Cent. Sinking Fund Land Mortgage Gold Bonds, Series A. Dollar Bonds, and also Twelve Thousand Dollars ($12,000.) principal amount of Hungarian Land Mortgage Institute 7½ Per Cent. Sinking Fund Land Mortgage Gold Bonds, Series B. Dollar Bonds, both due May 1, 1961, have been drawn by lot at the third regular drawing on May 1, 1930 for redemption on November 1, 1930 at the principal amount thereof and accrued interest to that date. The bonds thus drawn bear the following serial numbers:

SERIES A. DOLLAR BONDS
(12 Bonds at $1,000. each)

M-161 542 1490 2379 2701 2759
363 1434 1558 2615 2734 2826

SERIES B. DOLLAR BONDS
(12 Bonds at $1,000. each)

BM- 4 75 248 1452 2066 2754
66 130 320 1626 2553 2971

Accordingly, on or after November 1, 1930, the holders of the above bonds should present and surrender them for payment and redemption with the May 1, 1931 and subsequent coupons attached at the Trust Department of Guaranty Trust Company of New York, 140 Broadway, New York, N. Y., or, at their option, at the principal office of Hungarian Land Mortgage Institute in Budapest, Hungary, (payment in such case to be in dollar draft on New York). Interest on the drawn bonds will cease on November 1, 1930, in conformity with the conditions of the Bonds.

The November 1, 1930 coupons should be detached and presented for payment in the usual manner.

Hungarian Land Mortgage Institute
By: GUARANTY TRUST COMPANY OF NEW YORK,
Paying Agent.
New York, N. Y., September 11, 1930.

As of September 8, 1930 bonds of the above issues bearing the following numbers previously drawn for redemption were still unredeemed:

SERIES A. DOLLAR BONDS
Bond Number M-1270 at $1,000. principal amount

SERIES B. DOLLAR BONDS
Bond Number BM-2679 at $1,000. principal amount

Hungarian Land Mortgage Institute
By: GUARANTY TRUST COMPANY OF NEW YORK,
Paying Agent.
New York, N. Y., September 11, 1930.

BONDS CALLED FOR REDEMPTION
CITY AND COUNTY OF DENVER, COLORADO.
Entire Outstanding Issue of Municipal Water Bonds, Series of 1918.

THE UNDERSIGNED, Clem W. Collins, Manager of Revenue and Treasurer of the City and County of Denver, Colorado, hereby gives notice that said City and County of Denver elects and intends to redeem $13,540,000 of its 4½ per cent Municipal Water Bonds, Series of 1918, dated November 1, 1918, being all of said issue of bonds not heretofore called and now outstanding, on the next semi-annual interest paying day, to wit, November 1, 1930, at their face value, and has placed in a sinking fund of the said City and County of Denver a sum sufficient for that purpose and is now proceeding to publish the notices and perform the conditions specified and required by law and by the terms of said bonds to accomplish such redemption.

The owners or holders of all or any of said bonds are therefore hereby notified to present the same for redemption either at the office of the New York Trust Company in the City of New York, State of New York, or at the office of the Treasurer of the City and County of Denver, in the City and County of Denver, State of Colorado, on November 1, 1930, at which time and place said bonds will be redeemed and paid at face value; and all interest coupons then or theretofore matured on such bonds will be paid. All bonds of such series not so presented will cease to draw interest on November 1, 1930.

Such bonds, with all unmatured coupons attached, may, at the option of the holder, be presented to the City Treasurer at any time before November 1, 1930, and such bonds will be promptly redeemed and paid at face value with interest to date of presentation.

Dated at Denver, Colorado, this 2nd day of September, 1930.

CLEM W. COLLINS,
Manager of Revenue and Treasurer of the City and County of Denver.

TO THE HOLDERS OF
Farmers National Mortgage Institute
(Kisbirtokosok Orszagos Foldhitelintezete)
7% Hungarian Land Mortgage Sinking Fund Gold Bonds of 1928, due October 1, 1963.

Notice is hereby given that, pursuant to the terms of the Paying Agency Agreement dated October 1, 1928 between Farmers National Mortgage Institute and Guaranty Trust Company of New York, Paying Agent, Eight Thousand Dollars ($8,000.) principal amount of Farmers National Mortgage Institute 7% Hungarian Land Mortgage Sinking Fund Gold Bonds of 1928 due October 1, 1963, bearing the following numbers, have been drawn by lot by the Paying Agent for redemption on October 1, 1930 for account of the Sinking Fund, at the principal amount thereof:

M-636 1214 1835 1859
720 1458 1844 1965

On or after October 1, 1930, these bonds should be surrendered for redemption and payment at the Trust Department of Guaranty Trust Company of New York, 140 Broadway, New York, N. Y., with coupons due April 1, 1931 and subsequent attached. Coupons due October 1, 1930 should be detached and presented for payment in the usual manner. Interest on the above bonds will cease on October 1, 1930 and the coupons maturing after that date shall be null and void.

Farmers National Mortgage Institute
By GUARANTY TRUST COMPANY OF NEW YORK, Paying Agent.
By WILLIAM C. POTTER, President.
Dated: New York, N. Y., September 11, 1930.

REDEMPTION NOTICES. | REDEMPTION NOTICES.

Czechoslovak State Loan of 1922

To the Holders of Eight Per Cent Secured External Sinking Fund Gold Bonds due April 1, 1951, Comprised in the First Portion of the above Loan:

Notice is hereby given pursuant to Article 3 of the General Bond dated April 10, 1922, securing the bonds of the above issue that bonds of the first portion of the above Loan bearing the following serial numbers have been drawn by lot for redemption, for the sinking fund, on October 1, 1930, at their principal amount.

BONDS OF THE DENOMINATION OF $1,000

53	2857	5117	7197	9371	12332
71	2885	5493	7218	9497	12423
201	3027	5543	7263	9582	12603
225	3200	5641	7379	9680	12680
235	3311	5665	7459	10090	12747
267	3371	5819	7646	10129	12751
418	3831	5982	7709	10131	12846
589	3988	6056	7871	10170	12888
759	4130	6072	7928	10436	12973
769	4194	6323	7963	10584	12977
917	4232	6339	8107	10669	13028
987	4247	6422	8380	10760	13173
1019	4303	6546	8476	10932	13180
1279	4411	6548	8647	11015	13230
1301	4471	6598	8807	11368	13258
1641	4546	6632	8911	11623	
1941	4801	6646	8924	11674	
2015	4831	6768	9187	11788	
2292	4842	7156	9278	12122	
2644	4923	7190	9354	12328	

BONDS OF THE DENOMINATION OF $500

47	438	598	802	953	1040
81	546	603	865	1037	

BONDS OF THE DENOMINATION OF $100

163	569	1062	1200	1387
486	939	1129	1355	
561	1064	1183	1380	

To the Holders of Eight Per Cent Secured External Sinking Fund Gold Bonds, Series B, due October 1, 1952, of the above Loan:

Notice is hereby given pursuant to Article 3 of the Supplemental General Bond dated May 23, 1924, securing the bonds of the above issue that bonds of Series B of the above Loan bearing the following serial numbers have been drawn by lot for redemption, for the sinking fund, on October 1, 1930, at their principal amount.

BONDS OF THE DENOMINATION OF $1,000

282	1337	2616	3878	5860	6680
407	1386	2738	4161	5993	6733
440	1465	2851	4237	6013	7108
455	1507	2866	4580	6111	7163
730	1593	2937	4597	6219	7180
748	1737	3175	4722	6229	7503
809	1823	3397	4875	6312	7749
904	1956	3465	5011	6339	8228
912	2137	3612	5056	6405	
1233	2252	3681	5077	6420	
1328	2381	3856	5473	6458	

BONDS OF THE DENOMINATION OF $500

129	660	827	952	1387
233	747	899	1190	1425
265	792	908	1230	1451

BONDS OF THE DENOMINATION OF $100

112	433	1078	1475
279	441	1404	

Said bonds so drawn for redemption will be paid at the offices, in the Borough of Manhattan in the City of New York, of Kuhn, Loeb & Co., Kidder, Peabody & Co. and The National City Bank of New York, on October 1, 1930, out of moneys in the respective sinking funds, at their principal amount, on presentation and surrender at any of said offices on or after said date of said bonds together with all coupons maturing after October 1, 1930. Said bonds so drawn for redemption shall cease to bear interest from October 1, 1930, but all interest coupons pertaining to said bonds which shall have matured on or prior to October 1, 1930, shall continue to be payable to the respective holders but without interest thereon.

Kuhn, Loeb & Co. — The National City Bank of New York — Kidder, Peabody & Co.

New York, September 10, 1930.

NOTICE

On September 9, 1930, bonds of previous drawings bearing the following serial numbers were still unredeemed:

Bonds comprised in the first portion of the above Loan

DENOMINATION OF $1000
3076 5656 7147 8297 9606 11120 13023

DENOMINATION OF $500
367

DENOMINATION OF $100
418 1289

Bonds of Series B of the above Loan

DENOMINATION OF $1000
2198 2200 5994

DENOMINATION OF $500
723 1334

DENOMINATION OF $100
455 1095 1330 1460

Kuhn, Loeb & Co. — The National City Bank of New York — Kidder, Peabody & Co.

CITY OF BUENOS AIRES (ARGENTINE REPUBLIC)

External Sinking Fund 6% Gold Bonds
Series C-2 due April 1, 1960
Series C-3 due October 1, 1960

NOTICE is hereby given that there are now on deposit in the Sinking Funds under the following Agreements between the Municipality of Buenos Aires, Chatham Phenix National Bank and Trust Company, Fiscal Agent, and Chatham Phenix National Bank and Trust Company and Blyth, Witter & Co., now Blyth & Co., Bankers, securing the above Bonds of Series C-2 and C-3 respectively, the following sums:

under the Agreement dated July 23, 1927, the sum of $22,201.10 for the purchase or redemption of Series C-2 Bonds;
under the Agreement dated January 10, 1928, the sum of $21,020.32 for the purchase or redemption of Series C-3 Bonds;

and that pursuant to Article III of each Agreement, the undersigned as Fiscal Agent, will receive at its Trust Department, 149 Broadway, New York City, until 3 P.M. Friday, September 12, 1930, sealed proposals for the sale to it of Series C-2 and Series C-3 Bonds, in such amounts as will exhaust the respective Sinking Fund moneys, at the lowest prices at which such Bonds may be offered for sale, but not exceeding par, inclusive of accrued interest. Such proposals as may be received will be opened Saturday, September 13, 1930.

The right is reserved by the undersigned to reject any or all offers in whole or in part.

Chatham Phenix National Bank and Trust Company,
Fiscal Agent.
Dated, September 5, 1930.

DIVIDENDS. | DIVIDENDS.

General Water Works and Electric Corporation

Jersey City, N. J.

DIVIDEND NOTICE

$7 Series Preferred Stock

The Board of Directors has declared the regular quarterly dividend of $1.75 per share on the $7 Series Preferred Stock of this Corporation, payable October 1, 1930, to stockholders of record September 15, 1930.

$6.50 Series Preferred Stock

The Board of Directors has declared the regular quarterly dividend of $1.62½ per share on the $6.50 Series Preferred Stock of this Corporation, payable October 1, 1930, to stockholders of record September 15, 1930.

Class A Common Stock

The Board of Directors has declared the regular quarterly dividend of 50¢ per share on the Class A Common Stock of this Corporation, payable October 1, 1930, to stockholders of record September 15, 1930.

Holders of Class A Common Stock have the right to apply this dividend on the Class A Common Stock to the purchase of additional Class A Common Stock at $20 per share. Notice of intention to exercise this option should be addressed to the Bank of America National Association, 44 Wall Street, New York City, to be received not later than September 20, 1930.

A. D. McNAB, *Secretary.*

September 10, 1930.

Texas-Louisiana Power Company

Subsidiary of General Water Works and Electric Corporation

The Board of Directors has declared the regular quarterly dividend of $1.75 per share on the 7% Cumulative Preferred Stock of Texas-Louisiana Power Company, payable October 1, 1930, to stockholders of record September 15, 1930.

A. D. McNAB, *Secretary.*

International Superpower Corporation

The Board of Directors of International Superpower Corporation has this date declared a cash dividend of 25c per share payable October 1, 1930 to stockholders of record at the close of business September 15, 1930.

NATHANIEL P. HILL, *Secretary*

September 10, 1930.

West Penn Power Company

NOTICE OF DIVIDENDS

The Board of Directors has declared quarterly dividend No. 59 of one and three-quarters per cent. (1¾%) upon the 7% Cumulative Preferred Stock, and quarterly dividend No. 20 of one and one-half per cent. (1½%) upon the 6% Cumulative Preferred Stock of West Penn Power Company, for the quarter ending October 31, 1930, both payable on November 1, 1930, to stockholders of record at the close of business on October 3, 1930.

G. E. MURRIE, *Secretary.*

GULF, MOBILE AND NORTHERN RAILROAD COMPANY

71 Conti Street, Mobile, Alabama

The Board of Directors at a meeting held August 8, 1930, declared a dividend of one and one-half per cent (1½%) on the Preferred stock of this Company, payable October 1, 1930, to Stockholders of record at the close of business September 16, 1930.

V. L. THOMPSON, *Secretary.*

GENERAL BAKING CORPORATION

The Board of Directors has declared a quarterly dividend of Seventy-five Cents (75¢) per share on the Preferred Stock of this Corporation, payable on October 1, 1930, to stockholders of record at the close of business on September 17, 1930.

R. E. PETERSON, *Treasurer*

September 10, 1930.

AIR REDUCTION CO., INC.

Lincoln Bldg., 60 East 42nd St., New York.
September 10, 1930.
DIVIDEND NO. 54.

The Board of Directors of this Company has declared the regular quarterly dividend of $.75 per share and an extra dividend of $1.50 per share on the capital stock of the Company, payable October 15, 1930, to stockholders of record September 30, 1930.

R. B. DAVIDSON, Secretary.

To the Common Stockholders of THE PITTSTON COMPANY:
Sept. 10, 1930.

The board of directors at a meeting held today declared a dividend of thirty-seven and one-half cents (37½c) on the common stock of this company, payable Oct. 1, 1930, to stockholders of record at the close of business Sept. 20, 1930.

R. W. RADCLIFFE, *Secretary and Treasurer.*

AMERICAN SALAMANDRA CORPORATION
469 Fifth Avenue
New York, N. Y.

A regular quarterly dividend of seventy-five cents ($.75) has been declared on the General Shares of this Corporation, payable October 1, 1930, to stockholders of record September 20, 1930.

J. E. WHINERY, Secretary.

The New York Central Railroad Co.
New York, Sept. 10, 1930.

A dividend of two dollars ($2.00) per share on the capital stock of this company has been declared, payable Nov. 1, 1930, to stockholders of record at the close of business Sept. 26, 1930.

H. G. SNELLING, General Treasurer.

EMPLOYERS AND EMPLOYES have confidence in The New York Times classified advertising columns—in the character of positions offered—in the intelligence and dependability of the people who seek work through The Times.—Advt.

MEETINGS AND ELECTIONS.

The Annual Meeting of the Stockholders of the J. E. Linde Paper Co. will be held at the office of the Company, 90 Beekman Street, Borough of Manhattan, on Thursday, September 18, 1930, at 4 o'clock P. M., for the election of Directors and Officers and such other business as may come before the meeting.

AUGUST C. WETMEYER, Secretary.

The New York Times is first in the world in volume of financial advertising.

FINANCIAL NOTICES
Redemptions—Dividends—Meetings—Sinking Funds—Other Notices

The Times exercises careful watch over the character of advertising accepted.

DIVIDENDS. | DIVIDENDS.

National Cash Credit Ass'n

National Cash Credit Association

Preferred Stock Dividend No. 30

The regular quarterly dividend of Fifteen Cents (15c) per share and an extra dividend of Twenty Cents (20c) per share and a stock dividend of Three One-Hundredths (3/100ths) of one share has been declared on the Preferred Stock of the Association, payable on October 1st, 1930, to stockholders of record September 11th, 1930.

OSCAR NELSON, Treasurer.

National Cash Credit Association

Common Stock Dividend No. 30

The regular quarterly dividend of Twenty Cents (20c) per share and a stock dividend of Three One-Hundredths (3/100ths) of one share has been declared on the Common Stock of the Association, payable October 1st, 1930, to stockholders of record September 11th, 1930.

OSCAR NELSON, Treasurer.

Note: Stock originally issued after JULY 1st 1930, will receive a pro rata dividend according to resolution.

BANK OF EUROPE TRUST COMPANY
1,429 First Avenue, New York City.
September 9, 1930.

At a meeting of the Board of Directors of this Trust Company, held on the 9th day of September, 1930, a regular quarterly dividend of THREE PER CENT ($0.75 per share) and an extra dividend of ONE PER CENT ($0.25 per share) was declared on the Capital Stock, payable October 1, 1930, to stockholders of record as of September 20, 1930.

ALOIS B. ACHEC, Vice President.

AMERICAN TYPE FOUNDERS COMPANY
Jersey City, N. J., Sept. 10, 1930

A quarterly dividend (No. 114) of one and three-quarters per cent on the Preferred Stock and a quarterly dividend (No. 131) of two per cent on the Common Stock have this day been declared payable October 15, 1930, to stockholders of record at the close of business October 4, 1930. Checks mailed by The Bank of America, Transfer Agent, 44 Wall Street, New York City.

WALTER S. MARDER, Secretary

AMERICAN GAS AND ELECTRIC COMPANY
Preferred Stock Dividend
New York, September 10, 1930.

The regular quarterly dividend of One Dollar and Fifty Cents ($1.50) per share on the issued and outstanding no par value Preferred capital stock of the company has been declared out of the surplus net earnings of the company for the quarter ending October 31, 1930, payable November 1, 1930, to holders of such stock of record on the books of the company at the close of business October 8, 1930.

FRANK B. BALL, *Secretary.*

AMERICAN GAS AND ELECTRIC COMPANY
Common Stock Dividend
New York, September 10, 1930.

The regular quarterly dividend of Twenty-five Cents (25c) per share on the no par value Common capital Stock of the company has been declared out of the surplus net earnings of the company for the quarter ending September 30, 1930, payable October 1, 1930, to holders of such stock of record on the books of the company at the close of business September 15, 1930.

FRANK B. BALL, *Secretary.*

BANKERS SECURITIES CORPORATION.
Philadelphia, Sept. 9, 1930.

The board of directors have declared the regular quarterly dividend of 1½% ($.75 per share) on the participating preferred and common stocks, payable Oct. 15, 1930, to stockholders of record at the close of business Sept. 30, 1930. Checks will be mailed. Transfer books will not be closed.

FREDERICK P. GRUENBERG, Treasurer.

HOMESTAKE MINING COMPANY.
Dividend No. 661.

The Board of Directors has declared a monthly dividend, No. 661, of $.50 per share, payable September 25, 1930, to stockholders of record, as at the close of business September 20, 1930.

Checks will be mailed by the IRVING TRUST COMPANY, Dividend Disbursing Agent.

R. A. CLARK, Secretary.
September 8, 1930.

LYCOMING MANUFACTURING COMPANY
First Mortgage Twenty-Year Sinking Fund Gold Bonds. Notice is hereby given that on Sept. 1, 1930, in pursuance of the terms of the above Mortgage, dated April 1, 1924, bonds Nos.

M 7	77	217	399	460	638	774	843	32
11	85	224	414	475	650	781	870	34
16	122	263	429	483	686	784	940	35
23	124	269	437	486	702	787		70
24	150	288	447	508	706	795	D15	84
27	182	314	456	514	744	801	16	93
28	209	341	464	538	737	816	20	104
55	216	371	465	551	749	826	31	106

have been drawn for redemption out of moneys held in the Sinking Fund. The principal of said bonds will be paid on Oct. 1, 1930, at the office of the Trustee, southeast corner of 15th and Chestnut Streets, Philadelphia, Pa., at 107½ and accrued interest, after which date interest on the bonds so drawn shall cease.

THE PENNSYLVANIA COMPANY
for Insurances on Lives and Granting Annuities.
C. S. W. PACKARD, President.

MEETINGS AND ELECTIONS.

DUBILIER CONDENSER CORPORATION.
NOTICE OF ANNUAL MEETING OF STOCKHOLDERS.

To the stockholders of DUBILIER CONDENSER CORPORATION: The annual meeting of the stockholders of the DUBILIER CONDENSER CORPORATION will be held on the 18th day of September, 1930, at 2 o'clock (Daylight Saving Time) in the afternoon of that day, at the offices of Maass and Davidson, counsel for the company, No. 44 Wall Street (Room 2305), in the Borough of Manhattan, City of New York, for the purposes of:

(a) Receiving and acting upon the reports of the officers;
(b) Ratifying and approving all acts and things done by the Board of Directors and the officers of the Company since the last annual meeting;
(c) Electing directors of the Company for the ensuing year; and
(d) Transacting such other business as may come before the meeting.

Only stockholders of record as of the close of business on the 18th day of August, 1930, will be entitled to vote at this meeting. The transfer books will not close.

By order of the Board of Directors.
R. E. SWENEY, Secretary.
Dated, New York, August 18th, 1930.

WATAUGA POWER COMPANY.
FIRST MORTGAGE 6 PER CENT SINKING FUND GOLD BONDS.

Notice is hereby given, pursuant to the terms of the Mortgage dated December 1, 1912, that the undersigned, as Trustee, will receive sealed proposals up to 2 P. M. on the 18th day of September, 1930, for the sale to it of bonds as above described at a price not to exceed 106 per cent of the face value thereof with accrued interest, sufficient to use the sum of $7,015.34. The undersigned reserves the right to reject any or all tenders in whole or in part.

Bonds accepted in pursuance of the foregoing must be surrendered to the undersigned at its principal office, No. 100 Broadway, New York City, New York, on or before September 23, 1930, on which date interest thereon will cease.

THE NEW YORK TRUST COMPANY, Trustee.
By A. C. Downing, Vice President.
September 5, 1930.

FINANCIAL NOTICES.

TO THE HOLDERS OF FIRST AND REFUNDING MORTGAGE FIVE PER CENT GOLD BONDS ISSUED BY MASSACHUSETTS NORTHEASTERN STREET RAILWAY COMPANY DATED JULY 1, 1914, AND TO ALL OTHER PERSONS:

Notice is hereby given that The First National Bank of Boston, successor by consolidation to American Trust Company of Boston, the Trustee named in the mortgage securing said bonds, has filed its resignation as such Trustee with the Treasurer of said Street Railway Company, pursuant to Section 28 of said mortgage and that American Trust Company has joined in said resignation.

THE FIRST NATIONAL BANK OF BOSTON
By OLAF OLSEN, Vice-President.
AMERICAN TRUST COMPANY,
By R. G. FESSENDEN, Chairman of the Board.

BROADWAY NATIONAL BANK AND TRUST COMPANY
NEW YORK CITY

The merger of this Bank with the Plaza Trust Company and the Park Row Trust Company was approved to take effect as of September 29, 1930, at a meeting of our stockholders held September 4, 1930.

The transfer books for the transfer of Broadway National Bank stock will be open SEPTEMBER 8 and remain open until SEPTEMBER 20, 1930. All holders of stock not registered in their names are requested to present their stock for transfer.

S. SARGEANT VOLCK, President.

OFFICE OF THE UNION TRUST COMPANY OF PITTSBURGH, TRUSTEE
Pittsburgh, Penna., Sept. 4, 1930.
Notice to Holders of
DUKE-PRICE POWER COMPANY, LIMITED
First Mortgage Six Per Cent. Sinking Fund Gold Bonds Series "A"
Due May 1, 1966

For the purpose of using the funds in the Sinking Fund in its possession under the Trust Deed of Hypothec, Mortgage and Pledge from the Duke-Price Power Company, Limited, to the National Trust Company, Limited, and The Union Trust Company of Pittsburgh, as Trustees, dated May 1, 1926, the undersigned, The Union Trust Company of Pittsburgh, Trustee, will receive tenders for the sale to it of bonds of the Duke-Price Power Company, Limited, First Mortgage Six Per Cent. Sinking Fund Gold Bonds, Series "A," dated May 1, 1926, issued under the above described Trust Deed, not exceeding in the aggregate One Hundred Ninety-one Thousand Two Hundred Forty-nine and Ninety-three Hundredths ($191,249.93) Dollars.

Such tenders shall be in writing, shall state the amount of bonds proposed to be sold and the price at which same are tendered for sale, which price shall not be greater than Ten Hundred and Sixty ($1,060.) Dollars and accrued interest.

All of said tenders must be received at the office of the Company before Noon, September 18th, 1930, and payment of accepted bonds will be made on September 22nd, 1930.

THE UNION TRUST COMPANY OF PITTSBURGH, Trustee.

UNCLAIMED DEPOSITS.

List containing full names of depositors of additional dormant accounts not previously reported and their last known places of residence published by

UNION SQUARE SAVINGS BANK
20 UNION SQUARE, NEW YORK,
pursuant to the provisions of Section 274 of the Banking Law:

Rose Murray-Nairne, 35 W. 45th St., New York City.
First Smoking-Pipe Makers Union of N. A., Reserve Fund, Ignatz Chobotsky, Secretary, 64 E. 4th St., New York City.
Catharine Kuhn, 133 E. 84th St., New York City.
Ann Amelia Tailer, in trust for Ann Amelia Cullen, 48 So. Washington Sq., New York City.
Louis T. Montant, 31 West 50th St., New York City.
Caroline McClellan, 103 East 15th St., New York City.
Gustav Lupke, 25 Bowery, New York City.
Grenville M. Weeks, 900 Degraw Ave., Forest Hill, Newark, N. J.
Friends School Alumni Ass'n, William A. Battey, Treasurer, 50 Church St., New York City.

CORN ESTIMATE CUT TO 1,983,000,000 BU.

Washington Report Shows Decline Due to Drought From 2,212,000,000 Bu. Aug. 1.

SPRING WHEAT INCREASES

Production of All Wheat Forecast at 837,761,000 Bushels—Canada Estimates 384,769,000 Bushels.

Special to The New York Times.

WASHINGTON, Sept. 10.—While the estimated production of corn has continued to drop, due to the prolonged drought, the supplies of wheat, of which there is already an embarrassing surplus, have shown some increase during the last month, according to the crop report as of Sept. 1, issued today by the Bureau of Agricultural Economics.

The estimate of corn production placed the total for 1930 as 1,983,000,000 bushels, compared with an estimate of 2,212,000,000 on Aug. 1. The five-year average production was 2,700,000,000 bushels. The September report recalled the repeated predictions by agricultural statisticians of shortages in live-stock feed which may drive farmers to the use of wheat for that purpose by midwinter.

The estimated production of Spring wheat was increased by 17,000,000 bushels, with barley also increasing by the same amount, and oats by 75,000,000 bushels. The total production of all wheat in the United States was estimated at 837,761,000 bushels.

The status of the corn crop was described, in part, as follows:

"A decline in prospective production since August occurred in thirty-three States, no change was shown in seven States, and increases were shown in the remaining eight States. Declines occurred in all corn belt States except Nebraska and Kansas. Increases were largely in Western States, where corn production is relatively unimportant. The area of low prospective yields, due to prolonged drought, expanded during August to include the States north and west of the previous drought area, from New York to the Dakotas, and also the State of Texas.

"The 1930 corn crop, as now forecast, would be the smallest crop since 1901, when 1,523,000,000 bushels were produced. It is the first short crop in that period of twenty-nine years to fall below 2,000,000,000 bushels. The yield per acre of 19.5 bushels indicated by conditions on Sept. 1 is also the lowest since 1901, when the yield was estimated to be 16.7 bushels. The ten-year average yield is 28.2 bushels per acre. The condition on Sept. 1 was reported at 51.6 per cent of normal, compared with 62 per cent on Aug. 1, 1930, and a ten-year average Sept. 1 condition of 77.7 per cent."

In the total production of all wheat in the United States estimated at 837,761,000 bushels, world production is placed at a total of 1,571,581,000 bushels, grown in twenty-six foreign countries, excluding Russia and China, or an increase of about 80,000,000 bushels abroad over last year.

"The increase in these countries this year," according to the bureau, "is largely due to the larger wheat crop in India. Indications are that reductions in North America and some European countries will be offset by increases in the United States, Canada and India."

"However, the foreign production of corn appeared to be sharply cut in this country. Reports from four important corn-growing countries indicated that this is due to a great extent to lessened production in Rumania, the chief European corn country, where the harvest dropped to an estimated 157,471,000 bushels or little more than half of that grown in 1929.

"The estimates for rice, sugar beets and a few fruit crops have also been increased slightly," the report stated, "but the net reserve for both feed and food crops is sharply downward, with opportunity for material recovery rapidly dwindling."

Comparison With Other Years.

Condition, acreage and indicated yield for the corn crop, as estimated yesterday by the government, compare as follows with the estimates of the preceding month and the same month last year:

	Sept. 1, 1930.	Aug. 1, 1930.	Sept. 1, 1929.
Condt'n.	51.6	62.0	67.9
Acr'ge.	101,531,000	101,531,000	98,333,000
Indicated crop (bu.)	1,982,765,000	2,211,823,000	2,455,997,000

In the following table comparisons for a series of years are given, the figures of yield for the year prior to 1930 being those of the current harvest:

Year.	Condition.	Acreage.	Crop (Bu.).
1930	51.6	101,531,000	1,982,765,000
[illegible]	[illegible]	[illegible]	[illegible]

Condition, acreage and indicated yield of Spring wheat, as given out yesterday by the government in its report on that crop, compare as follows with the estimates of a month ago and a year ago:

	Sept. 1,'30.	Aug. 1,'30.	Sept. 1,'29.
Condition	[illegible]	[illegible]	[illegible]
Acreage	[illegible]	[illegible]	[illegible]
Crop (bu.)	[illegible]	[illegible]	[illegible]

Condition, acreage and indicated yield of durum wheat alone [illegible].

In the following table the comparison for a longer series of years is given. The condition figure is that of the September report; except for 1930 the figures of yields represent the actual final outcome of the harvest:

Year.	Condition.	Acreage.	Crop (Bu.).
[illegible]	[illegible]	[illegible]	[illegible]

Including both the estimates of Spring and Winter wheat, the total indicated yield of wheat this year compares as follows with the actual yield of other years:

Year.	Acreage.	Bushels.
1930	[illegible]	837,761,000
[illegible]	[illegible]	[illegible]

Canada's Crop Put at 384,769,000 Bu.

OTTAWA, Ont., Sept. 10 (Canadian Press).—Canada's wheat crop is estimated at 384,769,000 bushels, of which 362,000,000 bushels will be garnered in the three Prairie Provinces, in the forecast made public today by the Dominion Bureau of Statistics based on reports filed on or about Aug. 31.

Of the total for all Canada, 364,481,000 bushels is Spring wheat. Last year's Spring wheat crop totaled 284,016,000 bushels, and the entire wheat crop was 304,520,000 bushels.

"The Western wheat crop," the report states, "is very spotty and thus is approximately the resultant of a series of depreciating weather effects from seeding until harvest."

SEES BUSINESS GAINING.

D. S. Diamond Predicts Substantial Increase Early in 1931.

Business reached its extreme low level in July and is now headed upward, according to D. S. Diamond, president of the Federal Screw Works.

Mr. Diamond said yesterday that, in view of the "somewhat better activity of the past sixty days and the extremely low inventories of stocks of manufactured goods in the hands of retailers, wholesalers and manufacturers," he felt that "it is proper to look forward to a gradual improvement in business during the remainder of the year, with a very substantial increase during the early part of 1931."

CHANGES IN CORPORATIONS.

C. G. Bancroft Elected Treasurer of United Shoe Machinery.

Charles G. Bancroft, vice president, has been elected treasurer in place of H. E. Abbey, deceased, and Albert W. Todd has been elected a director of United Shoe Machinery Company.

Victor E. Graham, for ten years vice president and general manager of The Magazine of Wall Street, and the partner of F. A. Brewer & Co., has become a general partner in Kalleg & Co.

D. C. Handy, first vice president of the American Bonding Company of Baltimore, has been elected president.

No Date for Listing Set.

Special to The New York Times.

CHICAGO, Sept. 10.—Correcting a statement in a morning newspaper that the Standard Oil Company of Indiana would take action about Jan. 1 toward listing its stock on the New York Stock Exchange, Edward G. Seubert, president, denied today that a date had been fixed. "The reporter who quoted me evidently misunderstood," he said. "What I said was that we are moving toward the listing, but there are certain things which must be cleaned up before definite action can be taken. It is still too early to fix a date when application can be made."

ESTIMATES BEARISH ON CORN AND OATS

Traders Believe Also Federal Crop Forecast on Spring Wheat Is Not Important.

MAJOR CEREAL GOES HIGHER

Yellow Grain Finishes With Prices Irregular—Trend In Oats Is Up—Rye Advances.

Special to The New York Times.

CHICAGO, Sept. 10.—Corn traders placed a bearish construction on the government estimate on the crop, issued after the close today. Many had been looking for a yield of 1,800,000,000 bushels or less, but the actual figures were 22,000,000 bushels above the average of the private returns. Brokers expect a sharp break in prices tomorrow, even though the indicated crop is the smallest since 1901 and 229,000,000 bushels below the figures of a month ago.

The government estimate on Spring wheat, which was within 2,000,000 bushels of the average of the private returns, is not expected to be a factor in spite of the major grain. Returns on oats were regarded as bearish, showing 25,000,000 bushels above the private average, and confirming reports that the acre yield was running well above expectations.

Wheat Advances in Small Trading.

Short covering and evening up in anticipation of the government reports were largely responsible for an upturn of around 1 cent in wheat prices today, but trade was not large and the market was easily influenced. Closing trades were at net gains of ½ to ⅞ cents, September showing the most strength.

The trade paid considerable attention to unexpected strength in Liverpool, where October was ½d higher, the other futures steady to ¼d lower, with October going to a premium over all other months for the first time in more than two years. Withdrawal of Russian and Indian offers was said to have been responsible for the advance in the near-by months, with no pressure of cash grain in the spot market. Little improvement was shown in the demand for North American wheat, although sales of 500,000 to 600,000 bushels were reported, largely Manitobas.

The crop of the three Canadian provinces is estimated by The Winnipeg Free Press at 336,000,000 bushels, while the Searle Grain Company of Winnipeg made the total 392,000,000. Winnipeg, which finished 1 to 1⅛ cents higher, stubbornly resisted pressure.

May wheat was sold here and bought in Winnipeg by spreaders, while other operators bought wheat and sold corn. The trade believed a local short was covering here. Sentiment remains mixed.

Primary receipts were 2,568,000 bushels, a week ago 2,596,000 and a year ago 1,710,000. Shipments, respectively, were 2,336,000, 2,603,000 and 1,506,000 bushels.

Close in Corn Is Mixed.

Corn was firm most of the day, with locals and commission houses fair buyers of deferred futures, which finished unchanged to ⅛ cent higher. The September eased toward the last and finished ¼ cent lower, deliveries of 110,000 bushels having some effect. The trade expected a bullish government report, but confidence was lacking in some quarters and bids were in demand after the close. Country offerings were small and shipping demand improved, sales being 80,000 bushels.

Primary receipts of corn were 739,000 bushels, a week ago 719,000 and a year ago 687,000. Shipments, respectively, were 440,000, 557,000 and 537,000 bushels.

Oats finished ⅛ to ¼ cent higher after a small trade. Hedging sales checked the advance. Country offerings were small, with the spot basis steady to ¼ cent lower.

Local buying was largely responsible for an advance of ⅞ to 1½ cents in rye. Trade was not large.

Prices for the principal grains were as follows:

Chicago.

WHEAT.	Open.	High.	Low.	Close.	Prev. Close.	Last Year.
Sept.	.83½	.83⅝	.82⅞	.83½	.82⅛	1.35⅛
Dec.	.88⅞	.89⅛	.88	.88⅞	.88	1.43⅜
March	.92¾	.93	.92	.92⅝	.91⅞	1.48⅞
May	.95½	.96	.94⅞	.95⅜	.94¾	1.52⅝
CORN.						
Sept.	.97¼	.97¾	.96¾	.97	.97¼	1.04⅜
Dec.	.92½	.92⅜	.92	.92⅛	.92⅛	1.02¼
March	.94½	.94⅝	.93⅞	.94	.94	1.05⅞
May	.96⅜	.96⅝	.96⅛	.96⅛	.95⅞	1.08¾
OATS.						
Sept.	.39⅛	.39⅛	.386	.39	.38¾	.52¾
Dec.	.42⅞	.43	.42⅜	.42¾	.42⅝	.55⅝
March	.44⅞	.45	.44¾-⅞	.44⅞	.44⅝	.58¾
May	.46⅜	.46⅝	.46⅛	.46¼	.46⅛	.60⅛
RYE.						
Sept.	.56½	.57	.56¾	.57	.56	1.04⅜
Dec.	.61¾	.62¼	.61½	.62¼	.61¼	1.11¼
March	.66¼	.66¼	.65⅞	.65⅞	.65	1.17¼
May	.68⅝	.69¼	.68⅝	.69¼	.67¾	..
PROVISIONS. Lard—						
Sept.	11.50	11.50	11.40	11.40	11.45	11.63
Oct.	11.45	11.45	11.42	11.42	11.42	11.67
Dec.	11.25	11.27	11.22	11.22	11.22	11.85
Jan.	11.25	11.25	11.22	11.22	11.20	12.15
Dry Salted Bellies—						
Sept.	14.45	14.45	14.45	14.45	14.55	...

Minneapolis.

WHEAT.	Open.	High.	Low.	Close.	Prev. Close.	Last Year.
Sept.	.83⅛	.83⅛	.82½	.82⅞	.82⅛	1.38⅝
Dec.	.86	.86¼	.85½	.85⅞	.85¼	1.44¼
May	.91⅞	.92	.91½	.91⅝-¾	.91	1.51½

Winnipeg.

WHEAT.	Open.	High.	Low.	Close.	Prev. Close.	Last Year.
Oct.	.83½	.83⅝	.82⅞	.83½	.82⅜	1.56⅝
Dec.	.85⅜	.86½	.85⅜	.86	.84⅞	1.56⅛
May	.92½	.92¾	.91⅞	.92⅝	.91⅜	1.61½
OATS.						
Oct.	.36¾	.37	.36⅛	.36⅝-¾	.36⅝	.71¼
Dec.	.37	.37⅜	.36⅝	.37⅜	.37	.71
May	.42	.42⅛	.41⅜	.42⅛	.41⅞	.73¾

Cash prices follow:

Chicago—Wheat, No. 1 hard, 86¾@87c; No. 2 hard, 86¾c. Corn, No. 2 yellow, 99½@99¾c; No. 2 mixed, 99@99¼c. Oats, No. 2 white, 40¼@40½c; No. 3 white, 39½@40¼c. Rye, No. 2, 63c.

Minneapolis—Wheat, No. 1 Northern 84⅞@88⅞c; Tuesday, 84⅛@88⅛c.

Kansas City—Wheat, No. 2 hard, 78½@86c; Tuesday, 78@85c.

CANADIAN CROP ESTIMATES.

Newspaper Puts Wheat Yield Above That of Last Year.

WINNIPEG, Man., Sept. 10 (Canadian Press).—Western Canada's wheat crop for 1930 is placed at 335,812,000 bushels in the twenty-seventh annual cereal yield estimate of The Manitoba Free Press. It is mentioned that, while the estimate is larger than the out-turn last year, it is only a little more than 60 per cent of the record crop of 1928.

Wheat figures for the three Provinces of the praries are given as follows:

	Acreage.	Av. Yield to Acre.	Bushels.
Manitoba	2,470,000	18.5	45,695,000
Saskatchewan	14,326,000	12.5	179,075,000
Alberta	7,164,000	15.5	11,042,000
Total	23,960,000		335,812,000

The estimated average yields, according to The Free Press, show an increase from the ten-year average of 2.7 bushels for Manitoba and decreases of 4.1 and 2.7 for Saskatchewan and Alberta.

Of the course grains, it is estimated the three prairie Provinces will harvest 287,242,000 bushels of oats from the 8,286,000 acres sown; 115,060,000 of barley from 4,775,000 acres; 25,650,000 of rye from 1,370,000 acres, and 4,305,000 of flax from 571,000 acres.

Value of Stocks Listed on Exchange Rose $499,749,504 in August to $67,721,086,999

The value of all stocks listed on the New York Stock Exchange on Sept. 1 was $67,721,086,999, an increase of $499,749,504 over the total of $67,221,337,495 reported for Aug. 1, it was announced yesterday.

New listings in August totaled 12,589,801 shares, increasing the number of shares listed from 1,269,861,473 on Aug. 1 to 1,282,451,274 on Sept. 1. The number of issues listed declined by seven, however, to 1,309.

On Sept. 1 the New York Stock Exchange member-borrowing on security collateral amounted to $3,598,633,069, showing that the ratio of security loans to market values of all listed stocks on this day was 5.31 per cent, a decrease of 0.18 per cent from the ratio for Aug. 1. The ratio of loans to security values was lower on Sept. 1 than at any time since the Stock Exchange began to keep a record of these figures, on Feb. 1, 1926.

The average price of all stocks listed on Sept. 1 was $52.81 a share, compared with $52.94 a share on Aug. 1.

The following table, in which listed stocks are classified in groups, shows aggregate market values on Sept. 1 and Aug. 1:

	Market Values Sept. 1.	Aug. 1.
Autos and accessories	$3,464,632,711	$3,567,560,423
Financial	2,418,416,054	2,288,322,872
Chemical	5,097,853,802	4,933,061,625
Building	619,427,503	621,645,593
Electrical equipment manufacturing	2,802,850,124	3,142,576,125
Foods	3,450,169,788	3,405,873,466
Rubber and tires	357,774,602	381,452,032
Farm machinery	723,546,657	753,879,245
Amusements	794,453,758	772,556,307
Land and realty	194,364,194	205,052,975
Machinery and metals	2,134,649,053	2,183,296,947
Mining (excluding iron)	1,898,625,210	1,572,585,771
Petroleum	6,202,205,246	6,225,756,760
Paper and publishing	634,911,803	679,383,321
Retail merchandising	3,116,492,324	2,964,143,005
Railroads and equipments	9,608,330,888	9,605,067,289
Steel, iron and coke	3,465,329,531	3,462,771,891
Textiles	217,764,314	223,937,486
Gas and electric (operating)	4,695,395,705	4,652,151,619
Gas and electric (holding)	4,332,896,290	4,241,376,331
Communications (cable, tel. and radio)	5,034,946,369	4,633,203,203
Miscellaneous utilities	331,981,326	327,614,311
Aviation	293,554,759	295,326,993
Business and office equipment	494,422,680	477,177,190
Shipping services	51,687,409	56,216,326
Ship operating and building	52,645,220	52,360,191
Miscellaneous business	195,049,609	190,116,711
Leather and boots	299,476,640	297,119,998
Tobacco	1,836,133,209	1,774,150,644
Garment manufacturing	42,482,683	43,766,343
United States companies operating abroad	1,535,222,818	1,753,313,497
Foreign companies (including Canada and Cuba)	1,323,394,720	1,338,521,005

ASK GRAIN RATE REHEARING

Western Lines Protest Revision Ordered by I. C. C. on July 1.

Special to The New York Times.

WASHINGTON, Sept. 10.—Western trunk line railways petitioned the Interstate Commerce Commission today for rehearing of the issues involved in the Western grain rate division ordered on July 1. This action follows a postponement of the effective date of the commission's order from Oct. 1, 1930 to Jan. 1, 1931, because of insufficient time to prepare the necessary tariff schedules.

The carriers asserted that the ordered freight rate adjustment on grain and grain products would bring about a $20,000,000 reduction in their annual revenues. While the revision was a part of the general freight rate investigation provided by the Hoch-Smith Congressional resolution and designed to assist suffering Western agriculture, the roads affected contended that the order deprived them of their property without due process of law.

"The order requires rates on grain and grain products," the petitioners said, "at a level substantially below that which was twice recently approved by the commission, and there is no finding with respect to changed conditions in justification of the repudiation of its former decisions."

BANK EXPANSION RATIFIED.

Chemical Bank and Trust Will Acquire Chemical Associates.

Acquisition of the assets of the Chemical National Associates, Inc., by the Chemical Bank and Trust Company was approved by stockholders of the two institutions at special meetings yesterday. Percy H. Johnston, president of the Chemical Bank and chairman of the board of the Chemical Associates, announced that more than 75 per cent of the shares of both institutions had been voted in favor of the plan, with no dissenting vote.

In accordance with the plan, the capital of the Chemical Bank and Trust Company will be increased from $15,000,000 to $21,000,000 and the surplus account from $21,000,000 to approximately $43,700,000. The Chemical National Company, Inc., stock of which is trusteed for the benefit of stockholders of the bank, will advance its capital and surplus by about $10,500,000, raising these funds to approximately $20,000,000.

Morris Plan Bankers to Meet.

The Morris Plan Bankers' Association will open its eleventh annual convention next Sunday in the Poland Springs Hotel, Poland Springs, Me. Representatives from more than 140 cities will be present.

REALTY, SURETY COMPANIES.

	Bid.	Ask.		Bid.	Ask.
Bond & Mtg.	100	103	Nat T & G...	78	84
Franklin Sty..	12	15	Un Mtg 6% pf	94	98
Home Title...	52	58	Un & G Mtg.	120	125
Lawyers Mtg.	50	52			

BANKS AND TRUST COMPANIES

NEW YORK BANKS.

Manhattan and Bronx.

	Bid.	Ask.		Bid.	Ask.
America	103	106	Liberty	93	103
Amer Union	105	115	Manhattan	119	120½
Bk U S un	42¾	43¾	Melrose	130	160
Bk Yorktown	..	150	Merchants	90	100
Broadway	97	107	Midtown	23	28
Bryant Park	38	45	Penn Exch	93	103
Chase	149½	*152½	Port Morris	28	38
Chat Phenix	112	115	Prisco State	300	475
City	169	172	Public	108	111
Columbus	195	205	Seward	82	90
Commercial	435	445	Sterling	40	45
Fifth Ave	2900	3100	Straus	235	250
First	5150	5350	Textile	52	57
Grace	600	..	Trade	175	185
Harbor State	65	75	Union, Bronx	95	105
Harriman	1515	1615	Washington	..	90
Industrial	150	170	World Exch	..	120
Lebanon	....	105	Yorkville	132	142
Lefcourt	65	75	*Ex div.		

Brooklyn.

	Bid.	Ask.		Bid.	Ask.
Bay P'kway	140	170	Kingsboro	150	160
Bensonhurst	100	140	Lafayette	45	50
Brooklyn Ntl.	93	98	National Ex.	40	45
Citizens	210	240	People's	400	500
Flatbush	165	185	Ridgewood	..	180
Fort Greene	90	100			

Queens.

	Bid.	Ask.		Bid.	Ask.
Douglast'n N.	..	250	N Bk of Far Rockaway	..	275
Jamaica N.	300	400	Ozone Pk Nt.	..	240
L I Ntl Ast.	160	180	Queensboro N.	150	180
N Bk of Bayside	95	115	Rock Bch Nt.	..	250
			Woodside N.	215	240

Richmond.

	Bid.	Ask.		Bid.	Ask.
Mariners Har	..	115	Tottenville N.	130	160
South Shore	175	200	W N Bright.	350	..
S I Bk & T.	180	200			

Westchester.

	Bid.	Ask.		Bid.	Ask.
1st N, Port.	210	225	Rye Nat.	125	150
1st Nat Bk Tr. Yonk ($25)	140	160	N City, N R.	190	200
1st N, Mt V.	1000	1200	Yonkers N Bk & T	160	170
Cen N, New Roch	100	..	*West Co N.	550	..
			*$50 par.		

Nassau.

	Bid.	Ask.		Bid.	Ask.
Baldwin N.	300	360	Nassau Bk Lynbrook	130	150
Bank of Rock Centre & T.	500	600	Nassau R C.	450	550
Bk of Gt Nk.	300	400	Nas U Gl C.	550	625
Citizens' Nat F'port ($10)	45	60	Nat T,M'nola.	375	440
East Rock N.	35	40	Peninsula Nt Cedarhurst	325	400
1st Nt, Gt N.	60	75	Peo N B & T Lynbrook	200	240
1st N, M'rick.	300	350	*Roslyn N Bk & Tr.	190	220
1st N, M'nola ($10)	60	70	Sea Cliff	325	375
1st N, R Ctre	60	70	2d N, Hemp.	340	400
Glen Cove Tr.	600	675	Wheatley Hills Westbury	230	280
Gt Neck Tr.	60	75	*$50 par.		
Lynbrook N.	35	41			
Long B Tr.	23	28			
*Matt'nk Bk.	140	160			

Suffolk.

	Bid.	Ask.		Bid.	Ask.
Bk of Pt Jef.	[illegible]	[illegible]	Seaside. West Hampton	65	75
Cen Moriches	200	[illegible]	Bk Smitht'n.	300	340
Cit Tr. P'gue.	350	425	Bk Southold.	250	350
Com T, S'v'le.	140	170	Suffolk Co N. Riverhead	600	750
1st N, Islip.	280	350	Suffolk Co Tr. Riverhead	425	475
1st N, E Islip	85	120			
1st N, Pt Jef.	450	520			
Peo N B & T, Patchogue	160	180			

CONNECTICUT.

Bridgeport.

	Bid.	Asked.
American Bank and Trust	200	..
Bridgeport City Trust	130	140
First National Bank and Trust	100	107

Hartford.

	Bid.	Asked.
City Bank and Trust	..	325
First National Bank	220	240
Hartford-Conn. Trust	130	140
Hartford Nat. Bk. and Tr.	40½	44
Phoenix State Bank and Trust	..	500

New Haven.

	Bid.	Asked.
First National	315	325
Merchants National ($50)	200	..
Nat. Tradesmen Bank and Trust	220	230
New Haven Bank	300	..
Second National	400	..
Union New Haven Trust	390	410

Waterbury.

	Bid.	Asked.
Citizens Mfrs. Nat. Bank	340	..
Colonial Trust	500	..
Merchants Trust	425	..
Waterbury National Bank	105	..
Waterbury Trust	250	..

CHICAGO.

	Bid.	Asked.
Central Bank of Illinois	360	365
Cont Illinois Bank and Trust	622	630
First National Bank	623	627
Forman National Bank	620	625
Harris Trust and Savings	697	705
National Bank of the Republic	118	119
Northern Trust Co.	530	540
People's Trust Co.	450	460
Straus National	265	275
Union Bank of Chicago	250	260

PITTSBURGH.

	Bid.	Asked.
Bank of Pittsburgh N A	..	160
Commonwealth Trust	..	315
Union National	315	..
Western Savings and Deposit	135	..

NEW YORK TRUST COMPANIES.

Manhattan and Bronx.

	Bid.	Ask.		Bid.	Ask.
Amer Exp.	240	270	Guaranty	660	665
Bankers	164	167	Hibernia	170	180
Banca C I.	322	330	International	35	38
Bk of Sicily	43½	46½	Inter-Madison	30	38
Bk Europe	85	100	Irving	53¼	55¼
Bk N Y & T.	660	680	Law Tle & G.	278	288
Bronx	60	66	M'facturers	92	93
Cen Hanover	356	361	New York	256	261
Chelsea	35	38	Plaza	97	107
Chemical	68¾	70¾	State T & M.	108	115
Clinton	95	105	Times Square	19	20¼
Continental	29¼	31¼	Title Guar.	156	161
Corn Exch.	168	172	Tr Co of N A	..	200
County	245	255	Underwriters	27	31
Empire	80	83	Unit States	4000	4200
Fulton	540	565			

Brooklyn.

	Bid.	Ask.		Bid.	Ask.
Brooklyn	735	745	Kings Co.	3000	3200
Globe	165	175	Midwood	165	185

Westchester.

	Bid.	Ask.		Bid.	Ask.
Law W Mtg.	225	250	New Roch.	260	280
Mamaroneck	325	375	West Trust.	1000	1100
Mutual	400	425	West T & T.	140	150

NEW JERSEY.

Newark.

	Bid.	Asked.
Nat. Newark and Essex	365	375
New Jersey National ($25)	41	43
TRUST COMPANIES.		
Federal ($25)	109	113
Fidelity Union ($25)	220	223
Merchants and Newark ($25)	80	84
United States ($25)	48	51
West Side ($25)	108	112

Jersey City.

	Bid.	Asked.
Commercial Trust ($25)	140	150
First National ($25)	..	80
Franklin National	270	290
Hudson County National ($25)	..	125
Journal Square National	..	180
N. J. Title & Trust ($25)	114	124
Trust Co. of N. J. ($25)	..	125

Hoboken.

	Bid.	Asked.
First National ($25)	..	155
Jefferson Trust	..	250
Second Bank and Trust ($25)	..	56
Steneck Trust (stamped) (2$5)	102	112

Union City.

	Bid.	Asked.
First National Bank	200	..
Hudson Trust ($25)	180	190

PHILADELPHIA.

BANKS.

	Bid.	Asked.
Central-Penn National	63	65
City National Bank and Trust	125	130
Com'l Nat. Bank and Trust	20½	22½
Corn Exchange	120	122
First National	427	433
Northwestern	107	112
Philadelphia	130	132
Tradesmen's	387	393
TRUST COMPANIES.		
Aldine	9½	10½
Bankers	70	72
Central Trust and Savings	21	22
Fidelity, Phila.	655	670
Finance Co. of Pa.	380	395
Franklin	51	52
Germantown	53½	55½
Girard	163	166
Integrity	104	106
Pennsylvania	97	93
Provident	650	660
Real Estate Land Title	40½	41½
Real Estate	175	185

BOSTON.

	Bid.	Asked.
*Atlantic National Bank	95	97
Bank of Commerce and Trust	36	..
Boston National Bank	..	110
Boston Safe Deposit and Trust	275	..
Central Trust (Cambridge)	71	74
Exchange Trust Company	220	..
Federal National Bank	97	100
First National Bank	101½	104½
Merchants National Bank	515	..
National Rockland Bank	100	102
National Shawmut Bank	71½	73½
New England Trust Company	530	..
Second National Bank	143	146
State Street Trust	350	..
United States Trust Company	94	95½
Webster and Atlas National Bank	205	220

*Ex dividend.

DETROIT.

	Bid.	Asked.
American State	101	104
Detroit Bankers Co.	118½	119⅝
Detroit Savings	..	1,000
United Savings	75	90
Fidelity Trust	..	85
Guardian Detroit Union Group	84	84¼

CANADA.

	Bid.	Asked.
Bank of Montreal	317	320
Bank of Nova Scotia	325	327
Bank of Toronto	240	245
Banque Canadienne Nationale	171	172
Canadian Bank of Commerce	245	246
Dominion Bank	229	233
Imperial Bank	233	235
Provincial Bank	130	140
Royal Bank	301	304

REALTY SECURITIES

Bond prices were generally higher yesterday on the Real Estate Securities Exchange. Eighteen bonds and $1,500 in mortgage certificates were sold.

SALES. BONDS.

Sales.		High.	Low.	Last.	Net Ch'ge.
2	Chesebr'gh Bldg 6s,'48	101¼	101¼	101¼	+ ¼
1	Dodge Bldg 6½s, '43	80	80	80	+1½
1	200 Mad Av Blg 7s,'40	91¾	91¾	91¾	−1¼
1	Millinery Cen Blg 7s,'44	99	99	99	..
1	PkMurOfBlg 6½s,'30-41	81	81	81	+3
1	Pennsylvania Blg 6s,'39	93½	93½	93½	+ ½
7	Real Est Bd Blg 7s,'46	98⅝	98	98⅝	+ ⅝
1	Savoy-Plaza Cp 5½s,'45	90½	90½	90½	− ¾
	MORTGAGE PARTICIPATION CTFS.				
$1,000	N Y T&M Co 5½s, '31 (135 Bway)	99½	99½	99½	..
$500	Title G & T Co 5½s, '33 (Bway & Lincoln Blvd, Long Beach)	99¼	99¼	99¼	..

QUOTATIONS. BONDS.

	Bid.	Asked.
Allerton New York Corp 5½s, '47	..	76
Assocd Chain Store Rty, Inc,6s, '57	..	90
Bar Bldg & Annex 6s, '27-36	96½	101
Belmont Bldg 6½s, '44	91½	93½
Boston Metropolitan Bldg 6s, '42	..	90
42 Broadway Bldg 6s, '39	99⅛	..
50 Broadway Bldg 6s, '46	99¼	..
61 Broadway Bldg 5½s, '50	97¼	..
165 Broadway Bldg 5½s, '51	92	93¼
B'way Barclay Office Bldg 6s, '41	..	98
B'way Motors Bldg 6s, '48	96⅜	..
B'way & 38th St Bldg 7s, '45	98½	..
Wm. Z. Campbell L'd Co,Det,6½,'36	..	95
Carnegie Plaza Apts 6s, '28-37	..	98
Central Zone Bldg 6s, '41	..	98
Chesebrough Bldg 6s, '48	101	..
Dodge Bldg 6½s, '43	..	83
The Drake 6s, '30-35	89	..
Do 6s, '39	..	93
51 West 86th St Apts 6s, '29-39	..	101
Equitable Office Bldg 5s, '52	90	91½
35 Exchange Place Bldg 6s, '38	100	101
18-20 East 41st St Bldg 6s, '40	92½	94¼
11 West 42d St Bldg 6½s, '45	..	90¼
52d St & Madison Av Bldg 6s, '47	..	98
1 West 57th St Corp 6s, '33	..	100
75 5th Av Bldg 6s, '44	95¼	..
80 5th Av Bldg 6s, '40	..	80
8th Av & 28th St Realty Cp 6½s,'45	95	96¼
8th Av & 29th St Bldg 6s, '48	85	87¾
5th Av & 55th St Bldg 6½s, '45	95½	98
Fuller Bldg 5½s, '49	95	99
Do 6s, '44	95	..
18 Gramercy Park South 6s, '29-38	..	94
Harriman Bldg Corp 6s, '51	98½	..
Herald Square Bldg 6s, '48	66	80
Insurance Centre Bldg 6½s,'43,w stk	83¾	92
111 John St Bldg 6s, '48	94¼	..
Kenmore Hall 6s, '29-39	..	101
Liggett Bldg 5½s, '52	97½	98
Lincoln Bldg 5½s, '53	90	91¼
Loew's Theatre & Rlty Cor 6s,'47	91¼	..
The Lombardy 6s, '42	..	94
Ludwig Baumann Bklyn Bldg 6s,'42	96	..
79 Madison Av Bldg 6s, '29-40	60	73
200 Madison Av Bldg 7s, '40	..	94½
616 Madison Av Bldg 6½s, '27-38	..	99
Merchants' Natl Prop, Inc, 6s, '58	51½	75
Millinery Centre Bldg 7s, '44	98	..
Mortgage Bond Co of N Y 5s, '38	91¼	..
Do 5½s, '34	96½	100
Do 5½s, '36	95½	100
Munson Bldg 6½s, '39	98⅝	100¼
National Tower Bldg 6½s, '44	94½	..
N Y Athletic Club 6s, '46	97½	99
65 East 96th St Bldg 6½s, '26-36	84	..
1 Park Av Bldg 6s, '27-39	90	100
2 Park Av Bldg 6s, '41	96⅝	..
610 Park Av Bldg 6s, '40	92	96¾
655 Park Av Bldg 5½s, '34	98	..
Packard Bldg, Phila, 6s, '33	100¼	..
Park Lane Corp 6½s, '43	82	..
Park Murray Office Bldg 6½s,'30-41	..	85
Park Royal Hotel 5½s, '27-33	90	..
Pennsylvania Bldg 6s, '39	92	100
J C Penney Blg&Rty Cp 5½s,'26-50	95	..
Postum Bldg 6½s, '43	94½	102
Prudence Co 5½s, '61	95½	96½
Real Estate Board Bldg 7s, '46	95	..
Realty Associates Corp 6s, '37	99	..
Do 6s, '39	99	..
Do 6s, '43	..	101
Rittenh'se Sq R E, Phila, 6s,'44	100½	..
Russek's 5th Av Bldg 6s, '44	85	..
Savoy-Plaza Corp 5½s, '38	..	90
Do 5½s, '45	90½	94
Do 6s, '45	..	94½
Sherry Netherland Hotel 5½s, '48	..	85½
Standard Bldg, Albany, 6s, '48	96½	..
State Theatre Bldg, Boston, 6s,'39	90	..
The Stratford 6s, '30-40	..	95
Squibb Bldg 6½s, '44	..	95
263-71 West 38th St 6s, '27-40	..	98
257 West 39th St 6s, '28-40	..	98
Trinity Bldgs Corp 5½s, '39	100½	..
Tyler Bldg 6s, '53	..	90
134 Waverly Place Apts 5½s, '43	..	98
1,500 Walnut St Bldg, Phila, 6s,'47	100¼	102¾
S E c 16th&WalnutSts,Phila,6s,'47	100½	102¾
John Wanamaker, Phila, 5½s, '49	101	..
514 West End Apts 6½s, '27-35	..	100

STOCKS.

	Bid.	Asked.
City & Suburban Homes Co.	8⅝	..
Kent Garage Investing Co, A	26	26¼
United Realty Alliance, Inc	12¾	13½

MORTGAGE PARTICIPATING CTFS.

		Bid.
$5,000	Lawyers Mtg Co 5½s, '30-33	98⅝
1,000	Do 5½s, '34-35	97¼
5,000	Do 5s, '32	98½
5,000	Do 5s, '33	97¼
5,000	Lawyers Title & City 5½s,'30-33	98⅝
2,000	Do 5½s, '34-35	98½
5,000	Do 5s, '32	98¾
5,000	Do 5s, '33	97¼
4,000	N Y Title & Mtg 5½s, '32	99
1,000	Do 5½s, '33-35	97½
5,000	Title Guar & Tr 5½s, '30-33	98⅝
5,000	Do 5s, '32	98½
5,000	Do 5s, '33	97½

MINING EXCHANGE OPEN, 8,000 SHARES TRADED

Other Markets Represented at Ceremonies—H. C. Hicks, President, Makes Address.

Beginning operations with a trading list of about sixty issues, the New York Mining Exchange opened for business yesterday at 80 Wall Street. Transactions on the first day aggregated about 8,000 shares, it was announced.

Guests at the opening included representatives of other Exchanges, visitors from Stock Exchange houses and a number of mining men. A feature of the opening ceremonies was an address by H. C. Hicks, president of the new Exchange, who emphasized that no stocks would be dealt in which are listed on the Stock Exchange or the Curb here. Only meritorious issues of Exchanges outside of New York will be listed, he said.

Mr. Hicks said the Exchange filled a need that had long been felt. More than 10,000 corporations not now listed in New York have securities from which a suitable list of mining and oil securities could be made up, he said.

A regulation of the new Exchange prohibits marginal trading in stocks not negotiable at banks.

Gets Auburn Auto Financing.

The Commercial Investment Trust Corporation has signed a contract with the Auburn Automobile Company, whereby it will be designated as the official wholesale and retail financing organization for distributers of Auburn and Cord automobiles in the United States and Canada.

TRANSACTIONS ON OUT-OF-TOWN EXCHANGES

BOSTON.

Sales.		High.	Low.	Last.
150	Am Contl	18⅛	18	18
563	Am Founds.	10	9⅞	10
630	Am T & T.	219¾	217¾	219
114	Anaconda	49	47⅞	49
200	Arizona Com	1⅜	1⅜	1⅜
6	Bos & Alb.	190¼	190¼	190¼
30	*Bos Elvatd.	79	77	77
35	*Do 2d pf.	92	92	92
167	Cities Svc	29½	28⅞	28⅞
50	Cont Sec t c	40	40	40
220	Cop Range	9¾	9⅝	9¾
60	Crown C&S I	11	10⅝	11
100	East Butte	1	1	1
10	East G&F pf	96	96	96
5	Do pr pf.	83¼	83¼	83¼
490	Eastern SS.	24	23⅛	23⅛
166	Edis El Ill.	267	266	266
40	Empl Group	24¾	24¾	24¾
39	Gal-Hous pf	10	10	10
210	Gen Capital.	43½	43	43
800	Gen Elec	75½	74½	75
100	Do spec	11⅞	11⅞	11⅞
20	Gen S Y pf	89	89	89
200	Georgian	3½	3½	3½
426	Gillette Raz.	65¼	63¼	64¾
20	Globe Under	10¼	10¼	10¼
171	Kreu & Toll	28⅝	28¼	28¼
100	Mass Ut As	8	7¾	7⅞
32	Nash Motors	35⅛	35⅛	35⅛
700	Nat Service.	4½	4	4½
25	N E Pub Sv	28¼	28¼	28¼
31	*N Eng Tel.	145½	145	145
20	New River	6	6	6
30	NY, N H&H.	107⅝	107⅝	107⅝
50	No Butte	1⅝	1⅝	1⅝
180	Old Dom	5	4½	5
132	Penn RR	75¾	74¾	75¾
50	P C Poca	19	19	19
190	Pub Util Hld	16¼	16	16¼
152	Quincy Min.	14⅞	14	14⅝
30	Ry&Lt Secs.	70	69½	69½
10	Reece Fld M	1⅜	1⅜	1⅜
345	Shawmut As	17½	17¼	17¼
65	Stone & Web	82½	81⅞	82⅛
65	Torrington	54	54	54
100	Tower Mfg.	1¼	1¼	1¼
130	Uni Fruit	87⅞	87¾	87¾
210	Uni Founds.	17⅛	16¾	16¾
280	Uni Sh Mch	67¼	66½	66¾
20	U S El Pwr	13	13	13
5	U S & Over	19½	19½	19½
1,000	U S Smelt.	20⅝	20⅝	20⅝
262	U S Steel	174	172	172⅝
5	Util Eq pf.	77	77	77
129	Util Hy&R'l.	8¾	8½	8¾
100	Whittelsey M	25c	25c	25c

*Ex dividend. Total sales, 24,606 shares.

Bonds (Sales in $1,000 Units).

Sales.		High.	Low.	Last.
2	Chi Junc 5s	102	102	102
31	E Mass S R 4½s, A	35¼	35¼	35¼
1	Mass Gas 5s	99	99	99
1	Van Swer'g'n 6s	97	97	97

Total bond sales, $35,000.

PHILADELPHIA.

Sales.		High.	Low.	Last.
1,430	Almar Sts	2	2	2
200	Am Stores	46¾	46¾	46¾
4,700	Am Spr P,C	25⅛	24⅝	24⅝
400	Atlas Util	9¼	8⅝	8¾
300	Bald Loco	34	33½	33½
150	Bell T Pa pf.	117	117	117
200	Bornot	6	6	6
600	Budd	8½	8¼	8¼
300	Budd Whl	11⅞	11⅛	11⅛
20	Do pf	103½	103½	103½
300	Can Marconi	4⅛	4⅛	4⅛
800	Cities Svc	29⅛	29	29⅛
6,800	Comwth & S	14¾	14⅛	14½
2,800	Elec Bd & S	85¼	84¼	84¼
1,300	Exide Sec	17½	16⅞	17
900	Fire Asso	27¾	27½	27¾
100	H & H N Y	38	38	38
1,200	Ins Co N A.	63⅞	63	63½
6,400	Do rts w i	3	2⅜	2⅞
1,200	Lake Sup	10¼	9⅞	10¼
1,000	Leh Nav	37½	37	37½
1,500	Pennroad	10¾	10⅝	10¾
20	Ph Co cm pf	56	56	56
800	Phil El Pwr	33	32½	32⅞
200	Phila Rap T	29⅛	29⅛	29⅛
300	Do pf	30⅛	30	30
500	Ph R C & I	20½	19⅞	20
100	Phila Trac	39	39	39
300	Pub S N J.	97½	96½	96½
400	R R Sh Cp.	5⅞	5⅞	5⅞
200	Sea U Sh Cp	5⅞	5⅞	5⅞
405	Shreveport	6	5⅞	5⅞
400	Std Brands.	21	20½	21
364	Un Trac	27	26½	27
100	Do ct	26⅛	26⅛	26⅛
4,400	United Corp.	35⅜	35	35
400	Do pf	50⅞	50¾	50¾
200	Do war	17⅞	17¾	17⅞
4,400	U Gas Imp.	38¼	37¾	37¾
200	Do pf	103⅛	103⅛	103⅛
300	Un L & P.A	42	41¾	42

CHICAGO.

Sales.		High.	Low.	Last.
100	Abbott Lab.	42¼	42¼	42¼
350	Acme Steel.	53⅛	52	52
50	All Mot Ind.	10	10	10
100	Am Col'type	27	27	27
300	Am Comw P. A	20⅝	20¼	20⅝
50	Am Equities	14	14	14
258	Am Pub Util pcpg pf.	100½	100½	100½
150	Am Service.	8⅞	8½	8⅞
250	Am Util Gen	10	9⅞	10
750	Appal Gas.	10¾	10½	10¾
112	Assd T & T.	68½	68	68½
150	Assd T Ut7%	24½	24¼	24½
1,900	Aub Auto	133	130	131½
2,200	Bendix Avn.	34	33½	33¾
110	Binks Mfg.	19	18	18
1,850	Borg Warn.	30¼	29¾	30¼
100	Do pf	99	98¾	99
50	Brown Fen,B	11⅛	11⅛	11⅛
100	Burnham Tr	6	6	6
650	Do pf	25	23	25
1,050	Butler Bros.	10¼	10	10¼
1,550	Castle	46¾	45	46¾
49	Cent Ill Pub Svc pf	94½	93½	94½
250	Cent Ill Sec.	27¾	27½	27½
100	Cent P S, A	27	27	27
350	Cent S W Ut 4%	23½	23	23½
100	Do pf	99	98⅞	99
950	C C & C Rys	¾	½	¾
50	Do pf	12⅝	12⅝	12⅝
7,550	Chicago Corp	12⅛	11¾	11⅞
300	Do pf	41⅛	40⅞	41
1,100	Chicago Inv.	7½	7¼	7⅜
300	Do pf	37¼	37⅛	37¼
15	Chi Tow pf.	88¼	88¼	88¼
440	Chi Yel Cab	28	27	28
1,850	Cities Serv.	29¼	29	29¼
25	Comw Edis.	293	292	292
100	Commun Tel	20	18½	18½
750	Cont Chicago	13¼	13⅛	13¼
300	Do pf	45	44	45
350	Consumers	5	4¾	5
50	Do 6% pf.	60	60	60
6,900	Cord Corp.	8⅝	8¼	8¼
1,700	Corp Sec.	22¾	22½	22¾
150	Do ctfs	63⅜	62⅝	63⅜
50	Crane Co.	41	41	41
30	Curtis Mfg.	22¾	22¾	22¾
100	Divers Inves	54½	54½	54½
2,500	Elec H'hold.	47	45½	46½
200	El Res Lab	¾	¾	¾
300	Fabrics Fin.	3⅛	3	3⅛
25	Fed El pr pf	75	75	75
14	Do pf	70	70	70
500	Libby, McN.	16¼	15⅞	15⅞
50	Lincoln Print	23½	23½	23½
50	Do pf	47⅛	47⅛	47⅛
250	Loudon Pack	50	50	50
200	Lynch Corp.	21½	21	21½
12,700	MajesHsehld	52⅜	49½	51⅛
200	Man Dear	31	30	31
60	Marks Bros Thea cv pf	10	10	10
4,000	Marsh Field.	41⅝	41	41½
150	McGraw Elec	21½	21¼	21½
7,000	MidWUtil8%.	30	29⅞	29⅞
200	Do 6% pf.	100¾	100½	100¾
250	Do war. A.	3	3	3
300	Mid Nat Gas	15⅝	15¼	15⅝
50	Midld Un 6%	25⅞	25⅞	25⅞
150	Do war	1⅜	1½	1⅜
350	Do pf	44½	44½	44½
30	Midland Util pr pf 6%.	95⅞	95⅞	95⅞
200	Miller&H pf.	29¾	29	29¾
200	MissVUtil pf	96⅞	96⅝	96⅞
3,900	Mo-Kan P L	19¼	18	18⅞
50	Modine Mfg.	49½	49½	49½
800	Morgan Lith	13⅞	12½	13⅞
100	Musk Mtr. A	16	16	16
50	NachmanSpg	11⅛	11⅛	11⅛
30	Nat Battery.	26	26	26
100	NatElPwr,A.	28⅛	28⅛	28⅛
200	NatRepInv.	42	42	42
100	Nat Secs Inv	13⅛	13⅛	13⅛
100	Do allot cfs	90	90	90
100	Nat Std	32	31⅞	32
1,150	N A Car	39	37	39
250	N & S Am.A	15¼	15	15¼
400	Nat L&P 8%	67	66	66½
50	Parker Pen.	32¼	32¼	32¼
100	PerfectCircle	33	33	33
100	Pines Winter	24	24	24
700	Polymet Mfg	5⅞	5¼	5⅞
650	Process	10	9⅝	10
70	Pub S 6% pf.	128	125½	128
40	Do no par.	273	273	273
227	Quaker Oats.	203	200	203
10	Do pf	119	119	119
300	Railroad Shr	5⅞	5⅝	5⅞
50	RathPacking	22	22	22
50	Raytheon Mf	13⅛	13⅛	13⅛
50	Rollins Hose	33½	33½	33½
100	Sangamo El.	34¾	34¾	34¾
50	Saxet Co	15⅞	15⅞	15⅞
500	Seabrd Util.	6	5⅞	6
300	So Union G.	23	22⅞	23
20	S W G&E pf	98¼	98¼	98¼
200	Steinite Rad	1⅛	1	1
450	Swift Co	30½	30¼	30¼
200	Do cash	31	31	31

TRADE BUYING AGAIN HELPS COTTON RISE

25 to 35 Point Gains Put Prices at Levels Held on Day of Government Forecast.

CONSUMPTION TOPS OUTPUT

Shipments Also in Excess of Production, While Stocks Declined 2.8% in August.

Prices on the Cotton Exchange recovered more than a quarter cent yesterday, taking the market back to the level prevailing when the government crop estimate was issued on Monday. The decline to around 11 cents for December contracts in New York this week caused a withdrawal of offerings in the South, while limited hedging by spot interests curtailed the floating supply of contracts. An improvement in spot and future prices abroad developed activity among recent sellers here and in New Orleans.

Commission house interests bought heavily toward the close, and reports that several mills had reopened in the Philadelphia district advanced December above 11.45, more than a half cent above the low levels of the week. Final quotations were 25 to 35 points higher.

The Textile Merchants Association's figures for August, issued after the close of the market, showed sales aggregated 107.6 per cent of production, and shipments 105.7 per cent with stocks declining 2.8 per cent. Unfilled orders increased 1.8 per cent.

As was the case on Tuesday, hedging operations were considerably smaller than at the higher levels last week, and over-night selling orders from spot quarters were so few that trading started with an initial advance of 10 points or more.

As the session progressed without increasing hedging pressure, speculative covering grew in volume and the best quotations were reached in the last hour. Reports of a better spot demand from mill centres and abnormally low stocks of goods in retail quarters stimulated buying, a larger quantity of cotton being taken by a few houses than at any other time in several weeks.

Yesterday's quotations here follow:

	Open.	High.	Low.	Close.	Prv. Day.
Oct. old	11.26	11.47	11.26	11.45	11.16-.17
Oct new	11.05	11.27	11.04	11.27	10.97-.98
Dec. old	11.44	11.69	11.43	11.69	11.35-.36
Dec. new	11.23	11.48	11.22	11.45-.48	11.13-.14
Jan. old	11.60	11.72	11.55	11.72	11.47n
Jan. new	11.31	11.56	11.30	11.54-.55	11.20-.24
Mar.	11.48	11.75	11.46	11.73-.75	11.38-.39
May	11.66	11.88	11.65	11.86-.88	11.56-.57
July	11.59	12.03	11.50	12.02	11.71-.74

The local market for spot cotton was steady, 30 points advance to 11.50c for middling upland. Sales none.

Southern spot markets were: Galveston 11.25c, 30 points advance, sales 698 bales; New Orleans, 11c, 26 points advance, sales 5,481 bales; Savannah 10.72c, 29 points advance, sales 1,281 bales; Augusta 10.69c, 44 points advance, sales 439 bales; Memphis 10.25c, 30 points advance, sales 1,264 bales; Houston 11.20c, 30 points advance, sales 9,243 bales; Little Rock 10.16c, 28 points advance, sales 150 bales; Dallas 10.50c, 30 points advance, sales 8,002 bales.

Yesterday's cotton statistics in bales were:

	Yesterday.	Last Wk.	Last Yr.
Port receipts	38,196	46,681	38,017
Exports	33,342	18,891	34,398
Exports, season	582,193	431,318	477,022
New York stocks	236,941	237,212	103,056
Ports stocks	2,019,809	1,881,499	791,891
New York arrivals	116	2,364	..

Liverpool cables: Spot cotton in more demand at 22 points advance to 6.40d for middling. Sales 7,000 bales, American 2,000. Imports 12,000, American 6,000. Futures opened steady at 5 to 7 points advance; closed very steady at 13 to 15 points higher. Prices: October 6.02d, December 6.08d, January 6.12d, March 6.22d, May 6.31d, July 6.38d.

Manchester: Yarns steadier. Cloths in more demand.

LIVE STOCK IN CHICAGO.

Special to The New York Times.

CHICAGO, Sept. 10.—The demand for hogs was less aggressive today. While early prices were steady to 10 cents lower, the finish was at losses of 10 to 15 cents, with some sales that appeared 25 cents lower, with lightweights showing the most weakness. The top was off 5 cents at $11.30, but it was impossible to get above $11.20 later. The day's average declined 10 cents at $10.30. Most sales were at $9.50 to $11.10, with heavyweights quoted at $10.25 to $11.20; medium weights, $10 to $11.30; lightweights, $10.50 to $11.25, and packing sows $8.40 to $9.65. Packers bought 14,700 and shippers 2,000, with 3,000 left over. Receipts were 15,000, with 17,000 estimated for tomorrow.

Yearling cattle were in active demand, and the market was strong to 25 cents higher, sales being made as high as $13. Heavy steers sold slowly, with prices weak to 25 cents lower. Best heavies sold at $12.50, the bulk of the beef cattle at $9.50 to $12.50. Receipts were 13,500.

Fat lambs were steady to 25 cents higher, lower grades showing the most strength. Natives sold mainly at $8.50 to $9.35, the outside figure being paid by city butchers. Westerns sold at $8.86 to $9.25, with a top of $9.40. Sheep were steady at $2.50 to $4.25. Receipts were 23,000.

LIVE STOCK AND MEATS.

These prices were reported yesterday in the New York and New Jersey markets by the United States Department of Agriculture.

CATTLE.

Steers in fairly liberal supply, active, steady to strong. Several loads, $9.75 to $10; mediums, $8.25 to $9.60. Cows slow, weak to 25 cents lower, few better grades 50 cents off. Common to medium, $4.50 to $5.50; low cutters down to $2. Bulls steady, medium $6.25 down.

VEALERS AND CALVES.

Vealers steady. Good to choice, $12 to $14.50; medium, $9 to $10.50; few southerns, $10.

HOGS.

Steady. Good to choice 160-220-pound weights, $11 to $11.30.

SHEEP.

Lambs scarce, fully steady. Few medium New York and Pennsylvania lambs, $7.50 to $9.50.

Retailers Discuss Clothing Evils.

Means of combating the problem presented by clothing manufacturers, who sell goods to retailers at wholesale prices, were discussed yesterday at the luncheon of the Retail Clothiers and Furnishers Association of New York State at the Governor Clinton Hotel. Only the local members of the organization attended. Harry Bryer, president of the Protective Clothiers Association, outlined the difficulties faced by retailers and suggested that the three independent clothing organizations in the city be invited to join the State association. The members present urged that definite steps toward a solution of the evils now existing between retail and wholesale clothiers be taken and suggested a conference with the National Association of Retail Clothiers and Furnishers.

BUSINESS WORLD

COMMERCIAL PAPER.

Yesterday—3 per cent for the best names. Tuesday—3 per cent for the best names. The quotations are for 4 to 6 months' paper.

Wholesale Prospects Brighter.

Prospects in the wholesale markets here continue to improve and are now the brightest in weeks, executives in close touch with the situation report. Shipments of apparel have been going forward steadily to retailers during the last ten days and reorders are developing in volume that is distinctly encouraging. The favorable weather of the past week has been no small factor in developing consumer buying. That stocks are still notably low in retail hands is interpreted as a significant factor in connection with the demand likely to come with the onset of cold weather. Accessories are now beginning to show greater activity, especially low price volume items.

Spring Underwear 5% Lower.

Prices on 1931 lightweight underwear lines average about 5 per cent below the quotations of last year, the price list of one of the leading houses, which has officially opened its Spring lines, indicated yesterday. For the first time buyers have shown interest in Spring underwear this week. There have been only a few retail representatives in town, most of them still concentrating on the Fall heavyweights, but they indicated that prices on the Spring goods were attractive. Most of the other houses in the primary market have been waiting for a more active interest by merchants before naming their prices, but it was thought that they will publish their lists before the week is out.

Cotton Goods Sales Above Output.

Sales of standard cotton cloth for five weeks of August totaled 235,272,000 yards, or 107.6 per cent of production, which was 218,815,000 yards, a decline of 29 per cent from the output of August, 1929, according to the report of the Association of Cotton Textile Merchants issued yesterday. Shipments during the month amounted to 231,348,000 yards, equivalent to 105.7 per cent of production. Stocks on hand at the end of the month totaled 442,996,000 yards, a decrease of 2.8 per cent. Unfilled orders gained 1.8 per cent. These are the principal comparative yardage totals for the five weeks of last month and for August, 1929:

	Aug., 1930.	Aug., 1929.
Production	218,815,000	307,538,000
Sales	235,272,000	312,635,000
Shipments	231,348,000	326,398,000
*Stocks on hand	442,996,000	364,060,000
*Unfilled orders	226,422,000	355,095,000

*At end of month.

To Confer on Bribery Law.

Members of the executive committee of the Commercial Standards Council and representatives of local business organizations are scheduled to confer with District Attorney Crain at his office Monday to discuss new provisions of the amended State law against commercial bribery. Arrangements for the conference were completed yesterday following a luncheon in the Advertising Club at which members of the executive committee of the council were guests of the Better Business Bureau of New York, Inc. H. J. Kenner, head of the bureau, presided at yesterday's luncheon.

Spurring Toilet Goods Activity.

The last two weeks has produced considerably more activity in the imported and domestic toilet goods field, it was reported here yesterday. An increased number of salesmen is now going out and the corps of demonstrators in retail stores has been expanded. The trade is girding itself to meet the merchandising difficulties of the holiday season, the outlook for which is believed to be fair. Retail buyers have been holding their stocks down and in many instances have revised their price lines downward. In perfumery of the expensive type this has led to the addition of smaller containers to be retailed at lower prices than a year ago.

Grocery Price Index At Low.

The index of wholesale grocery prices, compiled each month by the bureau of business research of New York University for the National Wholesale Grocers Association, continued to fall in August and reached a point 20.9 per cent below the same month last year, the association reports today. The revised index number for August was 89.5, compared with 90.5 in July. This is the lowest level since 1921. The index number is based on the price of a typical bill of groceries. Items which showed price gains in August were cheese, corn, syrup, flour, oats, cornmeal, red salmon, corn, cottonseed oil and lard. Lima beans, peas, rice, prunes, sugar, coffee, pink salmon, tomatoes and pineapples were lower.

Reorder Better Grade Lamps.

Reorders for lamps sent into the market this week by retailers indicate, according to selling agents, that the trading-up policies adopted by stores last month are now firmly established. While the call for lower-priced goods retailing around $3.95 is still strong, the volume on $5.95 and $9.95 lines is steadily mounting. Rose, green and gold are proving the most popular colors for lamp shades this season. The spectre of delivery difficulties on holiday goods pursues lamp producers this season, they assert, because of the reluctance shown by stores to indicate their future requirements.

Backgammon Soap Kits Appear.

The revival of interest in the old game of backgammon has been so strong that a cosmetic manufacturer here is capitalizing it in the form of novel package for toilet soap. The backgammon board, in miniature, is used as part of the container for two cakes of soap. Spaces are provided in compartments for dice and markers used in the game. The soap cakes are of regulation size and are available in a choice of colors. The entire set is priced to retail at $1, and is said to be meeting the demand for novelty items for gifts.

Burlap Lowest Since 1922.

Spot burlap prices declined 20 to 30 points during the past week. A fair amount of business developed from buyers wishing to take advantage of a declining market. Heavier liquidation was reported from Calcutta, where prices dropped 30 to 35 points. Quotations on burlap are now the lowest since 1922. Shipments to North America during the month of August totaled 63,132,000 yards. The following prices were quoted yesterday on standard 40-inch burlap by C. E. Rockstroh & Co., Inc.:

	8-Oz.	10½-Oz.
Spots	4.20	5.65
September shipments	4.25	5.65
October-December	4.25	5.70
January-March	4.30	5.75

Gray Goods Market Stronger.

A firmer undertone prevailed in the gray goods market yesterday, with sales slightly heavier than on the previous day and prices being strongly maintained. There was a general demand for spot and near-by delivery, but no widespread buying spurt developed. In printcloths, 38-inch 60-48s and 64-60s were quoted at 4¾ and 5⅛ cents, respectively. A fair number of orders were filled for 39-inch 68-72s at 6 cents and for 72-76s at 6⅝ cents. In 39-inch 80 squares, 7⅛ cents was reported as the market level. Sheetings were quiet, with a fair amount of goods sold.

SUGAR, COFFEE, COCOA.

Sugar.

Raw sugar was weaker in the New York market yesterday, sales of Philippine for late September arrival being made at 3.13 cents a pound duty free. This is a point below the equivalent price at which Cuban sugar sold on Tuesday.

The refined market was unchanged. In the futures market all months hit new lows and October hit a new all-time for any month. Sales were 36,200 tons. Price ranges were:

	High.	Low.	Close.	Prev. Close.	Last Year.
Sept.	1.10	1.08	*1.08	1.10	2.29
Oct.	1.08	1.06	*1.08	1.10	..
Dec.	1.16	1.14	1.15	1.16	2.32
Jan.	1.19	1.17	1.18	1.19	2.32
March	1.27	1.26	*1.27	1.28	2.34
May	1.36	1.34	1.36	1.37	2.39
July	1.44	1.42	1.43	1.44	2.46
Sept. ('31)	1.50	1.48	1.49	1.50	..

*Nominal.

Coffee.

NO. 7—CONTRACT A.

	High.	Low.	Close.	Prev. Close.	Last Year.
Dec.	6.30	6.23	6.30	6.29	13.62
March	6.03	5.97	*6.02	6.05	13.10
May	5.91	5.91	*5.94	5.98	12.82
July	5.89	5.85	5.89	5.92	12.58

*Nominal.

SANTOS NO. 4—CONTRACT D.

	High.	Low.	Close.	Prev. Close.	Last Year.
Sept.	11.80	11.55	11.75	11.62	21.12
Dec.	10.45	10.26	10.39	10.30	20.31
March	9.65	9.60	9.62	9.60	19.35
May	9.48	9.41	9.43	9.44	18.75
July	9.27	9.20	9.20	9.23	18.32

MILD—CONTRACT F.

	High.	Low.	Close.	Prev. Close.	Last Year.
Dec.	13.35	13.35	*13.35	13.45	..

*Nominal.

Cocoa.

	High.	Low.	Close.	Prev. Close.	Last Year.
Sept.	6.00	5.87	*5.96	6.07	10.71
Oct.	6.08	5.96	*6.03	6.13	10.56
Dec.	6.32	6.16	6.25	6.36	10.10
Jan.	6.41	6.35	*6.37	6.47	10.11
March	6.60	6.53	*6.59	6.69	10.17
May	6.85	6.75	*6.81	6.90	10.34
July	7.00	7.00	*6.96	7.06	10.58

*Nominal.

COTTONSEED OIL.

Sales and price range for old contracts:

	Sales.	High.	Low.	Close.	Prev. Close.
Spot	..	..	..	8.45	8.45
Oct.	500	8.36	8.36	8.36	8.37

Total sales, 500 barrels (includes switches, 400).

Sales and price range for new contracts:

	Sales.	High.	Low.	Close.	Prev. Close.
March	17	7.97	7.93	7.95	7.94

Total sales, 17 tanks (includes switches, 4).

FLAXSEED.

Minneapolis.

	High.	Low.	Close.	Previous Close.	Last Year.
Sept.	2.00	1.97	1.97½	1.98¾	3.28
Oct.	2.02	1.99	1.99½	1.97	3.29½
Dec.	2.05	2.02	2.02½	2.02	3.26

Duluth.

	High.	Low.	Close.	Previous Close.	Last Year.
Sept.	1.99¾	1.97½	1.98	1.96¾	3.27
Oct.	2.01¼	1.98½	1.99½	1.99½	3.29
Nov.	2.01¼	2.00	2.01	1.99	3.29
Dec.	2.01½	1.99	2.00	1.99	3.27¼

Winnipeg.

	High.	Low.	Close.	Previous Close.	Last Year.
Oct.	1.53	1.50	1.50½	1.48¾	2.93¾
Dec.	1.51¾	1.49½	1.50½	1.47¾	2.93¾

SILK.

	High.	Low.	Close.	Prev. Close.
January	2.67	2.67	2.67@.69	2.68
February	2.68	2.68	2.67@.69	2.68
March	2.68	2.67	2.67@.69	2.69

Sales, 180 bales.

HIDES.

	High.	Low.	Close.	Prev. Close.
December	13.80	13.35	13.65n	12.85t
February	14.35	14.35	13.65n	13.45n
May	15.60	15.15	15.50t	14.70t

nNominal. tTraded.

COMMODITY PRICES.

Yesterday's closing wholesale cash prices for commodities in the New York market, unless otherwise noted, were:

[illegible]

Range of Prices, 1930.

[illegible]

RUBBER.

Crude rubber futures on the Rubber Exchange of New York closed yesterday as follows, compared with Tuesday's close:

NO. 1 STANDARD CONTRACT.

[illegible]

A CONTRACT.

[illegible]

n—Nominal.

METAL MARKET REPORT.

These prices were quoted on the local market:

[illegible]

London quotations were:

[illegible]

BABSON OPTIMISTIC OVER FALL BUSINESS

He Urges Overhead Cuts, Better Measure, Research and More Advertising as Stimulants.

INVENTORIES AT LOW POINT

Consumption Has Fallen Only 10 Per Cent, but Production 20 Per Cent, He Says.

WELLESLEY, Mass., Sept. 10.—Declaring the general outlook for Fall business, without any long-term forecasts one way or the other, was optimistic, Roger W. Babson, told the National Business Conference today that "the need of the hour is to increase the circulation of money."

"The four best means of bringing this about," he said, "are: (1) reducing overhead by moving men into the field; (2) giving better measure to customers; (3) discovering new products and new uses for present products; and (4) spending more money on advertising.

"As already stated, the balance of 1930 must show an improvement, whatever policy is followed by American business; but what is to happen in 1931 will largely be determined by the policy of American business toward these four recommendations given by me today; reduced overhead, better measure, more research work and increased advertising."

In saying that an optimistic outlook is justified, "at least for the coming Fall," Mr. Babson said:

"During the past year consumption has fallen off only about 10 per cent, taking all lines of industries and all sections of the country. Of course, in certain lines the falling off has been greater and in other lines it has been less; but, on the average, consumption has fallen off not more than 10 per cent.

"Yet, while consumption has fallen off only 10 per cent, production has fallen off 20 per cent and the transportation of goods has fallen off 30 per cent. This means that the inventories of manufacturers, jobbers and retailers are becoming abnormally low.

"If consumption, production and transportation had fallen off about the same percentage, there might be no logical reason for improving business this Fall. Under the existing circumstances, however, it is very possible that there may soon be a stampede of orders and congestion of freight in certain lines and sections.

"I am making no forecast as to 1931, which may average to be a quiet and uneventful year; but I certainly am optimistic regarding this Fall. It is just as evident today that business is now bound to improve as it was evident a year ago that the high pace of early 1929 could not be kept up."

Stating that the average man buys only on a rising market, he continued:

"In order to get people to buy copper, iron, lead or any other commodity, it is necessary to mark up the price thereof. This same principle is very evident in the stock market. The more the market goes down, the more people wish to sell. The more the market goes up, the more people wish to buy.

"In all departments of industry and commerce a rising market is a great stimulant to business. As it is impossible to have a rising market continually, prices must be knocked down once in so often in order to have rising markets follow. Hence it is to the business man's interest to have these declines as rapid as possible, so they will not last long."

Of his "four concrete suggestions," Mr. Babson said:

"Perhaps advertising is the most important factor of all. Certainly advertising should go hand in hand with the other three factors. Therefore I wish to go on record today as definitely advising all clients to increase their advertising appropriations and to use newspapers, magazines and outdoor advertising in their respective campaigns and communities. The need of the hour is to increase the circulation of money."

BUSINESS NOTES.

[illegible] John A. Spooner, merchandise director of the Viscose Company, has been elected president of the Rayon Institute, succeeding Chester C. Bassett, Jr., who recently retired because of ill-health. Plans for the future functioning of the institute are still in a formative stage.

Bernard & Thorner, national collection service, with offices in Philadelphia and Baltimore, have opened a New York office at 270 Madison Avenue under the personal supervision of Maurice Thorner.

PRODUCE MARKETS

Butter.

[illegible]

Cheese.

[illegible]

Eggs.

[illegible]

Poultry.

[illegible]

Fresh Fruit.

[illegible]

Persian melons:	
Cal., crt.	1.00-2.50
Pears:	
Wn., box	1.30-2.60
Nrby., bsk.	.50-2.25
Nrby., ½ bu.	.25-1.50
Nrby., bbl.	1.75-5.00
Pineapples:	
Cu., crt.	2.55-3.20
Prunes:	
Wn., lug.	.65-.85
Far West, ½ bu.	1.25-1.45
Wn., suitcase	.65
Raspberries:	
N. J., pt.	.14-.17
Santa Claus melons:	
Cal., jumbo, crt.	1.50-2.00
Spanish Valencia melons:	
Cal., crt.	1.75-2.00

Dried Fruit.

Apples:	
Wash., box, extra choice	.12½-.13¾
Wash., box, choice	.12-.12½
State, box	.10½-.13
Raspberries:	
State, box, lb.	.39-.42½

Vegetables.

White potatoes generally steady. Virginia sweets firm and higher. Domestic yellow onions dull and weak; Spanish about steady. Beans weak and lower. California carrots sharply higher. State lettuce higher. Lima beans slow and weak. Better demand for spinach. Good tomatoes sold well.

Artichokes:	
Cal., box	2.75-3.50
Cal., ½ box	2.00-2.25
Beans:	
Va., bsk.	1.00
Nrby., bsk.	.50-2.00
Beets:	
L. I., 100 bchs.	2.00-2.50
Nrby., crt.	.75-1.00
Nrby., bsk.	.50-1.00
Broccoli:	
Nrby., bsk. or crt.	.50-1.25
L. I., doz. bchs.	1.25-2.00
Col., crt.	1.00-1.50
Brussels Sprouts:	
Cal., drum	3.00
Nrby., qt.	.12-.28
Conn., qt.	.18
Cabbage:	
Nrby., red, crt.	.50-1.00
Nrby., bag	1.00-1.50
Savoy, bag	.75-1.10
Nrby., crate	.85-1.25
Nrby., bbl.	1.00-1.50
Savoy, bbl.	1.00
Carrots:	
Cal., crt.	2.00-3.75
State, bsk.	.40-.85
L. I., 100 bchs.	2.00-3.00
Cauliflower:	
L. I., crt.	.50-1.75
Catskill, crt.	.50-3.50
Col., crt.	1.00-1.75
Celery:	
Mich., hearts, doz.	.75-1.00
State, doz. bchs.	.10-.50
Michigan, high-ball crt.	.50-.65
State, crt.	1.00-1.75
State, hearts, doz. bchs.	.40-.75
Celery Cabbage:	
State, crt.	.75-1.25
Chicory:	
Nrby., crt.	.75
Corn:	
Nrby., 100 ears	1.50-2.50
Nrby., bag	.50-1.00
Cukes:	
L. I., bbl.	1.00-2.75
L. I., bsk.	.50-1.25
State, bu. bsk.	1.50-3.25
State, bsk.	.25-1.00
Eggplant:	
N. J., crt.	.50-1.00
N. J., bsk.	.50-1.00
Escarol:	
L. I., crt.	.75
Garlic:	
Italian, 100 lbs.	5.00-5.50
Cal., 100 lbs.	7.00-7.50
Horseradish:	
Mo., bbl.	7.00
Kohlrabi:	
L. I., 100 bchs.	2.50-4.00
Lettuce:	
Cal., iced., crt.	2.00-5.50
State, crt.	.50-1.25
Lima Beans:	
L. I., bag	1.50-3.00
N. J., bsk.	1.75-2.50
Mint:	
N. J., bsk.	.75
Okra:	
All sections, bsk.	1.00-2.50
All sections, crt.	1.00-2.50
N. J., handle bsk.	.50-.85
Tenn., handle bsk.	.50-.85
Onions:	
Orange Co., red, 100 lbs.	1.50-1.65
Orange Co., red, 50 lbs.	.85-.90
Orange Co., wht., 50-lb bag	.75-1.50
Orange Co., yel., 50 lbs.	.75-1.00
Orange Co., yel., 100 lbs.	1.25-1.75
Mass., yel., 100 lbs.	1.25-1.40
Mass., yel., 50 lbs.	.65-.85
Ind., yel, 100 lbs.	1.35-1.60
Ind., yel., 50 lbs.	.75-.90
Ind., wht., 50 lbs.	.50-1.50
Wn. N. Y., yel., 100 lbs.	1.25-1.60
Wn. N. Y., yel., 50 lbs.	.75-.90
Mich., yel., 50 lbs.	.75-.90
Mich., yel., 100 lbs.	1.60-1.65
Ohio, wht., 50 lbs.	.50-1.50
Cal., Valencia, 50 lbs.	1.33-1.60
Spanish, ½ case	3.00-3.50
Spanish, crt.	2.25-2.50
Parsley:	
L. I., 100 bchs.	2.00
N. J., bsk.	.50-1.00
Parsley Root:	
L. I., 100 bchs.	1.50-2.00
Parsnips:	
State, bsk.	1.25-1.50
Peas:	
Col., crt.	3.75-7.50
Col., bsk.	2.25-2.50
Can., bsk.	3.25-3.50
Cal., crt.	4.75-5.00
Cal., bsk.	2.25-2.50
Idaho, bsk.	2.50-3.50
State, bsk. or bag	2.00
Peppers:	
N. J., bsk.	.25-1.00
Radishes:	
L. I., 100 bchs.	1.50-2.50
Romaine:	
Nrby., crt.	.50-1.00
Scallions:	
N. J., 100 bchs.	3.00-4.00
Spinach:	
Nrby., bsk.	.35-1.25
Nrby., crt.	.35-1.25
Nrby., No. 2, crt.	.50-.75
State, bsk.	.50-1.00
State, crt.	.50-1.00
Squash:	
Nrby., bsk.	.50-.75
Nrby., crt.	.50-.75
Nrby., bbl.	1.00-1.50
Tomatoes:	
Repkd., carton	1.65-1.70
N. J., 6-till carrier	.75-1.50
Upriver, 6-till carrier	.50-2.25
Upriver, handle bsk.	.25-.75
N. J., handle bsk.	.25-.65
N. J., crt.	.40-1.25
Repkd., crt.	1.00-1.50
State, crt.	1.75
Turnips:	
Nrby., rut., bbl.	.75-1.25
Nrby., rut., bag	.75-1.25
Nrby, wht., bsk.	.50-.90
Can., rut.	1.35-1.50
Watercress:	
Nrby., 100 bchs.	2.50-3.50

Potatoes.

L. I., 180 lbs.	3.35-3.65
L. I., bag	1.50-3.50
L. I., 165 lbs.	3.00-3.50
N. J., 150 lbs.	1.50-3.35
Sweets:	
N. J., bsk.	2.00-2.50
Del. and Md., bsk.	1.50-1.75
Va., bsk.	1.00
Va., bbl.	4.50
Yams:	
N. J., bsk.	1.00-1.25
N. C., red, bbl.	1.00-5.00

Dried Peas and Beans.

There is continued fairly good demand for most varieties but tone is irregular.

Beans, domestic:	
Marrow, Jumbo	8.50-10.00
Pea	8.50-8.75
Yellow-eye	8.00-8.25
Red kid	12.75-13.00
White kid	10.00-10.25
Lima, Cal.	12.50
Beans, imported:	
Marrow, 100 lbs.	7.25-9.00
Ohlenashi	8.25-8.50
Kotenashi	7.75-8.00
Red kidney	12.50-12.75
Pea, Europe	8.00-8.25
White kid	8.75-9.25
Limas:	
Madagascar	10.50-10.75
Peru	10.50
Rice:	
Chile	8.00-8.25
Lentils:	
Yellow-eye, Chile	6.25-8.00
Chunagauzura	6.25-6.50
Europe	5.25-5.50
Campino	5.25-5.50
Araucanos	7.00-7.25
Mandoloni	6.50-6.75
Frutilla	6.50-6.75
Nagazura	6.75-7.00
Peas, domestic:	
Scotch	5.65-5.75
Blackeye	8.00-8.50
Split, yel.	5.25-5.50
Split, gr.	5.25-5.50
Peas, imported:	
Blackeye, Europe	8.00-8.50
Chick., Mex.	4.50-9.50
Japan, green, wrinkled	5.25-5.50
Holland, split green	5.00-5.25
Argentina	6.75-7.25
Trinidad	6.75-7.25
Germany, yel. split	5.00-5.25

Hothouse.

Mushrooms, white basket	.50-3.00
Cukes, Mass., box	.50-.75
Grapes, Belgian, lb.	.65-1.50

Other Products.

HAY AND STRAW—Quiet and unchanged. No. 1 hay $28@29; No. 2, $26@27; No. 3 and shipping, $23@25; clover mixed, $25@27; alfalfa, second cutting, $34; rye straw, $15; wheat, $14; oat, $14.

HOPS—Buyers who need a little stock for current use are paying about quoted rates but most operators are holding off until the new crop arrives in sufficient quantity to clearly establish values. State, 1929, as to quality, 15@21c; Pacific Coast, 1929, choice, 19@20c; common to prime, 15@18c; 1928, common to prime, 12@15c; older growths, 5@12c.

ARRIVAL OF BUYERS

Arriving buyers may register in this column by telephoning LACkawanna 1000.

ALBANY—Sherry's Apparel Shop; M. Crystal, knitted sportwear; 101 W. 37th (Arthur E. Littman, Inc.).

AMSTERDAM—A. Marks Sons Co.; Mrs. H. C. Feldman, dresses, coats; 421 7th Av. (M. Lierheimer).

ASHLAND, Ohio—Preis', Inc.; J. Preis, millinery, knit dresses, lingerie, children's coats, dresses; 128 W. 31st (S. Hoffman).

ATLANTA—J. P. Allen Co.; P. Goldschmidt, cheaper lapin jackets; 1,441 Bway. (S. M. Grier).

BALTIMORE—Kiddie Klothes Ko.; S. Kaufman, children's knitted beret sets; Pennsylvania.

BALTIMORE—Hutzler Bros. Co.; Miss B. Neuberger, millinery; Miss F. O'Connell, cheaper dresses; Miss J. Schoenfelder, house dresses, negligees; Miss A. Taylor, women's, children's underwear; Miss J. Keidel, assisting; Miss I. Owens, infants', children's wear; R. Whittington, silks, woolens; Miss J. Wagner, handkerchiefs; 1,440 Bway. (Assoc Mdsg. Corp.).

BALTIMORE—Stanley's; F. Alperstein, knitted sportwear; 101 W. 37th (Arthur E. Littman, Inc.).

BARRE, Vt.—Smart Shoppe; Mr. Cohen, coats, dresses; 112 W. 38th (J. Hartblay, Inc.), 17th floor.

BEAVER FALLS, Pa.—Wm. H. Benson Co.; Miss Smith, dresses; 112 W. 38th (J. Hartblay, Inc.); 17th floor.

BOSTON—Simons, Hatch & Whitten Co.; A. L. Swasey, shirts, pajamas; Prince George.

BOSTON—Houghton & Dutton Co.; Miss E. Minahan, girls', infants' coats; 1,350 Bway (Standard Store Service Co.).

BOSTON—Parke Snow, Inc.; Miss G. C. Fletcher, job lots house dresses, underwear, bathrobes, negligees; Miss Brianes, specials art goods, gloves, basement specials; 1,350 Bway (Standard Store Service Co.).

BOSTON—Chandler & Co.; Mrs. M. E. Webber, misses' cheaper tailored and evening dresses; 240 Madison Av.; 9th floor.

BOSTON—Houghton & Dutton Co.; Miss E. Cassagnes, rayon underwear, gloves; 1,350 Bway (Standard Store Service Co.).

BOSTON—R. H. White Co.; W. Norton, linens, sheets, cases, blankets; Miss L. Mulligan, misses' gowns, misses' cheaper dresses; 1,440 Bway (Assoc. Mdsg. Corp.).

BOSTON—Conrad & Co.; Miss R. DeSimone, millinery; Miss K. F. Keane, women's dresses; Miss E. Scribner, women's cheaper dresses; Miss A. A. Johnson, sport dresses, misses' dresses; Miss R. Romanow, lingerie; 1,441 Bway (Mde. and Research Bureau).

BOSTON—Wm. Filene's Sons Co.; upstairs: Mr. Shields, women's cheaper dresses; Miss Brock, boys' furnishings; basement, Mr. Saltzman, women's, misses' silk dresses; 1,440 Bway.

BOSTON—C. F. Hovey Co.; Mrs. R. W. Boyd, stouts' coats, dresses; W. McCabe, linens; J. E. Howe, small wares; J. J. Hart, rugs; 1,440 Bway (Hahn Dept. Stores).

BOSTON—Jordan, Marsh Co.; E. C. McCarthy, house furnishings; W. N. London, luggage; Mr. Brady, Miss Solomon, representing; 1,440 Bway (Hahn Dept. Stores).

BOSTON—R. H. White Co.; R. Patrick, boys' clothing; 1,440 Bway (Assoc. Mdsg. Corp.).

BRISTOL, Tenn.—E. W. King & Co.; C. G. King, piece goods, blankets; 43 Leonard (Kuhlenberg, Beach & Meyer).

BRISTOL, Conn.—A. Kolodney & Son; G. Kolodney, ready-to-wear; 370 7th Av. (Jay, Flanagan, Mesirow Co.).

BUFFALO—Hens & Kelly Co.; L. Schweitzer, umbrellas; Mr. Rogers, toys; 27 W. 33d (Fellows Buying Co.).

BUFFALO—L. L. Berger, Inc.; Mrs. C. B. Chisholm, coats, furs, juniors' coats; 1,441 Bway (Specialty Stores Assn.).

BUFFALO—Adam, Meldrum & Anderson Co.; F. W. Nearing, shoes; 240 Madison Av.

BURLINGTON, Vt.—Smart Shoppe; C. Levin, coats, dresses; 112 W. 38th (J. Hartblay, Inc.), 17th floor.

CHATTANOOGA—Max Brener Co.; Mr. Schas, coats, dresses; 112 W. 38th (J. Hartblay, Inc.), 17th floor.

CHICAGO—S. A. Goldberg (jobbers); ladies' handbags; Pennsylvania.

CHICAGO—The Fair; Miss G. C. Ward, women's, misses', larger women's dresses, evening dresses; 370 7th Av. (Kresge Dept. Stores, Inc.).

CHICAGO—Murray-Black Co.; M. Falk, fur coats, sealine-trimmed fur coats; Pennsylvania.

CHICAGO—Marshall Field & Co.; Mrs. Hunt Saville, women's, misses' half-size novelty wool crepe dresses; 200 Madison Av.

CHICAGO—L. Klein, H. Freed, shoes; 27 W. 33d (Fellows Buying Co.).

CHICAGO—S. P. Platt; (jobber) W. Wish, cheaper ladies' skirts; 101 W. 31st (L. Levitan).

CHICAGO—Gage Bros. & Co.; W. F. Mars, straw goods; 385 Madison Av.

CHICAGO—A. Sommerfeld (jobber), ladies' handbags; Pennsylvania.

CLEVELAND—Thresher Bros., Inc.; R. L. Thresher, silks, velvets; Pennsylvania.

CLEVELAND—Wm. Taylor Son & Co.; B. J. Calder, coats, dresses; 1,440 Bway.

DALLAS—I. H. Weil & Co.; H. A. Millet, underwear, hosiery, gloves, children's wear; 119 W. 40th (F. Lilienthal & Co.).

DANSVILLE, N. Y.—J. G. Kramer, dry goods, floor coverings; McAlpin.

DETROIT—Crowley, Milner & Co.; Mrs. H. West, women's, misses' coats, suits for sales purposes; P. Norris, women's, misses' cheaper coats; Mrs. R. Vincent, women's sportswear; A. Myers, women's cheaper dresses, furs; 1,441 Bway (22d floor).

DETROIT—J. L. Hudson Co.; Miss A. Murphy, cheaper wool dresses; W. Tate, two-trouser suits; 1,440 Bway (Assoc. Mdsg. Corp.).

DETROIT—Frank & Seder Co.; D. Goldstein, closeouts fur coats; 112 W. 38th (National Dept. Stores, Inc.).

DETROIT—Ferndale Dept. Store; M. Stone, millinery, knit dresses, lingerie, children's coats, dresses; 128 W. 31st (S. Hoffman).

DURHAM, N. C.—Ellis Stone & Co.; P. D. Robbins, ready-to-wear, piece goods; 119 W. 40th (F. Lilienthal & Co.).

GREENSBORO, N. C.—Ellis Stone & Co.; J. H. Stone, ready-to-wear, furs; 119 W. 40th (F. Lilienthal & Co.).

HUNTINGTON, W. Va.—Watt, Ritter & Co.; E. C. Halstead, men's furnishings; 57 Worth.

KANSAS CITY—Fashion Garment Co.; M. Press, dog fur trimmings, 101 W. 31st (Fein, Spitzer Co.).

LOS ANGELES—Bullock's Wilshire; Mrs. P. Wagner, sport millinery and accessories; 1,440 Bway (Assoc. Mdsg. Corp.).

LYNN, Mass.—The P. B. Magrane Store, Inc.; C. D. Bixby, silks, velvets, luggage, stationery, books; Hotel Governor Clinton.

MEMPHIS—B. Lowenstein & Bros.; J. H. Iams, basement, women's ready-to-wear, girls', women's underwear, hosiery; Miss Hargroves, muslin, knit underwear; E. Smith, men's clothing, boys' wear; Mrs. J. Edwards, junior blouses, infants' wear; 132 W. 31st (City Stores Co.).

MIAMI—Samuel Small; L. Marks, close-outs better Summer dresses; S. Small, close-outs last year's Spring coats, all sizes; 45 W. 34th (J. M. Burdow).

MILWAUKEE—Gimbel Bros.; Miss G. Stratbucker, fancy linens; 116 W. 32d.

MINNEAPOLIS—Dayton Co.; Miss Constantine, corsets, brassieres; 1,440 Bway (Assoc. Mdsg. Corp.).

MINNEAPOLIS—Wyman, Partridge & Co.; K. M. Murphy, mfg. dept.; 57 Worth.

NEW BRITAIN—Davidson & Leventhal; Mr. Weinerman, millinery; 112 W. 38th (J. Hartblay, Inc.); 17th floor.

NEW ORLEANS—Polly Shoppe, Inc.; Mrs. S. Bruchis, dresses; Pennsylvania.

NEWPORT NEWS, Va.—Broadway Dept. Store; J. C. Thompson, ready-to-wear; Mr. Wyatt, men's wear; 991 6th Av. (Arthur Mincer).

PAWTUCKET, R. I.—Shartenberg & Robinson Co.; Miss J. M. Nostrand, ready-to-wear; 20 W. 33d (D. G. Alliance).

PHILADELPHIA—Gimbel Brothers; A. Lowenthal, close-outs misses', women's, better dresses; 116 W. 32d.

PHILADELPHIA—Lit Brothers; Miss A. Levitt, specials Philippine night gowns, underwear, women's, misses' pure wool knitted suits; 132 W. 31st (City Stores Co.).

PHILADELPHIA—Lit Brothers; Miss M. Mandel, specials children's flannelettes and tots' wear; 132 W. 31st (City Stores Co.).

PHILADELPHIA—Gimbel Brothers; Miss J. Brunswick, jersey dresses, berets to match; 116 W. 32d.

PHILADELPHIA—Strawbridge & Clothier; Mrs. J. H. Connington, misses' dresses; 1,440 B'way.

PHILADELPHIA—The Blum Store; Miss D. Rappaport, millinery; 1,385 B'way (A. Rosenau).

PHILADELPHIA—Stecker's, Inc.; S. Hammer, mdse. mgr., negligees, underwear; Miss David, sportswear; 101 W. 37th (Arthur E. Littman, Inc.).

PHILADELPHIA—Frank & Seder Co.; W. Julius, close-outs fur coats; 112 W. 38th (National Dept. Stores, Inc.).

PHILADELPHIA—N. Snellenburg & Co.; J. Kaplan, cheaper lapin jackets; 1,441 Bway (S. M. Grier).

PHOENIXVILLE, Pa.—B. E. Swede, knit sportwear, underwear, men's, boys' wear, piece goods, draperies, small wares; 128 W. 31st (S. Hoffman).

PITTSBURGH—Gimbel Bros.; A. Gasser, large lots children's, women's rayon, crepe de chine dresses; 116 W. 32d.

PITTSBURGH—Gimbel Bros.; R. Dimel, shoes, basement; 116 W. 32d.

PITTSBURGH—Frank & Seder, Inc.; E. Frank, tots' coats, dresses; 112 W. 38th (National Dept. Stores, Inc.).

PITTSBURGH—Frank & Seder, Inc.; H. Seder, dresses, basement; H. Rogow, coats, suits, basement; S. M. Kardon, house dresses, infants' wear, kimonos, underwear, petticoats; 112 W. 38th (National Dept. Stores, Inc.).

PITTSBURGH—Boggs & Buhl; J. Shopper, toys; 1,140 Bway.

PITTSBURGH—Kaufmann's Dept. Store; Miss B. Meyers, women's dresses, basement; 180 Madison Av. (Cavendish Trading Corp.).

PITTSBURGH—Lewin-Neiman Co.; Miss A. Robbins, women's, misses' coats, suits; 112 W. 38th (National Dept. Stores, Inc.).

PITTSBURGH—Jacob Weisberg; A. Weisberg, women's, children's coats, dresses, furnishings; Pennsylvania.

PITTSBURGH—Rosenbaum Co.; Miss E. McCuen, infants' wear; 112 W. 38th (National Dept. Stores, Inc.).

PORTLAND, Me.—Eastman Bros. & Bancroft; Mrs. G. L. Libby, women's hosiery, corsets, brassieres, knit silk, muslin underwear; Mrs. T. J. Drinkwater, negligees, knit goods, sportwear; 20 W. 33d (D. G. Alliance).

PROVIDENCE—The Outlet Co.; M. Fuld, wash goods, domestics, special linens, percales; 119 W. 40th (F. Lilienthal & Co.).

READING—W. K. Whitner & Co.; J. L. Fry, ribbons, stationery, leather goods, women's hosiery, gloves, underwear; 20 W. 33d (D. G. Alliance).

ROCHESTER—B. Forman Co.; Mrs. A. MacAuliffe, sportwear; 1,440 Bway (Assoc. Mdsg. Corp.).

ROCHESTER—Sibley, Lindsay & Curr Co.; F. H. Jones, pictures; 425 4th Av.

SAN FRANCISCO—City of Paris; Miss L. Manning, toilet goods; Mrs. N. Whitney, infants' wear; Miss H. Cattermole, silk underwear; 35 W. 32d (B. F. Schlesinger & Sons).

ST. LOUIS—Stix, Baer & Fuller; Miss P. Schaible, sportwear; Miss J. Beiser, misses' dresses; Miss L. Webb, misses' cheaper dresses; 1,440 Bway (Assoc. Mdsg. Corp.).

ST. PAUL—L. D. Coddon & Bros.; C. Coddon, woolens, men's, children's, boys' clothing, linings, trimmings; Pennsylvania.

ST. PAUL—The Globe Apparel Shop; L. J. Ellingboe, ladies' ready-to-wear coats, dresses; Governor Clinton.

STEUBENVILLE, Ohio—I. Sulzbacher Co.; Miss L. J. Kreye, lingerie, children's wear; 11 W. 42d St (American Dept. Stores Corp.).

TRAVERSE CITY, Mich.—Globe Dept. Store; B. H. Comstock, ready-to-wear; 991 6th Av. (Arthur Mincer).

TROY—Peerless Co.; J. Rosenberg, coats, dresses; 112 W. 38th (J. Hartblay, Inc.), 17th floor.

UTICA—G. Debejian, oriental rugs; Broztell.

NEW BEDFORD—New Bedford D. G. Co.; Mrs. M. Morris, muslin underwear; 20 West 33d (D. G. Alliance).

WASHINGTON—S. Kann Sons Co.; W. Schulte, div. mdse. mgr., ready-to-wear; Miss F. Jaffee, dresses; Miss A. Anderson, coats; 128 W. 31st (Weill & Hartmann).

WATERBURY, Conn.—Howland & Hughes Co.; A. K. Burnham, notions, jewelry, toilet, leather goods; 128 W. 31st (American Retailers, Inc.).

WILKES-BARRE—Wilkes-Barre D. G. Co.; I. Williams, silks, velvets, domestics, wash goods, linens, towels, spreads, linings; 23 E. 26th (W. T. Knott).

WILMINGTON, Del.—Arthur's Apparel Shop; T. Tuckerman, ready-to-wear; Miss Grooveman, knitted sportswear, blouses; 101 W. 37th (Arthur E. Littman, Inc.).

WORCESTER—S. Seder & Bros.; S. Seder, waists, dresses; McAlpin.

Buyers' Wants.

Rate: 90 cents an agate line.

Men's Wear.

MEN'S NECKWEAR CONTRACTORS, thoroughly experienced, reliable manufacturers on machine made, also hand made and silk lined men's neckwear. Write Box 655, 219 7th Av.

MEN'S OVERCOATS, 100 all wool browns and grays, good range of sizes, well tailored, at a close-out price for cash. 11 West 17th St., store.

Coats.

COATS Wanted—Jobs, any quantity; also discarded samples; spot cash. Pennsylvania 9688.

Dresses.

DRESSES Wanted—5,000, all kinds, any quantity; spot cash. Stein, Pennsylvania 9688.

DRESSES, Party, $6.75 and $10.75, Wanted—Any quantity, spot cash. Wisconsin 9304.

Fur Trimmings.

BADGER MANDELS WANTED. Hirschhorn & Fortgang, 535 8th Av.

BADGER Collars Wanted—At popular prices. Jacobs & Finkelstein, 307 West 38th.

CROSS Foxes Wanted—At a price. Debbie Coats, 250 West 39th.

DOG Sets Wanted—Black and red, about $5. J. Korostoff, 246 West 38th.

DOGS WANTED—BLACK POUCH ONLY. SHIVITZ, 1,370 BROADWAY.

DOGS WANTED—1,000 SETS AT $2. SOSNE, 141 WEST 36TH.

FITCH sets wanted. Margolis & Libin, 580 8th Av.

FRENCH Beaver Wanted—Pouch strips, also wolves. Bloch Cloak, 244 West 39th.

FURS Wanted—Open for quantity dog pouches and shawl sets; black and colors. Joseph Stein, 463 7th Av.

FURS Wanted—Pouch regulation sets, foxes, wolves, skunks and fitches; also job lots. B. Schneider, 1,370 Broadway.

FURS Wanted—Jackal and wolf strips, also dog sets, pouch and shawl; $4 to $5; quantity. Bernstein-Goldsmith, 250 West 39th.

FUR Trimming Close-outs Wanted—Every description, cash. 231 West 29th, Room 606.

FURS Wanted—Badgers and badgerine sets. Fishman & Silverman, 270 West 38th.

JOBS OF GOOD FURS WANTED. Millstein & Mann, 263 West 38th.

NATURAL WOLF STRIPS WANTED. GEORGE A. COHEN, 265 WEST 37TH.

RED Foxes Wanted—Gabriel Rubman, 250 West 39th.

RUSSIAN Fitch, Cross Fox, Cash, Wanted—Schoenfeld & Lifton, 244 West 39th.

SKUNKS WANTED—SUPERIOR QUALITY. Aaron Rosen, 512 7th Av.

SOUTH AMERICAN Kit Fox Pouch Sets Wanted—Bernstein, 263 West 38th.

WOLF STRIPS WANTED—QUANTITIES. Joseph Kreinik, 134 West 37th.

WOLVES Wanted—Regulation sets and pouch collars. Seligman & Katz, 520 8th Av.

WOLVES Wanted—Open for jobs natural wolf sets. Sam Levy & Co., 520 8th Av.

Rayons.

RAYON Cantons Wanted—50,000 yards, for cash. Max Schneck, 463 7th Av.

RAYON Flat Crepe Wanted—Solid colors. Wiener & Feinmel, 270 West 39th.

Silks.

CANTON crepe wanted, greige or finished; quantities for cash. Store, 244 West 37th. Telephone Lackawanna 7915.

CANTONS Wanted—Large quantity at a price. Larry Dress, 253 West 35th.

CREPE de Chine Wanted—Pure dye, 72 pick, colors flesh and peach. Fleischman Undergarment, 31 East 32d.

CREPE Wanted—Bright colored, plaid, brown and dark grounds only. Room 603, 1,170 Broadway.

CREPES, satins, printed flat crepes, rayons, transparent velvets, &c., wanted. Basser Fabrics, 433 4th Av. Lexington 5156.

CREPES Wanted—Also cantons, at a price. Imperial, 256 West 38th.

FLAT crepes wanted, also printed silks, crepe satins, velvets; spot cash. Mouakad Bros., 172 Madison Av. Lexington 7967.

FLAT Crepes and Cantons Wanted—Close-outs. Moe D. Leipzig, 501 7th Av.

FRENCH Crepes, Radium Body, Wanted—Large quantity for immediate delivery. Gottlieb Bros., 38 East 30th.

PRINTED Silks Wanted—100,000 yards, printed, all-silk crepes, chiffons, georgettes; spot cash. Bassers Textile, 34 East 29th.

SILKS Wanted—Open to buy close-outs satins, cantons, also any other kinds of silks; spot cash. Philip Rudes, 172 Madison Av. Ashland 1939.

SILKS and Novelty Cloth Wanted—Open to buy large quantities, jobs, real cheap. See Mr. Jules, Champion Dress, 240 West 35th.

SILKS Wanted—Crepe back satin; 4-3 crepe de chine in the greige; large quantity for cash. Bert Godfrey, 16 East 34th.

Velvets and Velveteens.

TRANSPARENT Velvets Wanted—Printed, for dresses. Gevertz Manufacturing, 1,385 Broadway. Wisconsin 6092.

VELVETS Wanted—Cotton-back chiffons and transparents; spot cash. Bassers Textile, 34 East 29th. Lexington 8145.

Woolens.

ALL wool velours and suedes wanted in black grackle, any quantity. Pioneer Cloak Mfg. Co. Pennsylvania 2529.

COCOA UNDER 6c: A RECORD.

First Time Commodity Sells So Cheaply on Exchange Here.

Cocoa sold yesterday under 6 cents a pound for the first time on the New York Cocoa Exchange. The September position in the futures market was quoted at 5.87 cents a pound for a short period, 17 points below the previous low record, established last Friday. The position recovered 9 points before the close of the market, the last sale being at 5.96 cents a pound.

Cocoa for immediate delivery also reached a new low price, selling at 6½ cents a pound, compared with 6¾, the previous low figure at which sales had been made.

Buyers' Wants.

Rate: 90 cents an agate line.

Woolens.

AMERICAN Wanted—24381, Wyandotte 2024, or similar in green and wine. HENRY LEAVY, Lackawanna 3186.

AMERICAN Wanted—24354, black and green. Gutwillig & Rudes, 247 West 35th.

ASTRAKHANS and Pile Fabric Effects Wanted—Samuelson, 261 West 35th.

CLOTH Wanted—Suedes, broadcloth and other materials in bright red and green at a price. Hammer, Friedman & Riess, 142 West 36th.

CLOTH Wanted—Wyandotte 3114, American 24354, all colors. Bernstein-Goldsmith, 250 West 39th.

DELANDS Wanted—Tally-Ho, all colors. Tannenbaum, 519 8th Av. Medallion 4080.

JERSEYS Wanted—1-2 piece jerseys, retail $2.95. Morning, Carton, 218 West 40th.

JERSEY wanted. La Bluette Frocks, 550 8th Av.

MONATONES WANTED—ALL SHADES. KARPAS, 1,385 BROADWAY.

TRICO BROADCLOTHS WANTED—GREEN. Hirschhorn & Fortgang, 535 8th Av.

WOOLENS Wanted—American woolens, 24354 green, shade 631; also wine. Joseph Stein, 463 7th Av.

WOOLENS Wanted—Stevens 6360, navy 168. L. Greenberg Bro., 520 8th Av.

General Merchandise.

TRIMMINGS Wanted of every descriptions close-outs only. Frank Textile, 395 Broadway. Canal 7152.

WANTED—Close-out merchandise of all descriptions, first or seconds, in season or passe; cash. Room 422, 799 Broadway.

Offerings to Buyers.

Blouses.

MIDDY blouses and skirts, $3.50 up. B. Israel, 124 Spring St., City.

Children's, Juniors', Infants' Wear.

CHILDREN'S, Juniors' Coats—Exceptional bargains to quantity buyers. Eisenberg, 575 8th Av.

Coats.

COATS—Sport, exclusive fabrics, specializing on camels hair coats, $18.50 to $50. Yorkshire, 260 West 39th.

Dresses.

DRESSES—Our slogan, "Undersell"; last month largest in our history; thousands for immediate delivery; cantons, travel prints, satins, georgettes (14-48), regular $6.75 values, our price $4.75; silk crepes, travel prints (16-50), $2.75; charmeuse, $2.25; travel prints, $2.25; jersey, $2.25-$2.50. THESE VALUES WILL DOUBLE YOUR SALES AND PROFITS. EMANUEL, 264 West 35th.

DRESSES—Contractor sacrificing assortment newest Fall dresses. 268 West 36th, Room 1202.

DRESSES—Wonderful selection travel tweed prints on racks, beautiful styles, retail at $2.95. Wiener-Feinmel, 270 West 39th.

DRESSES—Sacrificing Fall dresses, $6.75-$10.75. Quick Turnover Corp., 150 West 36th.

DRESSES—Jobs, close-outs, $1 net. Olchin, 141 West 36th St.

DRESSES-SUITS, sizes 16-50, $2 up. HENRY BAUM, 242 WEST 36TH.

DRESSES—Cantons, chiffons, tweeds, 14-50, $2.25 up. Hoffman, 242 West 36th.

DRESSES—Odd lots, greatly reduced prices. King & Applebaum, 462 7th Av.

DRESSES—500, newest Fall, $16.75-$10.75; sacrificing. Cohen Dress, 260 West 35th.

DRESSES—100 silk, 2-piece; close out for cash. 270 West 38th, Room 1204.

DRESSES—500 $6.75; sacrificing. 122 West 27th St., Room 805.

DRESSES—New $6.75; close out cash. 323 West 39th, 10th floor front.

DRESSES, $3.75. CANTON AND FLAT CREPES. ALSO TRAVEL TWEEDS. Mayfield Dresses, 463 7th Av.

DRESSES—Sacrificing printed ensembles, $4.50; now women's cantons. NONPAREIL, 555 8th Av.

Skirts.

SKIRTS—Complete new line Fall skirts, flannels, tweeds and coverts, $16.50 dozen up. Correct, 260 West 35th.

Fur Coats.

FUR COATS, 500 assorted, to close out at $22.50; best values in town for department store basements. Cohen Bros., 330 7th Av.

Fur Trimmings.

AMERICAN opossums, lapins, ombre, malushkas, quantity; bank offers at sacrifice. Apply our agent, Becker's Products, Inc., 359 7th Av. Longacre 1131.

BADGERINE goats, all shades; Chinese badgers, finest quality. Arkade, 153 West 27th.

DOGS—Large producer offers remarkable values bolster sets, all shades, $4 to $6.50 and $8 to $14.50; immediate delivery. William E. Salzman, 118 West 27th. Chickering 4746.

FUR Linings—Brown, gray, all sizes; cost $35, sacrifice $5. Lackawanna 1071.

GOAT SKINS, all colors; cheap price. Ben Lembeck, 312 7th Av.

GERMAN fitches, skunk. D. Cohen & Brother, 233 West 26th. Lackawanna 4676.

KRIMMER gray, black Persian lamb, fine quality; reasonably priced. Louis Weinberg & Co., 333 7th Av. Chickering 8567.

SHEARED beaver on lambs, suitable children's coats; selected, lustrous quality. Chickering 7529.

VICUNAS—Natural and pointed. Morgan & Miller, 150 West 28th. Lackawanna 9177.

WOLF sets on hand, $10 up. A. Goldschmidt, 233 West 26th. Pennsylvania 8877.

WOLF, Persian, civet cat to close out. Schiffer Bros., 305 7th Av.

Silks.

CREPE satins, heavy; genuine amalgamated; $2.15 quality, sacrifice at $1.15 net cash; newest shades. Basser Fabrics, 433 4th Av. Lexington 5156.

PRINTED crepes, chiffon and georgettes, $1.35 quality, sacrifice at 50c net cash. Basser Fabrics, 433 4th Av. Lexington 5156.

Velvets and Velveteens.

CHIFFON velvets, Oppenheims, full range colors. J. Oltarsh, 141 West 36th St. Wisconsin 6910.

TRANSPARENT velvet, silk back, for the millinery trade. Edward E. Ziskind, 46 West 37th. Wisconsin 2166-2057.

VELVETEENS—All qualities, widths and colors, low prices; for all purposes. Eisenberg-Weinstein, 635 Broadway. Tel. Spring 1700.

Woolens.

AMERICAN 24381, 13890, 13940, 0650, Julliard's 3118. Acorn Woolen Co. Medallion 4443.

CLOTHS—Wool crepes, crepe broadcloths, tricos, kashas, monotone basketweaves. Fair Woolen Co., 248-52 West 35th. Lackawanna 3363.

LORRAINE and Holden-Leonard suedes to close out. GITTELSON, 148 West 37th.

WOOLENS—Closing out stock goods, bargain prices. Warren Woolen, 257 West 39th.

General Merchandise.

FRENCH berets, best quality, all sizes and colors, suitable school opening; sacrifice. Dainty Kiddy Cap, 43 East 20th.

LEGAL ADVERTISEMENTS.

At a Court of Probate holden at Hartford, in and for the District of Hartford, in the State of Connecticut, on the 9th day of September, A. D. 1930.

Present, Hon. Walter H. Clark, Judge.

Estate of Harry B. Stedman, late of Hartford in said District, deceased.

At the time and place set by order of this Court passed on the 27th day of August, 1930, for a hearing upon the application of Arthur B. Stedman of West Hartford praying that an instrument in writing purporting to be the last will and testament of said deceased be admitted to probate and that letters testamentary be issued, said hearing was adjourned to the present time and place when sworn return is made as to the notice given pursuant to said order, which return the Court finds to be true and accepts. The Court further finds that a copy of the original order was not sent by registered mail to Harry B. Stedman, Jr., for the reason that his address was and still is unknown and diligent inquiry failed to reveal his whereabouts which are unknown but that when last heard of he was in New York City. It is, therefore,

ORDERED that said hearing be further adjourned to the 17th day of September, 1930, at 10 o'clock in the forenoon, standard time, at the Probate Office in the Municipal Building of the City of Hartford in said District, and that notice of the pendency of said application and of the time and place of the adjourned hearing thereon be given to said Harry B. Stedman, Jr., by causing a true copy of this order to be published once in "The New York Times," a newspaper having a circulation in said City of New York, on or before the 13th day of September, 1930.

Certified from record.

MARY E. F. CUNNINGHAM, Assistant Clerk.

BANKRUPTCY SALES.

U. S. DISTRICT COURT, SO. DIS. N. Y. Underwriters' Salvage Co. of N. Y. U. S. Auctioneer, sells, Sept. 22, 1930, 10:30 A. M., 187-189 Mercer St., Manhattan, assets of SACKSTEIN OVERSEAS CORP., No. 42423, Second-hand clothes in bales for export; machinery; fixtures. IRVING TRUST COMPANY, Receiver. Inspection dates: Sept. 19 and 20.

WALKER WILL LAUNCH NEW FERRYBOAT TODAY

The Tompkinsville to Be Named by Mrs. John F. Curry at Mariners' Island Ceremony.

The new $1,000,000 ferryboat Tompkinsville will be launched at 11 o'clock this morning by Mayor Walker in the presence of Governor Roosevelt, former Governor Smith, the five borough presidents and thousands of New Yorkers at the Staten Island plant of the United Dry Docks, Inc., at Mariners' Island. Mrs. John F. Curry, wife of the Tammany leader, will christen the boat.

The official party will make the trip to Mariners' Island on the city tug Macom, while about 2,000 guests of the company will leave Manhattan on the Dongan Hills, sister ship to the Tompkinsville, which sails from the foot of Whitehall Street at 9:30 A. M. After the ceremony the guests will be the luncheon guests of Joseph W. Powell, president of the United Dry Docks.

The new ferryboat becomes the second largest of its kind in the municipal fleet, being similar in construction to the Dongan Hills. It has two decks and a seating capacity of 1,650, as well as accommodations for thirty-two vehicles. Cabins and deck are finished in steel. The Tompkinsville will be operated on the St. George-Manhattan route.

TO CONFER ON SHIP SAFETY

Groups to Seek Ways to Avert Second Pinthis Disaster.

Special to The New York Times.

WASHINGTON, Sept. 10.—To prevent the recurrence of shipping disasters similar to that of the Fairfax-Pinthis collision in Massachusetts Bay on June 10, Dickerson N. Hoover, Supervision Inspector General of the Steamboat Inspection Service, has called a conference of shipping and port authorities to be held in Washington Sept. 29. Invitations have been sent to 1,250 representatives of the several interests.

Mr. Hoover will recommend establishing passing lanes in coastwise waters and that vessels carrying gasoline shall anchor in time of fog in waters where there will be no danger of collision with passenger ships.

NEW INCORPORATIONS

NEW YORK CHARTERS.

Special to The New York Times.

ALBANY, N. Y., Sept. 10.—Eighty new corporations, with an aggregate capitalization of $1,350,000, were chartered today.

Allied Motors Corp. of New York, machinery—Simpson, Thacher & Bartlett, 120 Broadway ....200 shs com

[illegible]

Bronx.

[illegible]

Brooklyn.

[illegible]

Queens.

[illegible]

Other Localities.

[illegible]

NEW JERSEY CHARTERS.

Special to The New York Times.

TRENTON, N. J., Sept. 10.—These charters were filed today:

[illegible]

DELAWARE CHARTERS.

Special to The New York Times.

DOVER, Del., Sept. 10.—These charters were filed today:

[illegible]

CORPORATE CHANGES

Special to The New York Times.

ALBANY, Sept. 10.—These corporate changes were filed today:

CAPITAL INCREASES.

I. Schelerson & Sons, Manhattan, $10,000 to $250,000.

Rainer & Co., Manhattan, $300,000 to $500,000 shares no par.

Victor, Thomas & Co., Manhattan, $300,000 to 1,000 shares no par.

Interstate Investors Syndicate, Manhattan, $40,000 to $20,000.

NAME CHANGES.

Maris Dental Laboratory, Manhattan, to Morris Stern Dental Laboratory.

Brunner Winkle Aircraft Corp., Delaware, to Bird Aircraft Corp.

DESIGNATIONS.

Katakura & Co., Japan, silks, 50,000 yen. Secretary of State is named representative.

SURRENDER OF AUTHORITY.

E. W. Coon, Delaware.

DISSOLUTIONS.

Ashland Amusement Corp., Manhattan; Casey Luncheonette, Manhattan; [illegible] Cut Rite Dress Co., Brooklyn.

Delaware.

Special to The New York Times.

DOVER, Del., Sept. 10.—This capital increase was filed today:

CAPITAL INCREASE.

New York, Philadelphia and Washington Airway Corporation, Philadelphia, Pa., [illegible]

BUSINESS RECORDS

BANKRUPTCY PROCEEDINGS.

SOUTHERN DISTRICT.

Petitions Filed—Against

I. SMIGEL, INC., printing, 270 Lafayette Street.—By F. W. Anderson & Co., Inc., for $1,000; the Alling & Corp Co., $1,000; Johnston Electrotype Co., Inc., $200.

Petitions Filed—By

NATHAN KLEIN, doing business as Nathan Klein & Co. and National Electric Products Co., 208 Centre Street.—No schedules filed.

MICHAEL AMOROSO, truckman, 511 West 135th Street.—Liabilities, $6,356; no assets.

KARL A. KORTUM, bookkeeper, 568 Columbus Avenue.—Liabilities, $3,738; no assets.

SALVATORE BERLINGHIERI, no occupation, White Plains.—Liabilities, $2,710; assets, $1,107.

Receivers Appointed.

SAMUEL FRUCHTMAN, woodworker, 305 Eighth Avenue.—The Irving Trust Co. was appointed by Judge Caffey.

Schedules Filed.

BROOMHALL, KILLOUGH & CO., INC., bank and insurance stocks, 115 Broadway.—Liabilities $834,717, assets $536,273, main items being stocks and bonds, $409,968; accounts, $65,669; cash, $49,871. Principal creditors listed are Fidelity Trust Co., $250,000, secured; Chase National Bank, $61,422; Irving Trust Co., $16,981; Mac Kay & Co., $36,297; Adolph Lewisohn Sons, Inc., $12,513; F. C. Lizman & Co., $11,685; Noble & Corwin, $29,870; Chase Securities Corp., $12,873; American Founders Corp., $9,211; W. R. K. Taylor Co., $5,458; Louchheim, Minton & Co., $5,869; Hoit, Rose & Troster, $7,215; Theo. Prince & Co., $4,092.

KONOVER & MARCUS, carpets, rugs and linoleum, 219 East Thirty-seventh Street.—Liabilities $17,859, assets $9,508, main items being unliquidated claims, $5,075. Principal creditors listed are Standard Rug & Linoleum Co., $5,819; Lack Carpet Co., Inc., $2,987; Templar Oil Products Co., Inc., $1,311.

HARDY A. NEGO, druggist, 1,913 Lexington Avenue.—Liabilities $17,656, assets, $1,673 in addition to insurance policies.

BEN JOSEPHSON, men's furnishings, 10 East First Street, Mount Vernon.—Liabilities $7,912, assets $9,533, main item being stock and fixtures, $9,500.

Compositions Confirmed.

B. KARPF, Inc., 128 West Thirty-first Street, operating retail apparel shops at Savannah and Jacksonville; 30 per cent.

Bankruptcy Discharges.

Thalia Sabanieva, opera singer, 311 West Ninety-fifth Street; Betty Greenfield, stenographer, 53 West Seventy-second Street; A-One Sand Blast Co., Inc., 5 Columbus Circle; Benjamin Joseph, publisher, 16 Hudson Street; George Williams Sr. and George Williams Jr., doing business as George Williams & Son, dealers in fish, 24 Fulton Fish Market; Morris M. Jackson, 250 West Eighty-fifth Street; Harris B. Becher, dyer, 207 West 106th Street; John Cohen, salesman, 131 Riverside Drive; Madison S. Pearson, fruit and produce, 97 Warren Street; Elijah Landau, salesman, 220 West Thirty-fifth Street; Samuel Shapiro, grocer, 135 Sherman Avenue; Philip Koch, shoes, 751 Gerard Avenue; Samuel Hirscher, furrier, 2,065 Turnbull Avenue; Rose Gluck, saleslady, 630 Prospect Avenue; William T. Plum, 25 East Eighty-sixth Street; Hyman Tassler, furniture, 3,781 Third Avenue; Philip Levy, David Zaik and Maurice Smith, doing business as Levy & Zaik, men's furnishings, 217 West Thirty-fourth Street, and 149 East Eighty-sixth Street; Perry Minard, farmer, New Paltz, N. Y.

EASTERN DISTRICT.

Petitions Filed—Against

GREENBERG AUTOMOTIVE AND RADIO CO., INC., 6,816 Fourth Avenue, Brooklyn, by E. A. Laboratories, Inc., for $801; Goulard & Oleno, Inc., $103, and Joanite Corp., $201.

Petitions Filed—By

ISAAC SALTBERG, tailor, 350 Pennsylvania Avenue, Brooklyn.—Liabilities, $45,760, and no assets.

ABRAHAM WISSNER, paper boxes, 463 East Forty-sixth Street, Brooklyn.—Liabilities, $10,395, and no assets.

NATHAN BADINER, INC., radios, &c., 31-07 Thirty-eighth Avenue, Long Island City, L. I.—Liabilities, $14,322; assets, $1,000.

NATHAN BADINER, trading as Glenmore Auto Supply Co., 31-07 Thirty-eighth Avenue, Long Island City, L. I.—Liabilities, $21,722; assets, $2,078.

JACOB ARBEITMAN, baker, 1,417 Coney Island Avenue, Brooklyn.—Liabilities, $13,559; assets, $247.

WILLIAM POSNER, men's retail clothing, 682 Ocean Avenue, Brooklyn.—Liabilities, about $10,000, and no assets.

ELEFTIRIS KIRIAKIDES, mechanic, 286 Stagg Street, Brooklyn.—Liabilities $2,585, and no assets.

Receivers Appointed.

ABRAHAM HONIG, doing business as Robert's, 1,151 Flatbush Avenue, Brooklyn. Judge Moscowitz has appointed Thomas F. Reilly, Post Office Building, Brooklyn, receiver in bond of $2,000.

IN OTHER DISTRICTS.

Special to The New York Times.

UTICA, N. Y., Sept. 10.—William J. Brawn, Schenectady clerk, filed a petition in bankruptcy today with liabilities of $25,896 and no assets.

Special to The New York Times.

CHICAGO, Sept. 10.—Petitions in bankruptcy filed here today included the following:

E. J. Zender, florist, voluntary, liabilities $11,299; assets $300.

Arthur Gold, voluntary, liabilities $45,142; assets $14,920.

J. Rosenwasher, voluntary, no schedules.

JUDGMENTS.

Filed yesterday, the first name being that of the debtor:

In New York County.

Aufiero, Filippo and Mary—Gerard Commercial Corp. $123.57
Anderson, Elvin—Standard Oil Co. of N. Y., ...$345.82
Adair Window Shade Co., Inc.—N. Lang, ...$251.99
Arthur Walsh, Inc.—M. Bustillo et al., ...$1,690.94
Brunner, Evelyn M. and Mary A. Conway—W. P. McGrane $1,610.53
Baker, Goldstein Co., Inc.—Dual Leathers Corp. $483.25
Beadon, Adelaide C.—Equitable Casualty and Surety Co. $15,000.00
Baker, M. E.—M. Einer $350.55
Blank, Murray—Duro Co., Inc. $445.24
Brown, Maxwell—T. O. Nugent......$277.59
Claire Construction Co., Inc.—Advance Shade and Glass Co., Inc. $528.64
Cody, Catherine—Pinkerton Hotels, Inc., ...$166.45
C. & C. Trading Corp.—Feirstein Coal Co., Inc. $267.49
Cruso, Harry—City Radio Stores Corp., ...$105.60
Ciccarelli, Ralph—Same $158.10
Denker, Aaron and Jacob L. Morgenstern—M. Herzog $2,074.69
Di Dato, Frances and Joseph—J. Moscowitz, ...$3,840.69
Ergenstedt, Amanda M.—T. Tiedemann, ...$4,313.60
Eisenberg, Benjamin—New Flatbush Corp., ...$134.20
Enright, George—Penn. Heat Control Corp., ...$255.31
Florio, Vincenzo—Lawyers Title and Guaranty Co. $204.55
Frank, Irene—City Radio Stores Corp., ...$129.60
Finkler, Adolph—Associated Process Corp., ...$13,699.45
Finkelstein, Max—Crawford Associates, Inc., ...$462.15
Garneau, Leo H.—470 West End Ave. Corp., ...$946.87
Garten, Arthur—E. Beer et al. $663.85
Gluck, Mathilde—Conlew, Inc. $1,330.87
Greater N. Y. Coal and Oil Corp.—East River Mill and Lumber Co. et al. $26,760.11
Guidetti, Anna A.—M. Shorin $236.51
Graff, Charles—Murray Home Corp...$175.80
Golden, Irving; Jerry Stone and Julie Wanocken—City Radio Stores Corp. $121.30
Goldberg, Maurice and Major and Queens Realty Corp.—Disinfecting and Exterminating Corp. $178.35
Hedwig, Wm. K. and Anna—Oppenheim, Collins & Co. $126.10
Hagg, Agnes McL.—Park-61st St. Corp., ...$491.45
Hudes, Henry L.; Bessie Hudes, Beryl G. Bicks—Food Dealers Loan and Investment Corp. $1,083.70
Harris, Joseph—Guido, Inc. $191.90
Imbrie, James and Kennedy—G. W. Murray et al. $753.56
Joffe, Isaac—McFarlin Clothing Co....$117.70
Joffe, Isaac—B. Forman Co. $100.40
Klebot Construction Corp. and Harry Bobker—City Trust Co. $7,422.05
Kory, Joseph—M. B. Bell......$577.16
Lorjean Realty Corp.—Decorative Stone Co., ...$342.49
Lipton, Lawrence—H. Glleman......$301.40
Liggieri, Salvatore—S. G. Majorana...$145.15
Lobel, Sigmund E.—Ntl. Cash Register Co. $142.20
Lakefield Holding Corp., Harold Grossman and Samuel Grossman—I. Evans et al.$430.16
Leftis, Hyman—Galay Buchel & Co....$366.15
Lawrence, Anna K.—Oppenheim, Collins & Co. $115.90
Lakefield Holding Corp.; Harold M. Grossman and Samuel Grossman—I. Evans et al. $639.16
Lyons, M. M. and Jeremiah G., Wm. E. Dunn and Michael Adelson—W. E. Dunn $116.22
Millhauser, Arthur W.—S. K. Ellenbogen $31,061.80
Mack, Allan W.—Edrit Arms Realty Co., Inc. $1,000.00
Martin, Florence E. or Rice—V. Moses $5,062.84
Maines, Geo. H.—Independence Share Corp. $1,191.67
Mather, James—G. H. Markham, possession of chattels or......$2,264.67
Mintz, Isidore—Yorkville Finance Corp.$428.66
McKetrick, Daniel H.—Moclair Corp....$257.05
Mandel, Martin M.—Sagobel Development Corp. $474.01
Mantarro, Mary and Paul, and Sata Cirolo—Mercantile Discount Corp. $218.51
McDermott, James L.—City Radio Stores Corp. $127.10
Miller, Frances—1,101 Park Av. Corp..$241.45
M. J. Frank & Co., Inc.—M. Lowenstein & Sons, Inc. $375.29
McKay, Harry C.—Equitable Laundry Machinery Corp. $174.29
Nassauer, Gustave—A. Stein......$895.95
Naccari, Giovannia—Weser Bros., Inc..$478.25
Partos, Nicholas C.—R. M. Haan Candy Co., Inc. $293.58
Peterman, Frank—Paterno Bros. $437.00
Regent Building Corp.—Chicago Pump Co. $108.38
Reiss, Jac M.—J. E. Friedman......$1,256.70
Rosen, Sol—Meenan Coal Co., Inc....$2,504.11
Shenkin, Max—J. S. Thorn Co......$332.55
Schaefer, Lorraine, Jeanette Charash and Harry Mattioli—Decorative Stone Co..$291.06
Sawyer, Daniel R.—A. J. Flockstin....$910.20
Santa Lucia, Frank and Catherine, and Pietro Severino—Mercantile Discount Corp. $739.43
Simonian, Karjian—D. Bissell......$180.45
Schwed, Frederick—N. Y. Hotel Statler Co. $122.90
Sacher, Max, and Morris Schindler—B. Holman, Inc. $373.49
Soundfield Holding Corp., Harold M. Grossman and Samuel Grossman—I. Evans et al. $430.16
Tito, Wm. J.—Citt Radio Stores Corp..$175.10
Tuchler, Leo.—E. Gross......$3,127.85
Vianna, Antonio, Rosina Romano and Nichla Rossi—Banana Sales Corp......$1,365.61
Valencia Gardens, Inc.—City Trust Co. $272.29
Whittson Realty Corp.—William A. R. Hawley, Inc. $722.05
Winter, Maurice—International National Bank of New York $1,913.74
Zubatkin, Barnett—John Simmons Co..$266.89
National Underwriters Corp.—New York Telephone Co. $129.49

In Kings County.

Triest, Joseph A.—Frank Nola......$1,710.28
Sydelman, Lillian J.—Greene Metal Novelty Corp. $284.05
Bickoff, Samuel—Barnett Horowitz..$1,162.40
Schoen, Michael—Resource Holding Corp. $2,918.91
Stio, Sebastiano—Nicola Assalta......$264.62
Berg, Jacob—Conlew, Inc. $3,096.23
Korenman, David et al.—Standwell Holding Corp. $1,302.25
Williams, Joseph—Walter C. Heidelberger, ...$1,382.24
Leavitt-Greenbaum Flooring Corp., et al.—Commercial Credit Corp......$2,090.31
Hochstein, George P.—Security Coal Corp., ...$107.90
Turin, Harry—Midwood Trust Co......$63.60
Siegel, Philip et al—Interborough Woodworking Corp. $188.74
Galel Holding Corp. et al.—Eugene Klyler, ...$435.61
Solmar Building Corp. et al.—Same..$512.60
Giasi Grazia et al.—Fleer Bros., Inc...$35.28
Graham, Joseph—Same $252.06
Eulenstein, Emil P.—Same......$119.72
Duffy, Theresa—Same $35.73
Kushner & Gordon, Inc.—Same......$522.40
Kushner, Morris—Same $349.75
Kaplan, Mina et al.—Same......$221.90
Morantz, Solomon—Same $49.40
Prael, Ella et al.—Same......$30.65
Scott, Mannie M.—Same......$133.83
Blansky, Philip—Charles H. Reynolds & Sons, Inc. $747.44
Fertugno, Pietro—Same $63.19
Isascowitz, Louis—Same $76.74
Calderone, Maria—Albert Lustig......$25.00
Belnap, Charles H.—Bank of America National Association $6,116.10
Fierro, Joseph M. et al.—Same......$7,624.31
Maurer, Ida—Fulton Savings Bank, Kings County $5,766.51
Yeshivah Rishon L'Zion of East Flatbush—Harris Levy $1,881.25
Hocker, Edward et al.—Foreston Coal Co., Inc. $862.14
Roy, Joseph, et al.—Famous Red Ash Coal Co., Inc. $90.40
Sperling, Benjamin, et al.—The Cudahy Packing Co. $1,142.83
Straus, Bertha—Harry Schlom et al...$296.28
Straus, Bertha—Same......$271.66
Reiner, Max—Famous Red Ash Coal Co., ...$137.90
Berk-Ross Realty Corp.—Max Fireman.$274.04
Ambrosio, Thomas—Philip Granoff..$1,192.60
Plantieri, Ferdinand, et al.—Nicholas Ciranni, ...$202.42
Pinto Garage, Inc.—Holzer & Holzer..$279.52
Kurtzman, Laura—Resource Holding Corp., ...$3,123.69
Karmel, Nathaniel—Jacob I. Horowitz.$139.43
Deniz, Lazarus, et al.—United Motors Service, Inc. $93.25
Cannon, Herbert, et al.—Progressive Merchants Co., Inc. $1,158.93
Salica, John—Famous Red Ash Coal Co., Inc., ...$249.15
Scher, Gertrude—Same......$63.65
Rosenkrantz, Rose—Same......$192.40
Blum, Lena—Same......$129.40
Eichel, Charles G., et al.—Benjamin Falchi, ...$157.93

In Bronx County.

A. Y. G. Bldg. Corp., Salvatore Gagliano and Joe Aglione—J. F. Combi Tile Co., Inc., ...$274.20
Buslik, Adolph—M. Wechsler......$1,282.63
Cohen, Harry and Ray—H. Malgrim & Bros., Inc. $873.70
Di Lisie, Jack—Studebaker Corp. of America, ...$647.70
D'Alessandro, Salvatore—Cooperative Bldg. & Loan Assn. $6,320.08
Goldberg, Joshua—R. Frank......$378.78
Hernando Plantation Co., Inc.; Clement Ihrisky, Peter Rusiak, Julius J. Wolf, Peter Krufa, Frank Machacek, Jan Kana, Andrew Lanart and Joseph Huba—Bank of Europe Trust Co. $4,993.66
Kuhlkin, Theodore, and Charles Flynn—Michelin Tire Co. $2,577.81
Melrose Tourist Corp.—Texas Co......$1,474.79
Marifay Realty Corp. and Samuel P. Donis—Resource Hldg. Corp. $1,067.16
Merrick, Evelyn—J. Buckley......$806.58
Oakwood Hall, Inc., and Lorraine Schaefer—E. Toonkel et al. $177.42
Siegel, Isidore—R. Saltzman......$994.90
Summit Gardens, Inc.; Fernando Fantini and Daniel Calasuono—Edward Renshaw, Inc., ...$2,109.05
Spiegel, Felix—Frankson Hldg. Co., Inc., ...$1,253.31
Stein, Hyman—S. Potick......$356.89
Shlionsky, Clara—I. Ebenfeld......$22,200.05
Winimer, John—Lang & Co., Inc......$399.40

In Queens County.

Bates Construction Corp.—Julius Lehrenkrauss $2,504.92
Barratt, Ernest—Frank DeFreest......$115.80
Carlson, Hilda—Same......$115.80
Cunningham, Anna M.—Emigrant Industrial Savings Bank $9,460.16
Coltrin, John—Hannah Seidiker......$117.45
Ehrhard, John W.—Brislin Lumber Co., Inc., ...$91.19
Fausner Motor Sales Co., Inc.; Fausner, Catherine—Henry Altschul......$794.45
Feldheim, Clifford L.—Browning, King & Co., ...$211.01
Granger, William H.—Brislin Lumber Co., Inc. $120.79
Gange, Antonio—Joseph Panuccio......$958.32
Hollenbeck, Lueden; Anna Hollenbeck—National Bank of Ridgewood in New York, ...$6,474.07
Hatch, Louis—Rudolph Dehn......$60.20
Jange Real Estate Corp.; Jange, Antoneo—Joseph Panuccio $958.32
Kiernan, Gertrude G.—Greater City Surety and Indemnity Co......$10,019.75
Kopp, Oscar—Richard M. Thomas......$170.98
Kowalizyk, Julia—John Musial......$106.40
Landau Holding Corp.; Landau, Jacob; Landau, Jennie—Bank of Manhattan Trust Co., ...$271.84
Mavis Candies, Inc.—William G. Schattie, ...$903.89
Mordwin, William—H. Randolph Kowlton, ...$1,222.45
Magelof, Jacob—Paul Joachim......$40.15
Murphy, Sadie—Isidor Bornfka......$172.00
Majestic Gardens Corp.—M. E. Conran Co., Inc. $1,809.40
McComb, Hugh; McComb, Christina—The H. B. Smith Co. $428.90
Same—M. E. Conran Co., Inc......$1,054.80
Same—Same $1,044.55
Nassau-Queens Abstract and Mortgage Corp.—Joseph Testa Construction Co., Inc., ...$67.00
Proffe, Frederick—August Weixler...$1,172.00
Stryker Heights Apartments, Inc.—Louis Marcus $13,846.44
Switzer, Jeanne—Hannah Leidiker......$117.45
Toohill, George—Fred M. Jones......$199.59
Vecchione, Paul—Mercogliano Bros., Inc., ...$49.44
Worme, William—Belmont Metal Co., Inc., ...$204.51

In Richmond County.

Kramer, Joseph G.—Midland Motor Co., Inc. $179.57
Polizzi, Pretrina—Albert Avallent...$1,084.10
Roman, Frank and Adele—Joseph Zellinger, ...$244.75
Woodward, Hannah—John T. Oates......$479.55

In Westchester County.

Stolz, Mildred—Sake and Eldredge......$543.85
Simon, Mollie—Sachs Quality Furniture, Inc. $269.40
Van Dyke Builders, Inc.—Plymouth Quarries, Inc. $76.51
Andrews, Percy W.—Lawrence Investing Co., Inc. $1,280.00
Andrews, Percy W.—Lawrence Investing Co., Inc. $1,280.00
Andrews, Percy W.—Lawrence Investing Co., Inc. $274.10
Ciario, Susie—Elizabeth A. Alexander.$167.10
Tierney, Edgar T.—David H. Smith and Sons, Inc. $1,307.52
Carpenter, Marguerite B., Grant Carpenter—New Rochelle Trust Company......$2,542.94
Friel, Richarda; McNorgan, Joseph G.—Freybourg Printing Co., Inc......$445.74
Brehm, Frederick—The J. B. Williams Co., Inc. $26.04
Ashton, Elsie M.—Gimbel Brothers, Inc. $117.00
Gauvin, Alice K.—New Rochelle Coal and Lumber Co. $86.29
Berlin, Arthur M.; United Office Equipment Co.—Evansville Desk Co. $132.86
Rees, Mary T.—The First National Bank and Trust Company of Mamaroneck......$6,511.68
O'Neille, George—Severin F. Scott......$358.89
Henando Plantation Co., Inc.; Ihrisky, Clement; Ruziak, Peter; Wolf, Julius J.; Drupa, Peter; Machacek, Frank; Kana, Jan; Lenart, Andrew; Huba, Joseph—Bank of Europe Trust Company......$4,993.66
Friedlander, Jennie—Sachs Quality Furniture, Inc. $83.35
De Andrea, Grace—Sachs Quality Furniture, Inc. $177.15

In Nassau County.

Hirsch, William—Leon Spindel......$133.36
Matthews, Wilbur—Gimbel Bros......$651.95
Nordiello, Alfonso and Joseph—Carl Mirschel, ...$1,753.85
Cobb, Harry—Payne, Wood & Littlejohn, ...$471.05
Buchert, George S.—Frederick Berau and another $226.25
Nassau Salvage Corp.—Harry Farmer.$712.40
H. Franklin, Inc.—Diamond Mattress Co., Inc. $135.04
Colletti, Mary and George—Elmhurst Lumber and Trim Co., Inc. $276.76
Buffalo, Peter—Jamaica Independent Meat Corp. $336.16
Fike, George C. and Eva Mae, and Spring Oak Estates, Inc.—Great Neck Improvement Co. $2,606.03
Mullicia, John—Brady's Music Shop......$113.86
Gillies, John S. and Frances D., and William M. Tilton Jr.—Modern Investment and Loan Corp. $300.80
M. Schankman, Inc.—Tepperborg & Glass, Inc. $185.00
Woodlief, Helen Lois, Whitestone Plumbing and Heating Co., Inc., and Theodore Ruff—Bank of Manhattan Trust Co. $401.34
Kelly, Edward and Gertrude—Carsten H. Ludder $150.27
Diffley, Mrs. Jerome—Weiner Bros....$263.88
Ralph O'Rourke & Son—Gilbert E. Horton, ...$270.95
Duckman, Samuel—Dushin & Kudrowitz, Inc. $2,494.65

In Suffolk County.

Murphey, Edward, and another—Beneficial Loan Society of Newark......$149.41
Lefferandre, Berton C.—Mellink Steel Safe Co. $80.25
Friedler, Gustav M.—Joseph Dangler....$576.47
McGrady, Walter M., and another—Charles Neale $321.25
Schmidt, Aloys—Frank J. Fuhrmann, as executor $295.80
Schumacher, Ida R.—Louis V. Ekardt.$296.55

In New Jersey. HUDSON COUNTY.

Goldberg, Fred—Harry Safro......$915.75
Same—Harris & Eisenberg, Inc......$705.50
Gellman, Samuel and Max, and Louis Migdoll—Plaza Mortgage Co. $980.00
Holden, Thomas J.—Merchants and Manufacturers Trust Co. $876.24
Molin, Alfred J.—Nicholas Caso Sr...$250.00
Same—Nicholas Caso Jr......$1,000.00

SATISFIED JUDGMENTS.

The first name is that of the debtor; the second that of the creditor, and date when judgment was filed:

In New York County.

Werum, Adolph—11 West 42d St., Inc.; May 7, 1930 ......$630.41
De Scala, Ralph—C. Marasco; June 17, 1924 ......$519.65
Di Michele, Anna and Tony—Credit Assets Corp.; Jan. 13, 1930......$1,667.07
Adler, Ulysses S.—A. Lyons; Oct. 30, 1929, ...$316.14
Lazar, Maurice—Suydam Taxi Corp.; Feb. 24, 1930 ......$423.35
Same—H. Gallagher; Feb. 24, 1930....$275.35
Calavolpe, Frank—A. Monte; March 20, 1929 ......$2,101.35
Naimark, Max—B. A. Milman; July 19, 1930 ......$1,254.11

In Kings County.

Schaier, Selda—Harry W. Vogel; Feb. 18, 1930 ......$117.90
Mullee, Edward J.—William Greenberg; June 11, 1930 ......$1,050.24
Marzulli, Rocco—Columbia Casualty Co.; Feb. 3, 1927 ......$1,300.00
Olsen, Andrew—Christian Nielsen; Dec. 23, 1929 ......$2,893.85
Jonas Heights Corp.—Joseph M. Gross, Inc.; Nov. 6, 1929 ......$1,047.90

In Bronx County.

De Scala, Ralph—C. Marasco; June 29, 1924, ...$519.65
Kascheres, Frank and Albert—R. Gross; April 3, 1930 ......$3,053.35
Thousandberger, Joseph—Boston Post Lumber Co., Inc.; Feb. 11, 1928 ......$101.93

In Queens County.

Van Praag, Mildred A.—Frederick A. Baker; May 12, 1930 ......$3,252.05
Delworn Holding Co., Inc.; M. Lehman & Sons Co., Inc.; April 18, 1930....$2,326.02

In Nassau County.

Singer, Anna N. and Murray L., and Hazel Brewster—Henry Finkel $2,600.00
Dece, Peter—Antoni Sipkowski......$130.11

In Suffolk County.

Edwards, Max, and another—Angelo Crespi; Aug. 23, 1930 ......$150.10
Gahrar, Joseph—Norris Gilman; July 1, 1930. ......$90.00
Chester, Kenneth S.—McCurrach Organization, Inc.; May 1, 1930......$226.90
Same—J. P. Cahen & Bros., Inc.; Aug. 22, 1930 ......$987.79

In New Jersey. HUDSON COUNTY.

Lapenna, Antonio, and Salvatore Campanella—Guarantee Loan Co.; Oct. 30, 1928.$182.55
Muccolini, Mary—Lena Cassinelli; Dec. 18, 1929 ......$236.00

MECHANICS' LIENS.

Filed yesterday:

In New York County.

113TH ST, 13 EAST; Fred Henschel against Domenico and Clorinda Raimone, owners and contractors (renewal)......$1,615.00
65TH ST, 32 EAST; Sol Unger against Frederick Rose, owner; Albert A. Lutz Co., Inc., contractor $287.80
65TH ST, 32 East; Joseph Brown against Frederick Rose, owner; Sol Unger, contractor $66.00
WALL ST, 40; J. P. Duffy Co. against 40 Wall St. Corp., owner; Starrett Bros. & Eken, Inc., and Joseph M. Cathcart, Inc., contractors $20,173.86
44TH ST, 120-126 WEST; S. Wolf's Sons against English American Realty Corp., owner; Hotel Equipment, Inc., contractor. $463.72
56TH ST, n s, 109-123 EAST; S. Wolf's Sons against Apperson Realty Corp., owner; Hotel Equipment, Inc., contractor......$614.50
72D ST, 114-116 WEST; S. Wolf's Sons against H. K. S. Holding Co., owner; Hotel Equipment, Inc., contractor......$360.33
1ST ST, 46 EAST; Kulick & Son, Inc., against Michele Gilistro, owner; New England Contracting Co., contractor......$152.89
121ST ST, 301 EAST; Green & Swain, Inc., against Saley & Mary Caruci, owners and contractors (renewal)......$675.00
138TH ST, 112-120 WEST; Longacre Fox Sash and Door Corp. against Monarch Lodge Apartments, Inc., owner and contractor $1,130.00
CATHERINE ST, 78; Gabriel Rosenberg against estate of Morris Klinkowstein, Minnie Klinkowstein, admr., owner; Seymour Kling, contractor $522.00
LA SALLE ST, 74; Jacob Glasser against Gertrude A. Schum, owner; H. J. Schum, contractor $21.80
8TH AV, 201; Jacob Glasser against Harry Woolfson, owner; Harry Schum, contractor, ...$22.50
163D ST, 434 WEST; Jacob Glasser against Jennie R. Curtes, owner; Harry J. Schum, contractor $20.65
43D ST, 250 EAST; Semel Goldman against 321 Broadway Co., Inc., owner; F. & S. Klein, contractor $253.43

In Kings County.

OAKLAND ST, 29; Pacific Roofing and Side-Wall Shingling Co. against Antonio and Milia Gardini and Luigi Molinari, owners and contractors $500.00
RIDGE COURT, 7,112; Green & Swain, Inc., against Perry N. and Mabel Cedarholm, owners and contractors $819.00
CLIFTON PLACE, 251-53; same against Mollie Goldberg, owner and contractor, ...$2,987.00
38TH ST, 1,440; same against Louis and Ninetta Scatturro, owners and contractors, ...$655.00
STERLING PLACE, 1,150; same against Walter J. and Catherine Hill, owners and contractors $630.00
STERLIN GPLACE, 1,150; same against Jacob Freeman, owner and contractor, ...$729.00
CHESTER ST, 335; same against Meyer Feinberg, owner and contractor......$900.00
43D ST, 1,353; same against Alesio and Celia DeSapio, owners and contractors..$545.00
FAYETTE ST, 18; same against Louis and Yetta Diamond and Bessie Silverman, owners and contractors $1,965.00
1ST PLACE, 83; same against Beniamino and Giuseppina D'Augusta, owners and contractors $1,550.00
AVENUE O, 412; Abraham Lieberman against Belle R. Dellon, owner, and Joseph Kaplan, contractor $130.00
HERZEL ST, 29; Alfred Engelmann against Louis and Rebecca Dicker, owners and contractors $1,700.00
BERGEN ST, 992; American Home Heating Co. against Mary E. Kenna, owner and contractor $895.00
49TH ST, 259; Atlas Contracting Co., Inc., against Anton and Frances Sager, owners and contractors $500.00
OAKLAND PLACE, 19; Keystone Heating Co. against Francis J. Legan, owner and contractor $1,204.00
GATES AV, 262; Charles A. Soper against Virginia and Samuel Tounjian, owners and contractors $115.78
8TH AV, 5,709; Joseph F. Austin against John and Louisa Milazzo, owners and contractors $675.00
LYME AV, 3,916; Thomas F. Cash against Nathan Krefetz and J. H. N. K. Realty Co., Inc., owners, and Nathan Krefetz, contractor $82.78
EAST 22D ST, w s, 280 ft s of Av S—John Curtin against Hilda Morin, owner and contractor $370.00
BALTIC ST, 639; Green & Swain, Inc., against Joseph F. and Katherine A. McManus, owners and contractors......$565.00
DODWORTH ST, 9; Same against Mary Konietsky and Josephine P. Kaiser, owners and contractors $660.00
2D ST, 454; Same against Mary E. Kennedy, owner and contractor......$700.00
ORIENT AV, 35; American Ideal Heating Co. against Severia and Vincenzo Andriola, owners and contractors......$759.00
QUINCY ST, 468; Brooklyn Home Heating Corp. against Lillian Cooke Barker and Zaccharus Barker, owners and contractors $465.00
FLATLANDS AV, 9,823; G. H. Gundlach against Harry and Frances Reichert, owners and contractors......$935.00
43D ST, 249; Nathan Rosenblum against Joseph LoBianco, owner and contractor $290.25
20TH ST, 457; Brooklyn & Queens Heating Co., Inc., against Joseph F. and Adrienne F. McGovern, owners and contractors.$550.00
BERGEN ST, 367; same against Bella Fitzgerald, owner and contractor......$625.00
ST. JOHNS PLACE, 51; American Guarantee Heating Co. against Mary Hester and Hildegarde Howard, owners and contractors $875.00
44TH ST, 1,681; Herman Flachner against Saul Secular, owner and contractor..$648.00
NELSON ST, 15; Ideal Roofing Co. against Rachel Savino, owner and contractor.$435.00
JEFFERSON AV, 19; Comfort Home Improvement Co. against Gussie L. Smith, owner and contractor......$150.00
CLIFTON PLACE, 284; same against John A. and Gertrude B. Duncan, owners and contractors $420.00
SACKETT ST, 375A; Green & Swain, Inc., against Margaret McGrath and Annie Lockett, owners and contractors......$450.00
663 EAST 38TH ST; S. Berman & Sons, Inc., against Genevieve R. Broadhurst, owner, and G. R. Broadhurst and Peter Ciancimino, contractors......$111.08
BEDFORD AV, 2,018-34; Wohl-Levitt Co., Inc., against George H. Hochschwender, owner, and Bedclar Realty Corp., contractor $697.00
17TH ST, 164; Fishkel Iron Works, Inc., against Grover Holding Corp. and Francis C. Dello, owners, and F. C. Dello, contractor $162.35

In Bronx County.

TREMONT AV, 531-535 EAST; 4,214 3D AV.; John Schwartz against John P. Friedhoff, Maria P. Friedhoff, Henry Friedhoff, Maria R. Friedhoff Jr., Anna M. Wuehrmann, Margaret Lind, owners; Index Leasing Corp., lessee; Donato Piciulo, Index Leasing Corp. and Radcliff Bldg. Corp., contractors $3,534.05
CASANOVA ST, 617; Emanuel H. Isaacs against John Berman and John Gold, owners; Berman & Gold, contractors......$148.25
BAILEY AV, n e cor of Bailey Place; Jacob Kerner against Norman & Russel St. Corp., owner and contractor......$140.00

In Queens County.

HOLLIS AV, s s, 88.75 ft w of 197th St, 60x50, Hollis; Jamax Plumbing & Heating Co. against Bernard Landow, owner and contractor $900.00
BOWNE AV, w s, 225 ft n of Franconia Av, 75x95, Flushing; Prisco & Soverio, Inc., against Bessie Munda, owner and contractor, ...$300.00
89TH ST, w s, 205.31 ft n of Sutter Av, 24.25x100.08, Ozone Park; Brooklyn Radiator Corp. against Charles F. Storms, owner and contractor $463.25
88TH ST, e s, 164.4 ft n of 88th Av, 16.8x100, Woodhaven; Same against Patrick and Bessie Trainor, owners and contratoors..$500.00
88TH ST, e s, 114.4 ft n of 88th Av, 16.4x100, Woodhaven; Same against Stanley & Lottie Szelkiewicz, owners and contractors..$500.00
41ST AV, s s, 250 ft w of 114th St, 50x100, Corona; Same against Andrew and Maria Bracchi, owners and contractors......$675.00
128TH ST, w s, 340 ft s of Blake Av, 35x100, Richmond Hill; Andrew Ammirati against Raymond Locicero, owner and contractor, ...$1,000.00

In Westchester County.

LOTS 1, 2, 3 and 4, s e corner of Villard Av, Greenburgh; Emanuel Steindl and Mantell Const. Co., Inc., against Arthur J. Klein $9,495.00
EAST LINCOLN AV, n s, Mount Vernon; Federal Slate Corp. against K. T. K. Holding Corp. $3,500.00
SPRING ST, 184, Ossining; George Bernhard Heating Co., Inc., against Michael Lighan. $842.00
LOTS 111 to 118, Block 104, East Chester; Urban Coal and Supply Co., Inc., against Greenplain Const. Co., Inc., owner; Philip Mostow and Edward Arnold, contractors. $69.00
LOT 225, Block 5,404, Lawrence Park, Yonkers; Archibald J. Smith against E. G. Vanvalley, owner; William F. Siesel, contractor. $411.00
LOT 25 and part of 26, Block B, Lawrence Park, Yonkers; Crittell Casement Window Co. against Highbrook Realty Corp. and Morse G. Dial, owners; Patsy Pagliocca, contractor $300.00

In Nassau County.

HEMPSTEAD—North side of Plymouth St, 100 ft e of Lindbergh St, Hempstead; Long Island Oil Co., Inc., against J. G. Miller, owner, and Bach Realty Co., contractor $255.00
ELMONT—Lots 35 to 38, Block 3, Map 1, Hollis Circle; G & G. Sash and Door Co., Inc., against Maria Badalucco, owner, and J. Ventiniglio, contractor $500.08
ELMONT—Lots 73 to 77, Block 11, Map 1, Hollis Circle; G. & G. Sash and Door Co., Inc., against Emanuele Quinci, owner and contractor $50.77
LONG BEACH—Lots 1 to 5, Block 110, map of Estates of Long Beach; Harry Giannini & Co. against Granada Towers, Inc., owner and contractor $2,009.85
LYNBROOK—N e corner of Broadway and Stauderman Av; Ernest Becker against Community Filling Stations, Inc., owner, and Jacob Weilheimer and Charles Kosch, contractors $190.40
LYNBROOK—N e corner of Broadway and Stauder Av; Ernest Becker against Community Filling Stations, Inc., owner, and Jacob Weilheimer and Charles Kosch, contractors $96.00
SANDS POINT—Large parcel, amended map of Sands Point; Charles Cohen Engineering Corp., Inc., against Sands Point Manor Corp., owner and contractor......$5,808.75
FREEPORT—Lots 40 to 43, map of East Randall Park; Wallace R. Post, Inc., against Walter Koch, Inc., owner and contractor. $4,174.65

In Suffolk County.

LOTS 22 and 23, block 9, third section, map of Brinckerhoff Manor, Marconiville, Babylon Town; Louis Cavaganaro, Inc., against Rocco Volpe and another....$450.00
LOT on the westerly side of Broadway, Amityville; Donald Blakeslee against Sam Bendersky and another......$335.00
LOT on the northerly side of Main St, Huntington; A. S. Pettit & Sons, Inc., against H. F. Rogers Co., Inc......$556.83
LOTS 9, 10 and 11, block 8, map of Ridgewood-by-the-Sea, East Moriches; Dade Brothers Manufacturing Co., Inc., against Roscoe Latz $863.46

SATISFIED MECHANICS' LIENS.

In New York County.

1ST ST, 46 EAST; Philip Bardes against Michele Giliste et al.; Sept. 3, 1930...$75.00
SAME PROPERTY; Madison Marble Co. against same; Sept. 3, 1930......$75.00
8TH ST, 335 EAST; Jacob Shigen against Solten Realty Corp. et al.; June 16, 1930, ...$250.00
10TH AV, 503 to 519; Zucker Water & Sewer Service Corp. against Malex Realty Corp. et al.; Sept. 5, 1930......$425.00
5TH AV, e s, 103d to 104th St; Ferro Building Production Co., Inc., against Museum of the City of New York, Inc., et al.; June 11, 1930 (by bond)......$510.00
11TH AV, s w cor 51st St; Harris Structural Steel Co., Inc., against Gottfried Baking Co., Inc., et al.; Aug. 22, 1930 (by bond), ...$54,309.83
5TH AV, e s, 103d to 104th St; Johnson Service Co. against Museum of the City of New York et al.; June 30, 1930 (by bond), ...$1,500.00
SAME PROPERTY; Parker Ventilating Co., Inc., against same; May 22, 1930 (by bond), ...$7,014.67
SAME PROPERTY; Westinghouse Electric Supply Co., Inc., against same; May 27, 1930 (by bond)......$1,550.00
BROADWAY, 1,457; Daitzman & Kaplan, Inc., against Henry Phipps Estate et al.; Aug. 26, 1930......$1,600.00
ST. NICHOLAS AV, e s, 387 ft s of 150th St; Eugene H. Threadgill against Dikewood Realty Corp. et al.; Aug. 16, 1930...$1,000.00

In Kings County.

SACKMAN ST, 545-49; Ike Borenstein against East Twenty-ninth Street Building Corp. et al.; May 29, 1930......$430.00
SAME PROPERTY; same against same; May 29, 1930 ......$430.00
SAME PROPERTY; Hyman Smith against same; May 20, 1930......$230.00
SAME PROPERTY; Louis Goldman against same; May 20, 1930......$501.00
SAME PROPERTY; same against same; May 29, 1930 ......$501.00
SAME PROPERTY; Hyman Smith against same; May 29, 1930......$230.90
STARR ST, 207-217; Automatic Sprinkler Corp. of America against Herman and Robert Gabbe et al.; Dec. 13, 1929......$553.00
MARCY AV, 519-525; Jacob Blum against Community Sons of Israel et al.; Feb. 20, 1930 ......$1,230.00
QUINCY ST, 289-291; Harry Zimmerman against Louis Blackman et al.; June 25, 1930 ......$278.00
EAST 17TH ST, n e cor of Av V; Silbros Flooring Corp. against Charles Westerman et al.; Sept. 5, 1930......$224.00
AV W, s w cor of East 12th St; Frank L. Presti against Frank Chillino; July 29, 1930, ...$355.65
GOTHAM AV, 41; S. Berman & Sons, Inc., against Vincent and Julian Cobb; Aug. 22, 1930 ......$110.44
43D ST, EAST, w s, 100 f n of Linden Boulevard; Industrial Woodworking Corp. against Benjac Realty Corp. et al.; Aug. 14, 1930 ......$531.50

In Bronx County.

PEARSALL AV, e s, 134 ft n of Astor Av, 50x100; Ralph J. Marx against Astor Pelmway Builders, Inc., Sept. 4, 1930......$375.00

In Queens County.

BEACH 97TH ST, w s, 120.63 ft s of Boulevard, 50x115.47 irreg., Rockaway Beach; N. Abraham's Sons against Thompson Park Amusement Corp. and Rockaway's Playland, Inc., owners; Joseph Geist and Joseph Kramer, contractors; July 26, 1929..$2,545.48
120TH ST, e s, 250 ft n of Atlantic Av, 40x100, Richmond Hill; Brooklyn Radiator Corp. against John Bartkovick, owner and contractor, Nov. 29, 1929......$650.00

In Nassau County.

GARDEN CITY—Beach St, s s, 220 ft w of Magnolia Av; Raymond Seabury against Jeane McDonald, Holland, and F. J. McDonald, owners and contractors......$600.00
HEMPSTEAD—Hempstead Av, e s, and s s Hamilton Av; David Sedrich against Sylvia O. Mercandetti, owner, and William Messina, contractor $336.49
WESTBURY—Longfellow St, e s; Frank Guzzi against Westbury Lumber Co. and Daniel S. Woods Jr., owners and contractors. $500.00

Movements of Naval Vessels.

Special to The New York Times.

WASHINGTON, Sept. 10.—Movements of vessels follow, all dates are Sept. 9 unless specified:

At Manila: Chaumont, Ramapo.
At Newport: Bernadou, Fairfax.
At Port au Prince, Sept. 10: Kittery, Montcalm.
Chewink, New London to New York Yard.
Gilmer, Hampton Roads to Santo Domingo, Sept. 10.
Gold Star, at Guam.
Kewaydin, at Yorktown, Sept. 10.
Mindanao, at Macao.
O-9, New London to sea.
Owl, Annapolis to Hampton Roads, Sept. 10.
Pelican, at Hilo.
Pecos, at Tsingtao.
R-11, at Nawiliwili, Kaui.
SC-57, SC-229, SC-328, at Annapolis, Sept. 10.
Salinas, Yorktown to Hampton Roads, Sept. 10.
Sapelo, Hampton Roads to Coco Solo, Sept. 10.
Sunnadin, Midchannel Station to Pearl Harbor.
Tanager, Pago Pago to Niuafou.
Trenton, Boston Yard to Portsmouth, N. H., Sept. 10.

Notice.

The commander of Submarine Division 19 shifted his flag to the S-47, Sept. 9.

The following air squadrons have been transferred to fleet air base, naval operating base, Hampton Roads, and will remain there until about Jan. 8, 1931: VP-10-S, VJ-2-S.

Fire Record.

SL—Slight. TL—Total loss. TF—Trifling. ND—No damage. CS—Considerable. NG—Not given.

Manhattan.

A.M. Location, Occupant. Damage.
1:35—214 E. 108 St.; not given......TF
3:40—130 Allen St.; not given......CS
3:50—5 Av. and 121 St.; auto, not given..CS
5:30—189 Charles St.; not given......TF
9:30—68 E. 107 St.; not given......TF
9:35—41-43 W. 25 St.; not given......TF
10:50—Greenwich St. and 8 Av.; shanty, not given ......TF
11:05—214 W. 121 St.; not given......TF
P.M.
3:10—761 3 Av.; not given......TF
3:55—88 W. 225 St.; lot, not given......ND
4:30—26 Cooper Sq.; not given......TF
4:30—15 E. 106 St.; Italian Hospital....TF
6:10—2,021 Lexington Av.; not given....TF
6:20—Water and Corlear Sts.; not given.TF
7:20—Chrystie and Grand St; not given..TF
7:50—82 St. and B'way; taxi, not given..TF
8:00—Union Port Road and E. Tremont Av.; trolley car, 3d Av. Railroad.NG
8:05—520 W. 55 St.; rubbish in lot, not given ......TF
8:30—29 E. 2 St.; not given ......TF
8:30—548 Water St.; not given ......TF
9:00—514 Washington St.; rubbish in lot, not given ......ND
9:30—Front of 349 E. 113 St.; rubbish, not given ......ND
9:45—114 W. 3 St.; Village Paint Shop..TF
10:25—501 W. 17[illegible] St.; awning; not given.TF
11:05—189 E. 6[illegible] St.; 3 Av. and 65 St. Corp. ......TF
11:10—26 St. and 11 Av.; derrick; foundation company ......TF

Bronx.

A.M.
12:05—1,842 Arthur Av.; not given......TF
8:45—2,157 Holland Av.; not given......TF
9:55—1,725 Andrews Av.; Abraham Moscowitz ......TF
10:10—3,950 Bronx Blvd.; not given......ND
11:05—In front of 1,116 Sheridan Av.; auto, Jacob Schoen ......TF
11:50—81 W. 182 St.; Bransky Realty Corp.TF
P.M.
12:05—1,645 Grand Concourse; not given..TF
3:15—545 E. Fordham Road; not given..TF
3:20—2,945 Matthews Av.; Anna Terner.TF
4:20—[illegible]76 E. 151 St.; N. Blumerauer....ND
8:05—1,197 Jerome Av.; International Fruit Co. ......TF

Brooklyn.

A. M.
12:[illegible]—Atlantic and Ralph Avs.; ties; L. I. R. R. ......TF
3:45—Debevoise Av. and Front St.; a lot; not given ......ND
9:30—265 4 Av.; not given......TF
10:00—In front of 1,676 Bway; auto; Peter Brindel ......CS
10:55—480 E. 19 St.; A. Pohl......TF
P. M.
1:00—44 St. and 12 Av.; auto; B. Mingrone ......SL
2:40—168 Suydam St.; Henry Matulenrath ......SL
3:50—77 Division Av.; Lillian Schwartz..SL
6:05—613 Sterling Place; Frank Clark...SL
6:40—443 Columbia St.; Joseph Peterson..SL
7:25—154 Bay 23 St.; not given......SL
7:30—14 Middleton St.; auto; not given..SL
7:55—Patchen Av. and Monroe St.; auto; Rosano Delisi ......SL
9:00—199 Kingston Av.; not given......SL

Weather in Cotton and Grain States.

Special to The New York Times.

WASHINGTON, Sept. 10.—Forecast:

NORTH CAROLINA, SOUTH CAROLINA AND GEORGIA—Occasional showers Thursday and Friday.

FLORIDA—Partly cloudy Thursday and Friday, probably scattered thunder showers.

TENNESSEE AND KENTUCKY—Occasional showers Thursday and probably Friday; little change in temperature.

OHIO—Increasing cloudiness, followed by showers Thursday or Thursday night and on Friday; cooler Friday in north and central portions.

ILLINOIS—Somewhat unsettled in south, possibly showers, mostly fair in north, slightly warmer along Lake Michigan Thursday and Friday.

INDIANA—Mostly fair in north, partly cloudy to cloudy in south, showers possible in extreme south Thursday; Friday mostly fair in north, showers in extreme south; slightly warmer in extreme northwest.

LOWER MICHIGAN—Mostly fair, except probably unsettled in extreme north Thursday; Friday partly cloudy and slightly warmer.

UPPER MICHIGAN—Partly cloudy to cloudy, little change in temperature Thursday; Friday possibly showers and cooler.

WISCONSIN—Mostly fair, slightly warmer Thursday; Friday possibly showers, somewhat cooler.

MISSOURI—Possibly local showers, little change in temperature Thursday and Friday.

IOWA—Mostly fair Thursday; Friday probably showers and somewhat cooler by night.

MINNESOTA—Mostly fair in south, unsettled in north, cooler and showers in northwest Thursday; Friday mostly unsettled, cooler in south and central portions, possibly showers.

NORTH DAKOTA—Mostly unsettled, probably local showers, cooler Thursday; Friday partly cloudy.

SOUTH DAKOTA—Mostly fair, possibly local showers or thunderstorms by night, cooler in extreme west and extreme north Thursday; Friday probably local showers or thunderstorms, cooler.

NEBRASKA—Mostly fair Thursday; Friday possibly local showers, somewhat cooler.

KANSAS—Mostly fair, except possibly local showers in extreme east Thursday; Friday partly cloudy; little change in temperature.

LOUISIANA—Partly cloudy in west, scattered thunder showers in east portion Thursday; Friday partly cloudy, scattered thunder showers in southeast portion.

MISSISSIPPI, ALABAMA AND EXTREME NORTHWEST FLORIDA—Mostly cloudy, scattered thunder showers Thursday and possibly Friday.

ARKANSAS—Scattered thunder showers Thursday; Friday generally fair.

OKLAHOMA AND TEXAS—Partly cloudy Thursday and Friday.

Army Orders and Assignments.

Special to The New York Times.

WASHINGTON, Sept. 10.—The War Department issued the following assignments dated Sept. 9:

Miscellaneous.

Cotton, Major J. W., Inf., to La Crosse, Wis.
Hartmann, Col. E. T., Inf., retired.
Halpine, Major K. M., Inf., amended to read Rutland, Vt.
Howard, Major L. T., Medical Corps, to Fort Sam Houston, Texas.
Haley, Capt. T. E. T., Field Artillery, to Second Corps Area, for temporary duty until Dec. 17, then to Presidio of Monterey, Cal.
Ross, Capt. M., Field Artillery, to Second Corps Area, for temporary duty until Dec. 17, thence to Fort Lewis, Wash.
Reynolds, Capt. J. M., Field Artillery, to Second Corps Area for temporary duty until Oct. 28, thence to Denver, Col.
Ramsey, Capt. J. A., Medical Administrative Corps, to Fort Sam Houston, Texas.
Mason, 2d Lt. S. B., Inf., to Fort McClellan, Ala.
Strauss, Warrant Officer C., to Omaha, Neb.
Hough, Warrant Officer H. P., to Panama.

Promotions Announced.

AIR CORPS.

Bryte, W. G. Jr., to 1st Lt.

MEDICAL CORPS.

Pratt, E. C., to Major.
Chamberlin, F. T., to Major.
Melton, H. R., to Major.
Miller, J. M., to Major.

DENTAL CORPS.

Brown, A. E., to Major.

Leaves.

Lear, Col. B. Jr., Inspector General's Department, 20 days.
Guggenheim, Lt. Col. R., General Staff Corps, 1 day.
Howard, Major L. T., Medical Corps, 1 month.
Potts, Major A. E., Coast Artillery, extended 12 days.
Haley, Capt. T. E. T., Field Artillery, two months.
Curren, Capt. E. J. Jr., Inf., extended 3 days.
Woodward, 1st Lt. M. R., Air Corps, 3 months.
Palmer, 1st Lt. R. D., Cavalry, 2 days.
Purcell, 2d Lt. F. X. A., Engrs., 1 month and 5 days.

Reserve Corps Orders.

These orders were issued yesterday in the Second Corps Area:

Capt. Roy S. Farr, Engr.-Res. (0-140305), 100-22 222d St., Queens Village, attached 342d Engineers, is ordered to active duty, effective Sept. 14, and will proceed to Fort du Pont, Del. He will rank from Aug. 24 and will revert to inactive status on Sept. 27.

So much of paragraph 1, Special Orders 204, this headquarters, Sept. 4, 1930, as reads: "Major Lester T. Hubbard, Jag.-Res." is amended to read Capt. Lester T. Hubbard, Jag.-Res.

Paragraph 16, Special Orders 207, this headquarters, Sept. 8, 1930, relating to Lt. Col. Daniel A. Eiseline, Med.-Res., is revoked.

Naval Orders.

Special to The New York Times.

WASHINGTON, Sept. 10.—The Bureau of Navigation issued the following orders under date of Sept. 8:

CAPTAIN.

Royall, H. H., to Naval Examining Board, Navy Department, for duty.

LIEUTENANT COMMANDERS.

Ferguson, D., to Navy Yard, Pearl Harbor.
Rountree, H. E., to Navy Yard, Charleston, S. C.
Steiner, W. L., to Navy Yard, Norfolk, Va.

LIEUTENANTS.

Johnson, E. R., to the Lexington.
Kurtz, W. S., to Munhall, Pa.

LIEUTENANTS (JUNIOR).

Marshall, T. C., to V. O. Squadron 5 B., Air Squadrons, Battle Fleet.
Wood, J. P., to Naval Hospital, Great Lakes, Ill.

WARRANT OFFICERS.

Rairdon, Chief Gunner E. L., to the Trenton.
Leach, Chief Mach. U. H., to the Louisville.
Hart, Mach. C. W., to the Lexington.
Hart, Chief Elec. J. H., to the Camden.
Kirkpatrick, Chief Elec. J. M., to Pensacola, Fla.
Mayville, Chief Carp. A., to Newport, R. I.

THE WEATHER.

WASHINGTON, D. C., Sept. 10.—No reports have been received tonight from the vicinity of the tropical disturbance of small diameter in the Caribbean Sea.

Pressure is high over the Middle Atlantic and North Atlantic States and over the region northwest of Hudson Bay and it is low over practically all other parts of North America with centres as follows: Resolution Island, Hudson Straits, Kamloops, B. C.; Bismarck, N. D., and Salt Lake City and Titusville, Fla.

This pressure distribution has been attended by showers within the last twenty-four hours in the South Atlantic and Gulf States, Tennessee, Arkansas, Missouri, Kansas, the northern plateau and Northern Rocky Mountain regions and Northern Minnesota.

The rainfall was heavy in portions of Eastern Texas and Southeastern Kansas.

The temperature has risen in the upper Mississippi Valley, the northern plain States and the lake region and it has fallen west of the Rocky Mountains.

The indications are for showers in Tennessee, the South Atlantic States, the Ohio Valley and probably the south portion of the Middle Atlantic States Thursday and Friday and in the lower lake region, the North Atlantic States, and the northern portion of the Middle Atlantic States during Friday.

The temperature will be slightly higher in New York, New England and Eastern Pennsylvania Thursday, while cooler weather will overspread the lake region and portions of the North Atlantic States during Friday.

COUNTRY-WIDE WEATHER CONDITIONS.

In the following record of observations at United States Weather Bureau stations yesterday the temperatures given are the highest during the twelve hours from 8 A. M. to 8 P. M. and the lowest during the preceding twelve hours, from 8 P. M. to 8 A. M.; the barometer reading and condition of weather are those recorded at 8 P. M. and the rainfall is for the twenty-four hours ended at 8 P. M.

Station.	Temperature. High.	Low.	Barometer.	Rainfall.	Weather.
Abilene	94	66	29.82	..	Cloudy
Albany	72	50	30.10	..	Cloudy
Atlanta	80	70	30.00	..	Clear
Atlantic City	74	60	30.10	..	Cloudy
Baltimore	82	62	30.06	..	Cloudy
Bismarck	88	60	29.66	..	Cloudy
Boston	68	52	30.12	..	Cloudy
Buffalo	74	52	30.08	..	Cloudy
Charleston	82	74	29.96	.10	Cloudy
Chicago	74	58	30.02	..	Cloudy
Cincinnati	80	56	29.98	..	Cloudy
Cleveland	72	58	30.08	..	Cloudy
Denver	80	56	29.78	..	Pt. Cl'dy
Detroit	76	54	30.10	..	Cloudy
Galveston	88	78	30.28	..	Pt. Cl'dy
Helena	74	52	29.74	.08	Cloudy
Indianapolis	82	58	29.96	..	Pt. Cl'dy
Jacksonville	84	76	29.88	..	Pt. Cl'dy
Kansas City	76	68	29.86	.04	Cloudy
Los Angeles	74	60	29.94	..	Clear
Miami	84	76	29.94	.68	Pt. Cl'dy
Milwaukee	74	56	30.04	..	Clear
Minn.-St. Paul	82	58	29.86	..	Clear
Montreal	60	46	30.18	..	Clear
New Orleans	[illegible]0	78	29.90	.14	Pt. Cl'dy
New York	72	60	30.18	..	Clear
Norfolk	80	68	30.10	..	Cloudy
Okla. City	88	72	29.80	..	Clear
Omaha	80	66	29.88	..	Clear
Philadelphia	78	60	30.14	..	Clear
Phoenix	76	70	29.74	..	Clear
Pittsburgh	82	52	30.02	..	Clear
Portland, Me.	66	52	30.14	..	Clear
Portland, Ore.	60	58	29.96	.42	Rain
Raleigh	80	64	30.04	..	Pt. Cl'dy
Salt Lake City	82	66	29.66	..	Clear
San Antonio	96	70	29.88	..	Clear
San Diego	72	62	29.66	..	Pt. Cl'dy
San Francisco	70	56	30.00	..	Cloudy
Savannah	76	72	29.94	.84	Pt. Cl'dy
Seattle	62	56	29.92	..	Cloudy
St. Louis	82	70	29.90	..	Cloudy
Tampa	88	74	29.88	.01	Pt. Cl'dy
Washington	84	58	30.10	..	Clear
Winnipeg	..	60	....	..	.....

NORTH NEW ENGLAND—Fair and slightly warmer Thursday; Friday, showers and cooler.

SOUTH NEW ENGLAND—Fair and slightly warmer Thursday; Friday, showers with cooler in north portion.

EAST NEW YORK—Fair and slightly warmer Thursday; Friday, showers, with cooler in north and central portion.

EAST PENNSYLVANIA—Fair and slightly warmer Thursday; Friday, showers.

WEST PENNSYLVANIA—Increasing cloudiness followed by showers Thursday afternoon or night and on Friday, cooler Friday.

WEST NEW YORK—Increasing cloudiness and slightly warmer Thursday, followed by showers Thursday night and Friday; cooler Friday.

NEW JERSEY—Fair Thursday; Friday, showers; not much change in temperature.

MARYLAND AND DELAWARE—Increasing cloudiness Thursday, followed by showers in afternoon or night and on Friday; not much change in temperature.

DISTRICT OF COLUMBIA—Increasing cloudiness Thursday, followed by showers in afternoon or night and on Friday; not much change in temperature.

NEW YORK CITY WEATHER RECORDS.

Official Temperatures.

3 AM	62	12 M	67	6 PM	69
6 AM	64	1 PM	69	7 PM	69
8 AM	63	2 PM	70	8 PM	68
9 AM	63	3 PM	73	9 PM	66
10 AM	6[illegible]	4 PM	72	10 PM	64
11 AM	65	5 PM	71		

Average temperature yesterday, 68.
Average same date last year, 70.
Average same date for 46 years, 68.
High yesterday, 73 at 3 P. M.; low, 60 at 4 A. M.

Barometer—8 A. M., 30.13; 8 P. M., 30.13.
Humidity—8 A. M., 53; 8 P. M., 53.
Wind—8 A. M. east, velocity 5 miles; 8 P. M. south, velocity 10 miles.
Weather—8 A. M., cloudy; 8 P. M., clear.

Forecast of Flying Weather.

Special to The New York Times.

WASHINGTON, Sept. 10.—The Weather Bureau tonight issued the following flying weather forecast for Sept. 11:

WASHINGTON TO LONG ISLAND—Increasing cloudiness and possibility of light local showers in afternoon near Washington Thursday, with moderate winds, mostly southeast and south up to 1,000 feet; gentle, variable, becoming southeast or south, at 5,000 feet.

WASHINGTON TO NORFOLK—Cloudy sky and probability of light local showers Thursday, with gentle to moderate southeast or south winds except east near Norfolk up to 5,000 feet.

NORFOLK TO ATLANTA—Cloudy sky with occasional showers and risk of scattered thunderstorms near Atlanta Thursday, with gentle northeast or east winds up to 1,000 feet, gentle east or southeast at 5,000 feet.

WASHINGTON TO DAYTON—Increasing cloudiness and risk of light local showers in afternoon Thursday, with gentle to moderate winds mostly east and southeast up to 5,000 feet.

UNIONTOWN TO DETROIT—Increasing cloudiness and risk of light showers in late afternoon Thursday, with gentle to moderate winds, mostly southeast and south, up to 5,000 feet.

DETROIT TO RANTOUL AND RANTOUL TO UNIONTOWN—Increasing cloudiness, probably followed by light showers, Thursday, with gentle to moderate winds, mostly east and southeast up to 5,000 feet.

ZONE ONE (North Atlantic States)—Partly cloudy sky Thursday, with moderate southerly winds at surface, moderate west and northwest, backing to west-southwest, aloft.

ZONE TWO (Middle Atlantic States)—Increasing cloudiness and risk of light local showers in afternoon over south portion Thursday, with gentle to moderate winds, mostly southeast or south at surface, gentle southeast or south aloft.

ZONE THREE (South Atlantic States)—Cloudy sky and occasional showers and probably scattered thunderstorms Thursday, with gentle to moderate northeast or east winds, except gentle to moderate northerly in Northern and Central Florida at surface, moderate, mostly east and southeast, aloft.

ZONE FIVE (Ohio Valley and Tennessee)—Cloudy sky and local showers, probably scattered thunderstorms over south portion Thursday, with gentle to moderate east or southeast winds at surface, gentle southeast or south aloft.

European Weather.

Special Cables to THE NEW YORK TIMES.

VIENNA—Fine yesterday, maximum temperature 70; today's prediction, fine.

PARIS—Partly fair yesterday, maximum temperature 59; today's prediction, showers.

BERLIN—Cloudy yesterday, maximum temperature 63; today's prediction, cloudy.

ROME—Fine yesterday, maximum temperature 86; today's prediction, fine.

Fire Department.

These orders were issued yesterday:

Death Reported.

Retired Fireman Patrick J. Meagher, formerly a member of Engine Co. 211, residing at 163 Metropolitan Avenue, Brooklyn, died Sept. 6.

Resignation.

The resignation of Ununiformed Fireman Louis J. Govin, Engine Co. 205, is accepted, to take effect at 9 A. M., Sept. 9.

Leave With Pay.

Leave of absence, with pay, for five days, from 9 A. M., Oct. 7, is hereby granted to Fireman 1st grade Patrick Rooney, Engine Co. 295, for the purpose of attending the National Convention of the American Legion at Boston, Mass., and that he produce satisfactory proof testifying to such attendance.

Special Leaves.

Captain George W. Fillhardt, H. & L. Co. 27, for 6 hours, from 6 P. M., Sept. 13.

Engineer of Steamer Charles A. Wilson, Engine Co. 248, for 9 hours, from 9 A. M., Sept. 14.

Fireman 1st grade Peter McManus, Engine Co. 41, for 15 hours, from 6 P. M., Sept. 14.

Ununiformed Fireman John A. Lenane, H. & L. Co. 2, for 24 hours, from 9 A. M., Sept. 9.

Marine Corps Orders.

Special to The New York Times.

WASHINGTON, Sept. 10.—The following Marine Corps changes were announced today:

Woods, Capt. L. E., to Washington, D. C.
Sherman, 2d Lt. P. D., to Pensacola, Fla.
Schwalbe, 2d Lt. F. H., to Pensacola, Fla.

The following officers have been promoted to the grades indicated:

Colonel—Thomas C. Turner.
Lieutenant Colonel—Ralph S. Keyser.
Major—Peter C. Greyer, Raphael Griffin.
Captain—William J. Wallace.
First Lieutenant—David K. Claude.

LATEST DEALINGS IN THE REAL ESTATE FIELD

TELLS GERMAN NEED OF MARKETS ABROAD

George Murnane, on Return From Visit, Stresses Necessity for Foreign Credits.

SEES LOSS OF CONFIDENCE

Attributes Economic Depression to That and Flight of Capital During Year.

Germany will increasingly need foreign markets and for a time at least she will require foreign credits and capital, George Murnane, a member of the banking firm of Lee, Higginson & Co., which recently discounted a $125,000,000 short-term loan to the German Reich, declared yesterday in an interview here. Mr. Murnane has just returned after a long stay in Germany.

He attributes much of the present economic depression there to a loss of self-confidence among large sections of the population. "That is somewhat naturally accompanied," he explained, "by expressions of serious misgivings in German economic and political circles as to whether it will be possible for Germany in the long run to bear the burdens of the Young plan without injury to her economic life and without seriously reducing her standard of living."

Another reason for the misgivings and discouragement on the part of the German people, he said, has been the flight of capital from the country during the present year. An unusual margin, he said, exists between the rates of interest charged in the money market on short-term and long-term credits. And the decline in prices on the German Stock Exchange, he asserted, has reached levels not justified by mere economic considerations.

"I dare say," he went on, "that the unfavorable economic conditions have stimulated certain radical political tendencies, but one cannot but believe that the common sense of the German people, who distrust extremes in public policy, will so express itself at the polls that these tendencies will not imperil the course on which the government has embarked.

"This will be the case if the control continues in the hands of the sensible Bügerliche classes and the more moderate and diligent part of German labor, whatever the constellation of parties may turn out to be after the elections. Under the leadership of their venerable President, who stands above party strife and who so happily personifies to the world the most solid and respected traits of the German character, a ministry representing these dominant elements of the people will go far to maintain confidence both at home and abroad."

It has been estimated that American bankers have between $400,000,000 and $500,000,000 at stake in Germany in the form of short-term loans, part of which it is hoped to refund by long-term bond issues at such time as the bond market will readily absorb new German financing. In addition, of course, American investors hold many billions of German Government and corporation bonds.

MAPS PRISON SURVEY.

Roosevelt Committee Names Groups in Broad Study of Problem.

A decision to conduct broad studies as a basis for establishing the future policies of the State prison system and to work on immediate practical problems as a step toward the ultimate goal was reached yesterday at a meeting of the New York State Commission to Investigate Prison Administration and Construction, appointed by Governor Roosevelt and the Legislature. The meeting took place in the office of Sam A. Lewisohn, chairman of the commission, at 61 Broadway.

At the close of the meeting Mr. Lewisohn announced the appointment of two sub-committees to make specific studies and report to the commission. One committee will develop plans to establish a system for the selection of prisoners to be assigned to the so-called "non-security prisons," such as road camps. It will also recommend specific improvements of such camps and the housing unit now under construction at the Attica State Prison, with a view toward retaining the prisoners in them during the Winter months, preventing their return to overcrowded penal institutions.

The other committee will examine and inspect plans for types of new prison construction throughout the country, so that improvements may be suggested to be applied to new construction in this State. It will also study the Attica plans to determine whether future construction there will be along modern lines. The recommendations of the first committee will be made before Oct. 1, so that they may be acted upon before cold weather.

WHOLESALE RAT-KILLING.

One New Hampshire Farmer Dissatisfied With Results.

A "banquet" set before the rats of Rockingham County, N. H., by farmers who were cooperating with the county agent and specialists of the United States Bureau of Biological Survey caused the death of many of the rodents and also disclosed one farmer who is either "just naturally contrary minded," or pessimistic.

The campaign against the rats of Rockingham County included a "rat banquet" served by the farmers, who obtained the dishes on the menu at conveniently located stations. Each portion of food included a liberal allowance of red squill, which is highly poisonous to rats but relatively harmless to other animals. Ten days after the banquet, reports came to headquarters from many farmers. Most expressed satisfaction. But one farmer replied to the questionnaire as follows:

"Have any rats been seen or heard since poisoning?" "No."

"How many dead rats were found?" "None."

"What bait did you use?" "None."

"Should the campaign be repeated next year?" "No."

The rodent-control specialist of the Biological Survey wonders why this farmer was dissatisfied. It may be that he had so much experience in trying to get rid of rats by old-fashioned methods that he had no faith in any scheme—old or new.

APARTMENT SEEKERS KEEP AGENTS BUSY

Space Is Plentiful in High-Class Houses and Some Concessions Are Offered.

SUBURBAN MARKET ACTIVE

Schulte to Erect Store and Office Building on Site of Houses in Jackson Heights.

Trading in the real estate market both in the city and suburban area was at a low level yesterday. In fact, more transactions were reported closed in the suburbs than in Manhattan.

So far as the city is concerned, while the market is not active from a sales standpoint, its sluggishness may be accounted for in part by the fact that brokers' offices are working overtime on Fall apartment renting, which is due to reach its peak Oct. 1.

There is no lack of apartment space to rent in Manhattan, the Bronx and Brooklyn, especially in the high type of houses, and every possible effort is being made to fill them with tenants.

Despite the apparent surplus, there has been no drastic cut in rentals, although there have been some indications of concessions given for leases of two years or more.

Among the transactions reported from the suburbs was a sale by the Bernard Reich Realties, Inc., to the Schulte Real Estate Company of the property at 57 to 63 Eighty-second Street, Jackson Heights, between Roosevelt and Park Avenues. The parcel, 80 by 100 feet, is improved at present with four two-family houses. They will be demolished at once and a two-story store and office building erected.

Dr. Clifford Callahan, formerly of Valatie, N. Y., has leased for a long term the one-family detached dwelling at 109-66 202d Street, Hollis, Queens. He intends to remodel the structure into a medical office and private hospital, Kavanagh & Helm, the brokers, state.

Grace DeVall sold an estate of three and one-half acres in Fort Hill Road, Scarsdale, to Alva Rossman of Greenacres Avenue, Scarsdale. E. Osborne Smith, Inc., was the broker.

Four of the seven new houses under construction in Extension No. 1 of Clovelly at Pelham have been sold by the Westchester Housing Corporation, Manning Stires, president, to Judge A. P. Walker Jr., Albro C. Fowler, Harold O. Knapp and B. A. Van Hensler. Mrs. William Berry acted as broker in two of the sales.

Ward Carpenter & Co. of White Plains have sold at Lake Katonah a residence to the Rev. Van Rensselaer Gibson of Yonkers, and building plots to J. Alexander Verkstrom, Arthur P. Porter and M. L. Hoffman.

Mrs. Emma Hughes of New York City bought for occupancy a six-room frame house at 102 Ogden Avenue, White Plains. Mrs. C. F. Holden arranged the sale for Howard R. Burnham of White Plains.

The St. Aubain house in James Street, Pelham Manor, was rented for the Vesta Underwear Company of Providence, R. I., to "Healy," cleaner, of Sixth Avenue, New York City, for his residence. Alexander Werner, Inc., the broker, also rented the residence of Mrs. Mae McElroy in Highbrook Avenue, Pelham Heights, to Leon Ullman of New York and renewed a lease held by Maurice Sterling on a residence in James Street, Pelham Manor, owned by Eleanor D. Tate of Detroit, Mich.

Parkway Pumping Station Banned.

Special to The New York Times.

WHITE PLAINS, N. Y., Sept. 10.—The petition of the village of Scarsdale to erect a pumping station on the property of the Bronx River Parkway at Hartsdale was denied by the Westchester County Park Commission, it was announced today by Mayor Robert B. Christie Jr. The Park Commission, in refusing permission for the erection of the building, said that it is against the policy of the Park Commission to allow any buildings which are not absolutely essential to be erected on parkway property.

Internal Revenue Staff Gets Floor.

The fourth floor in the Whitehall Building at 17 Battery Place has been leased by the United States Government as offices for the internal revenue officials and staff of the second district of New York, headed by Raymond Miles. Pease & Elliman, Inc., arranged the lease.

Cartoonist Rents in Great Neck.

R. L. (Rube) Goldberg, cartoonist, has leased the furnished residence of Cornelius Fellowes in Amherst Road, Great Neck Estates, Great Neck, L. I., through Edgar Storms Jr., Inc.

Buys Saratoga Springs Acreage.

The Saratoga Springs Development Corporation of this city, Isidor Braveman, president, has purchased seven and one-half acres of land in Saratoga Springs on Route 9, the main highway from New York to Montreal, from William J. McCormick of Saratoga Springs.

LOWER FERTILIZER COST.

Cuban Chemists Cut Manganese Sulphate From $40 to $10 a Ton.

HAVANA, Sept. 10 (AP).—Announcement has been made that Cuban chemists have accomplished something toward which the United States Department of Agriculture has been striving more than ten years, the discovery of a treatment of manganese to get a cheap sulphate, which is an efficient fertilizer.

The discovery, announced by the Cuban Mining Company of Santiago, is expected to play an important rôle in the future of the Cuban sugar and tobacco industries.

The Cuban chemists report that manganese sulphate, which formerly sold for $40 a ton, now may be produced to sell for $8 to $10 a ton. They said that their discovery would prove a boon to Florida as well as to Cuba.

Fisk Company to Increase Output.

CHICOPEE FALLS, Mass., Sept. 10 (AP).—The Fisk Rubber Company will increase its production schedule on Monday from four to five days a week, it was announced today. The change affects 1,700 employes. The four-day schedule has been in effect several months.

Bronx Buildings to Provide For Housing and Business

Plans of two new structures for the Bronx, one a six-story apartment house to cost $450,000 and the other a two-story store and office building to cost $150,000, were filed for approval with the Bronx Bureau of Buildings yesterday.

The apartment site, 150 by 159 feet, is on the north side of 175th Street, ninety feet east of Prospect Avenue. The owner is the Haren-Riverside Corporation. The other site, 175 by 90 feet, is at the northeast corner of Tremont and Washington Avenues. The Glenmont Realty Company is the owner.

H. I. Feldman, architect, designed both structures.

SEES BLOCK BUILDING UNITS

Col. Starrett Says Central Service Is Economic Factor in Change.

The building tendency in the American city of the future will be toward a structure covering an entire block, due to economies from central service and management, according to Colonel W. A. Starrett of Starrett Brothers & Eken, builders of the new Empire State Building, the Manhattan Company Building and other skyscrapers. Colonel Starrett made his prediction in a Halsey, Stuart & Co. radio talk last night.

"We are already experiencing the whole block structure, and already the advantages have been proven," he said. "One has only to consider the average, heterogeneous city block in such cities as Chicago, New York or Detroit, with ten to twenty unrelated, independent structures, ten to twenty managements, ten to twenty heating plants, ten to twenty sets of elevators, and, finally, its utter lack of inter-communication, to realize the economic waste involved. Then consider the new whole-block structures with their unified central heating, elevator service and management, and the reason for the tendency toward bigness is clear."

Referee Reports on Foreclosure.

Special to The New York Times.

WHITE PLAINS, N. Y., Sept. 10.—Referee Otto C. Jaeger reported today that the amount due on the bond and mortgage of the White Plains Belmont Hotel under foreclosure proceedings to the Bank of America of Manhattan has been fixed by him at $364,815.51. This amount is said to cover principal and interest from June 1, 1929. Mr. Jaeger said the next step will be the entering by the bank of judgment of foreclosure and sale. This will probably take place shortly, unless there is some other settlement made.

MANHATTAN MORTGAGES.

The Citizens' Savings Bank took from the Canton Realty Company, Inc., Hor Gong Gan, president, a mortgage for $45,000 on the northwest corner of Bowery and Pell Street, about 47¾ by 97 feet. The lien is payable Nov. 15, 1935, at 6 per cent, with $500 to be paid off semiannually.

The 406 East Ninety-first Street, Inc., gave to the Jertan Realty Corporation a mortgage for $125,000, payable June 15, 1931, at 6 per cent, on 406-16 East Ninety-first Street.

A mortgage for $180,000 which the Manhattan Savings Institution holds on 8-10 West Nineteenth Street, owned by the Round Robin Realty Corporation, A. Morris Levy, treasurer, has been extended to Dec. 6, 1931, at 6 per cent.

The New York Life Insurance Company has extended to July 1, 1932, at 5½ per cent, its mortgage for $460,000 on 140 West Sixty-ninth Street.

The Spellman Mortgage Corporation, Louis E. Spellman, president, gave another mortgage for $25,000 to the Metropolitan Life Insurance Company, this being consolidated with other mortgages to make one lien of $725,000 on the northeast corner of West End Avenue and Seventy-fourth Street, half a block on the avenue and 130 feet on the street. The lien, due Sept. 1, 1935, at 5½ per cent, is to be amortized $7,250 half yearly.

The Continental Mortgage Guarantee Company took a mortgage from 318 East Forty-seventh Street, Inc., David Picket, president, for $160,000, due Sept. 1, 1936, at 6 per cent, on 318-20 East Forty Seventh Street.

When the Atram Realty Corporation sold to Kenneth O'Brien 40 East Seventy-fourth Street the buyer gave back a purchase money mortgage for $50,000, due in five years, at 5½ per cent.

A mortgage for $57,000 held by the Citizens' Savings Bank from Adolf and Katie Binder on 96-98 First Avenue and 402-04 East Sixth Street has been extended to May 15, 1935, at 6 per cent.

The Calvin Morris Corporation, having sold to the 133 East Eightieth Street Corporation, Huber B. Lewis, president, the northwest corner of Lexington Avenue and Eightieth Street, 100 by 70 feet, took back a purchase money mortgage for $50,000, due five years hence, at 5½ per cent. The New York Title and Mortgage Company holds a first mortgage for $800,000 on this property.

The Mutual Life Insurance Company took from Francis Emory Fitch, Inc., a mortgage for $91,250, this being consolidated with another mortgage held by the insurance company to make one lien of $145,000, due as per bond, on 136-38 Pearl Street and 102-04 Water Street.

MANHATTAN TRANSFERS.

Grand Street, 57, 22 by 67; Magdalena Haas to Frank Lazzaro, 930 De Mott Street, Union City, N. J.; purchase money mortgage $14,000.

Third Street, south side, 90.9 feet east of Goerck Street, 45.4½ by 82.9; Florence Schlosser to 81-89 Avenue D Garage, Inc., 517 East Seventeenth Street.

Fifty-eighth Street, 135 West, 50 by 100.5; Wilton Holding Corporation to Wetone Realty Corporation, 250 Park Avenue; mortgages, $289,000.

Seventh Avenue, 828-40, southwest corner of Fifty-fourth Street, 150.7¼ by 100; Irving I. Lewine, Inc., to United Cigar Stores Company, 44 West Eighteenth Street; mortgages, $1,475,000.

Lexington Avenue, northwest corner of Eightieth Street, 100 by 70; Calvin Morris Corporation to 133 East Eightieth Street Corporation, 133 East Eightieth Street; mortgages, $850,000.

Third Avenue, east side, 63.2 feet north of 122d Street, 18.8¼ by 105; Jacob B. Greenspan, as chairman of creditors of Grant Furniture Company, Inc., to Fannie Tweedy, 820 West End Avenue; mortgages, $37,500.

Seventy-second Street, 118 West, 25 by 102.2; Rhodian Holding Corporation to Edbro Realty Company, Inc., 1,860 Broadway; mortgage, $260,000.

Lenox Avenue, 187, 19 by 75; Joseph L. Burke to Jacob Donsbach, 129 West 122d Street.

Park Avenue, 727, 20 by 82; Burcrim Holding Corporation to Neirbo Realty Corporation, 729 Park Avenue; mortgage, $55,000. Same property, and also 729 Park Avenue; Neirbo Realty Corporation to 727-729 Park Avenue, Inc., 63 Wall Street.

118th Street, 15 East, 25 by 100.11; trustees in dissolution of Todres Nalitzky, Inc., to Uncle Sam Realty Corporation, 67 West Forty-fourth Street; mortgages, $24,600.

Seventh Street, 219-21, 44 by 97.6; Fannie Dobrow to 219 East Seventh Street Realty Corporation.

Twenty-second Street, 314 West, 20 by 98.6; Elizabeth O'Brien to Nicola Ametrano, 357 West Twenty-third Street; mortgages, $16,250.

BUILDING PLANS FILED.

Manhattan Alterations.

Seventieth Street, south side, 180 feet west of Twelfth Avenue, to one-story warehouse; New York Central Railroad, owner; Petroleum Heat and Power Company, architect; cost, $9,000.

Madison Avenue, east side, whole front between Fifty-eighth and Fifty-ninth Streets, to ten-story offices, &c.; Crimmins Estate, owner; Sloan & Robertson, architects; cost, $35,000.

Bronx.

Right of way, eighty-five feet west of Sedgwick Avenue, two-story signal station, 62 by 16 feet; New York Central Railroad, owner; Oscar H. Merritt, architect; cost, $12,000.

Wilder Avenue, east side, 575 feet north of Edenwald Avenue, one-story dwelling, 25 by 43 feet; Jerry Politano, owner; M. F. De Pace, architect; cost, $6,000.

SALES IN NEW JERSEY.

Several Houses and Taxpayers Are Transferred.

The Bond and Mortgage Company of America sold the two two-story frame dwellings at 57 and 59 Terrace Avenue, Jersey City, to Andrew and Anna Kopacha.

Mrs. Alice Tarler bought the two-story frame dwelling at 374 Ege Avenue, near Mallory Avenue, Jersey City, from Meyer Markman.

The two-story brick taxpayer at 5,574 Boulevard West, near Thirty-ninth Street, North Bergen, has been sold by the Regus Realty Company to Emil Gerber.

Joseph Imbimbo sold 446 and 448 Gold Street, Union City, two two-story brick houses on a plot 32 by 36 feet, to Gulio Pericolo.

The Doran Construction Company sold to Dora Abramson of Bayonne the two three-story brick buildings with stores at 766 and 768 Park Avenue, near Twenty-second Street, West New York.

Earl H. Visscher of East Orange bought for occupancy a six-room English-type house in Oak Lane, Morris Township, through Myers & Gardner. Ira J. Lindsley, the seller, erected the house about two years ago.

APARTMENT LEASES.

Carroll D. Bickelhaupt, nine rooms in 47 East Eighty-eighth Street; Eleanor C. A. Winslow, in 125 East Sixty-second Street from Mrs. Don Marquis; Mrs. Frederick H. Taylor, in 290 Park Avenue, from Francis V. Ridgely; Mrs. Edward Stout, Inc., broker.

Frederick W. Wuster, also Mrs. Laurine Robertson, in 419 East Fifty-seventh Street; Mrs. Roberta M. Sholl, in 315 East Sixty-eighth Street; Burgoyne Hamilton Company, broker.

Miss Anna Kay, in 145 West Fifty-fifth Street; Mrs. E. H. Tinker, in 60 Gramercy Park; Gaines, Van Nostrand & Morrison, brokers.

Wilfred Cox, in 311 East Seventy-second Street; Pell & MacMillin, brokers.

F. C. Galbreth, in 3,681 Broadway; W. F. Lawrence, in 4 West Ninety-third Street; L. B. Stonerod, in 304 West Ninety-ninth Street; Born & Co., brokers.

Mortimer Lieberman and Harry Prochaska, in 898 West End Avenue; Morris Weinberg and Louis Kirsh, in 875 West End Avenue; Leonard J. Beck, broker.

Mrs. M. K. Sheehan, in 242 East Seventy-second Street; Alexander M. White Jr. of Oyster Bay, in 315 East Sixty-eighth Street; Miss Margaret E. Lee, in 15 Park Avenue; Miss Ida M. Beckman, in 424 East Fifty-second Street; Miss Eleanor Evans, in 333 East Fifty-third Street; Douglas L. Elliman & Co., brokers.

J. Castellanos, penthouse suites in 140 East Fifty-eighth Street; Frederick G. Lorimer, in 125 West Seventy-first Street; Frederick Driggs, in 40 Wst Sixty-seventh Street; Frank Turner, in 316 West Seventy-second Street, from Mrs. V. V. Rendleman of Paris; Pease & Elliman, brokers.

Russell D. Niles, in 92 Grove Street; J. R. Ward, in 89 Bedford Street; Stanley H. Parkhouse, in 57 Christopher Street; S. A. Clark, in 378 Bleecker Street; Jean O'Reilly, in 11 Waverly Place; Aldon P. Armagnac, in 90 Charles Street; Florence Wolfe, in 23 Grove Street; Frances Spencer, broker.

Mrs. Mary S. Baskerville, also Steele Du Bosque, in 156 East Thirty-seventh Street, from Clifford C. Roberts.

Mrs. Martha B. Bugbee, Mrs. Nan Barclay, Mrs. Ethel Wilson and Miss Pearl G. Scharegge, in London Terrace, West Twenty-third Street, from Henry Mandel Companies.

Frank Bulkley, in El Dorado, Central Park West and Ninetieth Street; F. L. Saroli and M. L. Shoenfeld, in 15 West Eighty-first Street; L. J. Phillips & Co., brokers.

John F. Dannenhauer and Dr. Morris Schoenfeld, in 15 West Eighty-first Street; Mrs. Cecile Fitzgerald, in 736 West End Avenue; Mrs. M. McFadzen, in 570 East Twenty-sixth Street, Brooklyn; H. Mukasie, in 710 Hunts Point Avenue, Bronx; George A. Murphy, in 202-01 Forty-third Avenue, Bayside; F. Nelson Thoren, in 10 Hemingway Avenue, New Rochelle; arranged by H. R. H. Management Corporation.

Miss Florence Reeder, in 233 West Ninety-ninth Street; Henry Sturz, in 675 West End Avenue; J. E. Grant, in 49 West Seventy-second Street; Miss Mary Reid, in 334 West Eighty-seventh Street; Mack & Davis, brokers.

BUSINESS LEASES.

House of Stewart, Inc., china and glassware, store off main lobby in New Waldorf-Astoria Hotel, Park Avenue and Forty-ninth Street, for fifteen years, at rental exceeding $225,000; Lewis, John and Jane Hyams, doing business as L. J. Hyams & Co., tinsel threads and fabrics, fourth floor in 124 West Thirty-sixth Street; D. K. Deyrmanjian, rugs, part of tenth floor in 245 Fifth Avenue, from N. J. Richman Company, Inc.; Thoens & Flaunlacher, brokers.

Canterbury Hosiery Shops, Inc., for seventh link in chain, store in Chrysler Building; L. J. Phillips & Co., brokers.

Sager Press, floor in 33 West Sixtieth Street; Horn & Burke, brokers.

Ray W. Sundelson agency of Equitable Life Assurance Society, in new Lefcourt-Colonial Building, 295 Madison Avenue.

Fleischman, florist, in Sherry-Netherland Hotel, Fifth Avenue and Fifty-ninth Street; Harold C. Samuels, broker.

Moskowitz, Loebel & Rabet, in 79 Fifth Avenue; Tannenbaum, Margarella & Mosca, in 126 Fifth Avenue; Carstens & Linnekin, brokers.

Isidore Goldstein, doing business as Richmond Hand Laundry, store in 56 West Fifty-fourth Street; Hollings C. Renton, broker.

Aronson Caplin Company, sixteenth floor in 99 Madison Avenue; Washington Garter Company, ninth floor in 18-22 West Eighteenth Street; Williams & Co., brokers.

Sudan Products Company, French-American Elastic Company, Monkhouse & Schossberger and Delmar Rayon Corporation, lofts in 1,199 Broadway; Nemerov & Nemerov, brokers.

Claremont Express & Moving Vans, Inc., store in 67 West Burnside Avenue; George I. Galitzka, broker.

Lessings, Inc., store unit in 116 John Street, for fifteen years, at total rental of about $75,000, from Julian Kovacs, president of Platt Holding Corporation; William Wolf, store in 948 Broadway; Harry Kimmelman, store in 387 Lexington Avenue; George I. Garber, floor in 545 Broadway; Charles F. Noyes Company, broker.

Levy & Baumann (Quality Quilting Corporation), floor in 132-134 West Twenty-first Street; Feller & Greenfield, infants' wear, ninth floor in 28-30 West Twenty-fifth Street; Levine Radio Corporation, store in 92 Eleventh Avenue; Nathan Adler, broker.

Schinder & Penzer, floor in 575 Eighth Avenue; Morris Deutschman, floor in 315 West Thirty-sixth Street; Levy & Cherici, floor in 340 West Thirty-ninth Street from M. Louis and A. Portante; Kramer & Civan, floor in 25 West Thirty-first Street; A. Schwartz Realty Company, broker.

LATEST RECORDED LEASES.

The westerly store and basement in 194 Grand Street, about 22 by 82 feet, were leased for use as a restaurant for eleven and a half years from July 1 last by the Hillview Garage Corporation to the Grove Dairy Restaurant, Inc., the yearly rent being graduated from $5,400 for the first two years to $6,600 for the last three and a half years.

A lease of 1,031 Third Avenue, held by Charles Klewin, has been sold by him to the Ch. Fr. Kl. Realty Company, Inc.

The stores on the northwest corner of Lexington Avenue and 125th Street, about 36 by 36 feet, were leased by the estate of Adolph Brussel, Inc., to Joseph and Sadie Kruh for five years from May 1 last, for a restaurant, at $15,000 per annum for the first three years and $18,000 for the last two.

The corner store and basement at 789 Eleventh Avenue were leased by Sarah J. Brooks to Nathan S. Comins for a restaurant for nine years from Jan. 1 last, at a yearly rental of $2,400, $3,000 and $3,600 for the three three-year terms.

TO REMODEL OLD BUILDING.

Stewarts Catering Corporation Leases Premises on Cortlandt St.

For twenty-one years from March 1, 1931, the premises at 47 and 49 Cortlandt Street, 42 feet 4 inches in width, and 165 Greenwich Street, a contiguous lot of 32 feet of frontage, was leased by Samuel and Maurice Brill to Stewarts Catering Corporation, of which William Lowenstein is president.

According to the terms of the lease the annual rental is fixed at $36,000, $40,000 and $45,000 for the three seven-year periods of the term, plus all taxes, assessments.

The lessee agrees to expend $40,000 within six months on repairs and improvements to the premises.

REALTY FINANCING.

Loans secured by mortgages on the following properties were reported by brokers and lending institutions yesterday:

Manhattan.

Twenty-two-story business building at 141-45 West Thirty-sixth Street, $600,000, to Sheder Realty Corporation; arranged with New York Title and Mortgage Company by Charles F. Noyes Company and Howard C. Forbes.

Parcel at 980 First Avenue, $20,750, for three years, to Realty Assets Corporation; 1,649 First Avenue, $20,000, for three years, to same corporation; arranged with savings bank by Douglas L. Elliman & Co.

Five-story store, studio and apartment structure at 144 West Sixty-fifth Street, $22,000, to Mrs. B. M. Nally, who recently bought the building from Church of St. Michael; arranged with Central Savings Bank by Haggstrom-Callen Company.

Apartment and store structure at 222 West Seventy-second Street, $65,000 for five years; arranged with Continental Mortgage Guarantee Company by Hubbard, Westervelt & Mottelay.

The New York Title and Mortgage Company approved loans aggregating $7,013,650 distributed throughout Manhattan, Brooklyn, Long Island and Westchester.

Nassau.

Two dwellings at southeast corner of Sunrise Highway and Long Beach Avenue, Freeport; $50,000, for five years, at 6 per cent, to Charles F. Behr; Thomas J. O'Reilly, broker.

General.

The Title Guarantee and Trust Company approved forty-seven loans amounting to $1,369,500, distributed as follows: Manhattan and Bronx, $934,000; Brooklyn, Queens, Nassau and Suffolk, $435,500.

TRANSFERS IN THE BRONX.

230th Street, 969 East (17-4866); Wolf Housing Corporation to Frank De Angelis, 1,233 Brook Avenue; mortgage, $4,500.

135th Street, 446 East (9-2279); Margaret E. Mallahan to Lawrence P. Mallahan, 446 East 135th Street; mortgage, $3,000.

Wheeler Avenue, 1,214 (14-3772); Oscar A. Ruscher to Ruscher Realty Corporation, 57 Manhattan Avenue, Yonkers.

Teller Avenue, 1,061 (9-2433); Patrick Cregg to Vincent Fabiczewski, 618 East 135th Street; mortgage, $7,000.

Carpenter Avenue (17-5040), east side, 150 feet north of 237th Street, 25 by 100 feet; John Giba to James F. Wells, 2,995 Botanical Square.

195th Street (15-4241), south side, 200 feet west of Hobart Avenue, 75 by 100 feet; Hilda Philactos to Philactos Brothers Realty Corporation, 288 East 195th Street.

Simpson Street (10-2723), southeast side, at south side of 163d Street, 83 by 198 feet, Raymond B. Stringham, referee, to Windermere Realty Corporation, 12 East Forty-first Street; mortgage, $372,000.

Guerlain Street (15-3949), south side, 110 feet east of White Plains Road, 36 by 66 feet; Arthur Bell, referee, to Railroad Cooperative Building and Loan Association.

Lydig Avenue (15-4293), southwest corner of Matthews Avenue, 150 by 100 feet; William A. Scanlan, referee, to Brent Realty Corporation, 6 East Forty-fifth Street; mortgage, $8,900.

Ely Avenue, 3,397 (17-4884); Clara F. Kirby to Ralph Coluccia, 493 East 135th Street; mortgage, $1,500.

214th Street (16-4685), north side, 87 feet west of Paulding Avenue, 25 by 95 feet; Chellia DiDomenico to John J. Kelly, 2,951 Harding Avenue; mortgage, $6,500.

AUCTION RESULTS.

By THOMAS F. BURCHILL.

Sixty-second Street, 228 West, 25 by 100.5; five-story flat and stores; amount due, $22,383.83; taxes, &c., $850; sold to Benjamin J. Weil and others, plaintiffs, for $20,000.

Sixty-second Street, 230, 25 by 100.5; five-story flat and stores; amount due, $22,406.43; taxes, &c., $900; sold to Benjamin L. Weil and others, plaintiffs, for $20,000.

By HENRY BRADY.

Putnam Place, northeast corner of East Gun Hill Road, 100 by 175 by irregular; frame buildings and vacant; amount due, $57,155.86; sold to M. R. Realty Company, plaintiff, for $25,000.

By EDWIN J. McDONALD.

103d Street, 227 East, 25 by 100.11; five-story flat and stores; amount due, $16,274.76; taxes, &c., $1,562.48; sold to Metropolitan Savings Bank, plaintiff, for $15,000.

By JAMES R. MURPHY.

Pilgrim Avenue, 1,837, 25 by 95; taxes, &c., $324.68; sold to Atlantic Savings and Loan Association, plaintiff, for $3,000.

Jerome Avenue, 2,362-72, southeast corner of 184th Street, 96 by 95; one-story stores; amount due, $50,310.72; taxes, &c., $851.50; sold to New York State Teachers' Retirement System, plaintiff, for $6,800.

Roberts Avenue, southwest corner of Edison Avenue, 40 by 100; amount due, $13,911.50; taxes, &c., $1,262; prior mortgage, $43,477; sold to Pauline Davidson, plaintiff, for $50,947.

BRONX MORTGAGES FILED.

Bainbridge Avenue, 3,225 (12-3335); R. N. Quinn Realty Corporation to West Side Savings Bank; extend mortgage for five years, 6 per cent, $130,000.

White Plains Road, 1,047-49; (14-3732); Leland Building Company to Sophie Michaelis, trustee, 229 East Seventy-ninth Street; five years, 6 per cent, $16,000.

Wilkins Avenue, 1,327 (11-2971); Bramis Realty Company to Lawyers Mortgage Company; demand, 5½ per cent, $25,000.

Washington Avenue, 1,786 (11-2916); Bronx Tremont Hebrew School, Inc., to Central Savings Bank; extend mortgage for five years, 6 per cent, $35,000.

SKYLINE ON THE DOTTED LINE!

Before you sign a lease on the dotted line, look into an apartment that gives you a lease on an unobstructed skyline ...fresh air to breathe and the whole wide world to see!

3, 4, 5, 6, 7, 8 OUTSIDE ROOMS

Mechanical Refrigeration

280 · 285 · 290 RIVERSIDE DRIVE

N. Cor. 100th, S. & N. Cor. 101st

AGENT ON PREMISES — OR MARK RAFALSKY & CO. 2112 Broadway... Traf. 3360

A Recognized Renting Feature

You can paint and paper walls all you like, but you can't hide a smudgy gas range. Replace your old ranges with brand new enameled A-B Gas Ranges and you won't have any trouble renewing your leases. Their smart lines and finish attract tenants. Choice of 60 models, $21 to $400. All are tested and approved by the American Gas Association.

Above Model $34 To Landlords and Builders Terms Arranged

J. ROSE & CO., 137 W. 44th St. At Times Square Subway Phone Bryant 5320

Branch: Plane & Academy Sts., Newark, N. J.

Serving Landlords, Builders and Managers for 45 Years

FIRST MORTGAGE SOLICITORS

One specializing in Manhattan; also one for Brooklyn. Must have record of proven ability. Drawing against commissions. Write, stating experience, &c. All information strictly confidential.

PILGRIM TRADING CORP. 6 East 45th St.

MANHATTAN.

303 West 42nd St Offices

Desirable Units 180 to 1340 Sq. Ft. Reasonably Priced

In a modern bank building one block from Times Square

GEO. R. READ & CO. Agent 30 Nassau St. JOHN 3670 or LAC. 5019

For Sale Modern 4-story fireproof GARAGE Heart of Manhattan BARGAIN PRICE AND TERMS

Charles F. Noyes Co., Inc. 225 Broadway Barclay 2000 Ask for MR. ALMOND.

MANHATTAN.

5th Ave. cor. 44th St. HARRIMAN NATIONAL BANK BLDG.

OFFICES

Space from 300 to 1000 square feet. Duplex Offices—1800 square feet, 20 windows, light on three sides. Otis high-powered elevators.

Safe Deposit Vault in Building Open from 8 A. M. to Midnight and Bank open from 8 A. M. to 8 P. M.

HARRIMAN NATIONAL BANK AND TRUST COMPANY 527 Fifth Ave. Murray Hill 9200

PRIME BUSINESS LOCATION *In the Social Center of New York*

860 MADISON AVE. COR. 70th ST. CORNER AND INSIDE STORES

ALSO PARLOUR FLOOR ALL GLASS FRONT

12-17-43 FT. FRONTS E. A. STERN Tel. ANDrews 6215

1107 BROADWAY Corner of 24th St. ONE ENTIRE FLOOR 16,500 Sq. Ft. Also a Few Smaller Units Immediate Possession

SILVERMAN-MELTZER-PERLMAN CORP. MUrray Hill 8514 545 5th Ave. Or Your Own Broker

REAL ESTATE AT AUCTION. REAL ESTATE AT AUCTION.

GREAT NECK, L. I., WATERFRONT ESTATE at ABSOLUTE Auction

Estate of Mrs. Preston Pope Satterwhite

By order of Executors

Preston Pope Satterwhite & CITY BANK, FARMERS TRUST CO.

"Martin Hall"

The opportunity to acquire a waterfront estate at Absolute auction, is a rare event. EXECUTORS OF THE SATTERWHITE ESTATE HAVE EMPHATICALLY ORDERED "MARTIN HALL" SOLD AT ABSOLUTE AUCTION TO THE HIGHEST BIDDER WITHOUT RESERVE REGARDLESS OF PRICE.

Martin Hall is located in the Kings Point section of Great Neck, in one of the most favored parts of Long Island, high above the waters of the Sound.

Martin Hall has a water frontage of about 1,000 feet on Little Neck Bay (Long Island Sound), providing deep-water anchorage, and comprises about 32 acres. The estate was planned and built by owners who had means to consider only what would absolutely fulfill the dictates of comfort and good taste.

The mansion is of pure Georgian architecture, built of red brick with stone trim. It contains approximately twenty-four rooms, exclusive of bathrooms.

A large near-by building contains stable, garage and ample living quarters for superintendent, chauffeurs and head gardener. There are greenhouses of moderate size.

Sat., Sept. 27th—2:30 P. M. on premises

75% @ 5% or 60% @ 4% on mortgage for 3 years

ATTORNEYS

Gleason, McLanahan, Merritt & Ingraham, 165 Broadway, N. Y. City

Taylor, Blanc, Capron & Marsh, 43 Exchange Place, N. Y. C.

Send for Illustrated Booklet

Representatives on property all day Saturday & Sunday, and week days by appointment.

CHARLES F. NOYES CO., INC. 225 Broadway, N. Y. Phone Barclay 2000

Joseph P. Day, Inc. 67 Liberty St., N. Y. Phone Hitchcock 4800

AGENTS AND AUCTIONEERS

MANHATTAN. MANHATTAN.

22 East 72d St.

For Sale or Lease 25x102.2

Beautiful 6-Story Residence 24 Rooms, 10 Baths—Elevator Long or Short Terms *Business Permitted* POSSESSION OCTOBER 1st

J. C. & M. G. MAYER, 122 East 42nd Street Caledonia 0477

Service with us is a fetish!...

IT'S not a question of doing just what we have to do. We take as much pride in our building as any private home-owner. We like to keep things looking right and functioning right. Ask any of our tenants.

41 PARK ROW

Offices overlooking City Hall Park—where all Subways meet.

An unmatched outlook—every advantage of light, air, transit. A few units of 1600 feet or less at attractive rentals are now available.

E. A. TREDWELL & CO. AGENTS Office in the Building—CORt. 3917

261 Fifth Avenue S.E. Cor. 29th Street

25 STORY OFFICE & SHOWROOM BLDG.

Thoens & Flaunlacher, Inc. 330 FIFTH AVE., N.Y. Penn. 3700

9-11 East 38th St. "GRAND CENTRAL ZONE"

STORE & BASEMENT 47x98' Immediate Possession

ALSO ENTIRE FLOOR 7500 feet AND SMALLER UNITS

Full Office Service Good Light Freight Service

ADAMS & Co. 1107 B'way—Chelsea 2000

516 FIFTH AVE. Cor. 43d

ONE ENTIRE FLOOR 32 WINDOWS All Partitioned Floor Covered READY TO MOVE IN also OFFICES $900 up Immediate Possession

Silverman-Meltzer-Perlman Corp. Murray Hill 8514 545 5th Ave. Or Your Own Broker

BUS TERMINAL

Responsible builder will consider incorporating a bus terminal for responsible company in a contemplated building within 1½ blocks of Grand Central Station. Reply principals only. S 493 TIMES.

QUEENS.

Fred'k RANDALL 173 Hunter Ave., Bridge Plaza, L. I. City Tel. Stillwell 1515

EAST SIDE APARTMENTS.

425 East 86 St.

A New 16-Story Building Adjacent to Carl Schurz Park

ELECTRICAL REFRIGERATION

3 Rooms with Dining Alcove $1450

5 Rooms 2 BATHS, Woodburning Fireplaces, From $2100

Doctor's Apartment 5 Rooms with private street entrance $2200

IMMEDIATE POSSESSION

DUFF & CONGER, INC. 1142 Madison Ave. Tel. Butterfield 7900

EAST SIDE APARTMENTS.

JACKSON HEIGHTS

Garden Apartments
For Immediate Occupancy

7 ROOMS $210

In a fireproof, elevator building; only two suites to a floor; 2 master bedrooms with baths; guest bedroom and maid's room with bath; large living room; wood-burning fireplace; dining room; fully equipped kitchen; extra maids' rooms available; complete laundry in basement; maid service available; 3 exposures; 500 foot interior landscaped garden; one block from tennis and golf; private day school, supervised playgrounds and all transit.

7 ROOMS $175

Elevator building; two master bedrooms with baths; and two other bedrooms (one of which may be used for maid) with bath. Large combined living room with wood-burning fireplace; well equipped kitchen; ample closets; 3 exposures; 500 foot interior garden; close to golf, tennis, schools, all transit.

6 ROOMS $150

Special feature provides additional accommodation by means of a sun parlor with in-a-door bed, dressing closet and separate bath; two master bedrooms and bath; living room and dining room; completely equipped kitchen; beautiful landscaped garden.

5 ROOMS $125

A large entrance foyer; living room with fireplace; dining room; two bedrooms entirely private; complete kitchen; one block from shopping center, schools, subway and 5th Ave. bus. Elevator building.

SMALLER SUITES AVAILABLE
2-3-4 Rooms

Inquire

The Queensboro Corporation

Jackson Heights Office: 82d St. & Polk Ave.
NEWtown 6000
Open Daily and Sunday until 8 P. M.
Take Fifth Avenue Bus No. 15 or take Queensboro Subway from Grand Central
New York Office Exhibit: 12 East 41st Street
LEXINGTON 2530. (Open Weekdays)

EAST SIDE APARTMENTS.

THESE RENTAL OPPORTUNITIES SHOULD BE CONSIDERED EXCLUSIVENESS SPACIOUSNESS ECONOMY

1016 Fifth Ave.
7 ROOMS—3 Baths
from $4900
Ground Floor Physician's Suite

1136 Fifth Ave.
7-8 ROOMS—3 Baths
from $4200

140 East 81st St.
3-4-5-6 ROOMS
from $1350

35 East 64th St.
2-ROOM SUITES & Kitchenettes
from $1200
Apt. Hotel service optional

Exceptional Apartments
New Corner Buildings
Apply Rep. on Premises
IRLRAY REALTY CORP.
Agents—Room 1613
475 5th Ave. Ashland 5942
or your own Broker

CE SOIR

Comfortable, disappearing twin beds—there when you want them—out of sight when you don't—in complete one room studio suites—modern, very! Also 2 and 3 rooms, terraces, balconies, some semi-duplex.

$75 to $350 per month

unfurnished. Full service available. Ready now. Also furnished apartments
FULL HOUSEKEEPING.
Branch office on Premises
Tel. Murray Hill 7601
Management of
Douglas L. Elliman & Co.
15 East 49th St. Plaza 9200

BEAUX-ARTS APARTMENTS
307 & 310 E. 44th ST.
2 BLOCKS FROM GRAND CENTRAL

108 E. 66th ST.

2 and 3 Rooms and Bath Apartments
(Non-Housekeeping)
Large, airy rooms with LIGHT ON ALL SIDES. Meals and maid service available.
Rents $1900 to $2900
Apply on premises, or to
GEORGE F. MEYER & Co. Inc. REAL ESTATE
1081 Lexington Ave. Butterfield 6432

EAST SIDE APARTMENTS. EAST SIDE APARTMENTS.

LOCATION of YOUR NEW HOME?

You Can Answer That Question Immediately by Consulting

BRETT & WYCKOFF'S

Select List of East Side Apartments. A ready guide to those seeking high class homes. Here you'll find suites to meet every taste and requirement.

410 Park Ave.	11-12 Rooms $7200 TO $9200; 19 Rooms, $18,000
1085 Park Ave.	8 ROOMS $5100 TO $6400
150 East 73rd St.	5-6-7 ROOMS $2700 TO $4500
145 East 54th St.	6-7 ROOMS $2900 TO $4050
150 East 72nd St.	5-6 ROOMS $2750 TO $3250
115 East 53rd St.	7 ROOMS RENTAL $3600
123 East 53rd St.	5-6 ROOMS $2400 TO $2800
126 East 54th St.	4 ROOMS RENTAL $2600
117 East 77th St.	3 ROOMS $1400 TO $1900
624 Lexington Av.	2 ROOMS BATH & KITCHEN, $720
129 East 69th St.	9 Rooms, 4 Baths DUPLEX, $5800 TO $6800; 7 Rooms, 3 Baths $3800 TO $4000; 6 Rooms, $3,200

Representatives on Premises, or

BRETT & WYCKOFF, Inc.
400 Madison Avenue at 47th Street ELDorado 6900

NEW BUILDING 2 to 5 ROOMS

The Park Avenue type of apartment building located at Gramercy Park . . . with an increase in accessibility and a decrease in rent! Larger rooms . . . complete kitchens . . . park privileges . . . dining alcoves . . . refrigeration . . . spacious closets . . . selected tenancy.

Agent on premises or
GAINES, VAN NOSTRAND & MORRISON, Inc.
383 Madison Ave. ELdorado 2300
41 Fifth Ave. STuyvesant 1180

60 GRAMERCY PARK North

791 Park Ave.
at 74th St.
Rentals most reasonable for Park Avenue's Finest Apartment
12 Rooms 4 Baths
791 PARK AVENUE CORPORATION
Owners
247 Park Avenue WICkersham 3320
HAMILTON, ISELIN & CO.
Incorporated Agents
41 East 49th Street PLAza 6233

WEST SIDE APARTMENTS.

176 W. 87th ST.
13 Story Modern Building
Unusual Values
6 Rooms, 3 Baths
$2400
South and East Exposure
5 Rooms and Bath
from $1900
All Outside Rooms
4 Rooms and Bath
from $1700
Front Apartments with 2 bedrooms or 1 bedroom and dining room
Representative on Premises or
MARK RAFALSKY & CO
Managing Agent
Central Savings Bank Building
2112 Broadway at 74th St.
TRAfalgar 3360

WEST SIDE APARTMENTS.

West Side Apartments

RECOMMENDED BY
L. J. Phillips & Co

For Busy Men and Women—
Our Rental Department will remain open Saturdays until 5 P.M. and every other week day until 9 P.M.

10 to 14 Rooms
*300 Central Park West

9 Rooms
160 Riverside Drive
*300 Central Park West
838 West End Avenue
Astor Court—210 W. 90

8 Rooms
160 Riverside Drive
*300 Central Park West
320 West 86th Street
Astor Court—210 W. 90

7 Rooms
*50 Riverside Drive
160 Riverside Drive
110 Riverside Drive
*300 Central Park West
327 Central Park West
10 West 77th Street
20 West 77th Street
118 West 79th Street
124 West 79th Street
10 West 96th Street
210 West 101st Street
838 West End Avenue
Astor Court—210 W. 90

6 Rooms
*50 Riverside Drive
110 Riverside Drive
118 Riverside Drive
160 Riverside Drive
*300 Central Park—West
327 Central Park West
10 West 77th Street
160 West 77th Street
118 West 79th Street
124 West 79th Street
164 West 79th Street
222 West 83rd Street
320 West 86th Street
*10 West 96th Street
210 West 101st Street
605 West 111th Street
838 West End Avenue
Astor Court—210 W. 90

5 Rooms
*50 Riverside Drive
118 Riverside Drive
160 Riverside Drive
*300 Central Park West
327 Central Park West
124 West 79th Street
222 West 83rd Street
210 West 101st Street
605 West 111th Street
760 West End Avenue

4 Rooms
*50 Riverside Drive
220 West 71st Street
10 West 77th Street
20 West 77th Street
160 West 77th Street
118 West 79th Street
164 West 79th Street
222 West 83rd Street
*10 West 96th Street
210 West 101st Street
605 West 111th Street
599 West End Avenue

3 Rooms
220 West 71st Street
150 West 72nd Street
269 West 72nd Street
222 West 83rd Street
210 West 101st Street
760 West End Avenue

2 Rooms
150 West 72nd Street
269 West 72nd Street
10 West 77th Street

*NEW BUILDINGS

Your occupancy of any one of these delightful city homes will be made exceptionally enjoyable by a service which is prompt, friendly and sincerely anxious to please.

L. J. Phillips & Co.
ESTABLISHED 1873
148 West 72nd Street
Tel. TRAfalgar 9300

WEST SIDE APARTMENTS. WEST SIDE APARTMENTS.

A Sensation in Rental Values!

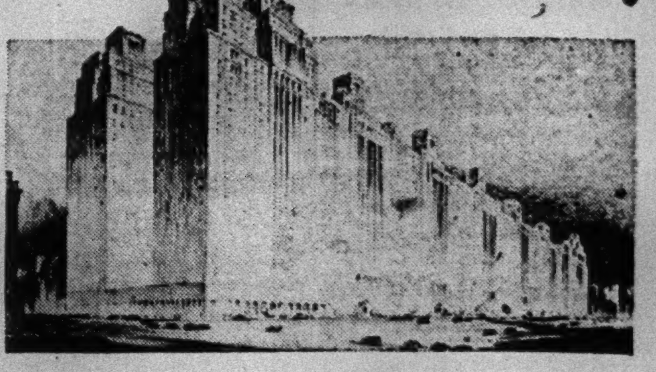

A Delightful 3-Room Apartment

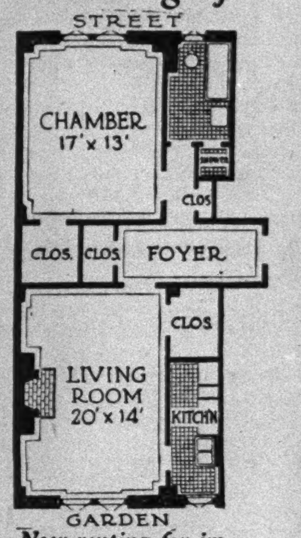

Now renting for immediate or October occupancy . . .

consisting of living room, chamber, kitchen, foyer and bath, featuring cross ventilation, huge closets, built-in shower and direct access to rooms from foyer. Kitchen is daylighted and completely equipped. We also offer another 3-Room Arrangement; the finest ONE-ROOM APARTMENTS in town; and PENT-HOUSES that provide new delights in sky-top living.

Notable Service Innovations Now or Soon to Be Available

Swimming Pool—Gymnasium—Roof Garden Solarium—Optional Maid Service—Uniformed Delivery from Central Receiving Room—Vacuum Cleaning Service—Household Repair Service—Valet and Laundry Service—Bank and Safe Deposit (Chemical Bank & Trust Co.)—Day and Night Patrol—Restaurant and Private Dining Rooms—High Class Shops—Package Receiving Station—Garage with Day and Night Delivery of Cars—Resident Doctors and Dentists—"Biggest Gardens in Town".

Exhibition Apartments on Display 9 A.M. to 9 P.M. every day.

London Terrace
In Old Chelsea
Twenty-third to Twenty-fourth Sts. ~ Ninth to Tenth Aves.
Rental Office: 435 West 23rd Street, Telephone CHElsea 3460
THE HENRY MANDEL COMPANIES • Owners • Builders • Managers

Now—priced at $82.50 per month
including free gas for cooking and refrigeration

ONE-ROOM APARTMENT

FEATURES:
Big, bright living room with casement windows. Spacious dressing room adjoining large tiled bath with shower and extra cabinet. Daylighted kitchen with automatic refrigeration, sink, tub and ample cupboards. Abundant closet space.

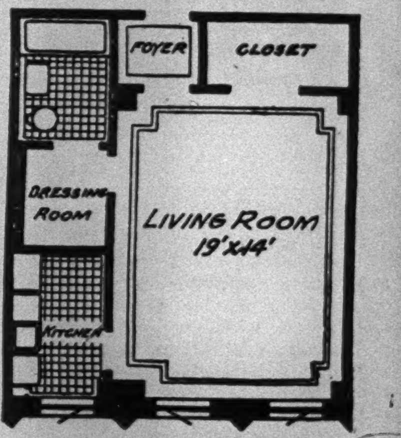

New building. Maid service available. Close to transit reaching all important points in 10 to 12 minutes. Courteous, efficient owner management.

200 WEST SIXTEENTH
CORNER SEVENTH AVENUE
Representatives at the building, daily, evenings and Sundays—Tel. WATkins 7234
IMMEDIATE OCCUPANCY
Pay Rent from October
THE HENRY MANDEL COMPANIES • Owners • Builders • Managers

30 BEEKMAN PLACE
51st ST.—EAST RIVER

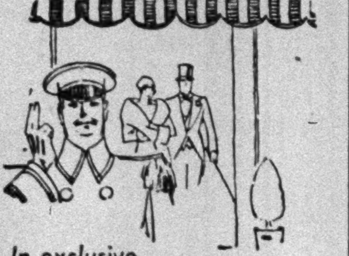

In exclusive Beekman Place

A new apartment building harmonizing with this charming location . . . Completed August 1st, 1930

95% Rented

Immediate Occupancy
6 Rooms, 3 Baths
Maisonette Apartments
3-4-5 Rooms
With Private Street Entrance

WHITECOURT CONSTRUCTION CO.
Owners and Builders
247 Park Avenue WICkersham 3320
HAMILTON, ISELIN & CO.
Incorporated Agents
41 East 49th Street PLAza 6233
REPRESENTATIVE ON PREMISES

Newly Constructed
Woodburning Fireplaces
Attractive Rentals
Ownership Management

135 East 74th St.
6 Rooms, 3 Baths
3 Rooms, Dining Alcove
Southern Exposure

155 East 73rd St.
3-4 Rooms, Baths
and Maid's Lavatory

142 East 71st St.
5 Rooms and 2 Baths
6 Rooms and 3 Baths
Roof Garden Apt.—5 Rooms
Doctor's Suite with private Street Entrance

136 East 64th St.
7 Rooms, 3 Baths
4 Rooms, 2 Baths
and Dinette

159 East 49th St.
3-4 Rooms and Dinette
Southern Exposure
Roof Garden Apt.—4 Rooms
Doctor's Suite with private street entrance

Immediate or October Occupancy

Representative on Premises or
Whitecourt Construction Co.
247 Park Ave. WICkersham 3320

A Superior Building
33 Fifth Ave.
S. E. corner 10th Street
Housekeeping Apartments
3 and 4 Rooms
With Dining Alcoves
Immediate Occupancy or October 1st
Representative on Premises or
MARK RAFALSKY & CO.
2112 Broadway at 74th St.
TRAfalgar 3360

118 East 40th
A FINE NEW RESIDENTIAL HOTEL NEAR PARK AVENUE
1 ROOM Bath $83 to $100
2 ROOMS Bath $115 to $150
Suites with serving pantry
Electric refrigerators
Hotel service available

And Quite the Smartest Place I've ever seen!

The location . . . so centralized that it is exceptionally convenient to all points, social and business.

One Room and Bath
Two Rooms and Bath
Radio in Every Room

The very superior cuisine will win your highest praise . . . And the most efficient hotel service anywhere. No lease necessary. Attractive rates for permanent residents.

S. GREGORY TAYLOR
President

HOTEL MONTCLAIR
49TH TO 50TH STREETS AND LEXINGTON AVENUE

201 East 40th St.
In the Heart of New York
MODERN BUILDING
with FRIGIDAIRES
Attractive two and three rooms. Unusually equipped apartments and studios. Elevator, radio outlets, incinerators, dining alcoves and many other attractive features.

Two rooms	$70	and up
Three rooms	$90	and up

KEMPNER REALTY CORP.
295 Madison Ave. Cal. 8361
or representative on premises

270 Riverside Drive
Corner 99th St.
5, 6, 7, 8 & 9 Rooms
2 & 3 Baths—Large & Sunny
Private elevator entrance to each apartment. Superior Service. Electric refrigeration. Attractive Rentals.
Fred'k Zittell & Sons
Managing Agents
475 Fifth Ave. Ashland 2100

147 W.79
RICHMOND APARTMENTS
4-3½
4 ROOMS
Physician's Apt
Street Floor
RARE OPPORTUNITY
Agent Premises or Sharp & Nassoit
SCHuyler 8200

74th No. 245 W.
(Between Broadway & West End Ave.)
10 STORY ELEVATOR APARTMENT HOUSE
1 Room RO. APARTMENT
Choice and attractive; extra large size room and bath.
See Supt. Kelly on Premises.

415 Central Park West
16-story Apartment Building
CORNER OF 101ST ST.
Overlooking Central Park
Very Pleasing Apartments of
6 ROOMS AND 3 BATHS
7 ROOMS AND 3 BATHS
at Reasonable Rentals
Immediate Occupancy
Every Modern Equipment
Excellent Decorations
Superior Service
Ownership Management
Clarkson 9080

New Building Just Completed
35 W. 92nd St.
Just off Central Park
12-STORY APARTMENT
3 Rooms
Foyer, Dining Alcove
Some with terraces
3 Exposures
$1400 up
ALSO A FEW
5 Rooms, 2 Baths
Penthouse and Terrace Suites
3 to 5 Rooms
Doctors' Suites, private entrance
Representative on premises or
MACK & DAVIS, Inc.
154 West 72nd Street
TRAfalgar 0676

84th No. 124 East
(Between Lexington & Park Aves.)
IDEAL LOCATION
HANDSOME MODERN APARTMENTS
6 Rooms (3 Baths) $2800 Up
5 Rooms (2 Baths, 9th Fl.) $2800
4 Rooms (1 Bath, Extra Lavatory) $2300
All rooms exceptionally large, light and attractive, with spacious foyers; all modern improvements.
See Supt., on Premises.
BELROSE REALTY CO., Owners,
271 Madison Ave. Caledonia 2960

225 East 79th
New apartment building of the highest type; just completed.

1 Room	Bath and Real Kitchen	$900 up
2 Rooms	Bath and Real Kitchen	$1200 up
3 Rooms	....	$1450 up

Apartments contain, among other features, Roller Closet Beds, Dressing Closets, Electrolux Refrigeration, etc.
REPRESENTATIVE ON PREMISES, OR
DUFF & CONGER, Inc.
DIVISION OF CROSS & BROWN CO.
1146 Madison Ave. (85th St.)
BUTterfield 7000

90th No. 120 East
(Between Lexington & Park Aves.)
7 Rooms and BATH 1 Flight up
Recently Entirely Renovated; 4-Story Brownstone Flat
RENT $100-$110
Supt. on Premises.

119 East 34th St.
Apartments of
4-5 Rooms and Bath
also Parlor Floor Store
From Oct. 1, 1930, at Reasonable Rents
CRUIKSHANK COMPANY
Barclay 2300 141 Broadway

THE ROGER MORRIS
Elevator Apartments
3-4-5 ROOMS.
4-Room Doctor's Apt., Separate Entrance.
IMMEDIATE POSSESSION.
EVERY MODERN IMPROVEMENT.
Edgecombe Ave., 555, Cor. 160th
OVERLOOKING POLO GROUNDS.
Near "L" and Broadway Subway Station.
PHONE WASHINGTON HEIGHTS 2600.

255 WEST END AVENUE
Near 72nd Street
VERY ATTRACTIVE RENTALS
Fireproof Apartment House of the Highest Type
3 and 4 ROOMS
Rents $1000 per Annum and up
Mechanical Refrigeration
Immediate or October Occupancy
SAMUEL A. HERZOG
BUILDER and OWNER
299 Madison Avenue
Murray Hill 7454

HOTEL
Cambridge
60 West 68th St.
1-2-3 ROOMS
Furnished and Unfurnished
Restaurant, Highest Type of Food
Reasonable Prices
Robert Gregory, Manager
Tel. Endicott 8460

BUYERS FOR DEPARTMENT STORES all over the country readily obtain materials, coats, suits and dresses through the "Offerings to Buyers" columns on the Business Pages of The New York Times.—Advt.

WEST SIDE APARTMENTS. WEST SIDE APARTMENTS.

HADDON HALL

433 West 34th Street

Between 9th and 10th Avenues

NEW 20-STORY BUILDING

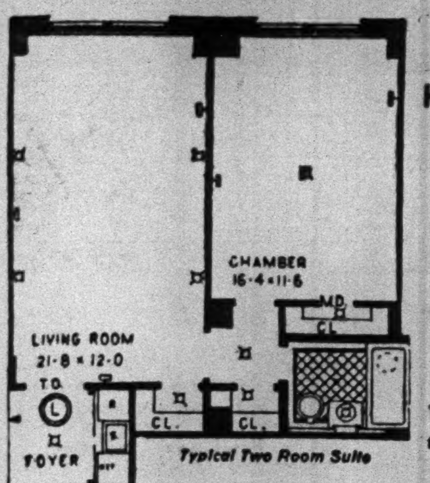

EFFICIENCY HOUSEKEEPING APARTMENTS

A short walk to the midtown business district—theatres—shopping—schools. Close to all transit lines. In a fine, quiet residential neighborhood with unobstructed light, air and view.

NOW LEASING FOR IMMEDIATE OCCUPANCY

2 Rooms Beginning at **$1,100**

ALSO **1, 3** and **4 Rooms** with **1** and **2 Baths**

Kitchenettes • Kitchens with Dining Alcoves
Foyers • Fine closet space

FREE GAS FOR COOKING

SPECIAL PENTHOUSE AND TERRACE SUITES
Electric Refrigeration

Renting Office on Premises • • *Open from 8 A. M. to 10 P. M*
Building Phone—BRYant 6072—or

MARK RAFALSKY & COMPANY
Central Savings Bank Building 2112 Broadway at 74th Street
TRAfalgar 3360

NEW 444 CENTRAL PARK WEST

Sunny Corner 104th Street

Building Completed
6 Room Corner Suites

SOUTHERN and PARK EXPOSURES
NEW 19-STORY BUILDING
Duplex, Maisonette, Terraced and Penthouse Apartments

6 Rooms, $3300 up
5 Rooms, 2500 up
4 Rooms, $2000 up
3 Rooms, 1900 up

Lowest Rentals Facing Central Park

RENTING AGENT ON PREMISES DAILY AND SUNDAY 9 A.M. to 9 P.M.

SLAWSON & HOBBS
Managing Agents
Endicott 7240 ◆ 162 West 72nd Street
FRYMIER & HANNA CO., OWNERS AND BUILDERS

Attractive Apartments

FOR IMMEDIATE & OCTOBER 1 OCCUPANCY

Slawson & Hobbs
MANAGING AGENTS

808 West End Av.
Sunny Corner 99th Street
Very large rooms, one of the Best Buildings on the West Side
5-6-7-8-9-10 Rooms
Rentals from $2,200 to $4,000

175 West 76 St.
Sunny Cor. Amsterdam Ave.
New 15-Story
Modern in every detail
3-4-5 Rooms
Rentals from $1,700 to $2,350

600 West 116 St.
Southwest Cor. of Broadway
Close to Subway Station and opposite Columbia University
4-5-6-7 Rooms
$1,200 to $3,200

501 West 110 St.
Corner Amsterdam Ave.
Opposite Cathedral St. John the Divine
6-7-8 Rooms
$1,800 to $2,300

300 West 108 St.
Southwest Corner of Broadway
Large, Light Rooms
3-5-6 Rooms
$1,200 to $2,800

600 West 115 St.
Corner Broadway
Modern 12-Story Apartment
3-4-5-6 Rooms
$1,100 to $2,500

260 West 72 St.
Near Broadway
Modern 12-Story
Large Rooms
5-9 Rooms
Rentals from $1,900 to $4,000

240 West 98 St.
Corner of Broadway
Third largest building on Broadway—Large rooms. Beautiful condition
4-5-6-7 Rooms
Rentals from $1,400 to $3,000

255 West 108 St.
Corner of Broadway
Corner Apartments, Large Rooms
6-7-8 Rooms
$1,900 to $3,000

145 West 71 St.
Near Broadway
Southern exposure, modern and well planned
3 & 4 Rooms
Rentals from $1,400 to $2,200

340 West 86 St.
Near Riverside Drive
Modern 12-Story Fireproof
2-3-5-6-7 Rooms
$900 to $2,500

114 West 70 St.
Near Broadway
Dining Alcoves
Close to 72d St. Subway Express Sta.
3-4 Rooms
$1,200 to $2,000

ALL above buildings have mechanical refrigeration. Renting Agents are in attendance daily, including Sundays.

Slawson & Hobbs
MANAGING AGENTS
162 W. 72nd St. Endicott 7240

THESE RENTAL OPPORTUNITIES SHOULD BE CONSIDERED

300 RIVERSIDE DRIVE
North Corner 102d Street
3-4-5-6 Rooms
from $1300

206 WEST 104th STREET
South West Corner
3-4-5-6 Rooms
from $1050

Exceptional Apartments
New Corner Buildings
Apply Manager on Premises or Agents—Room 1613
475-Fifth Avenue
Ashland 5942—or Cal. 7150
or your own broker

Let us help you

for

Now is the time

to select your apartment

Live on the West Side

Under long experienced ownership management.
Immediate Occupancy, Attractive Rentals
These buildings are all close to the subway, surface and bus lines

325 & 334 West 86th St.
Between West End Avenue and Riverside Drive
Telephone Schuyler 9460
5, 6, 7 Rooms

865 West End Avenue
Northwest Corner 102nd Street
Facing South
Telephone Academy 3160
2, 3, 5, 6, 7 Rooms

315 West 106th St.
Between West End Avenue and Riverside Drive
Telephone Academy 9742
6, 7, 8 Rooms

425 Riverside Drive
South Corner 115th Street Telephone Cathedral 6736
Very Imposing View of the River and Palisades
3, 4, 5, 6, 7 Rooms
In the above buildings

Apply on premises or to
Paterno Brothers
Joseph Paterno, Pres. Owners and Builders since 1899
601 West 115th Street Phone CAThedral 3735

BETTER PLANNED

3 and 4 ROOMS

QUIET RESIDENTIAL STREET

145 WEST 71st ST.

BETWEEN BROADWAY AND COLUMBUS AVE.

3 EXPOSURES

EVERY MODERN IMPROVEMENT

ELECTROLUX

24 HOUR ELEVATOR SERVICE

$1400 to $2200

APPLY ON PREMISES

Telephone SUSquehanna 10240

---

393 West End Ave.

S. W. Cor. 79th St.
Recently Completed
17 STORY BUILDING

Housekeeping Suites
Dining Alcoves
3 Rooms and Bath from $1500
4 Rooms, 2 Baths from $2200

Some newly decorated for immediate occupancy
Others from October 1st

Representative on Premises or
MARK RAFALSKY & CO.
Managing Agent
Central Savings Bank Building
2112 Broadway at 74th St.
TRAfalgar 3360

New building Now completed

by **Hall Realty Co.,** Owners
Ready for Occupancy

10 West 96 Street

Adjacent to and overlooking **Central Park**
At new Subway Station

7-6-4 large light Rooms

Abundance of closets—Modern improvements

A home at Central Park West at SUBSTANTIAL SAVING of rent

Renting Agent on premises daily and Sunday
L. J. Phillips & Co., Agents 148 West 72nd Street TRAfalgar 9300

CONVENIENCE at 884 WEST END AVE.

N. W. COR. 103rd ST.
13 STORY BUILDING

Public School at 104th St.
Subway Station at Corner
Buses on Riverside Drive
Near shops, theatres, churches, restaurants, Kindergartens & Columbia

MODERATE RENTS
6 Rooms—2 Baths
$2000—2400
7 Rooms—3 Baths
$2700—$3000

Good { EXPOSURES PLANNING SERVICE

Electrolux Servel Gas Refrigerators

REPRESENTATIVE ON PREMISES or
MARK RAFALSKY & CO.
Central Savings Bank Building
2112 Broadway at 74th Street
TRAfalgar 3360

THE CLAYTON

Broadway at North East Corner of 92nd Street

15 STORY MODERN BUILDING

3 Rooms—$1300 to $1800
4 Rooms—$1700 upward
5 Rooms—$1900 upward
6 Rooms—$2400 upward

GAS REFRIGERATORS

Some already decorated for immediate occupancy
OTHERS FROM OCTOBER 1st

Representatives on Premises
Telephone at Building Schuyler 6944

MARK RAFALSKY & COMPANY
Managing Agent
Central Savings Bank Building
2112 Broadway at 74th Street
TRAfalgar 3360

---

225 West 106 St.

Northeast Corner Broadway
Overlooking all New York
Third Largest Apartment Building on Broadway
Newly Constructed—Unusual Features

3, 4, 5 Rooms
Rentals from $1400 to $2500

Renting Agent on Premises, Daily and Sunday
Renting for Immediate and October First Occupancy

Slawson & Hobbs
Managing Agents
162 West 72nd Street—Endicott 7240
Frymier & Hanna Co., Owners and Builders

THE CLEARFIELD
Riverside Drive SOUTH CORNER 103rd St.
8-9 Rooms, 3 Baths
$2800 UP

401 WEST END AVE. NORTHWEST COR. 79th ST.
9 Rooms, 3 Baths
REASONABLE RENTS

410-412 WEST END AVE. SOUTHEAST COR. 80th ST.
7-8 Rooms and Bath
$2000 UP

117 West 79th St.
8 Rooms and Bath
REASONABLE RENT

Apply various premises, or
FRANK HIRSCH
410 West End Ave., at 80th St.
ENDicott 6622

THE ARDELLE

One 6, one 7 and one 8 room apartment, moderately priced, in this substantial, fireproof building just north of the new Riverside Church

INSPECTION INVITED

527 RIVERSIDE DRIVE

Apply on premises or to MICHAEL E. PATERNO, Owner, 200 West 72nd Street. Phone Endicott 0573

The

RIVIERA

APARTMENTS
790 Riverside Dr.
Block front 156 to 157 Sts.
12 story fireproof bldg.
Largest apartment house on Washington Heights

5 to 10 Room suites
completely modernized
Rentals $1,100 to $3,000
Immediate occupancy

Representative on premises or
Wood, Dolson Co., Inc.
Managing Agents
B'way at 144th St.—Edgecombe 8261

---

2 and 3 Rooms

Immediate & Oct. 1st Possession

175 West 73rd
CORNER AMSTERDAM AVENUE
250 feet from 72nd Street Subway Express Station
Also close to Surface, Elevated and Bus Lines

Now under the management of
Slawson & Hobbs
162 West 72nd St.
ENDicott 7240

For Immediate and Fall Occupancy

222 & 224 Riverside Drive

North Corner of 94th Street
Most imposing view of the Hudson and the Palisades

8 & 9 Very Large, Light Rooms
2 and 3 Baths

Immediate Possession. Beautifully Decorated. Modern Improvements.
Close to subway, bus and transit lines.
The best rental value on the Drive.
See Superintendent on Premises or
GOODWIN & GOODWIN
260 Lenox Ave. Harlem 6500

HIGH CLASS WEST SIDE APARTMENTS

VERY ATTRACTIVE RENTALS

771 West End Ave.
N. W. Cor. 97th
5—6—7 Rooms
2-3 Baths
Electrical Refrigeration
$2000 to $3300

255 West 88th St.
5—6—7 Rooms
1-3 Baths
$2600 to $4000
Electrical Refrigeration

130 West 86th St.
4 Rooms
Dining Alcove
6 Rooms, 3 Baths
$2100 to $3000
3 Rooms
Pent House Apt.
$1600
Electrical Refrigeration

Apply on Premises or
John L. Meyer
231 WEST 96th ST.
RIVERSIDE 3797

---

90 Riverside Drive

CORNER 81st STREET

6-7 Rooms
THREE BATHS—EXTRA GLASS-INCLOSED SHOWER

General Electric Refrigeration

Special Doctor's Apt.
7 Rooms—Altered to Suit

SHARP & NASSOIT, INC.
2489 BROADWAY (92nd) • SCHUYLER 8200

---

3 & 4

Large, Light Rooms

240 West End Ave.

Corner 71st Street
Dining alcoves, large foyers. Kitchens and all modern improvements

Slawson & Hobbs
MANAGING AGENTS
162 West 72nd St. Endicott 7240
Representative on Premises
5-Room Physician's Apartment

WASHINGTON SQUARE PENT HOUSES

Two delightful 6 room homes, each with a private terrace large enough for a garden. Glorious sunlight, breezes a-plenty and enchanting views of Washington Square, The Hudson and the city to the North and South.

★

Living room, dining room, 3 bedrooms, 3 baths, complete kitchen and large closets. Inspection now, October occupancy. Tel. Spring 3261.

★

THE HOLLEY CHAMBERS
33 WASHINGTON SQUARE WEST
Under KNOTT *Management*

Highest Class — Lowest Rents

50 W. 106 St.

New—15 Stories
2-3-4 ROOMS
Overlooking Central Park
$900 to $1620
Bargains Are Going Fast

---

110 West 96th St.

3 Rooms, $1400 up
4 Rooms, $1700 up
5 Rooms, $2000 up
6 Rooms, 3 Baths, $2400 up

AGENT ON PREMISES OR
110 WEST 96th ST. CORP.
206 BROADWAY
PHONE CORTLANDT 5823-5824

---

138 West 58th.

CENTRAL PARK SOUTH
Modern fireproof studio apartments. Complete home units including serving pantry. Hotel service available.
1 Room—Bath—$900
Living Room
Dressing Room—Bath
$1100
CIRCLE 1034

---

145 W. 86th St.

New 15-Story Building
3-4-5-6 ROOMS—1-2-3 Baths
Most beautiful and elegant apts.; large, light rooms, high ceilings; southern exposure; all modern appointments; superior service.

160 W. 87th St.

9-Story Modern Elevator Building
2-5-6 ROOMS—1-2 BATHS
All modern improvements; excellent service; large, light, cheerful rooms; quiet, refined neighborhood. Reasonable.

622-610 W. 141 St.

(near Drive), elegant apts.: 2-3-4-5-6 rooms, 1-2 baths, modern elevator buildings; large, light rooms; all improvements.
Inquire Supts. on premises or
WINFIELD REALTY CO., 153 W. 72d.
Telephone 2650 Endicott

BRONX APARTMENTS. BRONX APARTMENTS.

High-Class Apartments

Built, owned and personally serviced by WM. M. MOORE

MODERATE RENTALS
NON-ELEVATOR APARTMENTS
2714-2724 UNIVERSITY AVE.
NEAR KINGSBRIDGE ROAD
2, 3 AND 4 ROOMS
GAS REFRIGERATION

ELEVATOR APARTMENTS—24-HOUR SERVICE
75 WEST 190TH ST.
CORNER UNIVERSITY AVE.
3, 4, 6 ROOMS
GAS REFRIGERATION
APPLY ON PREMISES OR
Wm. M. Moore, 75 West 190th St. RAYmond 0090

Exceptional Rental Values

215 WEST 78th ST.
NEW BUILDING
4 & 5 Rooms LARGE LIGHT
Bath and Glass Enclosed Showers

---

40 West 77th St.

OVERLOOKING CENTRAL PARK
A few desirable apartments available for October occupancy.
3-5-6-7 ROOMS
1-2-3 BATHS
Also 3-Room Doctor's Apartment
Private Street Entrance
OWNERSHIP MANAGEMENT

74th No. 245 West

Between B'way & West End Ave.
CHOICE, CONVENIENT LOCATION
4 Rooms—$1900 UP
3 ROOMS—$1500 UP
Spacious foyers, Frigidaires, exceptionally large light rooms. Must be seen to be appreciated.
See Supt. Kelly, on Premises.

---

221 West 82 St.

N. E. Corner Broadway
MYRON ARMS
4-5-6 ROOMS
1-2-3 Baths
4-ROOM PENTHOUSE APT.
Southern Exposure
Built-in Showers
H. D. Baker & A. Robinson
565—5th Ave. Wick. 9370

310-316 West 79th St.

near Riverside Drive
Desirable Apartments
$2,400-$3,750
6, 7 & 8 Rooms
Electrolux Refrigeration

---

949 West End Av.

UNUSUAL APARTMENTS OF
5-6-7 Rooms
WITH THREE BATHS
6 ROOMS, SUITABLE FOR
Doctor's Apartment
REASONABLE RENTALS
Premises or phone Monument 8074.

---

27 Washington Sq. North
Facing the Park
Apartments of 7 Rooms & Bath
Possession Oct. 1st
CRUIKSHANK COMPANY
Barclay 3300 141 Broadway
or Supt. on Premises

---

15 W. 75th St

One Apartment
3 Rooms
Apply on premises or
J. AXELROD
1860 Broadway Col. 0495

WEST SIDE APARTMENTS.

6 ROOMS
2 BATHS
ELEVATOR
ELECTRIC REFRIGERATION

Washington Heights near Riverside Drive
2-4 South Pinehurst Ave. (177th St.)
841 West 177th St.
$140 and up.
Apply on Premises or
ROBERT E. HILL
834 Audubon Ave.
Wash. Hghts. 2261

Few Choice Apartments for Desirable Tenants, Adjoining New York University Campus
2015 UNIVERSITY AVE.
Cor. 180th Street
3-4-5-6 ROOM APARTMENTS
Electric Refrigeration. Reasonable Rentals.
New York University, Owner
Call ROBERT E. HILL, Agent
834 AUDUBON AVE. Washington Heights 2261

Real Estate Management.

Mortgage Loans.

Houses—Manhattan & Bronx.

Houses—Queens & Long Island.

Houses—Westchester County.

Houses—New York State.

Houses—New Jersey.

Houses—Connecticut.

Houses Wanted.

Summer Homes and Camps.

Lots—Manhattan & Bronx.

Lots—Westchester County.

Lots—New Jersey.

Lots Wanted.

Real Estate for Exchange.

Farms & Acreage—New York State.

Farms and Acreage—Connecticut.

Apartment Houses.

Apartment Houses Wanted.

Buildings and Factories.

Lofts—Manhattan & Bronx.

Lofts—Brooklyn & Long Island.

Stores—Manhattan & Bronx.

Stores—Brooklyn & Long Island.

Offices—Manhattan & Bronx.

Desk Room—Manhattan & Bronx.

Business Places (Miscellaneous).

Business Places Wanted.

Apartments Furnished—Manhattan.

Apartments Unfurnished—Manhattan.

Apartments of Miscellaneous Rooms.

Cooperative Apartments.

Penthouse Apartments.

Apartments Unfurnished—Manhattan

Apartments of One, Two Rooms.

40TH ST., 104-106 WEST (near Broadway)—Unusually desirable one and two room, kitchenette and bath apartments; elevator building; centrally located; renting from $75. J. Arthur Fischer, 1,060 6th Av., or Superintendent on premises.

40TH, 118 EAST (near Park Av.)—Attractive 1 and 2 room apartments; serving pantry, electric refrigeration; new, fireproof apartment; $1,000 yearly. Caledonia 2036.

40TH ST., 130 EAST—Attractive 2-room suites; 2 exposures; pantry; from $1,800, including full hotel service.

44TH ST., 141 EAST.
"THE WOOLSEY."
1-2 ROOM AND BATH, KITCHENETTE HOUSEKEEPING APARTMENTS.
Located in the Grand Central zone; elevator; mechanical refrigeration; furnished if desired; attractive rental. Murray Hill 8595.

44TH ST., 307 AND 310 EAST—One room, bath, serving pantry, electric refrigeration; $75 monthly up; now opened and occupied; office on premises. Murray Hill 7601.

45TH ST., 325 WEST.
"The Whitby."
1-2 ROOMS & BATH
Housekeeping Apartments.
(Larger units also available.)
A modern elevator building. Centrally located. Kitchens and kitchenettes. Mechanical refrigeration. Full service available. Furnished if desired. Attractive rentals. Longacre 3050.

45TH, 341 WEST (HILDONA COURT).
High-class elevator apartments.
1 room, kitchenette, bath..............$55 up
2 rooms, kitchenette, bath..............$70 up

45TH, 210 EAST—Two rooms, bath, shower, hot water, light housekeeping possible; references required; $55. Murray Hill 5813.

46TH, 37 WEST—2 rooms, kitchenette, fireplace; 1 room, kitchenette, northern exposure; reasonable. Premises or Bowling Green 0750.

46TH, 44 WEST—2 large attractive rooms, modern bathroom, equipped kitchenette, large foyer; improvements; low rent. Caledonia 1366.

46TH, 47 WEST—2 rooms, kitchenette and bath, $70. John P. Peel Co., 362 West 23d. Chelsea 6818.

47TH, 32 WEST—Large, small studios, living or business; $60, $50, $25.

48TH-49TH-50TH-51ST STS. (between 5th-6th Avs.)—1-2 room apartments; month to month leases; $50-$100. Reilly, 11 West 48th.

49TH ST., 45 EAST.
ATTRACTIVE UNFURNISHED APARTMENTS, 1 ROOM AND PANTRY, $90 A MONTH;
2 ROOMS, BATH AND KITCHENETTE, $110 A MONTH.
WOODBURNING FIREPLACES,
LIVING ROOM, 20X20.
A. N. GITTERMAN ON PREMISES.

49TH ST., 37 EAST—2 rooms and kitchenette; elevator. Apply at Hotel New Weston, next door. Plaza 4800.

50TH, 223 EAST—2 rooms, kitchenette; modern, light, large; Frigidaire; elevator; reasonable.

50TH ST., 3 WEST—Beautiful, large, elevator; private entrance; quiet, refined; $50. Garland.

[illegible]

113TH ST., 530 WEST—2 rooms, modern elevator, fireproof building; large, light, newly decorated. Supt. on premises.

158TH, 628 WEST—Large room, kitchenette; use bath; including gas, electricity; $25.

171ST, 711 WEST—One room with kitchenette; also one room with fully equipped tile kitchen, 3 large closets, Frigidaire; day and night elevator service; $60-$70 per month.

BROADWAY, 2,274 (82d)—2 rooms, bath, kitchenette, all improvements; newly decorated; $50.

CHARLES ST., 1 (Corner House).
2 rooms, housekeeping, refrigeration; $70 up.
R. TELFAIR SMITH, INC.,
19 East 9th St. Stuyvesant 6542.

CHRISTOPHER ST., 57-9—2 rooms, legal kitchenette, fireplace, Frigidaire; house recently remodeled; moderate rental; STUDIO APARTMENT; Oct. 1 possession. O. A. ROBERTSON, 17 John St. Cortlandt 0681.

GRAMERCY SECTION (106 East 17th)—Two-room studio apartments, front, kitchenette; exceptionally refined neighborhood. Supt. or Algonquin 4164.

GRAMERCY PARK EAST, 38—1-2 rooms; alcove; Frigidaire, elevator; $75 up. Supt., Gramercy 5203 or Chickering 2715.

GREENWICH VILLAGE (55 Morton St., three blocks north of West Houston St. subway station)—Now being completed, with elevator, fireplaces, modern kitchens, incinerator; 1 room $62.50, with small chamber $71, large chamber $84; open for inspection until 7:30 P. M.

GREENWICH VILLAGE, 205 West 10th (between Bleecker and West 4th) 1 block Christopher station (7th Av. subway); new elevator building; 1-2 rooms; separate, fully equipped kitchenettes; $65-$100; open day and evening. Supt. on premises.

GREENWICH VILLAGE—See us for the apartment you require; 1-2 rooms, kitchenettes, fireplaces, electrolux. Greenwich Village Estates, 29 Greenwich Av. (near 8th St. and 6th Av.). Chelsea 2715. Open evenings and Sundays.

GREENWICH VILLAGE (161 West 10th St.)—Just completed; refrigeration; concealed beds; fireplace; block from subway; $72, $80. Premises (open evenings) or Gradess & Minck, 40 West 8th. Spring 2485.

GREENWICH VILLAGE—Desirable, sunny, 2 rooms, bath, kitchenette, overlooking attractive gardens; 2-room, bath apartment, suitable studio; owner manage, 78 Perry St. Watkins 6074.

GREENWICH VILLAGE—1-2 rooms, 6 Bank St., 86 Perry St., 10 Van Nest Place, studio apartment, all improvements, fireplaces, &c.; furnished-unfurnished; $45-$65. Watkins 6209. Apply Miss Lawson.

GREENWICH VILLAGE (244 West 10th)—Low rent to meet financial emergency, studio, bath, kitchenette; all modern conveniences; $50 to $55. For inspection, Spring 9140.

GREENWICH VILLAGE (34 Horatio St.)—2-room modern apartments; spacious living room, chamber, complete kitchenette, fireplaces; $55 up.

GREENWICH VILLAGE (121 Bank St.)—Cozy 2-room, bath, kitchenette apartments; pleasant surroundings; reasonable rental. Phone Watkins 6830.

GREENWICH VILLAGE — Save your time [illegible]

[illegible]

Apartments of Three, Four, Five Rooms.

[illegible]

171ST, 711 WEST—3 rooms with dinette, tile kitchen, cedar closet, Frigidaire, large foyer; day and night elevator service; select tenancy; $80-$95 monthly.

171ST, 707 WEST—5 rooms, street floor, private entrance, Frigidaire; suitable for profession; $110 monthly, no concession; also 3-room apartment, $67.50.

172D, 735 WEST, and 736 WEST 173D—3, 4 and 5 rooms; rent reasonable. Apply on premises or office, 135 Haven Av.

172D, 643 WEST—Modern apartments to lease; 3-4-5 rooms; reasonable.

173D CORNER (165 Audubon Av.)—4-5 rooms, elevator, sunny, front; $50-$75.

177TH, 650 WEST (Wadsworth)—4-5 sunny rooms; front, stippled, French doors, showers; outlets; redecorated; $55-$75; concession.

181ST, WEST—106 NORTHERN AV.
MODERN ELEVATOR; VIEW OF HUDSON.
3-4-5 ROOMS, $50 UP.
SEE RESIDENT SUPT. OR
KEMPE & CO., 153 WEST 72D ST.

181ST, 867-875 WEST (corner Riverside).
MODERN ELEVATOR BUILDINGS,
3-4-5 ROOMS, $50 UP.
SEE RESIDENT AGENT OR
KEMPE & CO., 153 WEST 72D ST.

181ST (northeast corner, 1 Bennett Av., block west of Broadway)—Modern elevator apartments, 3-4 rooms; electric refrigeration; moderate rent.

181ST (21 Bennett Av., block west of Broadway)—Modern 4-5 room front; elevator; wonderful view; very reasonable.

184TH (220 Wadsworth Av.; Broadway subway, 181st St. station)—Decorated to suit; high class, elevator; 4, $70; 5, $80.

186TH, 615 WEST—3-4-5 rooms, high class elevator apartment; reasonable.

192D, 601 WEST—New house, corner, all outside; exceptionally large 3-4-5 rooms; electric refrigerator; rent reasonable. Supt.

CENTRAL PARK WEST, 41 (64th)—Living room, 2 bedrooms, bath, kitchenette, refrigeration.

CENTRAL PARK WEST, 360—3 rooms, new, park view; sublease; $1,600. (10D).

EDGECOMBE AV., 631 (corner 165th)—Opposite park, school; 3-4-5 high-class elevator apartments.

GRAMERCY PARK NORTH, 60 (21st St., east of 4th Av.)—The most amazingly low rentals in midtown section; fine new building; selected tenancy; 3 to 5 rooms; rooms and closets of exceptional size; complete kitchens, dining alcoves, refrigeration; park privileges; immediate or October occupancy. Apply premises or Gaines, Van Nostrand & Morrison, Inc., 383 Madison Av. Eldorado 2300.

GRAMERCY PARK SECTION.
76 Irving Place (near 19th St.).
Fireproof, elevator house, 3-4 rooms, fireplace, high ceilings, refrigeration; $100-$110-$150. Superintendent.

LEXINGTON AV., 968 (near 70th St.)—In newly remodeled house, four rooms, attractively decorated, modern kitchen, Frigidaire, exceptional bathroom, French windows; only $140 per month; cheap at that. Vanderbilt 9890.

LEXINGTON AV., 965 (70th St.)—Newly remodeled house, whole, 4 rooms, housekeeping, Electrolux, tile bath, fireplace, parquet floors.

LEXINGTON AV., 224 (near 34th)—4-5 rooms, all improvements, $40-$60. Apply on premises. Phone Longacre 7609.

MADISON-PARK AVS.—Four rooms, all improvements; reasonable rent. 51 East 87th.

PARK AV. AND 71ST ST.—3 rooms, bath, kitchenette, real fireplace, $135 up. Regent 8134.

PARK AV. (90s)—Sublet 4 rooms, 2 baths, $1,850. Butterfield 2700.

PINEHURST AV., 174.
An exceptional apartment of 3 large rooms with dining alcove; has a wonderful view of the Hudson River and has all modern improvements, such as Frigidaire, incinerators, &c.; living room has Murphy door bed; $125. Phone Billings 6200, ext. J-35, or write for full particulars.
H. A. Lockwood & Co.,
122 East 42d St., New York.

RIVERSIDE DRIVE, 835 (Villa Norma elevator apartments, north of 158th St.)—3-4-5 rooms, Frigidaire; subway, bus lines at hand; school bus service for children; ownership management. Billings 7551.

SUTTON SECTION (404 East 59th, 9B)—Outside three rooms; sacrifice. Volunteer 1332.

WASHINGTON SQUARE Section (92 Grove St.)—Elevator, refrigeration, fireplaces, roof terrace; $70-$130.

WEST END AV., 782.
4-5 rooms; sunny, outside apartment; modern fireproof building; best value on avenue. Supt., or Remco, 230 West 99th.

WEST END AV., 929 (106th)—3-4, $115-$125; just finished; refrigeration; unusual closets; every modern convenience.

WEST END AV., 680—Four large, light rooms; exceptional bargain. Dr. Wishner.

DOCTOR OR DENTIST.
153D, 550 WEST—Four rooms, Broadway corner, ground floor; good arrangement; exceptional window space. Sharp & Nassoit, 2,489 Broadway. Schuyler 8200.

BUTLER HALL (400 West 119th, above Morningside Drive, adjacent Columbia University)—3 rooms, bath and kitchenette; central refrigeration included in rental; restaurant on roof.

STUDIO, parlor floor, spacious rooms, woodburning fireplaces; high ceilings. Endicott 1413.

Apartments of Six Rooms and Over.

5TH AV., 51—Rare opportunity securing unusual apartment, 6 rooms, 3 chambers, stream of sunshine, fireplace; will sublease for $3,400, paying $3,800. Stuyvesant 8358.

5TH AV.—Apartment, 7 large rooms, 3 baths, 8 closets, 3 exposures; concession. Phone Sacramento 7130.

6TH AV. AND 56TH (1,370)—6 and 7 rooms; $60 up. Sable. Wickersham 1261.

9TH, 50 WEST—6-7 large rooms, 2 baths; open fireplace; elevator; $1,800-$2,600. Alps Realty Co., Stuyvesant 1212.

12TH, 132 WEST—6 rooms and bath; all improvements; very desirable. Janitor.

19TH ST., 105 EAST—Eight-room light, modern apartment; elevator. Apply Supt.

27TH, 30 EAST (Madison Square)—7-8 rooms, 1-2 baths; $135 up; elevator, fireproof, modern. Resident Supt.

34TH, 128 EAST—Eight large rooms, corner apartment, elevator, all front; $200; private or rooming house purposes; apply on premises. Phone weekdays, Longacre 7609.

40TH, 144 EAST—Six large rooms, log-burning fireplace, electric icebox; elevator, night, day service. Supt. premises.

52D ST., 150 EAST.
6 rooms, 3 baths, from $2,900.
Immediate and Oct. 1 occupancy.
Southern exposure; Frigidaire; open fireplace.
Supt. on premises or
Management Service. Vanderbilt 0357.

55TH ST. (850 7TH AV.).
A few choice apartments, 7-8 rooms and 3 baths, in modern apartment house; large rooms, high ceilings; rent extremely reasonable; location most accessible to shops, theatres, &c. WM. A. WHITE & SONS, 350 Madison Av., Vanderbilt 0204.

56TH, 140 EAST—Elevator apartments, 6-7 rooms, bath, extra lavatory; $2,000 to $2,500; immediate or Oct. 1 occupancy; yearly leasing. Supt. on premises. Plaza 3992.

58TH, 135 WEST—12 rooms, 4 baths, elevator, fireproof, Frigidaire; $6,500 per year; 1 tenant on a floor.

58TH ST., 125-127 WEST—Large, attractive 7-room apartments; immediate possession; reasonable rental. See Supt.

58TH ST., 200 WEST—6-room apartments, very desirable, refrigeration. Apply Supt.

60S, EAST—Unusual duplex, first two floors; remodeled house; 6 light rooms, 2 baths, garden, Frigidaire. Regent 7290.

61ST, 149 EAST—Large drawing room, one large, two small bedrooms, dining room, kitchen; overlooking beautiful gardens; sunshine; wood-burning fireplaces; convenient to both subways, elevated, surface cars, buses. Telephone Regent 7057.

70TH, 30 WEST—6 rooms, 3 baths; southern exposure, sunlight, Frigidaire in high-class elevator fireproof building; $2,700.

71ST, 17 WEST—Eight rooms; southern exposure; 3 master bedrooms, 3 baths.

74TH ST., 145 EAST.
6 rooms and 3 baths, 3 exposures, all outside rooms; additional maids' quarters available; $275 monthly on lease.
DUFF & CONGER, INC.,
1,146 Madison Av. Butterfield 7000.

74TH, 123 WEST—6 rooms, 3 baths, Frigidaire, new building; $2,500-$2,700.

79TH ST., 157 WEST.
IDEAL 7-8 ROOMS. TEL RIVERSIDE 1325.

81ST ST., 124 EAST (Lexington-Park Avs.)—7 rooms, bath; elevator; $150.

82D, 122 EAST (near Park Av.)—Modern, elevator, 2 bedrooms, large bath, living room, dining room, large kitchen, maid's room with toilet facility, south exposure, sunlight all day; sublet 1 year; $2,200. Inquire Supt. Apt. 5C.

86TH, 340 WEST.
Near Riverside Drive, modern fireproof building; 6-7 desirable rooms; low rentals.

87TH, 320 WEST.
Residential block; spacious and pleasant apartments of 8, 9 and 10 rooms, 3 baths, moderate; representative on premises.
SHARP & NASSOIT, INC.,
2,489 Broadway. Schuyler 8200.

91ST, 13-15 WEST (near Central Park)—7 or 8 rooms; elevator; $135-$145; immediate occupancy. Inquire Supt.

91ST ST., 26 EAST.
Seven-room corner apartment; elevator; mechanical refrigeration; rent reasonable.

91ST, 301 WEST—7 sunny rooms, garden view; bath, lavatory; all improvements.

91ST, 124 EAST.
Seven outside rooms; elevator. See Supt.

92D, 74 WEST—Large corner, 7-9 rooms; modern apartments; $95-$120.

93D ST., 36-42 WEST (NEAR PARK).
Seven-eight rooms, low rent; newly renovated, convenient to all transit facilities; see resident Supt. or
KEMPE & CO., 153 WEST 72D ST.

Apartments Unfurnished—Manhattan

Apartments of Six Rooms and Over.

94TH, 100 WEST—Large, light, 7-room apartment; decorated, all improvements; $85; concession. Supt. premises or Wickersham 2424.

96TH ST., 50 EAST—6 AND 7 ROOMS, 3 BATHS, NEWLY DECORATED, ALL CONVENIENCES; ELEVATOR BUILDING; OCT. 1 OCCUPANCY OR EARLIER IF DESIRED. APPLY TO SUPT. OR STEPHEN JACOBY, 7 EAST 44TH ST. VANDERBILT 0880.

96TH, 60 EAST—6 rooms, 3 baths; $3,300 yearly; sublet 3 years. Own Supt. shows 11-6. Plaza 8343.

96TH, 110 WEST—Sublease beautiful 6-room apartment, 3 baths, at sacrifice. (Apt. 6A). Telephone Riverside 9103.

97TH, 308 WEST (near Riverside)—6 rooms, beautifully decorated; elevator building; $125.

99TH, 304 WEST—7-8 desirable rooms; elevator; moderate rent. Born & Co., 153 West 72d. Endicott 5389.

100TH, 216 WEST (s. e. cor. Broadway)—Finest type 12-story; 6, 7 and 8 light, outside rooms; $1,800-$2,600.

102D, 216 WEST (BROADWAY)—8-ROOM APARTMENT, PARQUET FLOORS, STIPPLED WALLS, ELEVATOR; BROADWAY CORNER; SUITABLE ROOMERS. INQUIRE SUPT.

104TH, 244 WEST (near Broadway)—Seven rooms, bath; all improvements; elevator; reasonable rent. Supt. or BOHNENKAMP & SCHNEIDER, 542 5th Av. Vanderbilt 2839.

106TH ST., 61 WEST—6-7 room modern elevator apartments, reasonable rents.

107TH, 14 WEST—Very attractive, light, 6-room apartment, all improvements; elevator; $85, concession. Supt., premises. Wickersham 2424.

108TH, 241 WEST (adjoining Broadway)—6-7 rooms, 2 baths; elevator; fireproof; Frigidaire; $1,800.

109TH, 312 WEST (near Riverside)—7 large rooms, Frigidaire, elevator building; $2,000.

110TH, 501 WEST (opposite Cathedral of St. John)—Modern, 6-7-8 rooms, fireproof, immediate occupancy; leasing from Oct. 1; mechanical refrigeration; $1,800 to $2,300. Slawson & Hobbs, 162 West 72d. Endicott 7240.

110TH, 527 WEST (TUDOR GABLES).
Garden court, modern, fireproof, spacious 6s, 7s, 8s; refrigeration; living room 13x26; reasonable; owner management. Cathedral 9941.

111TH, 528 WEST—6-7 rooms, $1,500-$1,700. Agent on premises. Phone Cathedral 0750.

112TH ST., 523 WEST.
MODERN FIREPROOF ELEVATOR.
6-7 delightful rooms, 2 baths, large foyers, desirable layout, cozy fireplaces.
RENTS $130-$175.

112TH, 530 WEST—Exceptionally large, light front 6-room apartment, completely renovated; all improvements; attractive rental with concessions. Supt. on premises or Wickersham 2424.

113TH, 601 WEST (northwest cor. Broadway, Forrest Chambers)—Finest type 12-story 6-7-8 large, light, sunny, modern rooms; 3 baths; Frigidaires; reasonable.

113TH, 611 WEST.
Near Broadway, 6-7 rooms, elevator; beautifully decorated; refrigeration; $125-$145.

114TH, 600 WEST (corner Broadway)—Seven large, light, airy rooms; opposite Columbia.

123D ST., 547 WEST (near Broadway)—Attractive front apartments; elevator; building completely renovated; 6-room and bath, $85. Apply Superintendent on premises or
THOMAS J. O'REILLY,
7 East 42d St. Murray Hill 4547.

138TH, 522 WEST—6 rooms, very desirable; low rent; elevator. Apply premises.

139TH, 602 WEST—6-7 choice rooms, modern, light, large, elevator; reasonable.

156TH, 601 WEST (northwest corner Broadway)—Modern apartments, 6, 7, 8 (corner) sunny rooms, 1, 2 baths; elevator; at subway.

161ST (between Riverside and Fort Washington Av.)—6-7 rooms, Frigidaire; modern, elevator buildings; reasonable rentals; free school bus service. Hudson View Construction Co., owners, 657 West 161st St. Wadsworth 6335. Office open daily, Sunday.

165TH ST., 560 WEST (COR. BROADWAY).
10-story fireproof; Hudson River views;
6, 7, 8 Rooms, 1-3 Baths.
Frigidaire, tiled kitchen and bathrooms.
Unexcelled service; subway express.
Rents $20 to $25 per room.

184TH (220 Wadsworth Av.)—B'way subway, 181st station; decorated to suit; high class, elevator; 6, $100; 7, $110.

CENTRAL PARK WEST (Overlooking)—In new building, 14th floor, high-class 6-room, 3-bath apartment; beautiful custom made and imported furniture; owner leaving for Europe, would sublease at sacrifice, preferably to party interested in the buying of the furniture. Phone Susquehanna 1474.

CENTRAL PARK WEST, 418 (102d St.)—6 and 11 rooms, park view; resident owner management; efficient service; soundproof floors, high ceilings, large closets; new subway station at building; rent below any similar building in Manhattan; concession now.

CENTRAL PARK WEST, 50—Exceptionally desirable 6-room apartment, 3 baths, overlooking park; immediate or Oct. 1 occupancy. Apply on premises or Gaines, Van Nostrand & Morrison, 383 Madison Av. Eldorado 2300.

CENTRAL PARK WEST, 88 (corner 69th St.)—Sublet 10-room apartment, 3 baths, 8th floor, east, west, north and south exposure, all rooms light and spacious, above adjacent buildings, unsurpassed view of park, beautifully decorated, exceptional in every respect; unexpired lease one year. Inquire Supt.

CHELSEA SECTION (348 West 23d St.)—7 large, light rooms, high ceilings; exceptional house. Henry Merritt, 262 West 23d St. Chelsea 7187.

LEXINGTON AV., 1,186 (southwest corner 81st)—8 large rooms, bath; $175.

MADISON AV., 995 (northeast corner 77th St.)—Very desirable apartments consisting of 8 rooms, 3 baths; will decorate to suit. Supt. on premises.

MORNINGSIDE AV., 40-50 (Corner 118th).
6-7 rooms, all outside; $85-$125.
Elevator; new decoration; select tenantry.

PARK AV., 1,185 (at 93d St.)—Eight rooms, three baths, in one of Park Av.'s smartest buildings; four exposures, ten windows facing south; living room 17x28.8, has large fireplace; main chamber 17x19, on corner, has private bath with extra stall shower; kitchen is completely equipped, including most nearly perfect automatic refrigeration; seven huge closets; immediate occupancy; rental $5,600. Pease & Elliman, agents, 660 Madison Av. Telephone Regent 6600.

PARK AV. (in 80s)—For sublease, attractive 12-room apartment on 14th floor consisting of 5 master bedrooms, 4 baths, 3 servants' bedrooms and servants' dining room; rent $11,000 per annum; unusual opportunity. SUTTON, BLAGDEN & LYNCH, Inc., 631 Park Av. Rhinelander 2600.

PARK AV. at 48th St.—Unfurnished 7 rooms, 3 baths, 12th floor, 3 chambers; face quiet garden; cross ventilation through building; rental $4,900. For inspection call Mr. O'Connor, Wickersham 5500.

Park Avenue, 1235
SUBLET
6 rooms and 3 baths; $2,800.
Fireplace, refrigeration, etc.
Phone Butterfield 7000.

PARK AV., in 90s—Beautiful, modern, sublet 2 years, 7 rooms (large), 4 baths; 12th floor; south, western exposures; unusual; asking $4,800. Atwater 7274.

PARK-LEXINGTON AVS.—7 rooms, reasonable rent. 133 East 73d.

RIVERSIDE DRIVE, 214
CORNER 94TH ST.
Beautiful 7-8 room apartment, large rooms; facing Drive; rent $2,500-$2,800; must be seen to be appreciated; ownership management. Apply premises.

RIVERSIDE DRIVE, 265,
South Corner 99th St.
2 gorgeous corner apartments, 7-8 spacious rooms; living room 30x40, 3 baths; $3,000-$3,600; exceptional service; owner management. Riverside 4416.

RIVERSIDE DRIVE (corner 155th St.)—Sublet 1 year or less, 6 beautiful, large, outside rooms; southern exposure; river view from all. Apt. 2F. Telephone Audubon 3283 for appointment.

RIVERSIDE DRIVE, 593 (north cor. 136th).
(Panmure Arms)—Modern elevator;
6-7-8 rooms, $100 up.
SEE RESIDENT SUPERINTENDENT OR
KEMPE & CO., 153 WEST 72D ST.

RIVERSIDE DRIVE, 51 (77th-78th)—Seven rooms, 3 baths; new building; every modern requirement anticipated; enjoy view of Hudson, Palisades; sublet $4,200 at $3,600.

RIVERSIDE DRIVE, 547 (123d St.)—6-7 desirable rooms, elevator, $120-$135; immediate possession. Supt., or call Washington Heights 2261.

RIVERSIDE DRIVE, 549; Claremont Av., 135—Elevators, river view, suites 6 to 8 rooms; rents $15 to $20 per room; concession. Telephone Monument 0023.

RIVERSIDE DRIVE, 445 (near 116th St.)—6 and 7 rooms, 2 and 3 baths; refrigeration; beautiful river view; convenient to subway and surface lines.

RIVERSIDE DRIVE, 54—8 or 9 rooms, 4 baths; corner; unexcelled view of river and Drive; entrance on 78th St.

RIVERSIDE DRIVE, 530—Unfurnished 6-8 room apartment, latest improvements; rent reasonable.

RIVERSIDE DRIVE, 548—Seven rooms, newly decorated, river view, attractive terms. Supt.

RIVERSIDE DRIVE, 375 (south corner 110th)—6 rooms, ground floor, suitable for doctor; reasonable; agent on premises.

RIVERSIDE DRIVE, 54—Sublet Apt. 14A, 9 rooms, 3 baths; unexcelled view of river and Drive. See Supt.

RIVERSIDE DRIVE, 431 (115th)—8 rooms, facing Drive; all light rooms; reduced to $2,300. Slawson & Hobbs, 162 West 72d.

RIVERSIDE DRIVE, 530—6 and 8 rooms; Hudson River view; reasonable rent.

RIVERSIDE DRIVE, 450 (near 116th)—7 rooms, facing Drive, reasonable.

WEST END AV., 333.
Corner 76th St.
6-7 ROOMS, 3 BATHS.
Modern in Every Respect.
RENTS REASONABLE.

Apartments Unfurnished—Manhattan

Apartments of Six Rooms and Over.

WEST END AV., 562 (87th)—Eight specially large rooms, 3 baths; 3 exposures; absolutely modern; from $3,000. Jos. P. Day Management, 932 8th Av. Columbus 6771.

WEST END AV., 600 (CORNER 89TH)—8-10 ROOMS; LIGHT; REASONABLE RENT; REFRIGERATION. SUPT. ON PREMISES. SCHUYLER 5367.

WEST END AV., 680 (7C)—Sublet 8 rooms, 3 baths; lease to September, 1932. Apply premises.

WEST END AV., 929 (106th)—8 rooms, 2 baths; refrigeration; all modern; facing park; second floor; very reasonable.

WEST END, 645—Six rooms, 3 baths, new house; refrigeration; 3 years, $3,300. Apt. 7B. Riverside 5682.

WEST END AV., 840 (N. E. cor. 101st St.).
7-8 ROOMS, $1,700 TO $2,100.

SUBLET 9 rooms, 3 baths, 4 master bedrooms and 2 maids' rooms, Belnord, 86th and Broadway, one year from Oct. 1; must dispose of quickly; moving from city. Hitchcock 6185.

Apartments of Miscellaneous Rooms.

12TH ST., WEST.

Walk to business from
OLD CHELSEA.

Nowhere else in the city can be found the triple advantages of modest rental, modern equipment and extreme accessibility which these building offer.

28 WEST 12TH ST.
1 and 2 large, light studios, kitchenettes, fireplaces, exclusive neighborhood....$75-$95

301-17 WEST 19TH ST.
3 and 4 light, cheery rooms, overlooking spacious garden courts, complete kitchens with General Electric refrigeration...$78-$98

349 WEST 19TH ST.
Newly completed, large 1-room studio apartments, very light, fireplaces.....$55-$75

337 WEST 21ST ST.
3 and 4 well-planned rooms in a modern apartment house......................$66-$85

301 WEST 22D ST.
4 rooms, kitchens complete, refrigeration; a distinctive dwelling...............$85-$100

301 WEST 24TH ST.
Several choice 2-room and kitchenette apartments in this popular residence with General Electric refrigeration.........$68-$72

311 WEST 24TH ST.
4 rooms in this most moderately priced apartment building.....................$63-$70

321 WEST 24TH ST.
2 rooms, kitchenette, south exposure..$75-$80
3 rooms and dining alcove..............$85-$95
4 rooms and dining alcove.........$100-$125
An excellently appointed elevator house, with General Electric refrigeration.

332 WEST 28TH—Entire top floor studio apartment, 6 rooms, bath..............$110
Large double studio, north light..........$90

"Efficient Wells' Management Service" is not a boast, but a slogan, adopted after receiving the unsolicited praise of satisfied tenants during our "MORE THAN A CENTURY OF REAL ESTATE SERVICE."

JAMES N. WELLS' SONS,
191 9th Av. (22d St.). Chelsea 5265-6, 9690.

12TH, 225 WEST—1-2 room, kitchenette; 3-4-5 rooms, with kitchen; elevator; recently completed; electric refrigeration; convenient transportation. Phone Longacre 6291.

13TH, 117 WEST—1-2 rooms, kitchenette, gas and electric free; 4-5 rooms, with kitchen, automatic refrigeration; recently completed; convenient all transportation. Premises or phone J. Harbater, Longacre 6291.

15TH, 306 WEST—2, 3, 4 rooms, bath, modern improvements; immediate possession; $75 to $125.

22D, 102 EAST (Gramercy Arms).
New 10-story building, 1, 2, 3, 4 rooms; high class; unusual value; immediate occupancy. Supt.

31ST, 121 EAST—Just completed, 11-story and pent houst apartments; 1 and 2 rooms with outside kitchens; all modern appointments. Agent on premises until 9 P. M. or Suydam-Weld & Butt, 250 Park Av. Eldorado 6770.

42D ST., EAST—Tudor City, four minutes' walk from Grand Central Station; apartments in 11 new fireproof buildings; apartments 1 room from $75; 1 room with kitchen and dining alcove from $76; 2 rooms from $106; 3 rooms from $107; 4 rooms from $141; 5 rooms from $210; will furnish if desired; Murphy beds; electric refrigeration, parks, maid and valet service, garage, two restaurants and coffee house, radio service, medical and nursing bureau, private school, children's playground, golf school and miniature golf course, drug and grocery stores. Miss Curran, office east end of 42d St. to 5 Prospect Place. Vanderbilt 8860.

52D ST., 206 WEST (corner Broadway)—5-6 light, spacious rooms; renovated to suit; elevator; reasonable rent; lease. Supt.

54TH ST., 19 WEST—Bachelor apartment; 2 and 3 beautiful rooms with bath; steward in charge renders valet, telephone and restaurant service; $1,800 up, including maid service. Supt. on premises or WM. A. WHITE & SONS, 350 Madison Av. Vanderbilt 0204.

54TH ST., 39 WEST—1 to 4 rooms, very desirable, attractive neighborhod; $75 to $250. Supt. on premises, or Wm. A. White & Sons, 350 Madison Av. Vanderbilt 0204.

55TH, 73 EAST.
Near Park Avenue.
5 AND 6 ROOMS, 3 BATHS.
High-class elevator apartment; wood-burning fireplaces.
RENT REASONABLE.
Apply Superintendent on Premises.

55TH ST., 100 WEST.
An exclusive, modern apartment house offering housekeeping suites of 2, 3 or 4 large, well-proportioned rooms, at moderate rentals, exceptional service; owner management. Apply renting agent, 100 West 55th St.

60TH ST., 22 EAST—Beautiful 2 or 3 rooms with bath, from $1,200 up. Supt. on premises, or WM. A. WHITE & SONS, 350 Madison Av. Vanderbilt 0204.

71ST (Broadway) (Sherman Square Hotel)—Suites of 2-3-4 exceptionally large rooms, spacious closets, 1-2 baths; moderately priced on lease or short term; full hotel service; excellent restaurant and room service.

72D ST., 37 WEST.
Half Block Central Park.
Superb in finish and architecture.
A different apartment house throughout.
Immediate and October occupancy.
2-3-4 ROOMS.
Complete kitchens, Frigidaire.
PENTHOUSE.
2 rooms, kitchen and bath, large terrace.
DOCTOR'S OFFICE AND LEGAL SUITE.
Highest references required.

72D ST., 344 WEST.
THE CHATSWORTH.
5, 6, 7 ROOMS, $1,500-$3,300.
LARGE ROOMS, HIGH CEILINGS.
NEW PORCELAIN FRIGIDAIRE.
COURTEOUS, COMPETENT SERVICE.
SUNSHINE AND PERFECT VIEW.

73D, 115 WEST—4 rooms, 1 bath; 6 rooms, 3 baths; Frigidaire; attractive rentals. Apply Supt. or David Kraus, agent, 1,860 Broadway. Columbus 2289.

74TH, 151 WEST (near Broadway)—Desirable 3, 4, 5 and 6 rooms, mechanical refrigeration. Agent on premises or Slawson & Hobbs, 162 West 72d.

77TH ST., 315-345 EAST.
Two new houses
built in the latest mode;
apartments of
2-3-4-5 ROOMS
of unusual charm.
Rents moderate.
OSCAR D. & HERBERT V. DIKE,
220 West 42d St. Wisconsin 6940.

78TH, 321 WEST—3-5-7 ROOMS.
Large, airy, well-planned apartments in excellent neighborhood; unusual elevator service.

78TH ST., 42 EAST—Delightfully located, filled with light and air; 1, 2, and 3 large rooms; plentiful closet space.

79TH, 302 WEST (adjoining West End Av.)—5-7 sunny rooms, elevator apartments, refrigeration; convenient location.

85TH ST., 1 WEST.
4, 5 AND 6 ROOMS.

92D ST., 304 WEST.
5, 6 AND 7 ROOMS.
ALSO DOCTOR'S APARTMENT.
TELEPHONE SCHUYLER 4650.

93D, 4 WEST—Four, eight exceptional rooms; elevator; low rent. Born & Co., 153 West 72d. Endicott 5389.

94TH, 265 WEST (one block from 96th St. subway)—A garden spot in heart of New York; 2-3-4 rooms; $75 to $115. Apply renting office, 265 West 94th. Riverside 1964.

95TH, 330 WEST (near Riverside Drive)—Elevator apartments, 5-6-7 sunny rooms, refrigeration; near express subway station, surface cars and buses.

97TH, 315 WEST (cor. Riverside Drive)—4-6-7 rooms, high-class elevator building, refrigeration; reasonable rents.

99TH ST., 315 WEST—4-5-6-7 room apartments; high-class elevator; desirable neighborhood; reasonable rents.

99TH ST., 317 WEST—4, 5, 6 ROOMS.
IDEAL ELEV. APTS. TEL. RIVER. 1325.

100TH, 314 WEST (between West End and Riverside Drive)—Fireproof building, 4-6-7 rooms, all modern improvements; rent astonishingly reasonable. Representative on premises.

101ST, 230 WEST (southwest corner Broadway)—Five and seven rooms, convenient to subway; $1,300 up. Sharp & Nassoit, Inc., 2,489 Broadway. Schuyler 8200.

Apartments Unfurnished—Manhattan

Apartments of Miscellaneous Rooms.

105TH, 229 WEST (adjoining Broadway)—Four, five, six large, light rooms, extra lavatory, southern exposure; elevator; near express station; $900 up. Representative on premises. Sharp & Nassoit, 2,489 Broadway. Schuyler 8200.

111TH ST., 311 WEST (within 1 block of Morningside Park and 6th and 9th Av. "L" stations)—4, 5 and 6 rooms; elevator; $60-$80.

115TH, 411 WEST (Columbia University)—5-6 rooms, high-class elevator apartments.

116TH ST., 604 WEST (between Broadway and Riverside Drive)—Apartments of 4-5-7-8 rooms, in 12-story building; modern improvements. Apply Supt. on premises or White-Goodman, 316 5th Av. Chickering 2566.

116TH, 104 EAST.
New elevator building, 2 rooms, kitchenette, $35-$40; 3 rooms, $45-$55; 4-room basement apartment, $35.

118TH, 419 WEST—3, 7 room apartments, very desirable for rooming purposes, one minute to Columbia College. Apply Supt.

119TH ST., 419 WEST,
THE KINGSCOTE APARTMENTS.
A few charming elevator apartments,
2, 3 AND 4 ROOMS.
Kitchens and kitchenettes.
Exceptionally convenient.
Moderate rentals.

120TH ST., 414 WEST,
HERODIAN COURT.
Large, light, modern elevator apartments,
3-4-5-6 ROOMS.
Refined atmosphere. Low rents.

122D, 620 WEST—5-6 room apartments; all improvements; immediate possession. Supt. or O. A. ROBERTSON, INC., 17 John St., Cortlandt 0681.

124TH, 542 WEST—5-6 rooms, all night elevator; $65-$80.

141ST, 601 WEST (corner Broadway)—3-4-5-6-7 desirable rooms; elevator apartments; $760 to $1,600. Slawson & Hobbs, 162 West 72d.

155TH, 509 WEST (near Broadway)—New elevator building; 3, 4, 5, 6 rooms, all latest improvements, electric refrigeration; also 9 rooms and 4 baths, suitable for doctor's office, well established. Apply Supt. or Audubon 1564.

157TH, 602 WEST—5 to 8 large, sunny rooms, 2 baths; all night elevator service; newest improvements; reasonable.

162D ST., 604 WEST—Large, light 5-6-7 room, high-class, modern, elevator apartments; Frigidaire; immediate occupancy; reasonable rentals.

179TH, 843 WEST—4, 5 and 6 rooms to lease in newly renovated house; rentals $50, $70 per month. Apply to Supt.

189TH AND BROADWAY—Elevator apartments, 2, 3 and 4 rooms; reasonable rent.

191ST, 598 WEST—Desirable elevator apartments, 4-5-6-7 rooms; reasonable rent. Supt., premises, or F. J. McMahon Co., Broadway, 171st. Washington Heights 3404.

BROADWAY, 3,100 (corner 123d St.)—Unusual apartments, cleverly decorated in suites of 5, 6 and 7 rooms, at astonishingly low rents; house under new management; renting agent on premises; investigate.

BROADWAY, 2,612 (98)—Desirable 3-4-6 rooms, decorated; elevator; $720 to $1,600; immediate and October occupancy. Slawson & Hobbs, 162 West 72d.

BROADWAY, 3,681 (corner 153d)
—5-6-7-8 large, light rooms,
high class elevator; $90 to $165.

CHARLTON ST., 30—Only 1 block from Houston St. station 7th Av. subway, 1-2-3-4 rooms, very desirable and lovely apartments with complete kitchenette and electric refrigeration. See Supt. on premises.

GREENWICH VILLAGE (547 Hudson St.)—5 or 6 rooms, each entire floor, modern improvements, immediate possession, including electric refrigeration; $100 month, lease.

LEXINGTON AV., 1,081 (77th subway)—1-2-3 rooms, new, remodeled apartments, all improvements; $50-$75. Butterfield 6432.

MANHATTAN AV., 345-347—Fine apartments; reasonable rents. Supt., 8 Morningside Av.

PARK AV., 1,022—Duplex, 5 and 6 rooms; well worth seeing; very fine. Rhinelander 6641.

RIVERSIDE DRIVE, 635 (CORNER 141ST).
11 Stories.
4-5-6-7 ROOMS, 1-2 BATHS, $1,400 to $2,100.
Apartment suitable doctor, ground floor.
Immediate or Oct. 1 occupancy.
Wood, Dolson Co., Inc., Managing Agents,
Broadway and 144th St. Edgecombe 8261.
Or Supt. on premises.

RIVERSIDE DRIVE, 780.
4-5-6-room apartments, to let in tenant owned and managed exclusive house; high standard service. Audubon 7040.

RIVERSIDE DRIVE, 227 (corner 95th St.)—Exceptionally attractive high-class elevator apartments, 5-6 rooms, $1,300 to $2,000. Superintendent on premises or Thomas J. O'Reilly, 7 East 42d St. Tel. Murray Hill 4547.

RIVERSIDE DRIVE, 400 (north corner 112th)—Exceptional suites of 4-6-7-8 rooms, with 1 to 3 baths; south and west exposures; $1,000 up. Representative on premises or Sharp & Nassoit, 2,489 Broadway. Schuyler 8200.

RIVERSIDE DRIVE, 125 (84th St.)—3-4-5 room apartments; automatic refrigeration; $1,300 to $2,700; high class house. Apply Supt.

RIVERSIDE DRIVE, 375 (south corner 110th)—5-6-7 rooms now renting at attractive rentals. Agent on premises.

RIVERSIDE DRIVE, 325 (105th St.)—5 and 6 room corner apartments, overlooking Hudson River. See Supt. on premises.

WASHINGTON SQUARE (82 Washington Place)—5-7 large, light, attractive rooms, newly decorated, modern improvements, day-night elevator service; low rent. Agent premises.

WEST END AV., 225 (cor. 70th)—4-5-6 room apartments all improvements; moderate rentals. Representative on premises.

WASHINGTON SQUARE.

16TH ST., 111 WEST.
3 rooms,
modern elevator building,
$1,200 to $1,440.

16TH ST., 125 WEST.
Elevator; 3-4 rooms.
$900 to $1,500.

12TH ST., 125 WEST.
3 and 4 rooms.
Modern elevator building.
Rental $1,400 up.

11TH ST., 31 WEST
Modern elevator apartment,
5-6 rooms,
$1,800 to $2,600.

WASHINGTON SQUARE, 29.
New 16-story,
4 and 5 rooms,
$2,700 and upward.

J. IRVING WALSH,
73 WEST 11TH ST. ALGONQUIN 9330.

REASONABLE RENTS.

Elevator Apartments
NORTHWEST CORNER 95TH ST. AND MADISON AV.
6-7-8 Rooms and Bath. Rents $1,600, $1,800, $1,900.

3 AND 5 ROOMS, 1 AND 2 BATHS,
Fireproof Elevator Apartment.
Reasonable Rents.
235 WEST 71ST ST.,
Near Broadway.

226 WEST 108TH ST.,
Near Broadway.
Also Public School.
5-6 Rooms and Bath.
$70-$80.

LIVE OPPOSITE THE PARK.
Low Rents—Elevator.
485 CENTRAL PARK WEST.
Southwest corner 109th St.
6 and 7 rooms and Bath, $1,200-$1,800.

NEAR COLUMBIA COLLEGE.
Elevator Apartments.
420 WEST 121ST ST.,
Corner Amsterdam Av.
6 and 7 Rooms and Bath, $1,300-$1,700.

507-517 WEST 113TH ST.
Between Amsterdam Av. and Broadway.
2-4-5-6 Rooms and Bath, $900-$1,700.

8 LARGE ROOMS AND BATH, $1,900.
Elevator Apartment, decorated and ready for immediate occupancy.
252 West 91st St., near Broadway.

SLAWSON & HOBBS,
162 West 72d St. Endicott 7240.

RODIN STUDIOS.
57th, 200 West—Large duplex studios, north lights; 2 and 6 rooms, 1 and 2 baths, housekeeping, refrigeration; also 3 and 4 room apartments, 1 bath, housekeeping; rent reasonable. Apply manager on premises or phone Circle 3560.

200 WEST 109TH ST., adj. Cathedral Pkwy.
Choice corner elevator apartments.
2, 3, 5 and 6 rooms; rents $60-$125.
Immediate possession; newly decorated.
Amy & Co., 160 West 72d St.

HIGH-CLASS elevator apartment, convenient transportation, 6th and 9th Av. "L"; 1-2-3-4-5 room apartments, every modern improvements. Noonan, 96 West 162d. Jerome 4112.

SUBWAY express corner, 2-3 rooms; reasonable rent. 1,275 Lexington Av. (86th).

2-3 ROOMS, all improvements; reasonable rent. 153 West 57th.

Apartments—Bronx.

Furnished.

WALTON AV., 2,270—Attractively furnished 4-room apartment, 2 bedrooms, 6 outside windows; subway 1 block. Kellogg 1958.

Unfurnished.

BAINBRIDGE AV., 3,314—Beautiful residential section, upper floor of 2-family house, 8 rooms and sun porch, 5 double windows; most modern improvements; parquet floors; large kitchen; decorate to suit; $165 monthly with garage; adjacent to Jerome Av. subway and Mosholu Parkway.

Continued on Following Page.

Apartments—Bronx.

Unfurnished.

Continued From Preceding Page.

BAINBRIDGE AV., 3,210—Beautiful 7-room apartment; Frigidaire, latest improvements; private, residential section.

CEDAR AV., 2,254 (Riverside Garden Apartments)—Restricted 3-4, $48-$80; garages, $12; 10 minutes Grand Central, New York Central to University Heights Station or West Side subway station, 207th St.

CONCOURSE, 2,065.
(Adjoining Burnside Av.)
ELEVATOR APARTMENT.
2 rooms, from....$50
3 rooms, from....$70
4 rooms, from....$85
5 rooms, from....$100
Frigidaire, all day and night hall, elevator and telephone service; near all schools; three blocks to subway; reasonable rentals under ownership management. Apply on premises.

EAST BEDFORD PARK BOULEVARD, 26-28 (200th St.)—½ block Jerome Av. subway; 6th and 9th Av. "L" station and New York Central; 4 rooms.

GRAND CONCOURSE, 3,045 (near Bedford Park Boulevard)—5 and 6 rooms; Jerome subway; General Electric refrigeration. Supt.

LORING PL., 2,312-14 (near Fordham Rd.)—5 rooms, $70; 6 rooms, $76; 7 rooms, $92. Inquire Superintendent.

MOTT AV., 790.
FACING CONCOURSE AND PARK.
FRIGIDAIRE, 3-4 ROOMS, ELEVATOR.
FIRST LOCATION IN THE BRONX.
15 MINUTES FROM 42D ST.

SEDGWICK AV., 2,875 (NEAR 199TH). IDEAL 2-3-4-5 ROOMS; ELEVATOR; FRIGIDAIRE; OVERLOOKING RESERVOIR AND PARK; HIGHEST ELEVATION. EAST-WEST SUBWAYS & N. Y. CENTRAL.

SEDGWICK AV., 2,785-2,791 (at 197th). 3 rooms, $45-$52; 4 rooms, $68-$75; 5 rooms, $78-$83. Apply on premises.

SHERMAN AV., 1,226—Very large rooms; reasonable rentals.

SOUTHERN BOULEVARD, 1,038—4 and 5 rooms, all improvements; reasonable rent. John 5718.

UNIVERSITY AV., 2,315 (near Fordham Road)—3-4-5 rooms, modern elevator night service; near schools, subway; low rentals.

UNIVERSITY AV., 1,656—7 large rooms; all improvements.

WOODYCREST AV., 1,072 (3 blocks Jerome and Anderson, 9th Av. L)—Every modern improvement; electric refrigeration; cedar closets; imported marble lobby; finest in city; 2½-3-4-5 rooms. Agent on premises.

WOODYCREST AV., 1,124 (West 166th, Anderson Av. "L" station)—Attractive 3-4-5 rooms; all modern conveniences; $40 up; concessions. Apply Janitor, Jerome 2860.

THE LEWIS MORRIS.
13 STORIES—FIREPROOF—3 ELEVATORS.
1,749 GRAND CONCOURSE (175TH).
4 Rooms, $75-$100.
5 Rooms, $85-$150.
Also 2-3-6-7-8 Rooms, with 2 and 3 Baths.
ELECTRIC REFRIGERATION.
HERMAN A. ACKER CORPORATION.
N. W. cor. Fordham and Kingsbridge Roads.
Tel. Raymond 7900.

THEODORE ROOSEVELT APARTMENTS.
1,475 GRAND CONCOURSE (171ST ST.).
5 ROOMS, SPECIAL LOW RENTALS UPPER FLOORS.
CHARMING GARDEN APARTMENTS.
EVERY ROOM OUTSIDE; ELECTROLUX.
Renting Agent Premises.

ROSEWALL GARDENS.
2,280-2,300 SEDGWICK AV.
New elev. bldg. All modern improvements.
2½-3-4-5 room apartments.

Apartments—Brooklyn.

Furnished.

SUPER-SINGLE ROOM (Dual Use)—Bargain rentals; a luxurious living room by day and a comfortable bedroom by night; delightful furnishings; finest swimming pool; perfect hotel service without household bothers; Clark St. express station 7th Av. Interborough in building; 4 minutes Wall St., 15 Times Square. Apply Mr. Gillespie, Hotel St. George, Clark St., Brooklyn.

PIERREPONT HOTEL—Clark St. express station 2 blocks; 3 minutes Wall Street; compelled to sublet 3 months or longer, my living and bedroom, 2 baths; full hotel service, restaurant, roof garden, pool; exceptional opportunity to desirable couple. Mr. K., Main 5500.

SUBLET luxuriously furnished 3-room corner apartment, 16th floor; panoramic views of harbor and Prospect Park; sacrifice for immediate action. Sterling 2052-4476.

Unfurnished.

BEEKMAN PLACE, 2,111—1-2-3-4-5 room elevator apartments; all modern improvements; automatic refrigeration; one block from Prospect Park station, Brighton line B. M. T. Tel. Triangle 4791.

BROOKLYN HEIGHTS—4 rooms, housekeeping apartments; 2 facing harbor; now vacant; 1 facing Columbia Heights, vacant Oct. 1; rent $75-$100; wood-burning fireplaces, electric refrigeration and roof garden; right place for a cultured tenant, who loves quiet. Inquire Supt., 68 Columbia Heights, or telephone owner, Triangle 1525.

CLINTON AV., 430.
An exclusive, modern elevator apartment house offering housekeeping suites of 6, 7 and 8 large, well-proportioned rooms with electric refrigeration, at moderate rentals; exceptional service; owner management. Apply renting agent, 430 Clinton Av. (near Vanderbilt Av.).

DECATUR ST., 310—Brownstone private dwelling, 3 rooms, bath; also 2 large rooms, reasonable, suitable 1-2; fine location.

EASTERN PARKWAY, 77 (THE HILLCREST)—Three rooms, $70; also 4 and 5 rooms; southern exposure; Frigidaire; opposite I. R. T. subway station.

EASTERN PARKWAY, 61 (Abraham Lincoln)—High class 3, 6 and 7 rooms, Frigidaire; at Brooklyn Museum station, I. R. T. subway. Mr. Reedy, Supt.

EASTERN PARKWAY (Nostrand Av. subway)—Modern 7 rooms, $90. Prospect 5852.

FORT HAMILTON PARKWAY, 9,524—Garden apartments; large, airy rooms; 1½ blocks subway, 30 minutes New York, 15 minutes public golf course. Shore Road 7188.

HEIGHTS—Studios 2 rooms, bath, fireplace, steam, $30; furnished $35. Main 2558.

LEFFERTS PLACE, 105.
Modern 4-story apartment house; 2-3-4-5 and 6 room apartments with electric refrigeration; rent $40 per month and up; owner management; exceptional service. Apply renting agenet on premises.

OCEAN AV., 150—Four rooms, facing Prospect Park; every room off foyer; dining alcove; automatic refrigeration; cross-ventilation; elevator; very reasonable rent. Triangle 4791.

OCEAN AV., 99—1-2-3 rooms, new, choice elevator apartments; separate kitchens; Frigidaire; opposite Prospect Park; dining room on premises. Triangle 4791.

UNION ST., 1,274 (block Nostrand Station)—2 attractive rooms, bath; private house.

WESTBURY COURT, 2,101—3-4-5 room choice elevator apartments; modern improvements; automatic refrigeration; Parkside Av. station, Brighton line B. M. T. Triangle 4791.

Apartments—Queens & Long Island.

Furnished.

FLUSHING (Lincoln House)—Furnished housekeeping apartments; $62-$68. Bowne Av., corner Lincoln.

FOREST HILLS GARDENS—4 rooms, furnished-unfurnished; Frigidaire; garage; $85. Boulevard 3888.

FOREST HILLS—1 room, kitchenette, bath, newly furnished, Electrolux; lease. Boulevard 1430.

JACKSON HEIGHTS.
Not just rooms with furniture; these are different; modern, tastefully arranged suites; 2-3-4 ROOMS; incinerators, refrigeration, complete kitchens; beautifully landscaped houses; free tennis courts, parking space, children's playground; 2 minutes from subway by private cars maintained free for tenants day and night; from $70 up.
Builder's office, 37-51 90th St.
Pomeroy 0930. (Elmhurst station), Flushing line. Open daily, evenings and Sundays.

JAMAICA (Parkleigh House, 90-10 150th St., facing Kings Park)—Artistically furnished studio apartment, housekeeping facilities; $61 to $96.

KEW GARDENS—Sublet 4 attracively furnished rooms, including electrolux, use of tennis court, switchboard. Kew Bolmer. Virginia 2440.

LONG BEACH—Finely furnished 3 rooms, near depot, sublet, $100 apartment for $40 monthly. Heat. Long Beach 3190.

ROCKVILLE CENTRE—Four large rooms, completely furnished; modern; large grounds; easy commuting; year's lease; $75. Watkins 5901. Noeckel.

BEAUTIFUL 100 per cent furnished 3-4-5 room suites, $18 to $25 weekly, reduction by month; living room with day bed, bedroom, complete kitchen, Frigidaire; entirely new house; entirely new, modern furniture, tile baths and kitchen; every modern convenience; gas and electricity furnished; 12 minutes on 5th Av. bus No. 15; right at foot Lowery St. station, B. M. T., I. R. T. or 2d Av. "L" Flushing line; nearer Times Square than 100th St., Manhattan; open 7 days weekly, 9 A. M. to 9 P. M. B. White, 45-05 Lowery St., Long Island City. Stillwell 9469.

A PERFECTLY appointed 5-room, 2-bath apartment in exclusive section, only 25 minutes from Penn. Station; grand piano and linen included; for Winter or longer, $175. Glenn. Telephone Lexington 7549 or Havemeyer 5853.

Apartments—Queens & Long Island.

Unfurnished.

CORONA—Attractive, sunny apartment, 5 rooms and alcove; all modern improvements; 2-family dwelling; garage; 1 block from Alburtis Av. subway, 108-22 39th Av.

CRYSTAL GARDENS (14 minutes from 42d)—All large outside rooms, sunshine and air, no courts; spacious gardens, tennis courts, 4-5-6 rooms, $55 to $80. 287 Hoyt Av., Astoria. Queensboro subway from Grand Central, B. M. T. from Times Square or 2d Av. "L" (Astoria line) to Hoyt Av., Send for booklet.

ELMHURST (41-53 Hampton St., corner Elmhurst Av.)—One room, $45; 4 rooms, $70 up. Ring Supt's bell. Open evenings.

FLUSHING—Beautiful 3-room apartments, new house, Frigidaire, elevator service; marvelous location for doctors and dentists' offices; 84 apartments, 72 now taken; growing section; $80-$85 rent. Hamilton Arms Apartments, 137-11 Sanford Av. Agent on premises.

FLUSHING—President Harding, unusual apartments; refined tenancy. Sanford Av., corner Kissena Boulevard.

FLUSHING (North Shore Gardens)—Most exclusive elevator 4-room apartments. Agent, 147-15 Northern Blvd. Independence 0906.

FLUSHING (Lincoln House)—New, small apartments, $48-$54. Bowne Av., corner Lincoln.

FLUSHING (Roosevelt Apts.)—Small, cool apartments, $40-$60. 144-41 Roosevelt Blvd.

FOREST HILLS GARDENS, L. I.
THE GREENWAY.
In a parklike setting of landscaped grounds, surrounded by lovely homes, this magnificent apartment building sets new standards of living comfort, convenience and luxury; 13 minutes from Penn. Station; trains every few minutes; frontage on four streets insures plenty of pure air and sunshine; careful restrictions insure congenial neighbors; suites are 2, 3, 4, 5 and 6 rooms at an average of $50 per room; and high above the trees is a 6-room duplex penthouse and terrace, only $6,850 for the year. Leases are now being signed for Oct. 1 occupancy. Come out at once and inspect the apartment you want. Agent always on premises.
KRESSE HOLDING CORP., Owners.
Bye St. 1 block east of L. I. R. R. station, Forest Hills Gardens. Tel. Boulevard 4092.

FOREST HILLS—4 rooms, for couple, $60; 5-room duplex, first and second floor, yard, garage, $125; these are in 2-family brick houses; electric refrigeration; heat and hot water supplied; also 6 to 9 room houses, $100 to $300. Forest Hills Gardens Homes Co., 215 Ascan Av. Telephone Boulevard 6872. Open evenings.

FOREST HILLS GARDENS—Duplex apartments, 6-7 large rooms, garages, $115-$125; immediate or October occupancy. Missouri 0323.

JACKSON HEIGHTS.
New elevator buildings.
All improvements.

2 Rooms	$45
2 Rooms	$50
3 Rooms	$65
3 Rooms	$75
4 Rooms	$75
4 Rooms	$85
5 Rooms	$100

40-12 82d St. Opposite Jackson Heights Subway Station.
Daily, evenings, Sundays. Havemeyer 2100.
KING & KING, INC.,
APARTMENT SPECIALISTS.
A large and choice selection.

JACKSON HEIGHTS.
Modern 2½, 3, 4 room apartments to lease; electric refrigeration, incinerators; elevator; children's playground; will decorate to suit tenant; block from Jackson Heights subway station; 5th Av. No. 15 bus stops at corner.
GRANADA CORP., 37-25 81st St.
Jackson Heights, L. I. Pomeroy 2425.
Office open evenings.

JACKSON HEIGHTS.
We do more than rent apartments; we offer unusually fine homes, 2-3-4 rooms, incinerators, refrigeration, complete kitchen, free tennis courts, parking space, children's playground; beautifully landscaped houses away from congested streets, yet 2 minutes from subway by private cars maintained free for tenants day and night; $50 up.
BUILDER'S OFFICE, 37-51 90TH ST.
Pomeroy 0930. Elmhurst Sta., Flushing line.
Open daily, evenings and Sundays.

JACKSON HEIGHTS.

2 ROOMS	$70
3 ROOMS	$65
4 ROOMS	$95

Three and four room apartments have elevator, free electric refrigeration, free playground, free tennis court, for exclusive use of tenants.
5th Av. bus, I. R. T. and B. M. T. subway.
GEORGE C. JOHNSTON JR.,
74-10 Broadway, Jackson Heights, at Broadway subway station, Flushing line.

JACKSON HEIGHTS.
2 ROOMS, $70.
3 ROOMS, $85.
4 ROOMS, $100.
5 ROOMS, $125.
Electric refrigeration, elevator, tennis, golf, playground; 5th Av. bus, B. M. T., I. R. T., 2d Av. "L."
FRANK O'HARA, INC.,
40-10 82d St. Jackson Heights.
Open evenings, daily and Sundays.

JACKSON HEIGHTS—NOW RENTING.

3 ROOMS	$52
4 ROOMS	$60

Tennis court, playground, all outside rooms. Electrolux if desired; Murphy bed, incinerator, semi-elevator; 3 blocks to B. M. T., I. R. T., 2d Av. "L."
FRANK O'HARA, INC.,
40-10 82d St., Jackson Heights subway station. Open daily, evenings, Sundays.

JACKSON HEIGHTS (Elmhurst Apartments)—1 room, kitchenette, bath, Murphy bed, $40; 2 rooms, bath, kitchenette, $45; 3 rooms, $55; 4 rooms, $60 up; houses, rent $65 up. George C. Johnston, office, Elmhurst Av. subway station, Elmhurst. Open evenings.

JACKSON HEIGHTS—2-3-4 room apartments; large, light, airy rooms; elevator, Frigidaire; all improvements. Samson Towers, 91-16 Hayes Av. Pomeroy 4231; Michigan 2000.

KEW GARDENS TERRACE APARTMENTS,
Union Turnpike and Grenfell Av.,
KEW GARDENS, L. I.
Overlooking the largest park in Queens County; 2 blocks from R. R. station; 17 minutes from 33d St., Manhattan; 100 trains daily; transportation as convenient as most of Manhattan.

3 rooms, 1 bath	$75 to $110
4 rooms, 1 bath	$115 to $140
5 rooms, 1 bath	$125 to $165
6 rooms, 2 baths	$180 to $195

Manager on Premises.
Franklin E. Tyrrell, Agent.
71-30 Austin St., Forest Hills.
Boulevard 8852 or 5599.

KEW GARDENS—COLONIAL HALL.
UNUSUAL APTS., EVERY APPOINTMENT.
2½ rooms, $57.50; 3 rooms, $75.
UNION TURNPIKE, NEAR QUEENS BLVD.

FOUR BEAUTIFUL ROOMS, $65.
Elmhurst, Jackson Heights, L. I.—New 16-family, all modern improvements, 2 bedrooms, radio outlet, tiled kitchen and bath; excellent neighborhood, near P. S. 89, convenient subway, 5th Av. bus, Long Island train. Get off Jackson Heights, pass theatre, turn left one block, then right, 241-14 41-18 Hampton St. Havemeyer 0433.

Apartments—Westchester.

Furnished.

FLEETWOOD—3 rooms, enclosed porch, light, sunshine; 2d floor; adults. Oakwood 9461.

Unfurnished.

BRONXVILLE PLAZA Garden Apartments.
Adjoining Bronxville.
3½ rooms from $73.
4½ rooms from $100.
5½ rooms from $125.
Fireplace, 7 elevators, soundproofed tennis course, playpark, &c.; tenant ownership plan; after 12 years rent $7 room monthly covering maintenance; small down payment; occupancy May 1; reservations now. Write for literature. 565 5th Av., Room 1021.

NEW ROCHELLE (Grassmere Hall, corner Lockwood Av. and May St.)—High-class elevator apartment house, beautiful 3-4-5 room apartments, dining alcove, latest improvements, electric refrigeration. Phone New Rochelle 7621 or Caledonia 0801.

PELHAM MANOR.
Bordering New Rochelle City Line.
PELHAM MANOR GARDENS.
Overlooking grounds of Pelham Country Club, affording charming views of lawns, lakes and trees.
1 TO 7 ROOMS—1 TO 3 BATHS.
Several with private balconies.
OTHER ATTRACTIVE FEATURES.
Off spacious entrance foyer is enclosed balcony (35x22) furnished, for exclusive use of tenants. Unusual arrangement of rooms with many exceptionally large closets, one cedar; electric refrigeration; garage.
Representative on premises.
Telephone Pelham 1948.

SHERWOOD PARK (3 blocks west Mount Vernon station, New York Central)—Six-room apartments, garage, refrigeration, dining alcove, electric dishwasher, log-burning fireplace. 71 and 75 St. James Terrace.

YONKERS—293 NO. BROADWAY.
5-8 ROOMS, 2 BATHS, FACING HUDSON.
One of the finest apartments in Westchester; every room an outside room; 18x25 living room, wood-burning fireplaces; General Electric refrigeration; individual incinerators; garage on premises. Phone Nepperhan 3704.
BROKERS PROTECTED.

Apartments—Westchester.

Unfurnished.

YONKERS-ON-THE-HUDSON.
THE GATEWAY TO WESTCHESTER.
THE THRESHOLD OF THE METROPOLIS.
See these elevator garden apartments; electric refrigeration; garages.
14 CARYL AVENUE.
2, 3 and 4 rooms on Van Cortlandt Park.
GRANT PARK APARTMENTS,
38 TO 44 PARK AVENUE.
3 and 4 rooms with dining alcove.
"SUNSHINE IN EVERY ROOM."
FREE PLAY SCHOOL.
THE WINGREY,
30 LOCUST HILL AVENUE.
2, 3 and 4 rooms with dining bay.
Representative on premises.
H. S. HILLYER & CO., INC., AGENTS.
10 Fifth Av. 523 South Broadway.
Stuyvesant 6066. Yonkers 3675.

LIVE AMONG
WESTCHESTER'S BEAUTIFUL FLOWER GARDENS at BROADLAWN APARTMENTS,
20 North Broadway, White Plains.

2 Rooms and bath	$75
3 Rooms and bath	$100
4 Rooms, bath and dinette	$135
5 Room duplex	$165

Electric refrigeration, cross ventilation, flooded with sunshine.
Private garages, $15.
Frank L. Fisher Co., 17 East 42d St.
Murray Hill 8513.
Offices on premises. Oakwood 8122.

Here is the Home You Have Been Seeking.
BRONXVILLE KNOLLS.
OXFORD, DORSET,
SURREY, WINDSOR.
Apartments among the trees of the Bronx River Parkway with all the charm of a private home, less the worries.
SUITES FROM 2 TO 8 ROOMS.
Elevators, Frigidaire, incinerator, heated garages; 28 minutes from Grand Central, Harlem Division; 5 minutes' walk from Fleetwood station; easily reached by automobile via Bronx River Parkway.
SANSHAW MANAGEMENT CORP.,
122 East 42d St. Caledonia 7749.

THE CEDARCREST APARTMENTS,
472 GRAMATAN AV.,
MOUNT VERNON.
Four blocks from Fleetwood station, New York Central (Harlem Division); 27 minutes to Grand Central Station.
Westchester's finest and largest apartments, with acres of flower gardens, children's playgrounds, tennis courts, recreation and athletic rooms.
A few choice apartments, 3½, 4½, 5 and 6 rooms; 3½-room apartment, $80, this week only.
CEGRAM REALTY CORP.,
472 GRAMATAN AV., MOUNT VERNON.
Hillcrest 1767. Caledonia 5695.

SHERWOOD TERRACE.
On Bronx River Parkway.
Fine country apartments, suites of 2-5 rooms, dining alcove, Frigidaire, colored tiled baths, cedar closets, elevator and every modern convenience; rents moderate; immediate occupancy; only 24 minutes from Grand Central (100 trains daily); near schools, shopping and garage; surrounded by gardens.
Take New York Central (Harlem Division) to Mount Vernon Station and walk two short blocks west.
1 SHERWOOD TERRACE, YONKERS, N. Y.
Phone Oakwood 1189, or Pennsylvania 4441.

SOUTH YONKERS—9 FRANKLIN AV.
6 outside rooms, bath, 5th floor, $78.
Attractive apartment house, best residential section.
Convenient to Ludlow station, schools, stores. Inquire on premises or telephone evenings, Washington Heights 7240, New York.

COLONIAL COURT,
New Rochelle, 208 Centre Av.
Exceptional apartment, 3, 3½ and 4½ rooms; playground; tennis court; every convenience. Apply on premises. Telephone New Rochelle 6584 or Caledonia 9537.

BRETTON HALL.
294 Bronxville Road, Bronxville, N. Y.
High-class apartments for lease, 2½, 3½, 4½ and 5½ rooms. Finest location in Bronxville; thoroughly modern, with all modern conveniences; two elevators.

Apartments—New Jersey.

Unfurnished.

ARLINGTON—Beautiful large 4-room apartment, Oil-o-Matic heat, Frigidaire, garage; elaborate two-family house, 30 minutes New York; business couple; $63. Herrington, Kearny 2-2854.

BLOOMFIELD (11 Park Place)—High-class 2, 3, 4 and 5 rooms; 5, 7, 9 rooms with 2 baths; furnished if desired. Bloomfield 2-1612.

EAST ORANGE—6-room apartments, extra large rooms, beautiful building and surroundings, every modern improvement; rent only $150. See Supt., 106 North Walnut St. Phone Nassau 4-5276.

Apartments Wanted.

Furnished.

IN apartment hotel on west side, furnished apartment for 1 or 2 months or longer, 3 or 4 rooms, containing at least 2 bedrooms and 2 baths, by professional man, family of 3, all adults; later may be interested in permanent arrangement; write stating location and rental; no other reply will be considered. S 475 Times.

SIX or seven rooms, between 72d St. and 93d St. and between or on Central Park West and West End Av., 2 or 3 months or longer, by widower, adult son and daughter; may eventually take long lease and purchase furnishings, write, stating location and rental. S 472 Times.

AIR MAIL PILOT and wife desire sublet 4-room apartment for Winter season in the West Central Park section; must be modern; please state lease price in your letter. + 2272 Times Annex.

LISTINGS wanted; well furnished, desirably located apartments; clients waiting. Frant & Co., Inc., 157 West 72d. Trafalgar 8300.

TWO adults want 3 furnished rooms, Manhattan. Room 1003C, Madison Square Hotel.

CLIENTS waiting 3-5 room furnished apartments, $125-$350. Craven, Endicott 1278.

Unfurnished.

WANTED, studio, 6 rooms, 2 or 3 baths; professional, north light in Washington Square section. Gaines, Van Nostrand & Morrison, Inc., 41 5th Av. Stuyvesant 1180. Mr. Taylor.

WANTED—Modern one-room apartment with kitchenette, Murphy twin beds, otherwise furnished or unfurnished; privilege of giving upon short notice; have kept present apartment two years; prefer accessible Grand Central zone or Lexington subway. M 476 Times.

APARTMENT, corner, 6 or 7 rooms with 3 baths, wanted on Riverside Drive, by family of 3; must be on street with no grades from Drive to Broadway; rent reasonable. Address particulars to K. J., 129 Times.

Moving, Trucking, Storage.

DAVIDSON'S LONG-DISTANCE moving service, owning, operating 100 modern, insured vans; 35 years' experience; safe delivery guaranteed; one source of responsibility. Davidson Transfer Storage Co., 728 11th Av. Columbus 4017.

LONG-DISTANCE SPECIALISTS—Full or part loads expertly moved anywhere; 1,000 padded, weather-tight vans in 162 cities; fully insured; unexcelled service. United Van Service, Inc., 1,775 Broadway. Circle 3193.

HOUSEHOLD GOODS moved to Chicago, California and all points west; no crating necessary; pool car service; American chain of shippers. Watkins 3579.

DAILY trips Philadelphia, Baltimore, Washington, Hartford, Boston, Chicago, half rates; padded vans; insured. National Delivery. Columbus 1460.

LOWEST RATES, Chicago, Cleveland, Buffalo, Pittsburgh, Boston, Washington, intermediate points. Intervale 1343.

RETURN-LOAD SYSTEM, Ohio, Maryland, Boston, Michigan, Maine, Delaware, Indiana. Jefferson 0475.

TWO vans returning empty, Pittsburgh, Chicago, take loads half rate. Pennsylvania 8754.

STANDARD STORAGE, 148 West 90th St.—Storage, lowest rates; local, long distance moving, packing, shipping. Schuyler 1670.

LARGE empty vans going to Chicago and intermediate points. Kellogg 9515.

Apartments and Rooms to Share.

81ST ST., WEST—Young lady will share desirable apartment with young lady. Call after 6, evenings, Susquehanna 3401.

102D, WEST (Broadmoor Hotel, 5R)—Business girl, Jewish, share beautiful apartment girl, age 25. Miss Albert. Bryant 0736.

120TH, 414 WEST (Columbia section)—Young lady share with business girl ideal 2-bed living rooms, kitchen; homelike, exceptional. Cathedral 3300, Apt. D8, after 5 P. M.

WEST END—Pleasant accommodation for business girls; young woman's apartment. Schuyler 0521.

Furnished Rooms—East Side.

10TH ST., 119 EAST—Small, sunny room, business or professional woman; $35 month. Phone evenings, Algonquin 4980, Miss Hubbard.

19TH, 105 EAST (Gramercy Section)—Attractive suite, bedroom, living room, in pleasant elevator apartment; ladies. Phone Gramercy 3808.

23D ST., 145 EAST.
KENMORE HALL.
NEW 22-STORY CLUB HOTEL.
Live in the Gramercy Park section. Application received for rooms, $8 to $14 per week; double rooms, $16.
FREE SWIMMING POOL.
Gymnasium, spacious lounges; men and women on separate floors. Gramercy 3840.

27TH, 39 EAST—One or two front rooms, light housekeeping, conveniences. Wachtel.

28TH ST., 4 EAST.
HOTEL LATHAM.
Rooms with running water, $10 weekly for one; $14 for two, with bath $14 for one, $18-$21 for two. Suites $25 weekly. Fine moderate priced restaurant. Caledonia 8300.

29TH ST., 29 EAST, TO 30TH ST., 30 EAST (HOTEL MARTHA WASHINGTON)—FOR WOMEN, ROOMS WITH RUNNING WATER, $12 AND $13.50 WEEKLY FOR ONE, $15 AND $17.50 FOR TWO; WITH BATH, $15, $17.50 AND $20 WEEKLY FOR ONE, $18 $21 AND $22.50 FOR TWO.

31ST, 12 EAST.
HOTEL LE MARQUIS.
Rooms wih private bath, $14, $15, $16 weekly; suites at correspondingly low rates; full American breakfast, $3 per week additional; 24-hour hotel service. Borgardus 7480.

31ST ST., 120 EAST—Several new rooms; elevator apartment; rent reasonable; gentlemen.

32D ST., 11 EAST (Stratford House).
Fireproof residential hotel, convenient to shops and theatres; transients accommodated; rooms with bath, $1.50 day up, $10 week up; special rates on suites; complete hotel service. Bogardus 1500.

32D, 34 EAST (GRAND UNION HOTEL)—Room, bath, adjacent, $8.75-$12 weekly; $15 for two; room and bath, $12-$16; single, $15; $16 for two; full hotel service. Bogardus 5181.

34TH, 122 EAST—$7-$10; exclusiveness, charm, privacy. Lexington 10445. Edgar Studios.

34TH, 126 EAST—Well-kept, cheerful bed-sitting room; elevator; references. Poole.

35TH, 144-143 EAST—Just completed, renovated singles, doubles, private baths; reasonable.

36TH, EAST—Large, comfortable, convenient location, private bath, shower; references. Caledonia 0172.

36TH (36 Park Av.)—Newly decorated large double room, bath, suitable two, $18 weekly; also single room, reasonable.

37TH, 149 EAST—For discriminating people, large room, private bath, fireplace; 2 gentlemen, couple; references required. Caledonia 7196.

37TH, 153 EAST—Large room and bath, $16; single rooms, $9-$10.

38TH ST. at Madison (Fraternity Club's Building)—Club facilities, gymnasium, squash and handball courts, roof golf course; rooms as low as $10 a week; regular American breakfast $3 a week additional; full hotel service under KNOTT management. Caledonia 3700.

39TH ST., 143 EAST (near Lexington)—Allerton House for men; gymnasium, billiard room, library, roof garden and exceptional lounges free to guests; cafeteria; $8 to $20 weekly; real American breakfast, $3 week additional; transportation facilities excellent; inspection day and evening. Ashland 0460.

39TH (78 Park Av.)—Ideal location, doubles; complete, bathrooms, $16, $18, $20.

49TH ST., AT 1ST AV.
THE PAN-HELLENIC,
a residence for women.
ROOM, BATH, $10 TO $24 PER WEEK.
New 26-story building, overlooking East River, new residential section; all large outside rooms, bath, some with balconies; attractive modern furnishings; charming home for both college and non-college women; atmosphere of a much more expensive residence; lounges, library, roof garden, solarium, attractive restaurant; meals optional; lease not required; crosstown bus service; special transient rates; call and see, or phone Eldorado 7300.

53D, 56 EAST—Elegantly furnished, exceptionally large front parlor, private bath, shower, $20; also single room, $9 up.

53D, 63 EAST—Large room, private bath; single room, adjoining bath; references.

54TH, 53 EAST—Elegantly furnished large single room, kitchenette; $10 weekly; conveniences.

55TH ST., 45 EAST (Allerton House for Men)—Club accommodations, game and billiard room, sun room, roof restaurant; rooms as low as $10 week; with real American breakfast, $13. Plaza 6800.

56TH, 328 EAST (The Sutton)—Residential hotel for women; room arranged as attractive living room, where friends may be entertained; restaurant, swimming pool; $13.50 to $16.50. Wickersham 3940.

60TH, 18 EAST—Room, bath, $16 weekly; room, near bath, $40 monthly.

60TH, 226 EAST—Newly renovated, nice clean room, new furniture and bedding.

61ST, 165 EAST—Immaculate, nicely furnished front parlor, all improvements; also small.

62D, 120 EAST—Attractive, quiet, comfortable double rooms; semi-private bath; reasonable.

64TH, 110 EAST (unexcelled neighborhood and personal address)—Unusually attractive rooms; reasonable.

65TH, 36 EAST—Large room, suitable nurses or business women. Rhinelander 5959.

66TH, EAST—If you appreciate exclusive, refined environment, modern elevator apartment. Rhinelander 5665.

66TH, 56 EAST—Large and small attractive rooms, private bath; shown after 10 A. M.

74TH, 20 EAST (5th Av.)—Newly decorated, large single room; conveniences; $9.

76TH, 42 EAST—Front parlor, bedroom, kitchenette, $14.50; single, $10; private house.

81ST, 32 EAST—Nicely furnished, clean room with all conveniences.

83D, 131 EAST—Large front room, private, all improvements, telephone; gentlemen. Kahler.

86TH, 61 EAST (NEAR PARK).
COMMUNITY CHAMBERS.
New type residence business women; rooms done modern manner, colorful, interesting, livable; maid service; reception room; community kitchens; $9.75-$14.75 weekly; references required. Maude Kean, director.

86TH, near Park Av.—Large, light bedroom, private bath, elevator, $12 weekly; business woman, teacher. Sacramento 4614.

86TH (1,036 Park Av.)—Room, bath, $12, fronting avenue, large, kitchenette, $15.

86TH (1,032 Park Av.)—Room, $10; 3 front windows, kitchenette, $25; elevator.

87TH, 17 EAST—Comfortable room, water, all conveniences; gentleman with references. Brennan.

91ST, 26 EAST—Beautiful, large room; conveniently located. McNeil, Apt. 4.

92D, 28 EAST—Large room, newly furnished, private bath, kitchenette. Sacramento 10099.

95TH, 20 EAST—Exclusive section; double, single rooms; cooking privilege; $7.50 upward.

96TH ST. (1,356 Madison Av.)—Beautifully, newly furnished; homelike; double, twin beds; also single; reasonable; elevator; convenient transportation. Apt. 2 south. Atwater 1649.

LEXINGTON AV., 279 (36th)—Walk to work; modern accommodations; single, double; reasonable.

Furnished Rooms—West Side.

7TH AV., 2,040 (Washington Apartment Hotel)—Attractive 1-2 rooms, private bath, complete kitchenette; $10-$15 weekly; maid service; restaurant on premises; convenient all transportation; bus passes door. Cathedral 1670.

8TH ST., 3 WEST (Hotel Marlton)—Rooms, $12 $14 weekly; hotel service.

9TH ST., 19 WEST—Large studio room and bath, $75; also room, share bath, $40. Phone Algonquin 8156.

9TH, 251 WEST (5N), Broadway—Large, well-furnished single, lavatory; private family.

31ST ST., 4 WEST, OFF 5TH AV. (HOTEL WOLCOTT)—SINGLE ROOM, RUNNING WATER, $12 AND $14 WEEKLY; WITH BATH, $16.50 UP; DOUBLE ROOM AND BATH, $21 FOR TWO; EXTRA LARGE ROOM AND BATH, $24 FOR TWO.

34TH ST., 356 WEST—New and attractive single rooms for young men, 50c., 75c., $1; showers, gymnasium, billiards, restaurants. Sloane (Y. M. C. A.) House. Transients.

42D, 351 WEST.
HOTEL HOLLAND.
RATE $15 WEEKLY UP.
New 21-story hotel, block from Broadway; Bedroom-living room combined, kitchenette, refrigeration, bath, gym., swimming pool.

44TH ST. HOTEL (120 WEST 44TH).
TWIN BEDS, BATHS, $18.

47TH ST., 106 WEST (RALEIGH HALL).
A RESIDENCE FOR MEN,
where men live well and appreciate comfortable, quiet, exclusive club life.
$10-$17 WEEKLY; $2-$3 DAILY.

47TH ST., 155 WEST.
HOTEL AMERICA.
(500 ROOMS).
$1.50 UP DAILY.
2 ROOM, BATH SUITES, $85 UP.

47TH ST., 161 WEST.
HOTEL MANHATTAN,
(400 ROOMS).
$1.50 UP DAILY.

Furnished Rooms—West Side.

49TH, 130 WEST.
HOTEL CHESTERFIELD.
Rooms, adjacent bath, $12 weekly; with private bath, $16 single, $21 double.

49TH, 57-68 WEST—Comfortable doubles, complete bathrooms, $14-$15; singles $6.

50TH, 65 WEST—Comfortable, emaculate doubles, private bath, $15-$16; singles $7.

52D, 200 WEST—Attractive room; suitable 1-2; conveniences; private apartment. Hillman.

53D ST. AND 7TH AV.—Running water, nicely furnished, 24-hour service, single, bath adjacent, $7-$9; private bath, $11-13; daily, $1.50. Hotel Elk.

53D, 32 WEST—Nicely furnished large single rooms, with, without baths; reasonable.

53D, 64 WEST—Attractive single, double rooms, baths; unusual service; $9, $15.

54TH, 42 WEST—Single room, attractive furnishings; large closets; quiet surroundings; steam.

55TH, 24 WEST—Nicely furnished room; breakfast optional; gentleman.

55TH, 12 WEST—Single, high-class house, $8; basement, complete bathroom, $75.

58TH, 57 WEST (92)—Attractive outside; elevator; private; lady; references. Wickersham 0658.

60TH ST. (ST. PAUL HOTEL),
JUST WEST OF BROADWAY.
1 block west of Columbus Circle.
Rooms with running water, $1.50.
Rooms with private bath, $2.
SPECIAL WEEKLY RATES.
With bath, $12; without, $9 up.

61ST, 26 WEST (61ST ST. HOTEL).
(Beteween Broadway and Columbus Av.).
Modern rooms, private bath, $12 up weekly; others, $8 up; transients, $1.50 up; worth investigating. Telephone Columbus 5830.

61ST ST., 10 WEST (Broadway)—Large rooms, connecting bath, $1.50 daily up; weekly or monthly rates; hotel service.

69TH, 143 WEST—Attractive, front; running water, shower; $10; one flight. Kellen.

70TH ST., 115 WEST (near Broadway).
LIVE IN A NEW CLUB RESIDENCE AT ROOMING HOUSE PRICES.
Single rooms, $10 to $14 wkly; double room, twin beds, $18; breakfast, $1.50 wkly; moderate-priced restaurant, real hotel service, club features.
STRATFORD ARMS. Trafalgar 9400.

70TH (Broadway)—Unusual double room; also single; refined surroundings; references. Endicott 9461.

70TH, WEST—Attractive room, private bath; private house; gentleman; references. Trafalgar 7881.

71ST ST. AND BROADWAY (Sherman Square Hotel)—Large rooms, single or en suite on lease or short term; attractive furnishings; full hotel service; moderate rentals.

71ST, 35 WEST—Beautiful large room, private bath; twin beds, kitchenette; conveniences.

71ST ST., 342 WEST—Delightfully furnished, scrupulously clean, private bath. Apt. 2. Knight.

71ST ST., 115 WEST (NEAR BROADWAY)—ATTRACTIVELY FURNISHED 3-4 ROOM ELEVATOR APARTMENTS.

71ST, 243 WEST—Renovated, clean, comfortably furnished; all conveniences; reasonable; good transportation.

71ST, 29 WEST—Choice rooms, twin beds, baths, $10, $15; single, $8.

71ST, 137 WEST—High class, 2 front rooms, bath, private entrances; telephone.

71ST, 140 WEST (2J)—Beautiful large double, $14; elevator. Call after 6.

72D ST., 50 WEST.
HOTEL OGDEN.
Comfortable, light, tastefully furnished one or two-room apartments with
SERVING PANTRY AND HOTEL SERVICE.
Near Central Park, Riverside Drive, subway and elevated; exceptional. Endicott 3325.

72D ST., 311 WEST.
Large, luxuriously furnished room, twin beds, private tiled bath, shower, complete kitchenette, steam heat, $20; double room, adjoining bath and shower, $12; single, $8.

72D, 53 WEST—Studios, 1 and 2 rooms, bath, kitchenette, service, suitable 2; reasonable. Susquehanna 9376.

73D, 101 West (Lewis)—Well kept double, single; $8-$12; American home.

73D, 106 WEST—Beautiful large rooms, twin beds, baths, $10, $15, $12.

74TH, 45 WEST—Beautifully furnished spacious, double, kitchenette, private bath; also single.

74TH, 126 WEST—Medium room, private bath; also single; clean; $8.

74TH, 25 WEST—Elegantly furnished single and large rooms, private baths, suites.

74TH, 122 WEST—Attractive room, private bath, southern exposure; clean, quiet house.

75TH, 325 WEST—Magnificently furnished, large living-bedroom, private bath; also single.

75TH, 236 WEST—Gentlemen, exclusive, large attractively furnished front, bath; single, $7.50.

75TH, 8 WEST—High-class house; double, running water; suitable 2; $14.

75TH, 57 WEST—Up high, overlooking park, quiet; single, double; references. Warren.

75TH, 112 WEST—Large double rooms, meals, $10-$12; also single, $6.50.

76TH ST., 247 WEST—Attractive suites of 2 rooms and bath; full service; gentlemen only; rentals from $25 per week up.

76TH ST., WEST (near Park)—Charming, artistic room, semi-private bath, $9; refined business lady. Telephone Susquehanna 9160.

76TH ST., 333 WEST.
Very handsomely furnished double and single rooms, baths and showers adjoining.

76TH, 18 WEST—Quiet, refined house; immaculate; service; unusual atmosphere; extremely reasonable.

77TH ST.-BWAY (HOTEL BELLECLAIRE)
Rooms, private bath, $15 up; without bath, $10 week; 2-room suite, $25-$35; also suite unfurnished; full hotel service.

78TH, 152 WEST—Newly decorated, attractive back parlor; piano; kitchenette, bath; $16.

78TH (381 West End Av.)—Double, $12-$15; kitchenette, running water; well furnished.

79TH, 315 WEST—Attractively furnished, sunny, single rooms, kitchen privileges; reasonable. 7D.

79TH (401 West End, 3 North)—Large, small rooms; exceptional accommodations; kitchenette.

79TH, 163 WEST—Studio, dressing room, bath; also single rooms; newly furnished.

80TH, 306 WEST (NEAR DRIVE).
Attractive, singles, doubles, newly furnished; kitchenette, showers; hotel service; elevator; $8-$15.

80TH, 321 WEST—Unusually furnished, large, front, bath, parlors, private baths, kitchenettes.

80TH, 148 WEST—Immaculate, attractively furnished parlor, bedroom, bath, kitchenette; piano; $20.

80TH, 120 WEST—Attractive southern, twin beds, complete bath, kitchenette; immaculate; reasonable.

80TH (409 West End)—Immaculate, single, double, shower; conveniences; gentleman. Freer, 6E.

80TH 100 WEST (HOTEL ORLEANS).
Delightful rooms, $10, $12, $15 weekly.

80TH, 303 WEST (Scott)—Unusual double, single, light, quiet, use kitchen; $10.

80TH, 205 WEST—Double and single room, $5-$6. Inquire Supt., basement.

80TH (411 West End)—Corner, suitable 3, piano, kitchenette; double, singles. Dodge.

80TH (425 WEST END)—Immaculate; twin beds, showers; accommodate two-four. 2S.

80TH, 133 WEST—Immaculate, well-furnished large room, kitchenette, $15.

81ST, 125 WEST—Immaculate, attractively furnished large back parlor, private bath, kitchenette; business couple or two gentlemen.

82D, 134 WEST (The Gables)—Large front rooms for two, with bath; also single rooms, running water, hotel service, telephone; $6, $8, 12, $15.

82D, 27 WEST—Large back parlor, bath, kitchenette; also single room; immaculate.

82D, 33 WEST—Large front rooms, also back parlor; light cooking. Owner.

83D, 22 WEST—Beautiful, large rooms, newly decorated, bath, kitchenette, immaculate, homelike.

83D, 64 WEST—Immaculate, well furnished, large front room, kitchenette, bath; $15.

83D, 62 WEST—Small room, well furnished, clean; running water; $7, $8.

84TH, WEST (West End Av.)—Medium room, suitable 2; near shower bath; $10 weekly; information, telephone Endicott 1473.

84TH, 347 WEST—Attractive homelike rooms, quiet; select house; convenient location.

84TH, 118 WEST—1-2 attractively furnished rooms in private apartment. Smith.

85TH, 63 WEST—Large, medium, sunny front; newly decorated; owner's home; references.

85TH, 353 WEST, LAWSONS, APT. 4W. Attractive sunny rooms, doubles, singles, private bath, showers; piano students, business people.

85TH, 342 WEST—SMALL, LARGE, NEWLY DECORATED, PRIVATE BATH; ELEVATOR, MAID SERVICE.

85TH, 213 WEST—Beautiful home, girls; kitchen privileges; subway. Susquehanna 10453. Furst.

85TH, 261 WEST—Beautiful large room, every convenience; bath, kitchenette; French family.

85TH, 62 WEST—Beautiful large, sunny, private bath; piano; others, $10, $12.

85TH, 56 WEST—Beautiful large room, private bath, twin beds; other rooms.

86TH (Riverside)—Delightful, sunny room; newly furnished; private family; reasonable. Susquehanna 6999.

86TH (2,345 Broadway, Apt. 54)—Attractive room, near bath, $10. Dazie [illegible]

Furnished Rooms—West Side.

86TH, 11 WEST—Small, well-furnished rooms, $6-$7; also double, $10.

87TH, 344 WEST—Attractive front basement, kitchenette, private bath; beautiful singles; skylight.

87TH, 57 WEST—Comfortable, clean doubles, kitchenette, private bath; sunny, large basement.

88TH, 250 WEST—Attractive suite, kitchenette; reasonable; parlor; piano; conveniences; lady. Creighton.

88TH (Riverside)—Attractive single, double; adjoining bath; private; elevator apartment. Schuyler 4174.

88TH (Broadway)—Private family; large, outside room; only roomers; gentleman. Schuyler 7981.

88TH, 36 WEST—Immaculate, modernly furnished bed-sitting rooms, baths, kitchenettes; $16.

88TH, 26 WEST—Double room and bath; front.

88TH, 334 WEST—LARGE FRONT ROOM FOR 2.

89TH, 52 WEST—Immaculate, attractively furnished parlor, bedroom, bath, kitchenette, $20; smaller.

90TH, 311 WEST—Attractive single, medium and large; $7-$16; select; references.

91ST (194 Riverside Drive)—Attractive living-bedroom, piano, $14; exceptional; gentleman.

92D, 206 WEST (8A)—Very delightful single room, adjoining bath; elevator service.

93D, 10 WEST—Exclusive, every convenience; elevator; shower; private family; "L." Buchsbaum.

93D, 250 WEST (Broadway)—Attractive room, running water, $9. Schuyler 4553. Lawson.

93D, 21 WEST—Bright, cheerful rooms, running water; well kept house; L.

94TH, 310 AND 315 WEST (near Drive).
Most up-to-date Furnished Rooms.
Cool and Airy. Private Baths.
Special Summer Rates—Hotel Service.
$6-$7-$8-$10-$15-$16. Kitchen Privileges.

95TH, 255 WEST—Corner double, twin beds, $14; single, running water, $10; outside rooms; homelike; elevator; subway. 4W.

97TH, 1 WEST (371 Central Park West)—Nicely furnished large front rooms, running water; hotel service; $6 up.

97TH, 230 WEST—Attractive well furnished, facing Broadway; twin beds; $14. (7D).

99TH (Broadway)—Comfortable room, adjoining bath; gentleman; private Jewish family. Bachert. Phone Riverside 6573 after 6 P. M.

100TH, 237 WEST—Private house, attractive one and two-room suites, private baths, showers; also single; very reasonable.

100TH, 318 WEST—Attractive single room, private bath; $10. Carter. Riverside 10128.

101ST (840 West End)—Two beautiful, large 2-3 housekeeping; reasonable. 1A.

102D ST., 19 WEST—Newly furnished, large, beautiful alcove room for 3; also double room; all front; use of kitchen; electric, steam, bath; at a very reasonable rate; inspection invited. Frye, Apt. 4.

103D, 202 WEST—1-2 ROOMS; ALL CONVENIENCES; $8 WEEK UP.
HOTEL CLENDENING, ACADEMY 7220.

105TH (925 West End)—Parlor, housekeeping, adjoining bath, elevator, phone; reasonable. Kelleher.

106TH, 307 WEST.
Very exceptional medium-sized single front rooms, running water, steam heat, baths and showers adjoining; $7 up.

108TH, 201 WEST (46)—Single, double, outside rooms; homelike; shower; elevator; moderate.

108TH, 255 WEST (6A) (high class)—Connecting, well furnished, outside; lavatory, shower.

110TH, 601 WEST—Clean, quiet room; newly furnished; best twin day beds; running water; suitable 2; $16. McGhee.

110TH, 601 WEST—Lovely, modern, 1-2 gentlemen; private family. Cathedral 6534.

110TH, 601 WEST (Broadway)—Large room, 3 windows, facing Hudson; $15. 6N.

111TH, 532 WEST (Harvey Girls' Clubs)—Rooms with personality; modern, newly decorated; complete housekeeping; reception privileges; room-mate wanted.

112TH, 312 WEST—Nicely furnished room; use of sitting room; with private family; no children; business woman or couple; kitchen privilege; reasonable; references. Westlake.

112TH, 511 WEST—Large, double, unusually furnished, exclusive, kitchen privileges; elevator. Grant.

112TH, 604 WEST (17)—Large outside double, twin beds, singles, immaculate; references.

112TH (2,880 Broadway)—Single, double, attractive, west exposure, $7 up. Apt. 19.

112TH, 542 WEST (9A)—Large, outside, newly furnished; also suite. Cathedral 6390.

113TH, 549 WEST—Attractive rooms; business women; $5.75-$10.75; housekeeping. Altora Club.

113TH, 600 WEST—Double, single, front, private bath, kitchen privileges; subway. Murphy.

113TH, 536 WEST (81)—Light, cool, attractive single, double; reasonable; refined home.

113TH, 562 WEST—Beautiful, sunny singles, doubles, twin, daybeds; $8-$18. Zvan.

113TH, 567 WEST—Newly decorated singles, double; also attractive suite. 7 west.

114TH, 611 WEST (Columbia)—Large, attractive front, suitable two, convenient; $10. Crowley.

114TH, 514 WEST (21)—Newly decorated single, double; adjoining bath; $7, $14.

115TH, 629 WEST—Artistic new maple furnishings, suite of living room, bedroom, bath, kitchenette and dinette; refined surroundings; suitable 3 girls; $9 each. 5E.

115TH, 629 WEST—Beautiful light studio, suitable 2; immaculate; also single. McKenny.

118TH, 430 WEST (41), Columbia—Attractive double-single; cafeteria building; references exchanged.

118TH, 400 WEST—New, light, double; single; running water; reasonable; private. Fellows.

118TH, 414 WEST (23)—Single, $7; others; kitchen privilege; suitable small family.

139TH, 508 WEST (61)—Room, bright, quiet; every convenience; no other roomers.

139TH, 610 WEST (1D)—Private entrance; improvements; near subway; 1 or 2.

143D, 463 WEST—Large housekeeping; newly furnished; reasonable. Edgecombe 1049.

146TH, 605 WEST—Large, exceptionally well furnished; attractive singles; steam; refined atmosphere.

149TH, 503 WEST—Newly furnished, single, double rooms, modern improvements; $5 up.

151ST, 518 WEST (near Broadway)—Summer rates; beautiful outside singles, $5 up; doubles $8; kitchen privileges; elevator; also 2 and 3 room housekeeping suites.

181ST—Gentleman seeking attractive, modern large front room, adjoining bath. Wadsworth 6655.

181ST, 601 WEST—Beautiful, large room, suitable 1-2; convenient; reference. Garcia.

BROADWAY AT 76TH ST.
HOTEL MANHATTAN TOWERS.
NEW 24-STORY FIREPROOF HOTEL.
EVERY SERVICE AND CONVENIENCE.
Beautifully furnished; finest of its type.
COOL—AIRY—HOMY ROOMS
AT VERY ATTRACTIVE RENTALS.

BROADWAY (301 West 109th)—Outside room, nicely furnished, reasonable. Phone Academy 9689 or call before 12 or after 6. Taylor, 5D.

BROADWAY (115 WEST 70TH).
Single rooms $10 to $14 weekly; twin beds $18 for 2; breakfast $1.50 wkly; club features.

CENTRAL PARK WEST, 478 (108th; Apt. 2C)—Attractive medium; private; gentleman; $6.

CONVENT AV., 6—Housekeeping suite, private house; phone; reference; reasonable; also double.

CENTRAL PARK (34 West 91st)—Single, double front room; homelike; private bath; conveniences; $5 up; business couple; gentlemen.

FORT WASHINGTON AV., 436 (3C)—Large, attractive room, light, airy, outside, next bath; elevator; reasonable; near all transit.

GREENWICH VILLAGE (60 Morton St.)—2 adjoinin̈ig rooms, separate entrances, bath, fireplace; cooking accommodations. Miss Leighton. Walker 3941.

GREENWICH VILLAGE—Attractive room, business woman; reasonable. Spring 5874, evenings.

GREENWICH VILLAGE—Unusually attractive sunny bed-sitting rooms, $8-$10. Spring 5823.

MORNINGSIDE DRIVE, 100 (120th)—Delightful location, overlooking Morningside Park; residence club, near Columbia; parlors, dining room, social program; roof garden; single, $6-$10; doubles, $12-$14; housekeeping suites, $16-$25.

MORNINGSIDE DRIVE, 110 (121) (Apt. 6)—Bed-living room; kitchen privileges; September rates; singles, $5.50-$10; doubles, $9.50-$12; suites, $14.50. Monument 3912. Bowe.

RIVERSIDE DRIVE, 214 (94th)—Young woman offers business girls artistic double and single rooms; unusual home accommodations; kitchenette. Apt. 54 or call Riverside 9234.

RIVERSIDE DRIVE—Choice room, expansive view; 2 gentlemen; 20 minutes Times Square; elevator; shower; reasonable. Monument 1094 (6D).

RIVERSIDE DRIVE, 210—Beautiful large room, private bath; facing Drive; exclusive apartment; private family. See between 6-8, Apt. 1 North.

RIVERSIDE DRIVE, 524 (next International House, 123d)—Attractive singles, doubles, suites; kitchen privileges; $7 to $22. Miss Wilson.

RIVERSIDE DRIVE, 363 (4B), 109th—Attractive room, facing Hudson; newly decorated; references.

RIVERSIDE DRIVE, 431 (115th)—Sunny room, overlooking garden, $9; running water. Post.

RIVERSIDE DRIVE, 450 (1)—Columbia University; large, light room, semi-private bath.

RIVERSIDE DRIVE, 82 (80th)—Beautiful, large, front, private bath; also single; references.

Furnished Rooms—West Side.

RIVERSIDE DRIVE, 24—Large, front, private bath, shower; smaller, running water, $12.

RIVERSIDE DRIVE, 530—Hudson view, sunny, single or double; $5 up; furnished; hotel service.

RIVERSIDE DRIVE, 644 (142d)—Newly furnished living, bedroom, private bath; also, double, twin beds; single, $6. Apt. 2G.

RIVERSIDE DRIVE, 530—Furnished rooms, Hudson view; attractively furnished; $5 up.

RIVERSIDE DRIVE, 425—Large and small; $10-$7; gentlemen; references. Apt. 1C.

WASHINGTON SQUARE, 53 SOUTH.
HOTEL JUDSON.
Single rooms, hotel service; American plan, $22-$28 a week. Spring 5360.

WEST END AV. (88th)—Newly decorated, exceptionally attractive room; refined home; will take discriminating gentleman; references. Schuyler 9767.

WEST END AV.-80TH—Cheerful, airy, running water in room, adjoining bath; $10; private family. Trafalgar 4591.

WEST END (101st)—Especially attractive, homelike, twin beds, washroom; private. Riverside 0437.

WEST END, 839—Outside, newly furnished, running water; $10; gentleman. Riverside 7219.

WEST END AV., 347—Parlor studio, double, single, private baths, kitchenette; $7 up.

LEVEL CLUB MEN'S HOTEL,
253 WEST 73D ST.
New modern hotel with private baths, radio and servidor in every room; also swimming pool, Turkish bath; rates $16 weekly and up. Telephone Susquehanna 3000.

CLAREMONT CLUB.
Single, $6 up; double, $5 up; river view; beautifully furnished rooms; running water, shower; radio; bridge club; atmosphere; splendid home. 140 Claremont Av. (122d).

ATTRACTIVE outside private room, bath, shower, elevator; $10 weekly. Cathedral 1843, evenings.

ATTRACTIVE room, private bath, exclusive apartment; references. Stuyvesant 1180, Mrs. Solin.

Furnished Rooms—Bronx.

PROSPECT AV., 960 (Apt. 33)—Attractive room, suitable 1 or 2; private Jewish family; near subway, elevated. Brenner.

WALTON AV., 1,941 (Burnside)—Beautiful room, only roomer, $6. Adirondack 5465 (2C).

Furnished Rooms—Brooklyn.

A CLUB RESIDENCE
FOR MEN AND WOMEN.
$10 to $25 weekly.
Transients, $2 per day upward.
New 550-room hotel, private baths, luxuriously furnished, all light and airy; swimming pool, gymnasium, social rooms, library, roof solarium; garage; restaurant; beautiful view New York Harbor; five minutes Wall St.; breakfast, 25c up; lunch, 50c; dinner, $1; also a la carte at rates that will surprise you.
HOTEL PIERREPONT,
Pierrepont and Hicks Sts., Brooklyn Heights, Brooklyn. Main 5500.

Furnished Rooms—Long Island.

FLUSHING (Lincoln House)—Furnished housekeeping apartment; $62-$68. Bowne, corner Lincoln.

JACKSON HEIGHTS—Attractive large front room, near Jackson Heights station. Havemeyer 2225.

JAMAICA (Parkleigh House, 90-10 150th St., facing Kings Park)—Artistically furnished studio apartments, housekeeping facilities; $61-$96.

ROOMS, single or suite, private home near Long Island station, bay and Sound. Oyster Bay 35W.

Furnished Rooms—Westchester.

BRONXVILLE—Private house, owner resident; responsible gentlemen only; use of bath; no meals; high grade; references exchanged; convenient to station. X 2310 Times Annex.

Furnished Rooms—Wanted.

GENTLEMAN desires quiet, comfortably furnished, clean room, running water; $8; preferably Greenwich Village; references. K 933 Times Downtown.

Furnished Rooms—Wanted.

ROOM wanted, by business woman, within walking distance of East 32d St.; state price. Box 961, Realservice, 15 East 40th.

Unfurnished Rooms.

55TH, 39 WEST—Beautiful pent room for professional gentlemen; $75 month; also one for business woman, $35 month; references. Supt. premises or Butterfield 5070.

93D, 252 WEST (near Broadway)—Large ground floor, private house, for rent.

ROOMS.
Cambridge, Mass.; within 5 minute of Harvard Square; large airy rooms with shower and bath; unfurnished, $45 per month; furnished at small additional charge. T. F. Y., 2155 Times Annex.

Board—Manhattan—Bronx.

17TH, 233 EAST—STUYVESANT SQ.
BUSINESS WOMEN AND STUDENTS.
Attractive accommodations; permanent, transient; $12-$18 per week, including meals. Algonquin 0478.

69TH ST., 51-53 WEST (Forbes Residential Hotel)—Exclusive; reasonable; rooms with and without bath; excellent table; references.

82D—Attractive front rooms, running water; home atmosphere; excellent meals. Susquehanna 6871.

85TH, 125 WEST—Pleasant, sunny front room, meals, home cooking. Susquehanna 5089.

93D, 306 WEST—With Jewish American family; gentleman or business couple. Falk.

93D, 252 WEST—Room for business mother, and board and care of child (school age) during day.

108TH, 201 WEST—Pleasant accommodations, business girls; Jewish house; twin beds. Katz.

116TH ST., 420 WEST.
HOTEL KINGS CROWN.
(Formerly Hotel Westminster).
OPPOSITE COLUMBIA UNIVERSITY.
Overlooking Morningside Park and Riverside Drive, cool, airy rooms with private or connecting baths; complete hotel service; American plan; single from $25 a week; double, $40. Cathedral 7100.

140TH, 600 WEST (4)—Large front, homelike; excellent meals; reasonable. Bradhurst 0390.

ETHICAL NURSING HOME, chronic, convalescent, aged; splendid care, meals; reasonable. Wadsworth 8999.

NURSE, established six years, will board elderly or invalid lady; front room, overlooking small park. Millward, Academy 1859.

NURSE, give good home care elderly lady; doctor's references. C 158 Times.

CARE children daytime, call at school, return home; room parents. Riverside 0179.

Board—Staten Island.

THE EVELYN LODGE.
Family House of Rare Excellence.
20 Min. Sail Lower Manhattan.
Fifty Lovely, Cool Rooms.
Select Clientele. Parlors, Porches, Lawns.
Excellent Chef and Service.
$18 Single, $30 Double, up, with meals.
71 Central Av., St. George, S. I.
Tel. St. George 379. Booklet.

Board Wanted.

ROOM AND BOARD wanted for elderly Protestant lady in or near city. X 2250 Times Annex.

Country Board.

Long Island.

KEW GARDENS, L. I.—Outside room, private bath, all meals, full hotel service, $30 a week; two persons, $45; room with running water, $25; private tennis courts free to guests; 18 minutes from Penn Station; fare $7.81 a month; write for descriptive folder "B." Kew Garden Inn. Under KNOTT management. Richmond Hill 3892.

NURSE, accommodate in her home aged semi-invalid lady; cheerful surroundings. Weststeyn, 1,801 Cornaga Av. Far Rockaway 2341W.

Country Board Wanted.

IN Kew Gardens or Forest Hills, 2 rooms and board for 2 adults and 2 children, 18 months and 4 years, in a refined house, near station; state full particulars and lowest price. Box 182, Saltaire, L. I.

HOUSEHOLD SITUATIONS WANTED

55 *cents per agate line daily.* **65** *cents Sunday.*

Advertisements may be placed at any branch office of The Times or at any of the 1,000 classified advertising agencies located throughout metropolitan New York.

Female.

CHAMBERMAID-WAITRESS, Filipino; city references. Write 7 Green St., Kingston, N. Y.

CHAMBERMAID-WAITRESS, German, experienced; good references. Phone Endicott 2563.

CHAMBERMAID and waitress, German, English speaking, desires position. Phone Evergreen 0485.

CHAMBERMAID-WAITRESS or general houseworker; sleep out; $20 week. Sacramento 6092.

CHAMBERMAID, waitress, colored, American girl; city reference. Audubon 5123.

CHAMBERMAID, maid, German, good sewer, experienced; references. Call Regent 4346.

CHAMBERMAID-WAITRESS, Irish; good references. University 6329.

COMPANION, housekeeper, refined Scotch Protestant, to lady, city. M., 709 Amsterdam Av.

COOK-HOUSEWORKER, refined; 2 colored girls, together, separately; best references. Edgecombe 4555.

COOK, light colored, or care business people's apartment; reliable, neat. Edgecombe 0236.

COOK and chambermaid-waitress, 2 German girls, together or separate; references. Wickersham 9258, call between 9 and 12.

COOK-HOUSEKEEPER, French-American, experienced with children; references. A 1151 Times Harlem.

COOK, HOUSEWORKER, city, country; adults; no laundry; personal reference. Edgecombe 8332.

COOK, German, first-class, city preferred. 15 Woodbine St., Brooklyn.

COOK, Hungarian-German, temporary or part time; cooking only. Regent 10408.

COOK-HOUSEWORK, first-class references; Austrian; part time. Schlees, 216 West 84th.

COOK with small family, with reference; write only. P 101 Times.

COOK and houseworker, excellent; first-class reference. Audubon 9149.

COOK, excellent, Irish; best references; city or country. Connolly, 266 West 24th.

DRESSMAKER, first-class, gowns, coats, remodeling; out, day; references. McFarland, Academy 0956.

DRESSMAKER, fashionable, all styles, youthful lines, season's wear; unexcelled remodeling. Riverside 7129.

DRESSMAKING, remodeling, home, out; 75c hour; costumes, coats, dresses, draperies. Edgecombe 3687.

DRESSMAKER, good fitter, women's, children's clothes, alterations; out; $3.75. M 483 Times.

DRESSMAKER, excellent, coats, street and evening gowns; also remodeling. Dugdale, Sacramento 8746.

FRENCH kindergarten and group in Heights and 80s. Mlles. Gabriel. Billings 0344.

GIRL, colored, child's nurse, chambermaid, waitress; private; sleep in-out. Bradhurst 1792.

GIRL, recently landed, speaks only French, chambermaid or care of children. Write D., 527 Columbus Av.

GIRL, colored, wishes position chambermaid, first-class cook; best reference. Tillinghast 4734.

GIRL, Irish, small family, business couple; good plain cook; reference. A 225 Times.

GIRL, housework, mother's helper; references. Phone Thursday, Adirondack 8874.

GIRL, Irish, wants position as nursemaid or houseworker; experienced. Call Nevins 8281.

GIRL, German, houseworker, plain cooking; references. Call Kilpatrick 8336.

GIRL, neat, colored, as mother's helper or light housework; sleep in. Edgecombe 2421.

GIRL, colored, general houseworker, good cook. Call University 1901.

GIRL, light colored, wishes housework part time or by day. University 6448.

GOVERNESS, cultured and experienced, desires position as companion to lady or governess to children; Swiss, French, German, English; go anywhere. X 2271 Times Annex.

GOVERNESS, French, experienced children; good education; excellent references; wonderful disposition. Schuyler 1005.

GOVERNESS-NURSE, visiting governess, experienced, cheerful, kindergartner, complete charge; references. Academy 4283.

GOVERNESS, French; best doctor's recommendation; children over 3 years. M 473 Times.

GOVERNESS, competent, German, French, English; housekeeping experience; excellent references; $100. Bensonhurst 2011.

GOVERNESS, visiting, artistic background, teaching experience; piano, sewing, secretarial. C 249 Times.

GOVERNESS, French, 1-2 children; references; English preferred. X 2260 Times Annex.

GOVERNESS, French, Protestant, German, English; entire charge; highest references. C 255 Times.

GOVERNESS, French, forming group, featuring French exclusively, wishes one or two more girls. 156 West 93d. Schuyler 6438.

HOUSEKEEPER, first class, years of experience in best clubs and private. C 246 Times.

Female.

HOUSEKEEPER, experienced manager, refined, motherless home, suburbs, where efficient, educated, reliable person (not servant) is needed; cleanliness, excellent cooking; highly recommended. L 385 Times.

HOUSEKEEPER, honest, reliable, middle-aged widow desires position. K 906 Times Downtown.

HOUSEKEEPER-NURSE to lady; American middle age gentlewoman; reference. Intervale 4513.

HOUSEKEEPER—Refined middle-aged woman, for business people's apartment; sleep out. X 2207 Times Annex.

HOUSEKEEPER-COMPANION, lady or adult family; references; no laundry; $60-$70. Academy 3179.

HOUSEKEEPER, refined; motherless home or companion to lady; unencumbered; references. Academy 1402.

HOUSEKEEPER, daughter 13, daughter make self useful. Box 1727, 585 West 181st.

HOUSEWORKER, colored, Southern born, wishes position private family; city, country; sleep in; best reference. Rosa Pannell, Circle 8853.

HOUSEWORKER, light colored, day's work, part time, good cook; reference. Bradhurst 1305.

HOUSEWORKER, reliable, colored girl; references; wishes steady position, sleep out. Bradhurst 8373.

HOUSEWORKER, young, colored, neat, efficient, part time; personal reference. Edgecombe 7308. Crockett.

HOUSEWORKER, cook, experienced, colored, city-country; highly recommended. University 0304.

HOUSEWORKER, experienced, colored; part-time mornings or afternoons; good reference. Audubon 9079.

HOUSEWORKER, experienced, colored, business couple; personal references. Monument 0529.

HOUSEWORKER, COLORED, EXPERIENCED; SMALL FAMILY; REFERENCES. BRADHURST 9570.

HOUSEWORKERS, 2 competent, desire position, together or separately. Phone Edgecombe 3995.

HOUSEWORK, business couple, apartment; full, part time; reference; Washington Heights. Bradhurst 4126.

HOUSEWORK, GIRL, LATELY LANDED; WILLING WORKER. RIVERSIDE 0390.

HOUSEWORK, 3-4 days a week. A. Neuber, 440 East 9th St.

HOUSEWORK, colored girl, plain cooking or part time. Edgecombe 2250. Elizabeth.

HOUSEWORKER, white, reliable, refined, full or part time. Call Cathedral 2208.

HOUSEWORKER, colored, good cook; reference; city. Edgecombe 6040.

HOUSEWORKER, German, excellent cook; 1-2 adults. 1,625 Lexington Av., Apt. 4.

HOUSEWORKER, general, experienced Finnish girl, sleep out. Harlem 6811. 9 to 4.

HOUSEWORKER, colored, wishes part-time position. Edgecombe 5562.

KINDERGARTNER TEACHER, takes children parks mornings, afternoons; calls for, takes home; automobile service. 252 West 93d. Schuyler 6438.

LADY'S COMPANION, refined, experienced, American; home, travel; scientific beauty culture, sewing. Voris, 295 East Main, Patchogue, L. I.

LADY wishes to place reliable nurse, leaving town; children 2 years up. Academy 1271, Apt. 1RE.

LADY'S MAID, experienced, refined; permanent or visiting. A 500 Times.

LADY care for children, 4 evenings weekly; for room. E 58 Times.

LAUNDRESS, piece, dozen, bundle; special attention given silks; gentlemen's clothes mended; references. Bradhurst 6394. Gregory, 149 West 140th.

LAUNDRESS, experienced, wishes work Thursday, Friday; first-class experience. University 1184.

LAUNDRESS wants hamper work, washing fine lingerie, table and bed linen, sunny yard; good references. Regent 3577.

MAID, colored, with part time mornings; excellent reference; experienced. Monument 3465.

MAID, experienced, houseworker, part time, mornings preferred; first-class references. Tillinghast 8264.

MAID, colored, wishes part time, mornings; references. Monument 8409.

MAID, FULL, PART TIME, LADY OR COUPLE. CLARKSON 9538.

MOTHER'S HELPER or business couple's apartment; refined; references; sleep out. Sedgwick 5877.

NURSE, infant's, lady wishes to place her competent infant's nurse, 5 years in her employ; middle age. Call after 10, Trafalgar 6729.

NURSE, graduate, 35, many years' American and German hospital experience; permanent position, any case, or doctor's office; city references. Box 16, 1,329 3d Av.

NURSE, practical, experience, useful companion, lady, housekeeping, sewing. Foundation 3318. 11-4.

Continued on Following Page.

HOUSEHOLD SITUATIONS WANTED

55 cents per agate line daily, 65 cents Sunday. Advertisements may be placed at any branch office of The Times or at any of the 1,000 classified advertising agencies located throughout metropolitan New York.

Female.

Continued From Preceding Page.

NURSE, infants' trained, experienced; references; 1 child, $90. Phone Glen Ridge 2-6008W.

NURSE, German, hospital trained, experienced, formulas, care of infant. Phone Riverside 1408.

NURSE, trained, infants'; excellent references. Phone Liverpool 2870.

NURSEMAID, capable of assisting with housework and plain cooking; city references. Telephone Cathedral 5538 from 9 A. M. to 1 P. M. only.

NURSERY GOVERNESS, French, German, little English; position any kind by day; good references. M 472 Times.

SEAMSTRESS, German, experienced; would assist housework; sleep out. Phone Morsemere 6-5240.

TEACHER, normal graduate, 21, wishes teaching position; live home. Bensonhurst 4564.

WIDOW, care business couple apartment, child; whole, part time. Washington Heights 8322.

WOMAN, elderly, respectable, German, desires position to take care small household; references; sleep out. Tel. Sedgwick 0131.

WOMAN desires work, laundress, houseworker, day or week; best reference. Academy 4580.

WOMAN, houseworker, cooking; reference; sleep in; $80 month. Curry, 151 West 130th.

WOMAN, experienced, wishes housework, part time, 9-2. Call Academy 1633.

IRISH GIRL, lately landed, wishes position, kitchenwork, housework. Atwater 4871, mornings.

YOUNG American girl desires position as mother's helper; suburbs or country preferred. X 2263 Times Annex.

YOUNG German girl wants position as houseworker; adults preferred; good reference. 185 West 88th. Benz.

YOUNG GIRL, colored, housework; part-time; sleep out. Audubon 1437.

YOUNG Swedish girl, married, wishes part time housework, serve dinner. Jerome 9071.

YOUNG WOMAN, good houseworker, 2 hours mornings; business people. Spring 9785.

YOUNG WOMAN, reliable, colored, wants work, part, whole time. Harlem 5128.

REFINED widow wishes position as housekeeper. Phone Lorraine 3831.

Employment Agencies.

COOKS, houseworkers; employers free; white, colored; part-timers, cleaners, laundresses, chambermaids, waitresses, chauffeurs, couples; men furnished for all positions; reliable references; quick service; servants for country at short notice. University Agency, Monument 4161. Evenings, Bradhurst 6159.

BERTA CARLSON'S Swedish Agencies—Excellent servants. 2,415 Broadway (89th), Schuyler 1987. East side, 792 Lexington (61st). Regent 6535.

MRS. KEMP'S AGENCY—Experienced colored cooks, houseworkers, day workers, couples. Audubon 2856.

Male.

BUTLER, houseman, Swedish; excellent references; last few years in business; wishes position. Box 17, 1,329 3d Av.

BUTLER-HOUSEMAN, experienced gardener, wishes position private estate; reliable. A 250 Times.

BUTLER-CHEF, selected. Kingling Chinese Entertainment Club, 187 Gold St., Brooklyn.

CHAUFFEUR-MECHANIC, white, 12 years' experience driving for private families, city, country or touring, any standard-make car, also foreign, desires position; neat, willing; excellent city references. John, Chelsea 5318.

CHAUFFEUR-MECHANIC, 37, white, highly competent all around man, high-grade cars; 13 years' experience, wishes position, private, anywhere; personal recommendation. Sacramento 7241.

CHAUFFEUR—Gentleman wishes to place his thoroughly reliable and competent man; good appearance and very best of recommendations. Mr. Morris V. Elwood, Longacre 8968.

CHAUFFEUR, white, single, 36, good mechanic, careful driver, reliable and willing, handy around house; go anywhere; 11 years with Packard and Cadillac cars; best reference. Chauffeur, 235 East 81st.

CHAUFFEUR, married, desires position, city or country; 15 years' experience, reliable, trustworthy and does not drink; best of references. Phone Susquehanna 10465. Mr. Scott.

CHAUFFEUR-MECHANIC, 20 years' experience; high-class cars; 8 years one position; excellent references. Rudolph, Butterfield 8635.

CHAUFFEURS FURNISHED FREE; RELIABLE, EXPERIENCED; HIGHLY RECOMMENDED. GERMAN CHAUFFEURS' CLUB. RIVERSIDE 6648.

CHAUFFEUR, 10 years' experience, excellent references; has no objections go anywhere; steady position desired. Davies, 200 East 47th.

CHAUFFEUR-MECHANIC, married, no children, handy, European experience, go anywhere; excellent references. Borrell, 80-10 Maurice Av., Elmhurst.

CHAUFFEUR-MECHANIC, single, American, white, 22 years' experience driving high-grade cars; excellent reference ability, character. Chelsea 5884.

CHAUFFEUR-BUTLER, experienced, careful driver; light colored, age 28; reliable, calm, honest; 3 years' city reference. Tillinghast 9373.

CHAUFFEUR-MECHANIC, gardener, houseman, first-class, American, 34, single; long experience; city, country; excellent references. A 248 Times.

CHAUFFEUR desires private position, competent, courteous, neat; best references. Weber, Billings 9690.

CHAUFFEUR, colored, well experienced on all best cars; private references. Bradhurst 3066.

CHAUFFEUR-MECHANIC, thoroughly experienced, handy; any make car; personal references. Cathedral 7822.

CHAUFFEUR, colored, 10 years' city driving; references; houseman, &c. George, Cathedral 2579.

CHAUFFEUR, 8 years' experience, excellent reference; neat, dependable. Walter. Butterfield 3882.

CHAUFFEUR-MECHANIC, Swiss, with long experience, all cars, seeks first-class position; $45 weekly. Regent 5001, Extension 61.

CHAUFFEUR, married, private, long experience, best references. R. Krpata, 126 West 99th.

CHAUFFEUR, experienced, mechanic, trustworthy, wishes position private family; references. Herrman, Riverside 8695.

CHAUFFEURS—High-class private chauffeurs supplied free. Susquehanna 6411. Trafalgar 6184.

CHAUFFEUR, careful, reliable, 6 years last place; best references. Turmel. Susquehanna 6126.

CHAUFFEUR, American, Christian, age 30, experienced; references. C. Codding. Tel. Bradhurst 7353.

CHAUFFEUR, private, last position 14 years. Wohrer, 31 Manhattan Av. Academy 9590.

COOK-BUTLER, colored, capable handling bachelor's apartment, fraternity house, club or private home; excellent reference. C 275 Times.

COOK, excellent, Japanese, also experienced in butler's work; reliable, adaptable; references. Vanderbilt 0546.

COOK-HOUSEWORKER, Chinese, reliable, experienced. Lexington 9913, from 11 to 5.

COUPLE, German, middle-aged; good cook, baker; caretaker, gardener, handy man; $120 month; references. Box 7, 240 East 58th.

COUPLE, Japanese, man experienced chef, chauffeur and butler; wife chambermaid, serving assistant, lady's maid; splendid references; very reasonable. Bogardus 5790.

COUPLE, both Japanese, wish positions, entire charge small family or bachelor apartment; have good references. Shibata, Wickersham 1185.

COUPLE, experienced all around, wish position; $160; good references; country. Care Supt., 1,365 Intervale Av., Bronx.

COUPLE, young, light-colored, good cook, butler, houseman; experienced; references. Edgecombe 7907.

COUPLE—FIRST-CLASS COOK, experienced chauffeur; highest references. Nevins 7051.

COUPLE, courteous, neat, colored; chauffeur, butler, cook; experienced; references. Bradhurst 1081.

COUPLE, English, cook, handy man, waitress; reference; country. Wilson, 260 West 44th.

COUPLE, German, experienced chauffeur, butler, cook, general houseworker; excellent reference; have 3-year-old boy. E 71 Times.

COUPLE, refined, Scandinavian, desires position as caretaker; references. Hansen, 11 West 16th.

COUPLE, FIRST-CLASS VIENNESE COOK, butler, valet; best city references. Regent 5976.

COUPLE, German, experienced butler-chauffeur, cook, desire year-round positions; private family. P 100 Times.

COUPLE, Finnish; cook, houseworker; man useful; country; references. Koski, 227 East 121st.

COUPLE, colored, experienced, refined; chauffeur, butler, houseman; cook, houseworker; references. Monument 6307.

COUPLE, chauffeur-houseman, chambermaid; excellent references; country year round. Herrman, Riverside 8695.

COUPLE, first class chauffeur, experienced laundress, chambermaid; city or country. Edgecombe 1190.

COUPLE, young, German, cook, butler-houseman; good references. C., 608 Columbus Av.

COUPLE, Hungarian, first-class cook-butler, drives car. Blasburg, 516 East 78th.

COUPLE; good French cook, butler, valet; country preferred. A 256 Times.

COUPLE, Swiss, experienced cook, first-class butler-houseman; entire work. Regent 4945.

Male.

COUPLE, young German, refined, speaking little English, desires position; man, chauffeur, handy all around, &c.; wife, good houseworker, or as caretaker. Nick, care of Mrs. Bier, 1,727 Ralph St., Ridgewood, Brooklyn.

COUPLE, colored; husband, cook, butler, chauffeur; wife, waitress, chambermaid, laundress; entire charge adult family; 7 years last employer; thoroughly capable; wages $200. C 269 Times.

COUPLE, caretakers, refined, German; butler, cook; references. Box 20, 1,329 3d Av.

VALET, cook, butler; bachelor home; 3 years' reference. Wilson, 246 West 129th.

YOUNG MAN, State Normal School graduate, with teaching experience, desires position as tutor in private family. Nepperhan 3385.

YOUNG MAN, 24, desires position as chauffeur; city or country; private or commercial. E 36 Times.

YOUNG ENGLISHMAN requires position, take entire charge of bachelor's apartment; excellent references. Phone Frederick Goderson, Atwater 9767.

AMERICAN, married, no children, position farm or estate; years' experience, stock, chickens and crops; handy repairs, gardening, chauffeur. Morrison, 20 Woodcourt, Tarrytown, N. Y.

JAPANESE, general houseworker, long experience; good cook, butler; references. Terada, 96 Madison St. Orchard 6630.

JAPANESE, reliable cook, butler, valet, chauffeur, general housework; reference. Rhinelander 3455.

Male.

[illegible]

Employment Agencies.

[illegible]

COUPLES splendid selection; investigated references. Lazare's, 624 Madison Av. Volunteer 3700.

HOUSEHOLD HELP WANTED

Lackawanna 1000. Suburban offices: Newark—Mulberry 4-3900, 9 A. M.-5:30 P. M. daily, 9 A. M.-2 P. M. Saturday; Westchester—White Plains 6800, 9 A. M.-5:30 P. M. daily, 9 A. M.-11:30 A. M. Saturday; Mineola—Garden City 3605, 9 A. M.-5:30 P. M. daily, 9 A. M.-11:30 A. M. Saturday.

Forms Close 1 P. M. daily; 1 o'clock Saturday for the Sunday edition.

Male.

COUPLE (white), cook, butler, houseman; honest, willing, reliable; in suburban home; references. Call between 10 and 3, Sherman Square Hotel, Broadway and 71st St.

COUPLE, chauffeur, butler, cook, New Rochelle. Inquire Mrs. Louise, 109 East 87th.

GARDENER AND SUPERINTENDENT on estate, to take full charge greenhouse, outdoor flowers and vegetables; capable of handling several men under him and who has had a broad experience; position open October 1; apply by letter, giving former employer, salary expected. Address Louis B. Tim, Long Branch, N. J.

Female.

CHAMBERMAID-WAITRESS, good appearing, thoroughly experienced; must do some laundry work; salary $70; sleep in. Luria, 110 Riverside Drive, corner 83d St. Susquehanna 5658.

CHAMBERMAID-WAITRESS, German preferred; good references. 345 West 88th, Apt. 4B.

CHAMBERMAID-NURSE to children; prefer one who will also do laundry; highest wages; good home. Phone Trafalgar 3135.

COOK, white, wanted at once; honest, willing, reliable; in suburban home; references. Call between 10-3, Sherman Square Hotel, Broadway and 71st St.

COOK - HOUSEWORKER; sleep in; small family; good wages; no laundry. Endicott 3199.

COOK, German, not over 35, for New Rochelle; $100. Inquire for information, Mrs. Louise, 109 East 87th.

COOK, white, German preferred, small family; good references. Rains, 441 West End Av., Apt. 6B. Telephone Endicott 6153.

COOK-HOUSEWORKER, German preferred; couple and child; references required. 33 Riverside Drive, Apt. 7C.

COOK, general houseworker for small family; German preferred. Call Trafalgar 1009.

GENERAL HOUSEWORKER, white, neat, willing, care small house, business couple, child 2½; nice room. Write, stating age, salary expected, E. Stevens, 252 Windsor Road, Woodridge, N. J.

GENERAL HOUSEKEEPER, white, cooking; no laundry. Call mornings, 124 West 79th, Apt. 4A. Tel. Susquehanna 0297.

GIRL or young woman wanted for general housework; German preferred; small family and good home; $50 month. Mrs. Sternberg, 1,680 Crotona Park East, Bronx (174th St.).

GIRL, German preferred, experienced in general housework and cooking, for family of two. Call from 9:30 to 12 mornings, 885 West End Av., Apt. 4C.

GIRL, white, help with baby, light housework. 620 West 170th St. (3F).

GIRL, stay evenings children exchange board. Neuer, 717 West 181st. Billings 9062.

GOVERNESS, young, thorough knowledge of school children (3); knowledge of music. Phone Riverside 3606 for appointment.

GOVERNESS, 2 children, 9 and 7; private house; assist chamberwork. Call Thursday, 9-2, 15 West 95th.

GOVERNESS, experienced, must speak fluent English, 3 children, help with school work and music. Riverside 3606.

Female.

[illegible]

See Instruction—Female for other Teacher and Tutor advertisements.

Situations Wanted—Female.

ACCOUNTANT; part-time bookkeeping service, tax reports; reasonable. A 253 Times.

ARTIST with broad training in America and Europe desires fashion work in studio, advertising department or agency. A 1009 Times Annex.

ASSISTANT BOOKKEEPER and stenographer, 8 years' experience, Monitor switchboard operator. Utrecht 5114.

BOOKKEEPER, executive, accustomed to large, busy office, 10 years' manufacturing experience, complete charge correspondence, checking credits, collections, details. Box 548, Realservice, 15 East 40th.

BOOKKEEPER-STENOGRAPHER, 13 years' varied experience; full charge; trial balance, financial statements; excellent references. A 1166 Times Harlem.

BOOKKEEPER-STENOGRAPHER, alert, intelligent, possessing initiative; complete charge, correspondence, details. Caledonia 1248.

BOOKKEEPER-STENOGRAPHER, 8 YEARS' EXPERIENCE, THOROUGHLY FAMILIAR MEN'S NECKWEAR BUSINESS; HIGHEST REFERENCES. MISS VOGEL. CATHEDRAL 9817.

BOOOKKEEPER, stenographer, 8 years' experience, high school graduate; full charge; controls, trial balance, correspondence; college education. Dayton 5871.

BOOKKEEPER ASSISTANT, experienced, knowledge typewriting, switchboard, general office work. Navarre 1801.

BOOKKEEPER-STENOGRAPHER, executive, 9 years' experience, entire charge; references. M 467 Times.

BOOKKEEPER-STENOGRAPHER, rapid, accurate, take complete charge; salary moderate. A 297 Times.

BOOKKEEPER, many years' experience manufacturing dress house; full charge. C 244 Times.

BOOKKEEPER, experienced, complete control, knowledge of typing; start $25. E 66 Times.

BOOKKEEPER - CORRESPONDENT, thoroughly experienced, desires position where executive ability counts. Jefferson 1994.

BOOKKEEPER, beginner, quick and accurate. Helen Shapiro, 2,141 Holland Av. Phone Underhill 3152.

BOOKKEEPER, stenographer, typist, high school graduate; moderate salary. Phone Medallion 3830.

BOOKKEEPER-OFFICE MANAGER, thorough executive, credit checking, correspondent; full charge. Lafayette 6892.

BOOKKEEPER, excellent worker, thoroughly experienced, controls, trial balance, switchboard. Goldberg. Esplanade 6054.

BOOKKEEPER-STENOGRAPHER, well educated, 7 years' experience; full charge; correspondent. Kilpatrick 5554.

BOOKKEEPER, accountant, stenographer; full charge; 10 years' varied experience. M 478 Times.

BOOKKEEPER-TYPIST, 7 years' experience; complete charge; $25. K 937 Times Downtown.

BOOKKEEPER-SECRETARY, Stenographer; thorough. M 439 Times.

CASHIER-AUDITOR, young lady, for restaurant; 11 years' experience, knowledge bookkeeping, stenography, general office work. 521 West 112th St., Apt. 63. Telephone Cathedral 7195.

CLERK, typist, comptometer operator, accurate at figures; thoroughly experienced. D 266 Times.

COMPTOMETER, expert, desires work (accountants); machines furnished. Chester, 1,138 Vyse Av., Bronx.

DOCTOR'S SECRETARY-TYPIST, refined, experienced; references. X 2206 Times Annex.

RECEPTIONIST, high school graduate, experienced switchboard and typing. Call, 9 to 1, Drew, Utrecht 1442.

SECRETARY - STENOGRAPHER, cultured, pleasing personality, executive sales experience; $35. Trafalgar 8892.

SECRETARY, thoroughly experienced, initiative; capable assuming responsibilities; refined; highly recommended. Dayton 1768.

SECRETARY, 8 years' diversified experience, conscientious, capable. K 934 Times Downtown.

SECRETARY-STENOGRAPHER, knowledge bookkeeping; good education; 5 years' experience; references. Beachview 2490.

SECRETARY, stenographer, intelligent, 7 years' experience accountants and attorneys. E 60 Times.

SECRETARY, stenographer, legal and advertising training, 8 years' experience. Susquehanna 0434.

SECRETARY, personal experienced, trained to meet public; salary open. M 450 Times.

[illegible]

STENOGRAPHER, 21, school graduate, knowledge of bookkeeping; no clockwatcher. C 204 Times.

STENOGRAPHER, 6 years' experience, intelligent, accurate; $25. Murray Hill 4825.

STENOGRAPHER, experienced, executive ability, knowledge bookkeeping; temporary-permanent position. Volunteer 1160.

STENOGRAPHER, secretarial ability, seeks connection; small office preferred; $25. C 263 Times.

STENOGRAPHER, college graduate, experienced; $23; full, part time. Mott Haven 4812.

STENOGRAPHER-TYPIST, experienced, high school graduate; pleasing personality; $28. Raymond 2078.

STENOGRAPHER, capable beginner, desires position. Roslyn Schlesinger, care Estey's School, 600 West 181st St. Wadsworth 9719.

STENOGRAPHER, knowledge bookkeeping, 17, dependable beginner; $12. American 3...

STENOGRAPHER, 22, competent, college education, initiative, personality; moderate salary. Ambassador 4567.

STENOGRAPHER, 17, desires position as beginner; no Saturday work. Miss Ruth Melcher, Barclay 7379.

STENOGRAPHER, high school graduate, 2 years' experience, efficient; moderate salary. Applegate 2719.

STENOGRAPHER-BOOKKEEPER, some experience; dependable, quick to learn; $14. Ludlow 0303.

STENOGRAPHER-SECRETARY, high school graduate, 5 years' thorough experience; Esplanade 3191J.

STENOGRAPHER, capable, intelligent, young, 5 years' high school graduate; low salary. Jaddingway 8...

SWITCHBOARD OPERATOR, experienced; high school graduate; Washington Heights 5973.

TRAVEL PROMOTION—World traveler, experienced lecturer, publicist, can direct promotional and educational activities. X 2284 Times Annex.

TYPING-STENOGRAPHY, experienced manuscripts, plays, stories; work expertly written. Heath, Wisconsin 3193.

TYPIST, knowledge stenography, experienced, neat; salary $18. Billie Ehrlich, Windsor 9146.

TYPIST, neat, rapid, knowledge of stenography, thoroughly experienced. Watkins 0396.

TYPIST, age 17, experienced; work from 1 to 5, Saturdays. Call ... School, Barclay 8379.

TYPIST, office assistant, experienced, conscientious; good education. Schuyler 4493.

TYPIST, HIGH TYPE, COMPETENT; REFERENCES. E 258 Times.

YOUNG LADY, bright, 22, position at once, anywhere; stenography; do anything; go anywhere. ...

YOUNG LADY experienced typist, thorough knowledge office routine. N 240 Times.

YOUNG WOMAN, experienced bookstore, library; cashier; etc. C 259 Times.

YOUNG WOMAN, typing at home for doctor or dentist. Windsor 7335.

DRAKE SCHOOLS have stenographers, typists, bookkeepers. Employment Dept., Beekman 4840.

See Instruction—Female for other Teacher and Tutor advertisements.

Situations Wanted Female—Agencies.

OFFICE HELP SUPPLIED FREE. Stenographers, bookkeepers, clerks, typists, file clerks, switchboard operators. Elsie Diehl Agency, Barclay 9020.

HIGHEST TYPE OFFICE HELP. STAND PLACEMENT BUREAU, 152 West 42d St. Wisconsin 4636.

STENOGRAPHERS, bookkeepers, typists, switchboard, file clerks; $12-$25. OWENS AGENCY, Barclay 6864.

Stenographers, office help, available ... Fairmount Agency, 70 West 40th. Longacre 5893.

Situations Wanted—Male.

ACCOUNTANT-EXECUTIVE—New York certified public accountant and attorney-at-law, in public practice 12 years, desires connection with commercial institution where he can be executive of a specialized field ... age 35 years; ... opportunity.

ACCOUNTANT, 27, American, semi-senior, desires position ... experience, desires ...; college graduate; references furnished. L 381 Times.

[illegible]

CREDIT-COLLECTION MANAGER, hard worker, efficient, seeks opportunity; experience; office manager; salary secondary. C 243 Times.

DENTIST, EXPERIENCED, WISHES PART-TIME POSITION. DAVENPORT 7584.

DISPLAY MAN, 10 years' experience modernistic display and backgrounds, wishes connection chain or department store. X 2195 Times Annex.

DRAFTSMAN, structural, steel, concrete; college graduate, wishes position in contractor's or engineering office; best references. L 377 Times.

DRAFTSMAN, junior, good tracer; will start small salary. R 816 Times Downtown.

DRUG CLERK, licensed, Armenian speaking, desires steady position; willing and conscientious worker; best references. K 916 Times Downtown.

ENGINEER, air conditioning, 9 years' experience; excellent draftsman on engineering layouts, familiar with purchasing, material listing, shop and field methods. A 299 Times.

ESTIMATOR, general building, and quantity surveyor with 15 years' experience wishes connection with reliable contractor. 48 N. Y. Times Brooklyn Branch.

ESTIMATOR, 30, general contracting, 10 years' experience in all types of building; references. C. L. Remy, 219 West 80th St. Tel. Murray Hill 4201.

EXECUTIVE—A comprehensive experience in banking, brokerage, commercial and manufacturing industries, thoroughly grounded in accounting and auditing, refinancing and organization work; excellent Wall St. connections; world wide contacts; age 31; A1 references. S 512 Times.

EXECUTIVE—Apartment house manager or building superintendent, 12 years' successful experience all branches of real estate; 34 years of age; college education. John B. Showalter, 58 West 78th St. Susquehanna 8017.

EXECUTIVE, social; three years' experience in largest, oldest boys' club in operation; finest references. C 266 Times.

FORMER SALES MANAGER for two nationally known organizations, with seven years' headquarters in Palm Beach, offers his services to concern anxious to stimulate sales in Florida. C 263 Times.

JANITOR, white, no children; 20-40 family, steam, repairing. 3,409 3d Av.

MACHINIST, first-class all around, capable taking charge tools, dies, production, maintenance. Landes, 516 East 83d.

MAN, with long experience as proprietor and manager of American and European hotels and restaurants; I have recently disposed of my restaurant in New York City and wish to go to work for some reliable hotel or restaurant corporation. E 74 Times.

Man, 28, intelligent, highest integrity, formerly connected detective force New York Police Department, finest record, seeks position of trust; travel anywhere; highly recommended. Tel. Slocum 0755.

MANAGER, club, hotel, restaurant, food expert and organization efficiency, record of successes in all undertakings, desire connection where my ability can be put to the severest test. C 261 Times.

NEWSPAPER WRITER, age 28, single, of good address, well versed in all phases of newspaper editorial work; experience covers both metropolitan and smaller town fields; would appreciate correspondence leading to connection with newspaper in East. W. C. Meehan, Kentucky Advocate, Danville, Ky.

OFFICE MANAGER, high calibre man, experience includes department and chain store procedure, can manage large force and produce results, thorough accountant. L 343 Times.

OFFICER, house, day duty; high-class man, 48, married; excellent references; salary $150 month. M 479 Times.

PHOTO RETOUCHER, 26, 9 years' Middle West experience, mechanical and all-round retouching, desires position with New York studio. M 477 Times.

PURCHASING AGENT, 35, Christian, thoroughly experienced in sources of supply for electrical and radio manufacturing; finest credentials; 7 years last employer. A 236 Times.

REAL ESTATE, renting, collecting, managing property, live wire; experienced. E 44 Times.

SALES CORRESPONDENT, export, domestic experienced, age 30; best credentials. L 383 Times.

SALESMAN-PILOT owning $10,000 airplane; thoroughly familiar United States, will fly anywhere representing buying, selling or advertising high-class merchandise; good contact man. L 350 Times.

SALESMAN, 35, 10 years' successful record sales merchandising producer, executive ability, desires connection with reliable firm. X 2339 Times Annex.

SALESMAN, executive, food products, New York and New England States, desires connection with reliable concern; highest credentials; salary or drawing. 41 Times Brooklyn Branch.

SALESMAN, 26, married, car, start any business; salary, commission. 1495 Times Fordham.

SALESMAN, single, grocery products; traveled Denver, West; best reference. E 6 Times.

SALESMAN, 26, with car, thoroughly experienced closer, executive ability. G 551 Times.

SALESMAN, specialty, high calibre; personality; experienced; good closer. P 103 Times.

SALESMAN, married man, thorough knowledge photograph and sporting goods. E 49 Times.

SALESMAN, 8 years' experience; consider any line; no canvassing. C 247 Times.

SECRETARY to executive; formerly with executives of prominent corporations; good accounting experience; solicit interviews; quick engagement; excellent private secretary. C 264 Times.

SECRETARY—Exceptionally qualified stenographer, correspondent; experienced salesman, wholesale, retail. L 384 Times.

SHIPPING CLERK, experienced, 21 years; temporary, permanent position; references. Sharp, Lafayette 2034.

STENOGRAPHER, capable beginner, desires position. Naaman Berman, care of Estey's School, 122 East 42d St. Lexington 2407.

SHIPPING CLERK, thoroughly proficient; executive, packer, marker. Spandau, 114 Field Place, Bronx.

SUPERINTENDENT, A1, 35 years old, thoroughly experienced, excellent renter, 5 years in present 10-story fireproof building, all-around mechanic, wishes high-class elevator apartment; references. L 349 Times.

SUPERINTENDENT, master mechanic, desires position in elevator house; references. Write all week, May, 112 West 94th. Riverside 9417.

SUPERINTENDENT, married, no children; high-class elevator apartment house; A1 mechanic, renter and executive; at present employed; best references. C 274 Times.

TOURNAMENT RIDER desires position; 34 years of age, single, 10 years' experience as riding instructor and trainer in Germany; excellent references. A 242 Times.

X-RAY TECHNICIAN, several years' experience, desires position, doctor's office; prefers New York City. A 278 Times.

WAITER, singing; young colored man, neat appearance; pleasing personality, desires position, preferably at night. Waller, Bradhurst 1840.

YOUNG ENGLISHMAN, 27 years, returning to England in December, like position with American firm in London or vicinity; 7 years' general office experience; good references. X 2281 Times Annex.

YOUNG MAN, American, married, with family, desires position with future prospects, preferably in sales department of responsible firm; has car; best of references. Address C. R. S., 3 Craig Place, Cranford, N. J.

YOUNG MAN, Commercial High School graduate; 3 years' business experience in bookkeeping and sales work; salary secondary to opportunity; best recommendations. L 373 Times.

YOUNG MAN, 34, married, long business experience, executive ability, bookkeeping, typewriting, correspondence; conscientious; salary secondary. A 249 Times.

YOUNG MAN, Dutch, 23 years, speaking English, German, French, Italian, experienced, correspondence, typewriting, wants position; $25 to start. L 380 Times.

YOUNG MAN, 22, college education, 2 years' technical, 3 years' commercial experience; speaks Spanish. K 921 Times Downtown.

YOUNG MAN, 19, high school graduate, desires position with future; references; no selling; anything legitimate. A 127 Times.

YOUNG MAN with thorough banking experience wishes position; speaks English, Spanish; first-class references. A 271 Times.

YOUNG MAN, 21, responsible, 2 years college, 2 years' business experience, wishes connection with future. C 258 Times.

YOUNG MAN, 25, to learn trade, building preferably. X 2270 Times Annex.

ONE EXCEEDINGLY GOOD SALES MANAGER AVAILABLE!

His record proves him a hustler hard to equal at a minimum salary of $8,000; his experience, over fifteen years in specialty distribution and general business, is sure to profit his new employer; age 36 years, married, reliable; would make an excellent Eastern representative or general manager, preferably in New York or Eastern location. For more details write Wardell Advertising Co., 154 Nassau St., New York, N. Y.

AVAILABLE SEPT. 15—SALES MANAGER OR SALESMAN.

Local or traveling; selling merchandise, specialties and advertising, seeks change; experienced selling; three positions in 18 years; high integrity, good personality and address; married; seeks permanent position; credentials from present employer; salary $5,000 per year. A 1011 Times Annex.

See Instruction—Male for other Teacher and Tutor advertisements.

Help Wanted—Female.

BOOKKEEPER, stenographer and typist for White Plains department store; must have references. Reply by letter, William Bauman, 310 West End Av.

BOOKKEEPER-STENOGRAPHER — Must be quick, accurate, capable taking full charge; books, office details; retail shops interior decoration; salary $20-$25; state experience, age, reference. S 501 Times.

BOOKKEEPER-STENOGRAPHER, fully experienced in manufacturing line, controls, trial balances; references necessary. Perfect Negligee Co., 1 East 33d.

BOOKKEEPER AND STENOGRAPHER, UNDERWEAR EXPERIENCE NECESSARY; STATE SALARY. BOX 962, REALSERVICE, 15 EAST 40TH.

BOOKKEEPER'S assistant and typist, capable of doing general bookkeeping work; apply in writing, state salary, education and references. S 510 Times.

BOOKKEEPER, experienced, with knowledge of legal stenography; salary $25 week; state experience. M 481 Times.

BOOKKEEPER, knowledge stenography, one familiar with dress line. Thelephone Lackawanna 3230.

BOOKKEEPER, experienced; good letter writer; $20 start. X 2251 Times Annex.

FITTER, dresses, must be thoroughly experienced. Rio Dress Shop, 3,833 Broadway (160th).

MILLINERS and copyists, experienced; steady position. Henrietta Millinery Shop, 218 West 80th.

MODELS.

BONWIT TELLER & CO.

Tall young women, misses' and ladies' sizes, thoroughly experienced in modeling coats, gowns and sportswear, for an exclusive clientele; only those having previous 5th Av. retail store experience need apply.

Superintendent's Office, 7 East 37th St., 5th Floor.

MODEL, SIZE 16. Must be attractive. Salary no object. Good steady position. Splendid opportunity. Bob Burns, Inc., 498 7th Av.

MODEL, size 14, for private dressmaking establishment; 1 capable of selling. Cerrell, Inc., 74 East 56th.

MODEL, blonde, size 16, height 5 feet 9 inches, hips 36. Call between 9-10, Thursday mornings, Chez Ninon, 551 Madison Av.

MOON - HOPKINS BILLER, experienced; knowledge bookkeeping essential; neat, accurate worker; salary $25; apply mail only, giving full particulars. Box 858, Suite 200, Times Building.

OFFICE WORK—Young woman of education and refinement, foreign born, under 30; must speak perfect French and Italian; German and Spanish desirable; position residential. 591 Park Av., 10 A. M.

SEAMSTRESS, A1 worker. See Housekeeper, Hotel Piccadilly, 227 West 45th St.

STENOGRAPHER — Manufacturer of bolts, nuts, spikes and bars sales office requires services of intelligent, accurate stenographer having thorough knowledge this business; advise age, experience, nationality, salary expected; correspondence strictly confidential; our employes know of this ad. R 837 Times Downtown.

STENOGRAPHER with general office experience; must be able to handle many details; salary $25; hours 8:30 to 5:30, Saturday 1; state age, experience and religion. S. H., 456 Times Downtown.

STENOGRAPHER, beginner, young lady with pleasing personality; must wear 4B shoe. Phone for appointment, Wisconsin 8595.

STENOGRAPHER, over 25, small office; pays $12 and bonus; state details. Box 631, General Postoffice, city.

STENOGRAPHER-TYPIST, with printing experience; state salary and experience. S 511 Times.

STENOGRAPHER - SECRETARY, Spanish-American; state age, experience; salary; telephone. E 63 Times.

TEACHER Gregg shorthand for evening sessions; permanent position; must be college graduate. Call tonight 6-8 P. M. Tremont Business School, 390 East Tremont Av.

TEXTILE DESIGNER and colorist, only experienced need apply. William Willheim Co., Inc., 24 West 40th. See Miss Holm.

TYPIST, one with Monitor board experience preferred. Udko, 224 Flatbush Av., Brooklyn.

YOUNG LADY, executive and selling ability; one who could take full charge of showroom, in manufacturing costume jewelers; state age, salary and experience. S 507 Times.

YOUNG LADY, cultured, to answer telephone evenings in a doctor's office in exchange for sleeping accommodations; some typewriting desired. Call Sacramento 9191.

YOUNG LADY, competent bookkeeper and stenographer. S 502 Times.

Sales Help Wanted—Female.

CHRISTMAS CARD SALESLADIES. BIG MONEY IN OUR WONDER LINE. Full or part time; no experience necessary; 33 1-3% commission and bonus; free sample book, personal and business Christmas cards; one of the best lines ever produced; exquisite $1 box assortment sent on approval; 50% commission; call or write. Silver Swan Studios, 154 Nassau St., N. Y.

CHRISTMAS CARDS

Bring a Big Opportunity. Sell Christmas cards, 65 personal and business designs; three wonderful box assortments; gorgeous engravings, etchings, parchments; big values; commissions daily; no experience necessary; sample outfit furnished. Call or write Arthur H. Knauft, 12 West 45th St., Room 1008.

SALESLADIES over 25; ladies' wear experience; $25 weekly; inexperienced and part time; commission. 38 West 32d, Room 506.

SALESLADIES experienced in local department store, fancy and small wear department; full and part time. H. S. Helfer Department Store, Burnside and Walton Av.

SALESWOMEN.

PART TIME.

R. H. MACY & CO., INC.,

HAVE A FEW PART TIME OPENINGS FOR YOUNG WOMEN WHO ARE INTERESTED IN PART TIME SELLING. HOURS ARE FROM 10:45 A. M. TO 4:30 P. M. APPLY FROM 8:30 TO 1:30 AT EMPLOYMENT OFFICE, 1ST BALCONY, WEST BLDG.

SALESWOMEN, MAKE BIG MONEY WITHOUT Experience. One of the biggest greeting card houses in America offers you an unusual opportunity, full or part time, to take orders from individuals and business people for outstanding Christmas cards, featuring name and monogram; we deliver; unusually big commissions paid daily; leads furnished and personal cooperation; also distinctive box assortments. Call at nearest office, phone Barclay 4173 or write for free sample book. THE PROCESS CORP., 25 CHURCH ST. Uptown office, Suite 1003, 45 West 34th St. Newark office, Suite 605, 156 Market St.

SALESWOMEN.

GIMBELS

has opening for thoroughly experienced saleswomen in the following departments:

Muslins and Sheeting, Toilet Articles, Silverware.

Apply 8:30, Employment Office, 3d floor Administration Building, 120 West 32d.

SALESWOMEN................PART TIME.

EMILY SHOPS.

Attractive positions for experienced ready-to-wear saleswomen in our shops.

APPLY AFTER 2 P. M. ONLY,

29 WEST 34TH ST. 4TH FLOOR.

SALESWOMEN—Positions available to several ambitious women of culture, representing an educational service of unusual merit; experience unnecessary, complete training furnished; liberal commission and bonus arrangement; drawing account until established. V. E. Sutliff, 300 4th Av. (23d). Suite 1402.

A PERMANENT POSITION.

A leading corporation, established 36 years and operating branch offices throughout the United States, has a good position open for alert, educated woman of tact and ability in its educational service division; salary, commission. Applicant must be over 30 and entirley unencumbered; personality more important than experience; further details given in personal interview.

SEE MRS. WEEDMAN,

Suite 615, 535 5th Av., cor. 44th St.

WOMAN.

An opportunity is offered well-educated woman to create for herself in a profitable field an established clientele; the expansion of the educational service department of national corporation provides this unusual opening; assured income, commission and bonus; personal interview necessary. Call 2 West 45th St., 7th floor.

CANVASSERS, cover retail trade; Westchester County, Long Island, Brooklyn; sell butter, eggs, tea and coffee; pays 20 cents per point. Call 10-11, Spencer Farms, 129 Ralph Av., Brooklyn.

YOUNG WOMEN, under 40, to canvass for electric refrigeration in Flatbush; liberal commission, bonus. H. Feldman, 1,102 Flatbush Av., Brooklyn.

YOUNG LADY with personality to solicit photographs; highest type studio; exclusive clientele; generaous commission. Telephone Circle 2233 for appointment.

LADY of poise, charming personality, with large, unusual clientele, to sell our imported dresses; commission and bonus. Sonderegger & Co., 15 East 53d St.

Sales Help Wanted—Female.

FOR THE WOMAN WHO WANTS TO EARN MORE MONEY.

A woman of education and refinement, but without specialized business training, often finds it difficult to adjust herself in the business world; if she is ambitious and wants to increase her earnings we can help her do so; exclusive educational service; liberal commission and bonus.

See Mrs. Pratt, Suite 1524-28, 11 WEST 42D ST.

FALL AND WINTER EMPLOYMENT.

We want a woman who is ambitious to make a permanent connection with a house of international reputation, where the earnings are above the average, with plenty of opportunity for advancement; must have at least a high school education and possess tact; educational service; salary and bonus. See Mrs. P. A. White, 19 West 44th St.

DEPUTY or organizer desired to secure members for a fraternal beneficiary association; references required; salary if experienced; commission if not. S 504 Times.

Help Wanted—Nurses' Registries.

GRADUATE NURSES, private duty; cases waiting. Call between 9 and 4. Tackett Registry, 2,263 University Av.

Help Wanted Female—Agencies.

THE AMERICAN,

150 BROADWAY. 11 WEST 42D ST.

Models, 5 ft. 10 in. tall, attractive.......$35
Steno., steamship exp; expd. trigonometry. Sal. open
Credit Investigator, retail exp..............$25
Sec'y-Steno., mfrg. exp......................$25
Policy Writer, auto exp......................$22
Salesladies, (1) hosiery, (1) shoe exp., Sal. open

PACKER'S EMPLOYMENT SERVICE, INC.

170 Broadway. Hitchcock 1393.

File Clerks (2), downtown Bklyn.....$18-$20
Clerk, knowledge typing and switchboard.$20
Tea room manager, practical tea room and food experience....................$35-$40
Clerk, sales work, gift shop..........$20-$25
Bkpr.-Typist, small office...................$30
Clerk, take telephone orders.................$20

A. K. OSTRANDER, 505 5TH AV.

Secy.-Stenog., adv. or pub. exp.............$35
Secy.-Stenos. (2), personnel, coll..........$35
Secy., psychologist private school..........$30
Secy., small adv. office.....................$30
Secy.-Steno., much detail pub..........$25-$30
Steno.-Secy., 26-35, hotels..................$100

COLLEGE GIRL, attractive, 22-24 years, candy or toilet articles sales' exp., for Washington Heights, $20; girls, beginners (2), candy or toilet articles exp., refined type, $16; young lady, age 22-27, 5th Av. tearoom, full charge, knowledge typing, $25, meals. MAYFAIR PERSONNEL, 545 5TH AV.

SHIELDS AGENCY,

11 JOHN ST. ROOM 11.

Stenographer, college, advertising exp.$30-$35
Stenographer, acctg. exp., Newark..........$30
Steno., exp., H. S. grad., sectl. oppor.$20-$23
Typist, 4 yrs. H. S., Newark................$25
Underwood or Burr. Moon-Hopkins Bkprs.$23
File Clerk, traffic exp., Newark............$25
Order Clerk, exp., small office.............$20
Messengers, 15 yrs., some H. S.......$10-$12

PERSONNEL COMPANY, 198 BROADWAY.

MRS. J. A. CLARKE.

Switchbd. oper., C. O. & Coml...............$25
Burroughs bookkeeper....................$25-$28
File clerk, Newark, traffic expr.............$25
Hostess, tall, attractive..........meals & $23
Typist-clerk, personnel asst...........$22-$25
Secy.-Steno., well educated............$25-$35

OFFICE SERVICE CO.,

103 Park Av., cor. 41st St. Est. 1909.

SELECTIVE INDIVIDUAL SERVICE.

DICTAPHONE Operator, knowledge steno.$27
STENO., knowledge dictaphone..............$25
STENO., filing, clerical, Brooklyn..$100 mo.
FILE CLERK, real estate expr................$20

NATIONAL PLACEMENT BUREAU, 220 Fifth Av.

Models—We have openings for sizes 14-16-18, tall, stunning girls; 10 drapers, 5th Av. experience, milliners and copyist; 5 saleswomen, fur experience; 2 saleswomen, part time.

GRAPER PERSONNEL SERVICE,

280 MADISON AV. (40TH ST.). ASH. 8065.

Salesladies, H. S., tall and young.........$19
Steno., H. S. grad., young, drug exp. pfd..$25

OTTERSON, INC., 11 PARK PLACE.

STENOGRAPHER-SECRETARY, school director; college necessary; interesting....$35
STENO.-SEC'Y, educational work; college preferred; unusual opening..............$30
STENO., Spanish, English..........$25-$27.50

VOCATIONAL SERVICE, 18 EAST 41ST ST. Thursdays, 9-6. Several interesting secretarial positions, publishing and social service; physical education graduate, preferably with stenography, $2,400; home service demonstrator, $2,000; psychiatric case worker.

PERSONNEL PLACEMENT, 12 East 41st. Steno., technical, G. C. district, $30; typists, rapid touch, und. 23 yrs., $35, lunch, bonus; full charge bkpr., at least H. S. grad., $25; other attractive openings.

CASHIERS, high-class picture theatres..$22
USHERETTES, neat, attractive.......$12-$15
SALESGIRLS, exp. toilet articles....$18-$20
MARKUS-BIRMAN AGENCY, 110 West 42d.

NATIONAL EMPLOYMENT EXCHANGE, 30 CHURCH STREET.

Bkpr., chg. small set, typing, young.......$22
Steno., Long Island City, railroad or traffic expr., advance..................................$30

OFFICE EMPLOYMENT AGENCY, INC., 11 West 42d, Room 1256.

Steno., legal, $30; steno., good at figures, Hoboken, $25-$28.

ACORN AGENCY, 17 John St.

NATL. posting mch. oper..................Open
STENOG., billing exp.........................Open
UNDERWOOD biller, ins. exp..............Open

NEW YORK PLACEMENT, 505 5TH AV.

STENO., future, attractive, young........$30
STENO., adv., understand layouts..$30-$35
TYPIST, write fire ins. policies..............$22

THE COLLEGIATE SERVICE, INC., Occupational Bureau for College Women. 11 East 44th St.

CASTLE HILL, 206 BROADWAY.

STENO., exp., work Brooklyn...............$19
COMPT. OPERATOR, exp., future.........$22

BONDED EMPLOYMENT SERVICE, INC., 1,472 B'way—Models, size 14 and 16, tall, attractive, retail or wholesale experience.

FILE CLERK, brokerage exp.................$25

STENOS.—TYPISTS—CLERKS. CORNEL AGENCY, 141 B'way, Room 1802.

PREFERRED PERSONAL BUREAU, 38 Park Row—Personnel worker, some college, typing, open.

FILE CLERK, H. S. grad., nat. Amer., $16. Royal Personnel Service, 17 John St.

BENNETT WILLIAMS, 15 EAST 40TH. Stenos., bookkeepers and general office help.

MODEL AGENCY, 152 WEST 42D. Positions for ATTRACTIVE models.

Instruction—Female.

THE MASTERY OF BEAUTY CULTURE Taught in our Beauty Salon instead of Models. Individual instruction—Unlimited time. Moderate Fees—$10 starts you. Positions waiting—Employment free. HUNTER BEAUTY SCHOOL, 9 West 35th St., near 5th Av. Wisconsin 6851. Ask for Booklet T.

EASTMAN-GAINES SCHOOL offers intensive vocational courses in ACCOUNTING, BUSINESS, CIVIL SERVICE and SECRETARIAL studies; the training given leads to dignified positions, good salaries and rapid promotion; moderate expenses; call or write for prospectus. Address Clement C. Gaines, 34 West 123d St., New York, N. Y.

SHORTHAND AND TYPEWRITING in 30 FULL DAYS by Prof. Miller, who taught in Columbia University 5 years, whose books are used by thousands of students in high schools and universities, and who has trained over 4,000 secretaries at the MILLER INSTITUTE OF SHORTHAND, 1,465 Broadway at 42d St. Wisconsin 9330. Evening course requires 10 to 12 weeks.

HOTELS NEED TRAINED WOMEN—Nation-wide demand for well-paid executives; past experience unnecessary; we train you by mail and put you in touch with big opportunities everywhere. Write at once for particulars. LEWIS HOTEL TRAINING SCHOOLS, Desk 118, Washington, D. C.

STENOGRAPHY—Opportunity to become 300-word minute, $75-$150 week reporting secretary, take directors' meetings, law, court proceedings, instead of mere 100-word office stenographer; assisted to position when expert. Lusk Shorthand Reporters, 229 West 42d.

TAKE A SHORT CUT. Our three weeks day or four weeks night course prepares you for $18 to $35 positions; we have placed over 8,000 graduates. Call NEW YORK SCHOOL OF FILING, 19 WEST 44TH ST.

N. Y. OFFICE APPLIANCE SCHOOL, 202 BROADWAY WORTH 7978. Comptometer, Monroe, Underwood Bkkpr. Day and eve. classes now forming. Reasonable rates. Convenient all subways.

BE A PRIVATE SECRETARY. Salaries averaging $25 to $40 a week after only 30 to 60 days' coaching; illustrative lessons. Moon Secretarial School, 521 5th Av., (corner 43d). Vanderbilt 3896.

THE U. S. SECRETARIAL SCHOOL, 527 5th Av., at 44th St. The oldest and pre-eminently the most successful; intensively prepares for and obtains excellent positions. Write for Catalogue 10.

LEGAL FILING. Two months' course, commencing Sept. 16. Day and Evening Classes. THE VOCATIONAL INSTITUTE, 535 5TH AV.

PAROLE OFFICER examination prepared; $3,000; 40 vacancies. Mondell Institute, 251 West 42d.

PRIVATE instructions given in Gregg shorthand; elementary, advanced; day, evenings. Volunteer 7382.

Help Wanted—Male.

ACCOUNTANT.

Supervising senior, capable of assuming full charge of engagements, preferably having had extensive experience in handling brokerage and banking audits and investigations for financings; prominent position with C. P. A. firm; opportunity for advancement; state experience, education, age and starting salary. R 828 Times Downtown.

APPRAISER, mechanical, with commercial appraisal company experience; state age, experience and salary desired; out of town; temporary. K 924 Times Downtown.

ASSISTANT to busy executive; state age, religion, experience, whether married and salary desired; prefer one with knowledge shorthand and experience in purchasing, credit and collections. X 2254 Times Annex.

BASS SINGER, good reader, for Catholic Church; small salary. C 271 Times.

BILL CLERK and general office worker by a manufacturing firm; salary $25 per week; state age, experience. Address H. J., 856 Times Downtown.

BOY, 17 or under, for permanent position with downtown investment bond house; excellent opportunity for advancement; experience unnecessary; state nationality, religion, education and salary. V 919 Times Downtown.

BOY, about 18, with high school education; steady position. Apply in writing only, state salary expected, M. S. S., 452 West Broadway.

BUYER wanted for men's furnishing department for White Plains department store; state last position. Reply by letter, William Bauman, 310 West End Av.

COLLECTOR, experienced handling weekly, monthly accounts; must be bonded; steady work; commission. Room 508, 50 Court St., Brooklyn.

COLLECTOR, must have commission resident buying experience. Seiff Weiner, 505 8th Av.

CORRESPONDENT—We want a correspondent who can typewrite a letter with a punch and take charge of correspondence department. Write all details, salary, &c. S 486 Times.

CREDIT MANAGER—RETAIL. Prominent Fifth Avenue Specialty Shop, catering to exclusive trade, is desirous of obtaining services of capable credit manager; excellent opportunity. Write in full detail your experience, past and present connections, salary desired, also knowledge of office matters. S 482 Times.

JUNIOR MINING ENGINEERS, experienced (single), for work in Chile, South America; 3-year contract, transportation both ways and salary while traveling paid by company; give complete details first letter. V 916 Times Downtown.

MECHANIC, experienced on high-speed marine engines, for shop work at night. Telephone Delaware 3-3150.

OFFICE ASSISTANT, about 20, neat, intelligent; must know typing and switchboard; be accurate at figures, willing. Apply 2,918 3d Av. (near 150th St.).

OPERATOR to take charge of shift in chemical plant our nitrate property in Chile, South America; must be single and speak Spanish; 3-year contract; transportation both ways and salary while traveling paid by company. Address full details V 922 Times Downtown.

PHOTOGRAPH OPERATOR, young man, unmarried, to travel. White Studio, 220 West 42d.

PRICING CLERK—Large wholesale dress house desires services of an experienced bill pricing clerk to work in Newark; must be familiar with wholesale price lists; splendid opportunity to rght party; state age, experience in detail and salary desired. W 1580 N. Y. Times Newark, N. J.

REAL ESTATE organization wants 2 good men; lease stores; full cooperation; excellent opportunity. Wyckoff Co., 15 East 40th.

RENTING AGENT for high-class Madison Av. apartments; complete experience and best references essential. Write, giving phone number, R. A., 59 Times.

SILK PRINT COLOR ARTIST WANTED. Only those with previous silk experience need apply. Answer by letter only, giving previous experience, address and telephone number, Walter Ross, 469 7th Av.

STENOGRAPHER — Manufacturer of bolts, nuts, spikes and bars sales office requires services of intelligent, accurate stenographer having thorough knowledge this business; advise age, experience, nationality, salary expected; correspondence strictly confidential; our employes know of this ad. R 838 Times Downtown.

STENOGRAPHER—First-class Spanish-English stenographer, single, for work in Chile, South America; 3-year contract; transportation both ways and salary while traveling paid by company. V 917 Times Downtown.

TAILOR—BREECHES CUTTER. English breeches cutter wanted by old established 5th Av. firm; only long-experienced man need apply. S 492 Times.

WINDOW TRIMMER-CARD WRITER who can make himself useful around store and assist owner. Berger Department Store, 987 Springfield Av., Irvington, N. J.

YOUNG MAN, leasing garment district lofts for large real estate organization; leads furnished; full cooperation; liberal commission. Adams & Co., 552 7th Av.

SCHOOLBAG and brief case production man, low-priced line; must know business from A to Z. Write, giving references, X 2278 Times Annex.

YOUNG college man only, for boys' outdoor group; call mornings. Bluebird Recreation Group, 860 West End Av.

Help Wanted Male—Agencies.

EXECUTIVE SERVICE CORPORATION, Room 509, 100 East 42d St.

SALES Mgr.: Cheese and Sausage......Open
SALESMEN: Pharmaceuticals; registered pharmacist............................$50-$60
Foodstuffs, jobbers following.......$50-$60
Lumber & Plywood, exp..............$40-$50
COLLECTORS: With car.................$35-$40
COMPTOMETER opr.: East Norwalk, Conn. $35
CLERK: exp. hardware........................$27
JUNIOR Accountant: Public exp...........$25
PACKER: expd. fragile goods..............$25
STOCK & Inventory clerk, exp......$23-$25
BOYS: 16-18; neat Americans.........$12-$16

HOTEL—RESTAURANT—CLUB.

F. O. Clerk: some college, exp.....$100-$120
ELEVATOR operator: nights..................$80
CLUB Clerk: some exp..............Main. & $75

F. W. PETTIT PLACEMENT BUREAU, 100 West 42d St. (near 6th Av.), 7th floor.

COME EARLY—OPEN 8:30 A. M.

SALESMAN (inside), exper. whol. electrical supplies essential...............................$30
COPYWRITER, exper. writing ads., copy, proofreading (must be typist)..............$25
INVENTORY Clerk (perpetual), exper. whol. elec. supplies..............................$22
ORDER TAKER, exper. whol. drugs......$22

BOYS. BOYS.

CLERK, exper. electrical jobbers.....$16-$18
JR. CLERKS, over 17 years...............$13-$17
BOYS, shipping depts., A1 cos..........$12-$14

PICK THE RIGHT JOB AT NEW YORK'S BEST BOY AGENCY.

SALESMEN, experienced food or grocery; (2) Brooklyn, (2) Perth Amboy; car furnished; salary and commission. STATIONARY ENGINEER, licensed (4-12 watts), ice machine permit; $45. LANDSCAPE ARCHITECT, Southampton; $50. BOOKKEEPER, full set, accounting background. STENOGRAPHER, Staten Island; $25. HAMILTON AGENCIES, 50 CHURCH ST. and 342 MADISON AV.

WEHINGER SERVICE, 187 Broadway, 4th floor.

BANKING & FINANCIAL—F. A. LETTS.

Fgn. collect. clerk, bank exp......To $2,000
Thrift teller, N. C. R. exper..............$1,700
Trust clerk, bank expr., slight knowl. trading & transfer..........................To $1,500

JUNIOR ACCOUNTANT - BOOKKEEPER, high type, knowledge export, $28. Clerk, college trained, knowledge machinery, $30-$35. Stock-Inventory Clerk, electrical supply experience, $20. American Employment Exchange, 150 Broadway; 11 West 42d.

VOCATIONAL BUREAU, INC., 105 West 40th. Est. 1920. Interviews 9-2.

ADV. MGR. or asst., engrg. ed., und. 30; copy abil., some engrg. exp. pfd...$50-$100
SALES, mfg. end basic bldg. materials or elec. household equip. exp......$50 d. a. up

ACORN AGENCY, 17 John St.

SALESMAN, printing machinery......Dr. $75
SALESMAN, provisions to hotels........Open
SALESMEN (4), household eqpt......Dr. $40
SALESMAN, know thermometers..........$50

MAGNET BUSINESS SERVICE, 11 John St., 5th floor. Cortlandt 4066-7-8-9.

ACCT., public utility exper.................Open
STENO.-SEC. to SALES EXES., exper......$40
STATISTICIAN, financial..................$30-$40

YOUNG MAN, grocery exp., knowledge advertising and accounting, $30 start; good opportunity. Position for alert boy, $15. MAYFAIR PERSONNEL, 545 5TH AV.

WARNER EMPLOYMENT SERVICE, 3 Park Row, Second Floor.

ACCT., young, single, to travel.......$50-$60
BKPR., full set, age 25-28................$27-$30

ART DIRECTOR, Middle West, actual experience as judge of high-class greeting card designs and sentiments; salary open. Personnel Placement, 12 East 41st.

SALES PROMOTION MAN, east side residential hotel experience only; $200 month, room and board. Personnel Placement, 12 East 41st.

DIRECT MAIL SALES SPECIALIST, experienced as such, with real estate security firm; $60-$75. Personnel Placement, 12 E. 41.

YOUNG MAN, receptionist, H. S. grad., knowledge of typing; $17. Graper Personnel Service, 280 Madison Av.

ESTIMATOR and rate setter, blue print, electrical apparatus. Publix, 102 West 38th.

YOUNG MAN, H. S. grad. studied organic chemistry; $17. Castle Hill, 206 Broadway.

Continued on Following Page.

Help Wanted Male—Agencies.

Continued From Preceding Page.

STANDARD PLACEMENT SERVICE, INC., 205 EAST 42D ST. MURRAY HILL 3100. JOHN F. DUGGAN, PRESIDENT. GUSTAVE E. SCHWEIZER, TREASURER.

SALES DIVISION, SUITE 409.

[illegible]

BUCHANAN, "HOUSE OF FUTURES." Room 301, 245 Broadway, Opp. City Hall. YOUNG MEN [illegible]

Bank man, fgn. collect. exp. ... $1,800

Employment Service—Male

FACTADAY [illegible] JACOB PENN, INC., 15 PARK PLACE. Established in 1919.

[illegible]

INTELLIGENT ASSISTANCE in seeking new connections is offered important men; available only to those accustomed to earning $5,000 or more; our services differ from those of an employment agency in that definite campaigns for contacts are devised to fit individual requirements; interviews by appointment only. Phone Murray Hill 5776, or write JOHN R. KENDRICK, 23d Floor, 350 Madison Av.

HIGH SALARIED EXECUTIVES AND ENGINEERS. Come in any time between 9:30 and 5 for interview. Ours is a confidential executive service for making a new connection. We are an organization of expert consultants headed by a former United States employment director. RECORD EXECUTIVE SERVICE, 1,350 BROADWAY.

Instruction—Male.

ARE YOU A CLERK OR BOOKKEEPER earning $35 per week? WOULD YOU LIKE TO BE AN ACCOUNTANT earning $3,000 to $5,000 per year? Let us outline a plan whereby your future is assured [illegible] Previous knowledge of bookkeeping is not necessary. Call, phone or mail this form for FREE 64-PAGE BOOKLET. LOW TUITION. EASY TERMS. LA SALLE EXTENSION UNIVERSITY, [illegible] Murray Hill 5013. Open Evenings. Brooklyn Office, 1 De Kalb Av., TRIANGLE 8519.

Name ...
Address ...

AIRPLANE AND ENGINE COURSE starts Oct. 1 at Roosevelt Field's Mechanic School [illegible] 119 West 57th St., New York City.

TRAFFIC MANAGERS INSTITUTE, 154 Nassau St. Beekman 7338. Practical training in all phases of traffic management [illegible] Sept. 11 and 16. Phone, write or call.

DRAFTING COURSES—All branches of architectural [illegible] building construction, mechanical drawing, mechanical engineering, also mathematics. These subjects taught by experts, days or evenings. Individual instruction. For particulars write, call Drake Schools, 154 Nassau St., New York City. 215 East Fordham Road, Bronx. 90-53 Sutphin Blvd., Jamaica, L. I.

ACCOUNTANCY. Are you interested in training for the C. P. A. certificate or for an executive position as controller, treasurer, office manager or private secretary? If so, investigate the professional courses at Pace Institute. Write or telephone Barclay 8200 for information and copy of The Institute Bulletin. Pace Institute, 225 Broadway, New York.

EASTMAN-GAINES SCHOOL offers intensive vocational courses in ACCOUNTING, BUSINESS, CIVIL SERVICE and SECRETARIAL studies; the training given leads to dignified positions; good salaries and rapid promotion; moderate expenses; call or write for prospectus. Address Clement C. Gaines, 34 West 123d St., New York, N. Y.

ACCOUNTANCY. The Walton course, taught under our direction, is the quickest means of securing that knowledge necessary for an executive accounting position and to pass C. P. A. examinations. Get ahead. Ask for booklet "36." Class starts Sept. 15. Open to all. K. of C. School, 799 7th Av. (52d St.).

STOP DRIFTING! BE A SUCCESS! Get into the occupation you are fitted for. We have helped thousands to success. Preliminary interview and booklet B free. Merton Institute, Scientific Vocational Counseling, Bar Building, 36 West 44th St. Vanderbilt 2562.

HOTELS NEED TRAINED MEN—Nation-wide demand for well-paid executives; past experience unnecessary; we train you by mail and put you in touch with big opportunities everywhere. Write at once for particulars. LEWIS HOTEL TRAINING SCHOOLS, Desk 118, Washington, D. C.

DRAFTING—Structural, architectural, mechanical; ENGINEERING—civil, mechanical, architectural; surveying; preparation Cooper Union; individual instruction; get catalogue. Marcy Tech, 196 Marcy Av., Brooklyn. Stagg 8346.

$50 to $250 WEEKLY. Learn motion picture, portrait and commercial photography; free book "T." N. Y. Institute of Photography, 10 West 33d.

WALL STREET BUSINESS SCHOOL, 1 Maiden Lane. Hitchcock 3100. PRACTICAL brokerage class, Sept. 18. STATISTICAL free lecture, Sept. 23.

PAROLE OFFICER examination prepared; $3,000; 40 vacancies. Mondell Institute, 251 West 42d.

DRAFTING, engineering, architectural, mechanical, structural, surveying, mathematics. Mondell Institute, 251 West 42d.

YOUNG MAN to learn shorthand, gentleman teacher; state fee. L 379 Times.

Sales Help Wanted—Male.

ADVERTISING SALESMEN.

Unusual opportunity for man of character and ability to join the well established local sales organization in the advertising field; prior experience preferred but not essential; the company is national, established 25 years, and specializes in direct-mail service in all lines of business, as well as specialty items; this is a permanent connection with a real future for the right type man; liberal commission contract; settlement weekly. Apply Warren Moore, Eastern Sales Manager, 67 West 44th, Room 1103.

ADVERTISING SALESMAN with agency experience, one qualified to contact representative concerns; drawing account against commission; write fully, covering past experience, replies held strictly confidential. [illegible] 498 Times.

Sales Help Wanted—Male.

ADVERTISING SALESMEN.

New ideas—cartoon advertising services; men 25-40, willing to work on commission basis and free to travel; New England, New York and New Jersey territories open. Protected territory given to men that qualify; unusual opportunity with chance for advancement. Phone for appointment, between 9 and 12 A. M., Lexington 4486, Extension 1.

AUTO SALESMEN—[illegible] Apply by letter, W. A. Cooney, Nash Motor Car Co., Bedford Av. and Eastern Parkway, Brooklyn.

AUTOMOBILE SALESMEN—[illegible] Arrow Motor Car Corp., 2,104 Grand Concourse.

CHRISTMAS CARD SALESMEN. BIG MONEY IN OUR WONDER LINE. [illegible] Silver Swan Studios, 154 Nassau St., N. Y.

COSMETIC salesman, drug, department stores, hair dresser trade, metropolitan area; liberal commission; may handle side line. M 475 Times.

EDUCATIONAL SALESMEN—Publishing organization [illegible]

HAT salesman, experienced. Apply Barnoff-Irving, 245 West 25th St.

HEATING SPECIALTY SALESMEN, commission. 1,476 Broadway, Room 410, daily, 10 to 11 A. M. only.

LEATHER GOODS SALESMAN—Traveling man to sell high-class pocketbooks as side line; reliable house; strictly commission basis. C 227 Times Annex.

PRINTING SALESMAN—A New York printing organization [illegible]

SPECIALTY SALESMEN, sign; exclusive territories; commission. 50 Church St., Room 269.

TELEPHONE SALESMEN, tickets for benefit performance; commission basis. Home of Old Israel, 70 Jefferson St. Orchard 1017.

TOY SALESMAN—Progressive store requires experienced man. Box 145, 303 West 42d.

SALES REPRESENTATIVE. An exceptional opening for a traveling salesman [illegible] For interview, D. R. Hensley, Caledonia 6803.

SALESMAN. IMMEDIATE ATTRACTIVE EARNINGS. An assured future in a prominent and growing sales field—COMMERCIAL ELECTRICAL REFRIGERATION—awaits several qualified salesmen, with one of the oldest and largest exclusive manufacturers. To qualify, sales experience and high-class character are equally essential. Previous experience selling butchers, delicatessens, restaurants, florists, &c., helpful. Full cooperation to each salesman in his territory and ADVANCED commissions. CALL AND SEE MR. BESS, NEW KELVINATOR BLDG., 23d St. and 50th Av., Long Island City. I. R. T. subway to Hunters Point Station.

SALESMAN. A large corporation enjoying the most [illegible] For a personal interview call today, [illegible] between 10 and 2 o'clock, at Equitable Thrift Corporation, 701 8th Av., 3d Floor. (1 block west of Broadway, at 44th St.)

SALESMEN. AMBITION. YOUTH. The average age of our 15 best producers is 34 years, [illegible] Vice President, Suite 1108, 102 Maiden Lane.

SALESMEN. Two high-calibre men, banking experience, [illegible] to connect with institution soliciting trust accounts for national bank; splendid opportunity for advancement; remuneration commission basis, other arrangements upon qualifications.

Call Thursday, 9 to 11 A. M.,

274 MADISON AV., 3D FLOOR.

SALESMEN, experienced, who have earned $75 weekly or more, to sell any or all of four super-successful specialties, known as the BIG 4; direct written leads through public demand, national advertising; liberal commissions; 3,000,000 sales for our leader, "The Book of Knowledge." E. P. Jackson, Room 600, 6th floor, 2 West 45th St.

SALESMAN, A1. IT'S A CRIME for any storekeeper under present-day conditions not to protect his business against hold-ups, bad checks, counterfeit money, dishonest employes, safe burglary, &c.; the U. S. Fidelity and Guaranty Company are issuing a $2,000 bond to cover all these losses for only 14 cents a day; we pay you $9 an order this year and every year on renewals. Mr. Hoffman, 2d floor, 16 Liberty St., corner William St.

SALESMAN—Publishing house, large New York concern requires man with experience directing representatives traveling with automobiles small towns, promoting sale of magazines; also with expert knowledge correspondence and familiar with retail trade; experience direct mail promotion campaigns helpful. Unqualified opportunity. Reply giving age, detailed experience, salary expected and 3 business references. Box T 861, Suite 200, Times Building.

SALESMEN—Houghton-Mifflin Co. wants salesmen capable of closing direct inquiries and selected names circularized on Webster's New International Dictionary and Reference History of World; large atlas of world free to each customer and easy terms of payment; commission. H. S. Hartman, 386 4th Av., 15th floor.

SALESMEN—Positions available to several ambitious men of culture, representing an educational service of unusual merit; experience unnecessary; complete training furnished; liberal commission and bonus arrangement. Mr. V. E. Sutliff, 300 4th Av. (23d), Suite 1402.

SALESMEN—Our illuminating unit cuts electric bills 40 per cent; exceptional opportunity to have profitable income year round; commission. 118 East 28th. Room 204. Brooklyn residents see Mr. Levine, 238 Atlantic Av.

SALESMEN, married, with cars, now selling the drug trade, must be experienced, to carry attractive line of drug and toilet goods; attractive proposition on commission basis. C 240 Times.

SALESMEN, with car only, sell coal-saving device; saves 50%; men experienced selling blowers, oil burners, real estate or coal preferred; drawing account. Coal Carburetor, 1,124 St. Nicholas Av. (166th).

SALESMEN with acquaintance among drug, stationery and tobacco retailers, to sell razor blades on very liberal commission basis. Call 11 West 42d, Suite 2840.

SALESMEN, high calibre to qualify for district managers for non-slip sweeping compound, sold to every store; commission. Karmak, 456 4th Av.

SALESMEN with following, ladies' dollar handbags; commission basis. Phone Stuyvesant 5249.

SALESMEN, plumbing supplies, experienced Manhattan and Bronx; state age, experience, references, salary. S 500 Times.

SALESMEN, high class, sell custom-made clothes, $75-$125; reputable concern; commission. Apply by mail. S 441 Times.

Sales Help Wanted—Male.

SALESMEN WHO ARE ABLE.

Every good salesman knows that there are many men who call themselves salesmen [illegible]

[illegible]

TO MEN WHO HAVE SOLD SECURITIES: THE FACT THAT 2,500 SALES LEADS WERE RELEASED TO OUR SALES STAFF LAST MONDAY WILL SPEAK VOLUMES.

The offerings of this reputable house under this well-known plan afford the salesmen a sound opportunity for building a permanent clientele and a large volume of repeat business. Our offerings are already familiar to the public through past and present advertising and publicity. But advertising space is too expensive for us to do more than indicate here the attractiveness of the sales positions for which we are now seeking men.

If you think you would like to enter the financial field, or are now engaged in this line of endeavor and would consider an association with a progressive, substantial and successful organization, if you think you can measure up to our standards; if you like the suggestion we have given you here of our proposition; if you are strong enough financially to carry yourself while you're learning the details of the proposition and its presentation, and working your sales up to a point where your commissions will constitute a good income, call Caledonia 1538, Extension 25 or 37, for an appointment. Or, if you like, come in to see our Sales Personnel Manager, 11th Floor, 385 5th Av., and arrange the appointment in person. You will be received courteously and interviewed promptly.

SALESMEN, MAKE BIG MONEY WITHOUT EXPERIENCE. One of the biggest greeting card houses in America offers you an unusual opportunity, full or part time, to take orders from individuals and business people for outstanding Christmas cards, featuring name and monogram; we deliver; unusually big commissions paid daily; leads furnished and personal cooperation; also distinctive box assortments. Call at nearest office, phone Barclay 4173, or write for free sample book. THE PROCESS CORP., 25 CHURCH ST. Uptown office, Suite 1003, 45 West 34th St. Newark office, Suite 605, 156 Market St.

SALESMEN. The beginning of school starts our Fall campaign; openings for several new men to follow direct written inquiries on THE BOOK OF KNOWLEDGE, one of the greatest educational helps ever offered the American people; good territory open; our sales plan gets the business; the parents of over 2,000,000 school children in the metropolitan district are vitally interested; liberal commission basis. See Mr. De Fau, 2 West 45th St., 7th floor.

SALESMEN. Men of education and refinement, experienced preferably office specialties or books, take orders for nationally advertised literary service. Men who have earned $75 per week and upward, commission. One Park Av., Room 1017. R. E. Franco.

SALESMEN. HOUSE-TO-HOUSE MAGAZINE. New plan; exceptionally high commission; fast seller; wonderful premium; nationally known magazine; low price; easy terms; permanent; don't fail to investigate. 15th floor, 354 4th Av. (near 26th St.).

SALESMEN. Do present day conditions make your job uncertain? Have you enough foresight to learn another business without interfering with your present work? One of the leading life insurance companies will conduct an evening school 3 nights a week during the month of October; for the man with a vision we offer this opportunity without any obligations; commissions. Communicate with F. H. Devitt, Vanderbilt 7490.

SALESMAN, toys and novelties, acquainted with the toy buyers of chain stores, department stores and toy jobbers in New York City and vicinity; commission basis with drawing account; good position open for man of ability with good references. X 2258 Times Annex.

SALESMEN with car, neat, references, preferably married, to sell metal products by appointment; equipment and demonstrating costs provided; bonus and commission; substantial salary-plus when eligible. 105 West 20th, forenoon.

SALESMEN, experienced, wishing to join oldest and largest Buick and Chevrolet dealer in Westchester County, to sell used cars; highest commissions. Apply Brown Buick, 63 South Lexington Av., White Plains.

SALESMEN—RADIATOR ENCLOSURES. Sales made easily because of low prices; 25 per cent commission; season just starting; experience unnecessary. Phone Greenpoint 9416.

SALESMAN, Venetian blinds, national organization; reliable man of extra good earning capacity; only experienced in window measurements preferred; permanent commission basis. S 461 Times.

SALESMAN, electric appliance, experienced, truly appliance-minded, with direct factory branch; drawing account against commission. Call Thursday, 9-1, 101 Park Av., Room 506.

SALESMAN CANVASSER, for high-grade line, radiator enclosures; steady, profitable work; small salary and bonus. H. F. Bente & Co., 545 5th Av.

SALESMAN, to sell high-class paper specialty; straight commission; experience necessary. Telephone Vanderbilt 4148, extension 10, for appointment.

SALESMAN, one who is acquainted with neckwear trade for offices and department stores. Moka Hat Company, 41 West 17th St. Commission.

SALESMAN, brake lining, experienced, in Bronx and Westchester; live wire; business getter; opportunity of lifetime; drawing against commission. S 495 Times.

SALESMAN—Wood moldings, experienced only apply; commission; write experiences and references fully. B. B., 11 N. Y. Times Brooklyn Branch.

SALESMAN—To sell Ford cars and trucks; experienced; must furnish references; commission basis. Ask for Mr. Bishop. Boehm Auto Corp., 341 Roebling St., Brooklyn.

SALESMAN, Northern N. J. specialty printing on commission; experience unnecessary; we give thorough training, furnish leads. Telewriter Co., 40 Clinton St., Newark, N. J.

SALESMEN, wholesale radio, to sell popular low-price receiver; liberal commissions; several territories open; must have car. R 841 Times Downtown.

SALESMEN—Onyx, marble novelties; experienced stationery, gift shop trade; commission, no drawing. Forenoon today, 525 West 38th.

SALESMEN, with car, to sell golf ball renewer; commission. Room 901, 421 7th Av.

Sales Help Wanted—Male.

SALESMEN.

Automatic heat, season now beginning. Owners of apartment houses, private homes, loft buildings, are already demanding this automatic combustion system [illegible] P. M. CARBON-AIR CO. OF N. Y., 250 West 57th.

SALESMAN-COLLECTOR, not canvassing, opening expenses provided, experience unnecessary [illegible] Manager, 3,113 Broadway (124th).

IN DEMAND. I am looking for a high-class man [illegible]

REPRESENTATIVES FOR METROPOLITAN DISTRICT TO CALL ON THE TRADE. Established, responsible manufacturer has several openings [illegible] Phone Chickering 7256 or write T 77 Times.

AN UNUSUAL OPENING. We have an opening in our organization for a high-class man who can stand to make a substantial income on a commission basis, [illegible] This is a genuine opportunity to represent a national institution in the creating of protected trust estates—work is dignified and constructive, and the right kind of a man can lay a foundation which will mean a permanent income as well as immediate returns. Ask for Mr. Wylie, Room 901, 25 Broadway.

MEN—I WANT TWO MEN to train as executive managers; participations and commissions, working with experienced men, until qualifying on a salary basis; will assure immediate success with new branch office of a $1,000,000,000 life insurance company. Call early to see Mr. Peacock, Room 3601 16 Court St., Brooklyn, or telephone Cumberland 3501.

AN opportunity awaits men of demonstrated sales ability to build an independent income while learning the security business; knowledge of the security business unnecessary; liberal commissions; men qualifying will represent reputable established investment banking house. Apply 40th floor, 40 Wall St., between 10 and 5:30.

WHOLESALE SALESMAN OR JOBBER. Experienced jobber or wholesale salesman food products having following among country clubs, night clubs, hotels, restaurants; give full details, including lines handled, average amount and method, compensation, territory covered; exceptional opportunity for producers; remuneration salary and commission. X 2280 Times Annex.

PURDY, RENNICK & CO., INC., 67 Wall St., New York City, requires two high-class security salesmen to sell stock of nationally known investment trust; men chosen will be given every assistance and paid a liberal commission; references required. Telephone Whitehall 6921 for appointment.

A LARGE agency of the Judea Life Insurance Co. offers an excellent opportunity to a man of character and good reputation; attractive commission proposition to the one who qualifies. Apply in the forenoon, 44 East 23d St., New York City, Room 1009.

ESTIMATOR-SOLICITOR, long-distance moving; expenses and liberal commission; experience not necessary; give full details. V 225 Times.

YOUNG MAN for curtain and drapery shop; must have some experience in hanging; excellent opportunity with a young organization. Joseph Tiger, 53 East 167th.

MEN for contacts only, no selling, part or full time, can earn large commissions on physical and health building courses. X 2246 Times Annex.

YOUNG MEN, selling tickets for Jewish holidays; commission basis. Call mornings, Abraham Moss, 253 West 73d.

YOUNG MAN, intelligent, to call upon the dress trade, sell fur trimmings; salary. Pennsylvania 7458.

Agents Wanted.

BUILD your own business; accident and health insurance; occupational and travel policies; liberal commissions. National Accident Society, 320 Broadway, New York City. Established 1885.

MEN, women, sell Christmas cards; most attractive 21-card box assortment; large commissions; enormous sales. Brosmille, 1,451 Broadway.

AUTOMOBILE EXCHANGE

Advertisements subject to close scrutiny. $100 paid for information leading to arrest and conviction of any one obtaining money through false or misleading advertising in The Times.

RATES: 75 cents an agate line daily; 85 cents Sunday.

AUBURN 1929 convertible roadster D. L.
CADILLACS 1930-1929, all body types.
CADILLAC 1929 double-cowl phaeton D. L.
LA SALLE 1930 all-weather phaeton D. L.
PACKARDS 1930-1929, all body types.
2 ROLLS-ROYCE phantom convertible sedan.
2 ISOTTA FRASCHINI cabriolet roadster.
KAPLAN AUTO EXCHANGE,
236 West 59th, near Broadway. Circle 7093.

AUBURN—1930 "125" PHAETON SEDANS. SUBSTANTIAL SAVINGS. Van Alstyne Motor Corp., 1,871 Broadway.

AUBURNS—100 others sacrificed, never so many real buys, as new; terms, trades, demonstrations. Japdorf's, reliable for 30 years, 21 West 62d. Open evenings.

AUBURN 8 1930 Convertible Coupe; save over $600. Wendelken, 788 Southern Blvd.

BUICKS—BUICKS.
Special Savings on 1930 Buicks.

1930 Buick 4-pass. Coupe, model 58	$1,200
1930 Buick Sedan, model 57	$1,275
1930 Buick Sedan, model 61	$1,375
1930 Buick Sedan, model 61 de luxe	$1,525
1930 Buick Sport Coupe, model 64C, de luxe	$1,550
1930 Buick 7-pass. Sedan, model 6C, de luxe	$1,575
1930 Buick 5-pass Coupe, model 68, de luxe	$1,575

MANY OTHERS. LIBERAL TERMS.
BRONX BUICK CO., INC.
Only authorized Buick Dealer in Bronx.
231 EAST 161ST ST.
Four blocks east of Yankee Stadium.
Jerome 7741. Open Evenings, Sundays.

BUICK 1931 COUPE D. L. 8988 Model. 400 miles. $300 discount. DOUGLAS C. BURRELLE, 1,798 Broadway at 58th. Circle 1120.

BUICK 1930 master roadster de luxe, hardly used. East Finance. Circle 9205.

CADILLAC	1931	coupe de luxe.
CADILLAC	1930	Fleetw'd de luxe sedan.
CADILLAC	1930	town sedan de luxe.
CADILLAC	1930	convert. coupe de luxe.
CADILLAC	1929	Fleetw'd all-wea. town.
CHRYSLER	1931	roadster, wire wheels.
DUESENBERG	1929	sport phaeton.
GARDNER	1930	sedan.
LA SALLE	1930	town sed., wire wheels.
LA SALLE	1930	5-pass. sedan de luxe.
LA SALLE	1930	sport phaeton.
LA SALLE	1930	coupe, 5-passenger.
LA SALLE	1929	convertible coupe.
LINCOLN	1929	Judkins berline.
LINCOLN	1929	Dietrich conv. sedan.
PACKARD	1930	633 de luxe roadster.
PACKARD	1929	645 Dietrich conv. sed.
PACKARD	1929	645 sport phaeton.
PACKARD	1929	640 7-p. sedan de luxe.
PACKARD	1929	626 5-pass. sedan.
PACKARD	1928	526 sport roadster.

L. F. JACOD & CO.,
1,875 Broadway. Columbus 7541.

CADILLACS—Special Sale of Demonstrators. Town Sedan de Luxe. 7-Passenger Sedan de Luxe. Fleetwood 5-Passenger Sedan. La Salle Special, snappiest car in town, de luxe model "340" phaeton. The real thing for coming football games. Don't fail! See it! Many other bargains, including La Salle "340" five-passenger sedan de luxe. UPPERCU CADILLAC CORP., (BRONX BRANCH), 2,400 Ryer Av. (187th St.-Concourse). Raymond 4809. Open evenings.

CADILLAC 16-CLY., CUSTON DE LUXE. Practically new, 5-pass. sedan; very attractive price. Brighton Auto Exchange, 1,077 Atlantic Av., Brooklyn.

CADILLACS, LA SALLES. Also exceptional selection of all makes. UPPERCU CADILLAC CORPORATION, 70 Columbus Av., at 62d. Columbus 7700.

CADILLACS 1930-1929, all models. EXCEPTIONAL SACRIFICE. REILLY & SCOTT, INC., 136 West 52d. Circle 7625.

CADILLACS, Lincolns, Packards, La Salles. Also Exceptional Selection Imported Cars. CHOATE, INC., 1,763 B'way, at 57th. Entire Bldg. Col. 2000.

CADILLAC 1929 FLEETWOOD IMPERIAL 7-pass. de luxe equipped; has all the appearance of a new car. Brighton Auto Exchange, 1,077 Atlantic Av., Brooklyn.

CADILLAC 1929 de luxe roadster, beautiful car throughout; reasonable. Roth Motor, 1,700 Broadway.

CADILLAC '29 conv. coupe, w w ... $1,575.
CADILLAC '29 de luxe town sedan ... $1,575
Finance Co., 239 West 56th. Columbus 1610.

CADILLAC 1930 Fleetwood 7 sedan, 6 wire wheels; blue. Cadillac-La Salle Corp. of Flushing, 110 Broadway. Flushing 7716.

CADILLAC 29 de luxe Imperial Fleetwood sedan, $1,875; terms; others. 3 West 61st.

CADILLAC 1930 Fleetwood sport sedan de luxe; mileage 1,800. International, 1,890 Broadway.

CHRYSLERS, beautifully reconditioned and guaranteed cars, priced less than elsewhere; all models, all body types, from $150 up; for safety and service buy from Simons-Stewart Co., Inc., Chrysler Used Car Department, 1,745 Broadway, at 56th St., New York, and 1,590 Bedford Av., Brooklyn.

CHRYSLER 1930 77 TOWN SEDAN, $1,175. like new; guaranteed. Dealer. Foundation 1600.

CHRYSLER, 1930, 77; Ford coupe de luxe. East Finance, 1,800 Broadway. Circle 9205.

CORD 1930 convertible coupe; sacrifice. REILLY & FISCHER, INC., 136 West 52d. Circle 7625.

FORD COACH, 1929, perfect condition; sacrifice. Phone Foundation 2005. Evenings 7-8.

FRANKLIN 1930 speedster sedan. Like new; exceptional sacrifice. REILLY & FISCHER, INC., 136 West 52d. Circle 7625.

GRAHAM-PAIGE sedan, late 1929 model, 121-inch wheel base, 4-speed transmission; finish green, upholstery to match; natural wood wheels; an exceptional buy at $995.
THE C. H. JENNINGS CORP.,
1,877 B'way (cor. 62d). Endicott 0300.

HISPANO-SUIZA	Town Car.
HUDSON	1929 6-cyl. DeLuxe Sedan.
ISOTTA	Late T. C., all weath. front
LINCOLN	Town Car.
MINERVA	Town Car.
MERCEDES	Model K, 8,000 miles.
PACKARD	DeLuxe 7-pass. Sedan.
PACKARD	Roadster, 1930 DeLuxe 745.
RENAULT	All-weather Town Car.
ROLLS-ROYCE	Phantom Sedan, convertible
ROLLS-ROYCE	Phantom Touring.
ROLLS-ROYCE	Phantom Sport Model.
ROLLS-ROYCE	Convertible Coupe.
ROLLS-ROYCE	Town Car, low price.
ROLLS-ROYCE	40-50 Sedan, low price.
ROLLS-ROYCE	40-50 Roadster, low price.
ROLLS-ROYCE	40-50 7-passenger Touring.
STUTZ	Late Town DeVille.

ROLLS-ROYCE OF AMERICA, INC., EXCHANGE CAR DEPARTMENT, Located on the Second Floor, 32-34 East 57th St. Plaza 5725.

HUPMOBILE REDUCED. All reconditioned cars, including several practically new, at wonderful savings. The opportunity of the year.

MANY OTHER BARGAINS.
BUICK 1927 Sedan and Coll. Coupe.
CADILLAC Coach, splendid throughout.
ESSEX 1929 and 1927 Coaches; bargains.
STUDEBAKER '28 Sedan; also '27 Sedan.
NASH 1929 Sedan and 1927 Coupe.
WHIPPET 1929 Sedan—WILLYS 1926 Sedan.
Don't delay. Liberal terms.
Many others.
VAN ALSTYNE MOTOR CORP.,
Hupmobile Distributer, Main Office,
1,871 Broadway (near 62d St.), New York.

HUPMOBILE, Century 6, perfect mechanical condition; reasonable; no dealers. Call Griswold 3426.

ISOTTA FRISCHINI Imperial Town Cabriolet, late straight 8 series, in most exceptional condition; custom body. Brighton Auto Exchange, 1,077 Atlantic Av., Brooklyn.

ISOTTA FRASCHINI convertible sedan. Latest model; exceptional sacrifice. REILLY & FISCHER, INC., 136 West 52d. Circle 7625.

LA SALLE 1930, 5-passenger sedan, like new, run 3,770 miles; 6 wire wheels, fender wells. Pierce-Arrow, 2,104 Grand Concourse (at 181st). Sedgwick 1100.

LA SALLE 1929 sedan, 5-7 pass. de luxe; bargain. Aborn's, 235 West 55th.

LA SALLE, 1929, 10,000 miles. Call 8436 Cumberland. Frank. No dealer.

LINCOLN 1926 7-passenger sedan; owner forced sacrifice for $750; A1 condition. Car at Lewis Garage, Fort Hamilton Parkway, corner 61st St., Brooklyn.

LINCOLN 1929 3-window town sedan; cobalt blue, wire wheels, de luxe equipped; like new; guaranteed. Theodore Luce, Inc., 525 West 57th St. Columbus 1395.

LINCOLN 1928 SPORT SEDAN. Double cowl and windshield; absolutely perfect; best value ever offered. Brighton Auto Exchange, 1,077 Atlantic Av., Brooklyn.

LINCOLN 1930 sport phaeton, double cowl; de luxe; mileage 2,000; opportunity new-car buyer. International, 1,890 Broadway.

LINCOLN 1929 de luxe phaeton; beautiful car; very reasonable. Roth Motor, 1,700 Broadway.

LINCOLN limousine in perfect condition; made 8,000 miles; owner going to Europe. Raymond 8991, 5-6 P. M.

LINCOLN sedan, 1928, perfect condition, like new. Hempstead Storage Warehouse. Hempstead 7000. Mr. O'Brien.

LINCOLNS, one-half value, sedans, limousines; $150 to $850. 21 West 62d.

MARMON 1930, big 8, 7-passenger sedan and big 8 coupe; both cars are like new; big saving; terms, trades. See Mr. Cook, MARMON CO., B'way and 64th St.

MINERVA exchanged; 4 and 6 cylinder chassis; cabriolets, town cars, sedans, from $200 to $1,500; wonderful opportunity. MINERVA AUTOS, INC., 247 Park Av. (46th). Wickersham 6780.

NASH. SEVERAL SAMPLE FLOOR MODELS NEVER DRIVEN. SUBSTANTIAL REDUCTION. JACKSON & WEBSTER AV. CORP., 661 Northern Boulevard, LONG ISLAND CITY. Stillwell 4220.

NASH 1929 light 6 sedan, offered at new low price of $600; G. M. A. C. terms. KINGS COUNTY BUICK, INC., 1,286 Flatbush Av. Mansfield 6600.

NASH 1930 Model "480" Twin Ignition, De Luxe Sedan, bargain. Wendelken. Ludlow 5971.

PACKARD 1929 Big 8, 7-pass. sedan, like new; cost $4,700, sacrifice $1,750. Finance Warehouse, 255 West 67th.

PACKARD 1930, 740 roadster. REILLY & FISCHER, INC., 136 West 52d. Circle 7625.

PACKARD 29-633 Victoria coupe, $1,275; terms. Finance Co., 239 West 56th.

PHANTOM Rolls-Royce Cabriolet.
Phantom Rolls-Royce 7-passenger Sedan.
Isotta Faschini 5-passenger Berline.
Minerva Cabriolet.
Hispano-Suiza Coupe.
Lincoln Cabriolet
Lincoln 4-passenger Convertible Sedan.
With only one exception, the above cars are all recent models and all of them rare bargains.
DUESENBERG MOTORS COMPANY OF NEW YORK.
Mr. G. H. Dreyer, Used Car Manager.
Wickersham 7733.

PIERCE-ARROW STRAIGHT 8S. 5 and 7 passenger sedans and limousines, practically new and at wonderful savings sold with new car guarantee; other makes at bargain prices. PIERCE-ARROW SALES CORP., 233 WEST 54TH ST. CIRCLE 1300.

PIERCE-ARROW 1930, model C demonstrator, 5-passenger sedan; run 2,693 miles; new car guarantee. Pierce-Arrow, 2,104 Grand Concourse (at 181st). Sedgwick 1100.

STEARNS-KNIGHT "680" convertible coupe; $1,000; act quick on this. Willys-Overland, Inc., Broadway at 50th St.

STUDEBAKERS 1930, new cars, various models; drastic reductions; also number of good used cars, all makes. Colonial Discount, 262 Fulton St., Brooklyn. Main 5200.

STUTZ.
8 Cyl. Challenger 5-Pass. Sedan, $775.
8 Cyl. BB 5-Pass. Sedan, $1,475.
8 Cyl. BB Con. Coupe, $1,575.
8 Cyl. BB 5-Pass. Weymann Sedan, $1,575.
8 Cyl. BB Holbrook Trans. Town, $1,650.
8 Cyl. M Double Cowl Spdstr., $2,150.
Thoroughly Recond. and Guartd.

STUTZ N. Y. C., Inc., 1,880 Broadway, 62d.

WILLYS-KNIGHT, 70B roadster, clean as new; $725. Willys-Overland, Inc., Broadway at 50th St.

IMPORTED MOTOR CARS, ALL MAKES. 37 West 65th. Endicott 3360.

Automobiles for Rent.

BUICKS, Chryslers, Fords, Hudsons—Drive yourself as low as 10 cents per mile. Square, 70th and Broadway. Trafalgar 1188.

CADILLAC "341" cabriolet," sale or hire; also new Packard limousine. Columbus 7744.

CHRYSLER coupe, 75, de luxe 1930, hour, day, week; woman chauffeur; ladies only; reasonable. Mott Haven 3416.

LINCOLNS and Packards by hour, day, week or month with courteous, uniformed chauffeurs. LINCOLN PRIVATE RENTING SERVICE, INC., 42 West 62d St. Columbus 7929.

LINCOLN AUTOMOBILES. By the month, week or day. Lincoln-Ford Rental, Inc., 533 West 57th. Columbus 0295.

PACKARD limousine for hire by month; private uniformed chauffeur; reasonable. Academy 7837.

PACKARD new sedan, limousine; day, week, month; owner drives. Endicott 4890. Susquehanna 6638.

PACKARD 1929 Imperial limousine, daily, weekly, monthly; uniformed chauffeurs. Nolan. Rhinelander 10138.

PACKARD cars, hourly, daily, monthly; courteous uniformed chauffeurs; reasonable. Sacramento 8349.

PIERCE-ARROWS (LATEST MODELS). Lowest rates; owner drives. Cathedral 8318.

CARS to and from international yacht races at Newport and polo matches at Meadowbrook; special rates; cars as low as 10 cents a mile. Jerome Drive Yourself Co., 9 West 170th St. Bingham 5516.

Automobiles Wanted.

HIGHEST PRICES PAID. Late model Fords, Chevrolets; all light, standard makes; don't lose your car; will buy your equity, pay all notes due; open evenings and Sundays. Gammell Motor Sales, 535 Fresh Pond Road, off Metropolitan Av., Ridgewood, Brooklyn. Hegeman 5829.

WILL buy 50 late models, sedans and coupes; cash waiting; bring cars to 614 West 125th. University 8642.

LATE MODELS, also wrecks; representative will call anywhere. Phone Bingham 4067.

CARS wanted; highest prices; cash waiting. Roth Motor, 1,700 Broadway. Circle 2499.

AUTOMOBILES wanted; highest prices; cash; quick action. 223 West 56th. Col. 0673.

CARS for export; highest prices; cash waiting. 239 West 56th. Columbus 1610.

AUTOMOBILES wanted; highest prices. CASH. 255 WEST 67TH. ENDICOTT 5229.

Loans on Automobiles.

AUTOMOBILE ADVANCES. Car remains in your possession. 12 months to pay. MOTOR PLAN COMPANY, 250 West 57th St., 4th floor, Room 405. Col. 8134. Newark Br., 1,060 Broad St. Mitchel 5271.

AUTOMOBILE loans; quickly, pleasantly; large company; lowest rates. Equity Service, 1,776 Broadway.

FOR SALE

Rate 75 cents an agate line daily; 85 cents Sunday.

ARROW oil burner for sale, DC current; fine condition; cheap. 49 South St., near Wall, New York.

Cats, Dogs and Birds.

BOSTON toy bulls, 3 months, pedigreed. 71-05 37th Av. (4D), Jackson Heights.

House Furnishings.

CENTRAL PARK WEST (overlooking)—In new building, 14th floor, high-class 6 rooms, 3 baths apartment; beautiful custom-made and imported furniture; owner leaving for Europe, would sell at sacrifice, with or without the lease. Phone Susquehanna 1474.

CONTENTS 5 sleeping rooms, fumed oak and walnut furniture; no dealers. Inquire Mrs. Benedict, Apt. 61, 507 West 121st.

SACRIFICE gorgeous living room furniture, $700. Call Tivoli 2449 mornings, evenings immediately.

LIVING-BEDROOM, kitchen, excellent quality, suitable young couple; reasonable. Kellogg 1266.

DINING suite, 12-piece hand carved Italian Renaissance; brand new; cost $4,500; will sacrifice. Pfeffer, 1,075 Grand Concourse.

76TH, 306 WEST (Apt. 1A)—Sell complete furnishing attractive oak paneled 1-room apartment; sublet year; lease $60.

DINING ROOM SUITE, walnut, complete; excellent condition. Phone Rhinelander 3324.

DAY BEDS, kitchen equipment, draperies, lamps, miscellaneous. Herter, 64 East 66th. Rhinelander 10078.

LEAVING city, household goods for sale; can be seen from 11 to 1. 330 West 72d., Apt. 10B.

ORIENTAL RUG, mahogany secretary, tables, draperies, &c., 140 East 46th St. 9F.

DAYBED, rugs, chairs, screen, lamps, gateleg tables, radio, odd things. Lorraine 5232.

DINING-ROOM suite, ten pieces, elegant; sacrifice. Susquehanna 5836.

House Furnishings—Dealers.

SIMMONS twin beds, complete, $35; custom built Brocatelle living room, $135; maple twin bedroom, $125; furniture for every room in house; free delivery anywhere; open till 9 P. M. Georges Auction Rooms, 912 Columbus Av. (104th). 6th-9th Av. L to door.

REFRIGERATORS, AUTOMATIC ELECTRIC. Fully guaranteed with service. Prices from $115 up. 60 East 42d St. Room 964. Murray Hill 4523.

FURNITURE and furnishings Riverside home; baby grand, rugs, secretary, lamps. Edgecombe 8028.

PRIVATE sale of furnishings from fine homes; suites, odd pieces; below auction prices. Wise, 428 Columbus Av. (81st).

Jewelry Dealers.

DIAMOND, 5½ carat, finest platinum, $2,000; exquisite bracelet, $5,000. Riverside 2053, mornings, evenings.

Musical Instruments.

WUERTZ UPRIGHT PIANO, beautiful tone, sacrifice to quick buyer. Telephone Audubon 4059.

FOR RENT, baby grand; practically new; excellent condition; low rental. Susquehanna 7287.

OLD VIOLIN for sale. Giacomuzzi, 207 St. Anns Av., Bronx.

Musical Instruments—Dealers.

RENT A GOOD PIANO. We offer a splendid assortment of new and used small uprights and small grands; used uprights, $4 month up; grands, $10; early selection give you choice.

MATHUSHEK, 37 West 37th St. GRAND pianos; look at these bargains; Steinway, Christman, Weber, Estey, Worthington, &c; from $250; uprights, $35; rentals, $4 a month. Metropolitan Music Studios, 200 West 57th (2d floor). Circle 1399.

STEINWAY GRAND and upright pianos; world's finest instruments, most attractive prices; splendid pianos for rent. Oliver Ditson Co., 10 East 34th.

STEINWAY GRAND, excellent condition; $385; stored 421 West 28th. Chickering 1924.

BABY GRAND PIANO, $295; storage. 404 East 34th, 10 A. M.-5 P. M.

STEINWAY, small grand, good tone and condition; $345. Powers, 17 West 125th.

Musical Instruments—Dealers.

UPRIGHT piano, splendid condition; sacrifice. Phone Circle 0806, or call Studio 2, 163 West 57th St., 10-4, this week.

Office Furniture and Store Fixtures.

BURROUGHS bookkeeping machine, posts statement and ledger sheet in one operation; will sacrifice for $100. Alemite Service Corp., 37 West 65th.

Office Furniture and Store Fixtures—Dealers.

BIG BARGAINS—NEW AND USED. roll, flat, typewriter and bookkeepers' desks, chairs, Kardexes and filing cabinets, safes, directors' tables and chairs. Walnut upholstered chairs and settees. ADDING AND ADDRESSING MACHINES. Typewriter, check protectors and time clocks bought, sold and exchanged. NATHAN'S, 548 Broadway, near Prince St. Tel. Canal 2927.

WALNUT upholstered chairs and settees, new and used; desks, filing cabinets, typewriters, adding machines; bargains. Eagle Office Equipment Co., 110 West 40th. Lackawanna 0682.

FOR SALE—At close-out prices; reclaimed, new and slightly used showcases, counters, shelving, tables, drug outfits, &c.; easy terms. Grand Rapids Store Equipment Corp., 485 5th Av. Vanderbilt 9625.

FIXTURES FOR SALE. Shelvings, counters, partitions; all brand new, at a very low price; for today only. 109 West 116th St.

MANUFACTURERS' CLOSE-OUT, desks, chairs, tables, cabinets; unusual values. BRAUSE, 791 Broadway.

SELLING out our office furniture. 150 East 42d, 1 flight; no dealers.

Wearing Apparel—Dealers.

ATTRACTIVE FUR COATS, $45. Genuine, individual styles, all sizes; written guarantee; deposits accepted; beautiful cloth coats, reasonable; fox scarfs, $12; dresses, $8. Open to 9 P. M. FRANCES REID, 57 WEST 49TH ST.

Wanted to Purchase.

HIGHEST PRICES PAID FOR OLD GOLD, SILVER, Ivories, paintings, antique, contents of houses and apartments; write or phone and buyer will call. GOTHAM CURIOSITY SHOP, 640 Madison Av., at 59th St. Volunteer 7533.

WE GUARANTEE to pay highest cash prices for your furniture, rugs, bric-a-brac, bronzes, silver, pianos, books, &c. DANIELS, 56 EAST 13TH ST. Algonquin 7091, evenings. Mott Haven 7319.

POSITIVELY BEST PRICES PAID. Furniture, bric-a-brac, silver, bronzes, Oriental rugs, pianos, antiques, &c. Gilbert, 84 University Place. Stuyvesant 8730. Evenings, Kellogg 7758.

ALLEN, 46 EAST 13TH. ALGONQUIN 5740. Always pays more for furniture, paintings, rugs, bronzes, linens, pianos, &c. GUARANTEED—Highest cash prices.

DON'T FAIL TO GET OUR OFFER. FLATTAU'S, 43 West 64th. Algonquin 2033. Always pays highest prices for furniture, antiques, paintings, rugs, bronzes, silver, pianos.

GUARANTEED highest prices for diamonds, precious stones, gold, gold teeth, Provident tickets, &c. National Diamond Appraising, 562 5th Av. (46th). Est. 1912. Bryant 5764.

ANTIQUES, HIGHEST PRICES, DIAMONDS, GOLD, SILVER, PROVIDENT TICKETS, ESTATES. CALIFORNIA TRADING, 117 EAST 59TH. VOLUNTEER 3834.

DIAMONDS, jewelry, modern and antique, purchased from estates and individuals. Levinson, Room 916, Longacre Building, 1,472 Broadway (42d).

HIGHEST cash prices paid for furniture, rugs, carpets, contents of entire homes. Morris, 211 East 125th. Harlem 1053.

PAWN ticket and jewels bought; being established 50 years, fair and liberal treatment assured. Jewelers, 170 Nassau St.

HIGHEST cash for your furniture, rugs, piano, china, bronzes, silver, books, linen. Paulson, 200 East 47th. Vanderbilt 3226.

ORIENTAL RUGS bought for cash; immediate attention. Sloan. Stuyvesant 8731.

BABY carriage wanted, like new; cheap, pay cash; private. C 248 Times.

Wills for Probate.

Manhattan.

AITKEN, Dr. JAMES F. (Aug. 3). Estate, $2,500. To Marion Aitken, widow, executrix, 150 East Thirty-fifth Street.

BOYNTON, CHESTER C. (Aug. 15). Estate more than $10,000. To Marie de Tours Boynton, widow, executrix, 49 West Fifty-first Street.

CARLSON, NANNY (Aug. 20). Estate, $1,700. To Bernhardina Svenson, sister, executrix, 181 East Seventy-third Street.

DIAMOND, ELIAS (Aug. 31). Estate more than $20,000. To Resie Diamond, widow, 294 Stanton Street, $6,500; Max Diamond, son, executor, 1,770 Montgomery Avenue, the Bronx, personal effects, mercantile business, $10,000; Mollie Goldberger, daughter, executrix, 1,316 Avenue J, Brooklyn, $10,000; six other small bequests.

FITZPATRICK, ANNIE E. (July 19). Estate less than $10,000. To Mary P. Fitzpatrick, sister-in-law, executrix, and James I. Fitzpatrick, nephew, both of 214 East Thirty-ninth Street, undetermined legacies in real estate; two nieces and one nephew, $2,000 each; St. Gabriel's Church, 308 East Thirty-seventh Street, $200.

GOLDMAN, ROSA (July 6). Estate less than $3,500. To Sydney O. Goldman, son, executor, 25 West Seventy-fourth Street, Benjamin S. Goldman, son, Columbus, Ohio, residue equally; three grandchildren receive $500 each in trust, principal at 21.

GONZALEZ, GERVAZIO (April 21). Estate, more than $10,000. To Pedro I. Gonzalez, Cesar J. Gonzalez, Gervazio Gonzalez, Alberto Gonzalez, grandsons, all in care of Vice Consulate General of Venezuela, 113 Broad Street, equally, Chatham Phenix National Bank and Trust Company, executors.

GRANICH, SAUL (Aug 30). Estate, less than $2,500. To Louis Granich, son, $750 and one-half residue; Sarah Granich, daughter, same. Isak Markowitz, brother-in-law, 229 Eldridge Street, executor.

GREENBAUM, SAMUEL (Aug. 26). Estate, more than $100,000. To Lawrence S. Greenbaum, son, Mamaroneck, N. Y.; Edward S. Greenbaum, son, 162 East Seventy-fourth Street; Rachel G. Epstein, daughter, 145 West Eighty-sixth Street; Isabel Stone, daughter, White Plains, N. Y., all executors, one-fourth residue each; $10,000 for whatever charities executors may select.

HAENLEIN, KATHARINE (Sept. 3). Estate, more than $5,000. To August F. Haenlein, husband, Metropolitan Hospital, Welfare Island, $1,000; Marion H. Horne, daughter, executrix, Lock Haven, Pa., residue. James Q. Horne, son-in-law, Lock Haven, Pa., co-executor.

HOUGHTON, ANNA M. (June 16). Estate, more than $10,000. To Molly A. Hunt, first cousin twice removed, London, England, $2,000; Dacres H. Adams, godson, London, England, $1,000 and residue; Bessie B. Ranson, first cousin once removed, goddaughter, Rockville Centre, L. I., $1,000; Edwin Butler, Kew Gardens, L. I., $1,000; Mary Kent, Flushing, N. Y., $100; Marie Mahe, Etampes, France, $5,000; Order of the Holy Cross, New York, $1,000. Augustus H. Skillin, 31 Nassau Street, executor.

JACOT, KATHARINE M. (June 6). Estate, $9,800. To Mary Agnes Jacot, sister, 2,040 Seventh Avenue, about $9,000. William Jacot, brother, East Orange, N. J., and Gulian V. Quilliard, nephew, Ridgewood, N. J., executors.

MINIS, ROBERT B. (Sept. 4). Estate, more than $10,000. To Janet D. Minis, widow, executrix, 117 East Seventy-eighth Street.

RYAN, MARION F. (Aug. 29). Estate, less than $5,000. To Helen T. Ryan, sister, executrix, 15 West Eighty-ninth Street.

WISE, WILLIAM B. (Sept. 1). Estate, $10,000. To Gertrude M. C. Wise, widow, executrix, Hotel Meurice, 145 West Fifty-eighth Street.

Letters of Administration.

Granted by Surrogate O'Brien on these estates:

ALBERTIERI, LUIGI (Aug. 25). Estate, $5,000. To Abbie Albertieri, 657 West 161st Street, widow. Other heir, one daughter.

BOUQUET, MARIE A. (Aug. 23, 1916). Estate, $1,200. To Joseph Bouquet, 546 West Broadway, son. Other heirs, son and grandson.

EGAN, JAMES (Sept. 8). Estate, $16,000. To Robert Egan, 205 East 103d Street, brother.

HOLIK, WENZEL (July 1). Estate, $7,394. To Marie Holik, 332 East Seventieth Street, widow. Other heirs, four children.

KRANZ, JEROME (Aug. 28). Estate, $1,000. To Besse S. Kranz, 115 West 172d Street, widow. Other heirs, father and mother.

LAWRENCE, ZLUTHER (July 8). Estate, $800. To Adelaide Lawrence, 298 West 149th Street, widow. Other heirs, two children.

LEIFER, JACOB J. (April 12). Estate, $3,477. To Ben Zion Leifer, 301 East Tenth Street, son. Other heirs, six children.

MARRA, MARY (Aug. 31). Estate, $1,050. To Alice C. Weir, 704 West End Avenue, sister.

OLSON, ARON (Feb. 6). Estate, $1,320. To Anna Olson, widow, 1,035 Forty-fifth Street, Kings County. Other heirs, four children.

VERRAN, HARRY E. (Aug. 31). Estate, $10,000. To Emma L. Verran, 825 Fifth Avenue, widow. Other heir one daughter.

Kings.

FROM, ANNA E. (July 24). Estate, $10,000. To Carl G. and Erika S. Sjostrand, father and mother, executors, 196 Grant Avenue.

GEARNS, JAMES J. (Aug. 20). Estate, more than $10,000 real; more than $3,000 personal. To Thomas K. Gearns, 7,109 Third Avenue; Edward Gearns, Rockville Centre, L. I., and Joseph Gearns, 414 54th Street, sons, each jewelry and one-fifth residue; Helen G. Duffy, daughter, 414 54th Street, household effects and one-fifth residue; Irene G. Berry, daughter, 140 82d Street, one-fifth residue. Executor, James A. Berry Jr., same address.

KOENIG, ELIZABETH (Sept. 1). Estate, about $4,000. To Elizabeth C. King, Chicago, Ill.; Augustus Koenig, Dallas, Texas, and Otto C. Koenig, 2 East 10th Street, children, equal shares in residue.

SLOTCHIN, JENNIE (Aug. 22). Estate, $10,000 real; $2,000 personal. To Frances Cohen, daughter, 1,286 East Tenth Street, one-half residue; Charles Slotchin, son, 91-40 Lefferts Boulevard, Richmond Hill, one-half residue; Hebrew Educational Alliance, Greenpoint, $100; others small legacies. Executor, Milton H. Cohn, 1,286 East Tenth Street.

WEINSTEIN, MENDEL (July 9). Estate, $500 real; $500 personal. To nine children. Executor, Harry Weinstein, 800 West End Avenue.

Queens.

BAUMANN, CAMILLE (Aug. 18). Estate, $5,000 real and $3,000 personal. To widow, Bridget Baumann of 38 West Fourteenth Street, Whitestone, executrix.

KOHLER, WILHELMINA C. (Aug. 4). Estate, $5,000 real and $5,000 personal. To Christian Kohler, husband, of 34-17 Thirty-seventh Street, Long Island City, executor.

Westchester.

BELLUSCI, JOSEPH, Mount Kisco (Aug. 1). Estate, more than $10,000 personal. To Mrs. Marie Bellusci, widow, executrix.

SHORTRELL, THOMAS J., Ossining (Aug. 1). Estate, $3,500 personal. To Mrs. Ellen F. Robinson, sister, Ossining, executrix.

Suffolk.

BROWER, PETER P., Bay Shore (Aug. 5). Estate, more than $5,500. To Harrold Garrett of Bay Shore, one-fourth; May Brower, Smith Brower Jr. and Edward Brower, each one-fourth in trust until they are 21. Ervin Brower, nephew, of Bay Shore, executor.

TUTHILL, SAMUEL H., Orient (Aug. 1). Estate, more than $10,000. To Mrs. Ada Tuthill, widow, use of all real estate for life or until she remarries, and at her remarriage or death the real estate is bequeathed to Cecil A. Tuthill, son, of 84-21 Chapin Parkway, Jamaica. The widow also receives all livestock, household furnishings and two-fifths of the residue. Mrs. Marion H. Dickenson, daughter, of 6,223 Fishburne St., Los Angeles, Cal., piano and two-fifths of residue, and the above named son the remaining one-fifth. Widow and son executors.

New Jersey.

HUDSON COUNTY.

BAIN, RICHARD, Jersey City (Aug. 28). To brother, Thomas Bain, $1; sister, Christina Jordan, $500; residue to niece, Alice Orr. Frank Suenderhaft, 74 Personette Avenue, Verona, N. J., executor.

BURNS, MARY E., Kearny (Aug. 22). To husband, Samuel J. Burns, 413 Chestnut Street, Kearny, executor.

LEINER, JACOB, Jersey City (June 1). To Anna Daly, 151 Greenville Avenue; Karl Leiner, 111 Ocean Avenue, and Maria St. John, 176 Dwight Street, Jersey City, each $5; residue to widow, Susanna Leiner, 174 Dwight Street; Karolina Weiss, 317 Winfield Avenue, and Lillian Leiner, 111 Ocean Avenue, Jersey City. Widow, administratrix.

MYERS, ISAAC J., Kearny (Aug. 1). To executor, $5,000, to pay income therefrom to sister, Jane Van Houten, during life and upon death, principal to Euhpemia J. Sturtevant; residue to Richard Erskine, Leonard, Clarene, Katharine Van Houten, Charles and Edith Van Houten, Harry, Joseph, Chauncey and Freda Hopper, Willie, Frank and Harry Van Houten, Maggie Wright, Emma L. Winant, Loraine and Bertram Wood, Euphemia J. Sturtevant. Central Union Trust Company of New York, executor.

Letters of Administration.

Granted by Surrogate Christian H. Ritter on these estates.

CORBALIS, TILLIE, Jersey City (Aug. 2). To husband, Peter Corbalis, 489 Palisade Avenue, Jersey City, with bond of $1,500.

DI MARCO, GENEVIEVE, Jersey City (July 26). To husband, Andrew Di Marco, 192 Clendenny Avenue, Jersey City, with bond of $600.

HORVATH, LOUIS, Kearny (May 6). To mother, Lena Horvath, 310 Schuyler Avenue, Kearny, with bond of $1,000.

KENNEDY, CATHARINE, Jersey City (July 20). To son, Frank W. Kennedy, 208 Seventh Street, Jersey City, with bond of $2,000.

MAILE, JACOB, Jersey City (July 30). To William J. Whyte, 62 Clifton Place, Jersey City, a creditor, with bond of $2,000.

PALOMBO, CONCETTA, Union City (Sept. 1). To husband, Giuseppe Palombo, 607 Central Avenue, Union City, with bond of $2,300.

UFFERFILGE, AUGUSTA, Weehawken (Aug. 11). To daughter, Katharine Martin, 121 Henry Street, Hasbrouck Heights, with bond of $1,300.

ESSEX COUNTY.

DALKE, JOSEPHINE, Newark (Aug. 9). To daughters, Mary Jasinski and Pauline Bajkiewicz, executrices.

FOGEL, BERTHA, Newark (Aug. 29). To husband, Frederick Fogel, executor.

HERBSTER, MARGARET, Newark (Aug. 3). To nieces, Louise Gsenger, Mary Gsenger, Adeline Gsenger, Marie R. Stark and Josephine R. Gilmore, $300 each; nieces, Elizabeth H. Duffy, Louise Herbster and Anna Herbster, $150 each; brother, Victor Herbster, $500; niece, Loretta M. Judge, residue. Michael F. Judge and Victor Herbster, executors.

HOLTON, LOUISA S., Essex Fells (Aug. 29). To daughter-in-law, Louise D. Holton; grandchild, Robert R. Holton; granddaughters, Nancy C. Holton, Jean Louise Holton and Kathryn B. Holton, $5,000 each; sisters, Ella B. K. Smalley, Elizabeth K. Baldwin, and niece, Ella Carpenter, $3,500 each; High Street Presbyterian Church, $3,000; Women's Home Missionary Society and Women's Foreign Missionary Society, $100 each; Abraham Lincoln Collollyk, $2,000; son, Charles W. Holton, executor, residue.

KELLER, EMILIE C., Newark (Aug. 14). To husband, Joseph E. Keller, executor.

KLINE, ALEXANDER, Newark (Aug. 29). To wife, Pauline R. Kline, estate; Fidelity Trust Company, executor.

MEIER, MARIE, Newark (Aug. 26). To daughter, Matilda M. Allen, executrix.

SARGEANT, EDMUND E., Bloomfield (Aug. 28). To wife and daughter, Sarah Moore Sargeant and Nancy S. Toms, income of one-half estate each. Charles Lawrence Toms and Merchants and Newark Trust Company of Newark, executors.

Estates Appraised.

Manhattan.

BAUMOEHL, HENRY M. (Jan. 17, 1929). Gross assets, $32,883; net, $30,234. To Sadie Baumoehl, daughter, $10,987; Libby Baumoehl, daughter, $7,518; Abe Baumoehl, son, $5,079; Philip Baumoehl, son, executor, $6,349; Benjamin Baumoehl, son, $100. Four bequests of $50 each to charity. Chief asset, $23,974 in cash.

CLARK, EDWARD P. (Dec. 20, 1929). Gross assets, $108,778; net, $95,859. To John Gordon Pitman, unrelated, $5,000; Percy A. Hutchinson, unrelated, $10,000; Frederick J. Galvin, unrelated, $2,000; Philo D. Clark, cousin, residue. Chief asset, $93,088 in securities.

GILROY, DENNIS (Aug. 28, 1928). Gross assets, $16,866; net, $10,518. One son and two daughters, each receive one-fourth of estate; one grandson and two granddaughters receive one-twelfth each. Chief asset, $14,900 in real estate.

KAUFMAN, SIMON A. (Nov. 1, 1923). Gross assets, $91,094; net, $61,714. To Charles S. Kaufman, son, one-third personalty, one-half realty; Blanche S. Kaufman, widow, executrix, two-thirds personalty, one-half realty. Chief asset, $43,833 in real estate.

LANDMAN, ISAAC (Nov. 22, 1928). Gross assets, $126,846; net, $113,584. To Martha G. Landman, widow, executrix, life estate in $109,884; four other relatives receive legacies. Chief asset, $112,476 in securities.

LYDIG, PHILIP M. (Feb. 16, 1929). Gross assets, $156,325; net, $9,746. To Greenwood Cemetery, $1,720; two second cousins and seven unrelated persons share remainder in unequal divisions. Chief asset, $152,008 in securities.

OFFER, WILLIAM R. (Oct. 13, 1928). Gross assets, $28,916; net, $22,919. To Marie L. Offer, widow, executrix, one-half of estate and $2,000; one brother and two sisters each receive one-third of residue. Chief asset, $27,946 in securities.

ROSENTHAL, ROBERT (Dec. 30, 1928). Gross assets, $845,643; net, $453,532. To Selma Rosenthal, widow, executrix, personal effects, joint bank account, life estate in $167,869; two sisters receive 3 per cent net of estate; two brothers, 2 per cent net of estate; eleven other relatives receive legacies from $500 to $4,272; six unrelated persons receive legacies from $1,000 to $2,500; Dominican Sisters of the Sick Poor, New York; Hebrew Orphan Asylum of St. Louis, Mo., and the Salvation Army get one-third each of 2 per cent net of estate. Chief asset, $813,364 in securities.

Kings.

BAUR, CHRISTIAN (March 25, 1929). Gross assets, $314,096; net, $302,481. To Minnie K. Von Lehn, daughter, joint account, $1,422, one-fifth residue, $60,211; Frank G., George B., William F. and John F. Baur, sons, each $60,211. Assets: realty, $125,624; cash, $15,893; mortgages, notes and accounts, $160,775; stocks and bonds, $11,802. Executor, George Baur.

GRIMM, MINNIE (May 25, 1930). Gross assets, $11,511; net, $10,010. To John A. Grimm, husband, $3,336; Maude M. Connolly, daughter, $6,673. Assets: stocks and bonds, $11,511.

SCHMUTZ, ELIE (April 12, 1930). Gross assets, $153,151; net, $132,570. To Alfred S., August S. and Harry Schmutz, sons, each $41,806; Frederick Schmutz, son, $2,000; two grandchildren, each $2,000. Assets: cash, $15,351; personal effects, $100; mortgages, notes and accounts, $118,347; gifts and transfers, $19,352.

SPIRO, SIEGFRIED (April 2, 1929). Gross assets, $20,874; net, $1,273. To Camille Spiro, widow, executrix, and two children. Assets: cash, $2,904; personal effects, $1,384; mortgages, notes and accounts, $14,211; insurance, $2,374.

Queens.

HENRY, ANDREW R. (Feb. 24). Gross assets, $15,102; net, $13,286. To Mary Henry, widow. Outstanding in mortgages and notes.

HICKS, HARRY (July 5). Gross assets, $6,500; net, $5,826. To Katherine A. Hicks, widow. Outstanding in real.

MEYNEN, HELEN G. (Oct. 4, 1929). Gross assets, $169,582; net, $106,596. To Philip K. Meynen, husband, $67,115; to Frederick E. Meynen, son, $39,481. Assets: real, $46,500; mortgages and notes, $62,272.

Police Department.

These orders were issued yesterday:

Transfers and Assignments.

PATROLMEN—Patrick Collins, from 41st Precinct to office of Chief Engineer, assigned to duty in stanchion repair shop. Thomas H. Qualles, from 48th Precinct to Automobile Bureau, assigned to duty as chauffeur.

From precincts indicated to 18th Division, designated as third-grade detectives: James J. Hickey, 18; Pasquale Celano, 63.

Temporary Assignments.

DEPUTY CHIEF INSPECTOR—Michael A. Lyons, 19th Division, office of the Chief Inspector, assigned in command of the Borough of Manhattan, for 5 days from 8 A. M., Sept. 15, during absence of Deputy Chief Inspector on vacation.

SURGEON—Thomas McGoldrick, 17th Surgical District, in charge of 16th Surgical District, in addition to his other duties, for 27 days from 8 A. M., Sept. 15, during absence of surgeon on vacation.

SERGEANT—Patrick Dee, 34th Precinct, assigned to tours 8 A. M. to 4 P. M. and 4 P. M. to midnight for 30 days from 8 A. M., Sept. 9.

PATROLMEN—Bernard Rehm, from 48th Precinct to 18th Division, to duty in office of District Attorney, Bronx, for one day, from Sept. 5; Alfred Laurino, from 48th Precinct to 18th Division, to duty in office of District Attorney, Bronx, for ten days from Sept. 9; Frank H. Angevine, from 62d Precinct to 18th Division, to duty in office of District Attorney, Kings, for one day from Sept. 8; Edward J. Karcher, 73d Precinct, assigned to tours 8 A. M. to 4 P. M. and 4 P. M. to 12 midnight for thirty days from Sept. 17; John R. Rueckert, from 77th Precinct to 18th Division, to duty in office of District Attorney, Kings, for two days from Sept. 5; Thomas White, from 79th Precinct to 18th Division, for twenty-three days from Sept. 8; Henry W. Fritsch, from 85th Precinct to 18th Division, to duty in office of District Attorney, Kings, for one day from Sept. 2; John B. Stockman, 94th Precinct, assigned to tours 8 A. M. to 4 P. M. and 4 P. M. to 12 midnight and excused from traffic and school crossing duty for thirty days from Sept. 11; Joseph F. Furey, from 103d Precinct to 18th Division, to duty in office of District Attorney, Queens, for two days from Sept. 6; Emil Verbouwens, from 108th Precinct to 18th Division, to duty in office of District Attorney, Queens, for one day from Sept. 9.

From 120th Precinct to 18th Division, to duty in office of District Attorney, Richmond, for thirty days from Sept. 8: Patrick H. Mullen, William L. Wallace.

Leaves With Pay.

DEPUTY CHIEF INSPECTOR—James S. Bolan, Borough Headquarters Squad, Manhattan, for five days from Sept. 15, to be deducted from annual vacation.

INSPECTORS—Thomas McDonald, 5th Division, for 7 days, from Sept. 23, to be deducted from annual vacation; August Kuhne, 12th Division, for 12 days, from Sept. 16, to be deducted from annual vacation; Thomas W. Mullarkey, 15th Division, for 3 days, from Sept. 23, to be deducted from annual vacation.

SURGEON—Joseph L. McGoldrick, 16th Surgical District, for 27 days, from Sept. 15. Annual vacation and additional day's vacation.

Leaves Without Pay.

PATROLMEN—Lewis D. Janes, 34th Precinct, for 1 day, from Oct. 12; Monroe M. Block, 43d Precinct, for 1 day, from Oct. 2; William A. Wood, 80th Precinct, for 3 days, from Sept. 11; George Pagliaro, 84th Precinct, for 1 day, from Sept. 6; William A. Gordon, 88th Precinct, for 1 day, from Sept. 10.

Permission to Leave the City While on Sick Leave.

PATROLMAN—Charles B. Clerke, Automobile Bureau, for 30 days, from Sept. 8.

Restored to Duty.

PATROLMEN—Walter Hard, 68th Precinct, to take effect 10:39 A. M., Sept. 8; James E. Steel, 105th Precinct, to take effect 10:44 A. M., Sept. 8.

Suspended From Duty Without Pay.

SERGEANT—Martin H. Delano, 43d Precinct, to take effect 12 noon, Sept. 9.

PATROLMEN—Walter Hard, 68th Precinct, to take effect 10:42 A. M., Sept. 8; James E. Steel, 105th Precinct, to take effect 10:47 A. M., Sept. 8.

Deaths Reported.

RETIRED PATROLMEN—John Clement, formerly of the 104th Precinct, died at Long Island Home Hospital, Amityville, L. I., Sept. 8. Funeral from Stutzman's Funeral Parlors, Fairview Av. and Madison St., Ridgewood, L. I., at 8 A. M., Sept. 12. Interment Greenwood Cemetery.

John Cramer, formerly of the 19th Division, died at his residence, 331 West 20th St., on Sept. 6. Funeral was held from Ricardo's Funeral Parlors, Union and Passaic Sts., Hackensack, N. J., at 9 A. M., Sept. 9. Interment St. Mary's Cemetery, Hackensack, N. J.

Resignations of Special Patrolmen Accepted.

Aug. 22—Oswin Huettner, with Interstate Trust Co. Aug. 26—Paul Hoffmann, with Carbide and Carbon Realty Co. Aug. 28—Cornelius Boylan, with Harris, Winthrop & Co. Sept. 8—David Silberstein, with Avedon & Co.; Alexander McCallam, with International Madison Bank and Trust Co.

Death of Special Patrolman Reported.

Leon Schupack, with Brownsville Savings Bank, died Aug. 22.

SEES SHIPPING GAINS SPUR TO OUR RIVALS

World Survey Finds Other Nations Increasing Subsidies for Merchant Marine.

SWEDEN CREATES A FUND

Royal Decree to Make Available $26,800,000 for Loans—France Puts Premium on Speed.

While the United States is attempting to re-establish her merchant marine in the foreign trade, rival maritime nations are granting and projecting increased aids to their merchant shipping to maintain their supremacy on the seas, according to a world-wide survey by the National Council of American Shipbuilders, made public yesterday.

In Sweden the Svenska Skeppshypotekskassan (Swedish Ship Mortgage Fund), established by royal decree, is ready to make loans to Swedish ship owners, it was learned. The basic capital of the fund is supplied by the government in the form of a loan of $2,680,000. This basic capital is kept intact. Funds for loaning are obtained by public sale of fund bonds which may be issued up to ten times the basic capital, or $26,800,000.

The first issue of bonds, for $5,360,000, was offered publicly on March 1, 1930. These were ten-year 5 per cent bonds offered at par plus stamp tax of 0.1 per cent. They were oversubscribed in a few hours. Under Swedish law these bonds will be accepted investments for insurance, trust and savings bank funds and will make available capital that hitherto has been barred from shipping investments.

The ship mortgage fund is a flexible arrangement and the basic State-provided fund may be expanded at any time to meet the demands of Swedish shipping.

In France the Minister of the Merchant Marine has worked out two drafts of bills which will enable French ship owners to borrow money at a lower interest rate from the Credit Foncier for building new vessels. Another provision aims to increase the State assistance in ratio to the speed of the new vessel ordered.

Belgium is preparing a bill for the creation of a Belgian Maritime Credit Company, with a capital of 100,000,000 francs, to be devoted to the maintenance, extension and renewal of the Belgian merchant fleet.

The Japanese shipbuilding industry probably will receive preferred attention for assistance, as agitation for encouragement of home industry is taking the form of preferred treatment. The industry of capital and management is Japanese. At government request syndicate banks may organize a joint association for industrial loans.

In Brazil the annual subvention for the Lloyd Brasileiro Steamship Company has been increased from $2,225,000 to $2,500,000 by Federal decree. Simultaneously the Minister of Transportation signed an agreement prolonging the company's contract with the government for another fifteen years.

Germany and Italy also provide government subsidies to aid merchant shipbuilding.

FRENCH LINE ADDS SHIPS ON COAST RUN

Two Freighters Will Aid Taking Cargo to Europe Till New 'San' Vessels Are Ready in Late Fall.

Special to The New York Times.

SAN FRANCISCO, Cal., Sept. 10.—To aid in the movement of cargo from the Pacific Coast to Europe the French Line, for which the General Steamship Corporation is the agent here, has announced to its fleet the freighters Arizona and Indiana. They will be used until the new "San" ships, now building for the trade, are placed in commission.

The Arizona will sail from San Francisco eastbound on Oct. 11 and the Indiana on Oct. 29. They will call at Havre, Dunkirk, Bordeaux and Antwerp, and will carry general cargo, lumber and canned salmon.

The new "San" ships will be the San Antonio, which will sail from Havre on Oct. 29, and the San Diego, sailing on Nov. 18. Their refrigeration space will aid in moving fruits and frozen fish. The additional tonnage will also make possible fortnightly sailings.

When the Holland-America Line motorship Delftdyk recently sailed from San Francisco for Europe she carried what is reported to be the largest single consignment of Government inspected apples ever shipped from the Pacific Coast. In her refrigerated space were 85,000 boxes of apples and pears.

The Holland-America Line, in conjunction with the Royal Mail Steam Packet Company, pioneered the refrigerator trade between the Pacific Coast and Europe ten years ago. The company started out with three vessels, and now employs sixteen ships in the regular service, with extra craft during the apple season.

1,569 SHIPS SOLD BY BOARD.

$123,823,573 Realized Since 1920—$74,000,000 in Boats Unsold.

The value of all craft now under control of the United States Shipping Board Merchant Fleet Corporation is approximately $74,000,000, it was announced yesterday. The Shipping Board has sold 1,569 vessels for a total of $123,823,573 since the enactment of the merchant marine act of 1920, according to statistics made public yesterday.

The $74,000,000 set as the value of the present fleet is represented by 420 cargo steamers, two passenger ships, ten refrigerator vessels, one submarine, one tanker and eighteen tugs, a total of 452 ships. The fleet also includes the ship used by the Wilkins expedition to the North Pole.

Of the vessels sold, 552 were cargo steamers, ninety-two were tankers, four were refrigerators, forty-three were passenger ships, forty-one were tugs, and 259 were of miscellaneous classes. The remaining 578 vessels were scrapped. The prices received for the vessels were only a fraction of their original cost, all being built during the war when prices were extremely high.

South African Line to Carry Coal.

Special to The New York Times.

WASHINGTON, Sept. 10.—The Shipping Board today announced approval of the application of the American South African Line, Inc., purchaser of the American South African Line, to make two voyages from North Atlantic ports to Rio de Janeiro with the steamship Eastern Glen, with cargoes of coal exclusively on the outward voyages and ore on the return trips. These voyages will be made between Aug. 28, 1930, and Feb. 10, 1931.

SHIPPING AND MAILS

Hours are given in Daylight Saving Time.
(Supplied by United States Coast and Geodetic Survey.)

	Sandy Hook A.M.	Sandy Hook P.M.	Governors Island A.M.	Governors Island P.M.	Hell Gate A.M.	Hell Gate P.M.
High water	10:26	10:41	10:40	10:50	12:32	12:48
Low water	4:21	4:46	4:51	5:17	6:44	7:13

THE SUN—Rises, A.M. 6:32; Sets, P.M. 7:13.

Steamships Arrived Yesterday

Steamer.	From.	Date.	Steamer.	From.	Date.
MUNARGO	Nassau	Sep. 7	PAPOOSE	Point Pierre	—
ACONCAGUA	Valparaiso	Aug. 23	COMERIC	Calcutta	July 5
ILE DE FRANCE	Havre	Sep. 4	JAN	Porto Plata	—
WESTERN OCEAN	Barbados	Sep. 3	BANNACK	Cork	—
SIXAOLA	Santa Marta	Sep. 3	NORWEGIAN	Philadelphia	—
GEO. WASHINGTON	Hamburg	Aug. 30	MAJOR WHEELER	Pensacola	—
BONHEUR	Boston	—	MARY	S. Domingo	Aug. 23
MUNDOLPHIN	San Juan	—	HAMILTON	Norfolk	Sep. 9
STEPHEN R. JONES	Norfolk	—	PEEBLES	Archangel	Aug. 20
HENRY R. MALLORY	Jacksonville	—	CITY OF ATLANTA	Boston	—
VIRGINIA D'SPATCH	Richmond	—			

Incoming Passenger and Mail Steamships

Steamer and Line.	Sailed From.	Due.	Will Dock.
SAMARIA, Cunard	Liverpool, Sept. 2	*Today, 11 A.M.	W. 14th St.
ARCADIAN, Royal Mail	Canadian cruise	*Today, 9 A.M.	Morton St.
FT. ST. GEORGE, Fur. Red Cross	St. John's, Sept. 6	*Today, 8:30 A.M.	W. 34th St.
CEFALU, Di Giorgio	La Ceiba, Sept. 6	*Today, 8 A.M.	Peck Slip
BERMUDA, Furness Bermuda	Hamilton, Sept. 9	*Today, 8:30 A.M.	W. 55th St.
BERENGARIA, Cunard	Southampton, Sept. 6	*Tomorrow, late	W. 14th St.
PATRIA, Fabre	Marseilles, Aug. 25	*Tomorrow, A.M.	31st St., Bkn.
MORRO CASTLE, Ward	Havana, Sept. 9	*Tomorrow, A.M.	Wall St.
VIRGINIA, Di Giorgio	Kingston, Sept. 7	*Tomorrow, A.M.	Peck Slip.
COLUMBUS, North Germ. Lloyd	Bremen, Sept. 6	Saturday, P.M.	58th St., Bkn.
ALBERT BALLIN, Hamburg-Am.	Hamburg, Sept. 5	Saturday	W. 46th St.
BERLIN, North German Lloyd	Bremen, Sept. 4	Saturday	Morton St.
LUETZOW, North German Lloyd	Bremen, Sept. 2	Saturday	58th St., Bkn.
SEYDLITZ, North German Lloyd	Bremen, Sept. 1	Saturday	58th St., Bkn.
LAFAYETTE, French	Havre, Sept. 6	Sunday	W. 15th St.
BELGENLAND, Red Star	Antwerp, Sept. 5	Sunday	W. 17th St.
ROTTERDAM, Holland-America	Rotterdam, Sept. 6	Sunday	5th St., Hoboken
TRANSYLVANIA, Anchor	Glasgow, Sept. 6	Sunday	W. 14th St.
LANCASTRIA, Cunard	Southampton, Sept. 6	Sunday	W. 14th St.
CALAMARES, United Fruit	Port Limon, Sept. 6	Sunday	Fulton St.
EUROPA, North German Lloyd	Bremen, Sept. 9	Monday	58th St., Bkn.
AM. SHIPPER, Am. Merchant	London, Sept. 5	Monday	Rector St.
MINNEKARDA, Atl. Transport	London, Sept. 6	Monday	W. 21st St.
BALTIC, White Star	Liverpool, Sept. 6	Monday	W. 19th St.
LACONIA, Cunard	Liverpool, Sept. 6	Monday	W. 14th St.
SATURNIA, Cosulich	Trieste, Sept. 2	Monday	W. 44th St.
CLEVELAND, Hamburg-Amer.	Hamburg, Sept. 3	Monday	W. 44th St.
DROTTNINGHOLM, Swed.-Amer.	Gothenburg, Sept. 6	Monday	W. 57th St.
BERGENSFJORD, Norwegian-Am.	Oslo, Sept. 5	Monday	30th St., Bkn.
WESTERN WORLD, Munson	Buenos Aires, Aug. 29	Monday	3d St., Hoboken
SILVIA, Trinidad	Trinidad, Sept. 5	Monday	Sedgwick St., Bn.
SAN LORENZO, Porto Rico	San Domingo, Sept. 9	Monday	Hubert St.
SAN JUAN, Porto Rico	San Juan, Sept. 10	Monday	Hamilton Av., Bn.
GATUN, Di Giorgio	Kingston, Sept. 10	Monday	Peck Slip
MAJESTIC, White Star	Southampton, Sept. 10	Tuesday	W. 18th St.
AM. MERCHANT, Am. Merchant	Hamburg, Sept. 5	Tuesday	2d St., Hoboken
PRES. VAN BUREN, Dollar	Marseilles, Sept. 3	Tuesday	12th St., J. City
EASTERN PRINCE, Prince	Buenos Aires, Aug. 29	Tuesday	W. 34th St.
BARACOA, Colombian	Pto. Colombia, Sept. 2	Tuesday	Main St., Bkn.
HAVANA, Ward	V'ra Cruz, Sept. 10	Tuesday	Wall St.
ZACAPA, United Fruit	Santa Marta, Sept. 10	Wednesday	Fulton St.

*Reported by wireless.

Outgoing Passenger and Mail Steamships

The following table shows the names of steamers, the lines operating them, their destinations, when their mails close at General Postoffice and City Hall station (Varick St. station one-half hour later), when they sail, location of piers and points for which they carry mail:

SAIL TODAY (SEPT. 11).

Transatlantic.

ALFONSO XIII (Spanish Royal Mail Line), Vigo and Coruna (mails close 9 A. M.; sails noon), Old Slip. Spain and Morocco. Parcel post for Spain.

AMERICAN BANKER (American Merchant Line) ... [illegible]

[illegible]

... Talara, Callao, Mollendo, Arica, Antofagasta and Valparaiso (mails close *8 A. M.; sails noon), Hamilton Av., Brooklyn. Canal Zone, Panama, Costa Rica, Amapala and Choluteca in Honduras, Cauca and Narino Departments of Colombia, Ecuador, Peru (except Iquitos), Bolivia, Chile and printed matter for ... [illegible]

[illegible]

SOUTH AMERICA, WEST INDIES, &c.
Pan America (Munson) .... Hamilton

Tuesday, Sept. 16.

TRANSATLANTIC.
Alesia (Fabre) .... Algiers
Byron (Greek) .... Piraeus
Europa (North German Lloyd) .... Bremen

SOUTH AMERICA, WEST INDIES, &c.
Cristobal (Panama R. R.) .... Cristobal
Panaman (Amer.-Hawaiian) .... Pacific Coast
Santa Elisa (Grace) .... Valparaiso

Wednesday, Sept. 17.

TRANSATLANTIC.
Albert Ballin (Hamburg-American) .... Hamburg
Berengaria (Cunard) .... Southampton
Kosciuszko (Baltic-America) .... Danzig

SOUTH AMERICA, WEST INDIES, &c.
Carabobo (Red D) .... La Guayra
Edw. Luckenbach (Luckenbach) .... Pac. Coast
Veendam (Furness Bermuda) .... Hamilton

*Supplementary mail closes on piers 10 minutes before ships sail.

Outgoing Freight Steamships Carrying No Mail

Steamer.	Destination.	Date.	Steamer.	Destination.	Date.
THE ANGELES	Buenos Aires	Sep. 11	TATSUNO MARU	Kobe	Sep. 20
NICOLINE MAERSK	Kobe	Sep. 12	CITY OF DUNDEE	Calcutta	Sep. 20
NORWEGIAN	Manchester	Sep. 13	GREYLOCK	Vancouver	Sep. 20
KORSHOLM	Stockholm	Sep. 13	CITY OF ADELAIDE	Brisbane	Sep. 20
HENRY S. GROVE	San Francisco	Sep. 13	STEEL RANGER	Honolulu	Sep. 20
WINONA COUNTY	Glasgow	Sep. 13	CITY OF AUCKLAND	Port Said	Sep. 24
RABY CASTLE	Shanghai	Sep. 13	BANNACK	Glasgow	Sep. 24
CORNELIA	San Juan	Sep. 13	COLLAMER	Havre	Sep. 24
HEINA	Melilla	Sep. 15	WEST SELENE	Buenos Aires	Sep. 24
ASHBURTON	Auckland	Sep. 15	CARNIA	Genoa	Sep. 25
TERGESTEA	Genoa	Sep. 15	TOYANA MARU	Kobe	Sep. 26
KIFUKU MARU	Hamburg	Sep. 16	M. DE LARRINAGA	Buenos Aires	Sep. 27
SILVERPALM	Kobe	Sep. 17	PRIMERO	Buenos Aires	Sep. 27
VINCENT	Havre	Sep. 17	ANNISTON CITY	Tacoma	Sep. 27
EBERSTEIN	Stockholm	Sep. 17	TAI YIN	Shanghai	Sep. 27
FAIRFIELD	Havana	Sep. 18	WILLIAM PENN	Shanghai	Sep. 27
FREDERICKSBORG	Guantanamo	Sep. 18	VEGO	Cardiff	Sep. 27
PINAR DEL RIO	Havana	Sep. 18	GRAVENSTEIN	Oslo	Sep. 27
MARENGO	Hull	Sep. 19	RAGNILDSHOLM	Stockholm	Sep. 27
FIRPARK	Liverpool	Sep. 19	NITONIA	Manchester	Sep. 27
NEW YORK CITY	Cardiff	Sep. 19	PORTLAND MARU	Hamburg	Sep. 30
LIBERTY	Bordeaux	Sep. 19	LAURA C.	Trieste	Sep. 30
LAGAHOLM	Stockholm	Sep. 20	JEFF DAVIS	Colombo	Sep. 30
COELLEDA	Manchester	Sep. 20	CITY OF ROUBAIX	Kobe	Sep. 30
LONDON EXCHANGE	London	Sep. 20	SILVERTEAK	Shanghai	Oct. 1
RIVER ORONTES	Gibraltar	Sep. 20	PIPESTONE COUNTY	Havre	Oct. 1
CLAN STUART	Cape Town	Sep. 20	M. C. HOLM	Havana	Oct. 2
JAYANESE PRINCE	Kobe	Sep. 20	FRANCISCO	Hull	Oct. 3

Foreign Ports—Arrivals and Departures

ARRIVALS.

Steamer.	At.	Date.
POLONIA	Copenhagen	Sep. 10
MALAYAN PRINCE	Manila	Sep. 9
BANBURY CASTLE	Cape Town	Sep. 9
NEW TORONTO	Dakar	Sep. 8
WAUKEGAN	Dunkirk	Sep. 8
McKEESPORT	Dunkirk	Sep. 7

DEPARTURES.

Steamer.	From.	Date.
EUROPA	Southampton	Sep. 10
RELIANCE	Southampton	Sep. 10
KARLSRUHE	Bremen	Sep. 9
NEW ORLEANS	Bombay	Sep. 9
CHINESE PRINCE	Singapore	Sep. 9
CITY OF VENICE	Liverpool	Sep. 9
VASAHOLM	Sundsvall	Sep. 6
LACKENBY	Archangel	Sep. 6

Panama Canal

PASSED—BOUND EAST.

Steamer.	From.	Date.
ROBERT E. HOPKINS	Los Angeles	Sep. 9
MISSOURIAN	Los Angeles	Sep. 9

PASSED—BOUND WEST.

Steamer.	For.	Date.
SANTA RITA	Valparaiso	Sep. 9
ENSLEY CITY	Los Angeles	Sep. 9

Transatlantic Mails Due at New York

BERENGARIA (Cunard Line) is due tomorrow night with mails from Austria, Belgium, Czechoslovakia, Denmark, Finland, France, Germany, Great Britain, Greece, Hungary, Italy, Lithuania, Netherlands, Norway, Poland, Portugal, Rumania, Spain, Switzerland, Turkey, Union of Socialist Soviet Republics and Yugoslavia.

Transpacific Mails Due at New York

CHINA, INDOCHINA, JAPAN, JAVA AND STRAITS SETTLEMETS—Mails of the following dates: Yokohama, Aug. 28; Shanghai, Aug. 22; Hongkong, Aug. 20; Singapore, Aug. 14; Saigon, Aug. 15; Batavia, Aug. 13, which arrived per S. S. EMPRESS OF ASIA, were dispatched from Seattle on Sept. 6. These mails are due in New York this morning.

Transpacific Mails From New York

Connecting mails close at General Postoffice and City Hall Postoffice station, New York, at 7 P. M. daily (Sundays and holidays at 4 P. M.) on the dates shown below. For mails closing Sundays, registered articles must be mailed by midnight Saturday.

AUSTRALIA:
Sep. 12—Wilhelmina, via San Francisco.
Sep. 12—Aorangi, via Victoria.
Sep. 13—¶Port Hardy, from New York (closing at 10 A. M.).
Sep. 14—†Sierra, via San Francisco.
Sep. 20—¶City of Rayville, from New York ...

LABUAN:
Sep. 11—*Tai Ping Yang, via San Pedro.
Sep. 13—Emp. of Asia, via Victoria.
Sep. 14—*Pres. Fillmore, via San Francisco.
Sep. 15—†Pres. Grant, via Seattle.
Sep. 15—†Malolo, via San Francisco.

MALAY STATES:
Sep. 11—*Tai Ping Yang, via San Pedro.
Sep. 13—Emp. of Asia, via Victoria.
Sep. 14—*Pres. Fillmore, via San Francisco.
Sep. 15—†Pres. Grant, via Seattle.
Sep. 15—†Malolo, via San Francisco.
Sep. 25—¶Elpenor, from New York (closing ...

[illegible]

*Parcel post. †Also parcel post. ‡Specially addressed only. ¶Specially addressed ordinary mail.

Day Line
Thru Service to Kingston Pt. Catskill, Hudson and ALBANY
One day outings to Indian Pt., Bear Mt., West Pt., Newburgh, Poughkeepsie.
MUSIC RESTAURANT CAFETERIA
Hudson River Day Line
West 42nd St. Pier

HARTFORD and CONNECTICUT RIVER POINTS
$2.50 one way $4.00 round trip
NEW ENGLAND STEAMSHIP LINES

The Public Be Pleased
BOSTON $4.50
PROVIDENCE $3.50
NEW BEDFORD $3.00
Colonial Line

AUTOS $5
NEW YORK to ALBANY
NIGHT LINE

International Yacht Races

EGYPT AND THE HOLY LAND
American Export Lines, 25 Broadway.

HOLLAND-AMERICA LINE
Travel by a Famous Service
TO ENGLAND—FRANCE HOLLAND—GERMANY
24 State St., New York, or Local Agents.

PERU AND CHILE Via PANAMA CANAL
ACONCAGUA .... Sept. 20
TENO .... Oct. 18
Compañia Sud Americana de Vapores
WESSEL, DUVAL & CO.
General Agents, 1 Broadway, New York

HAMBURG-AMERICAN LINE

TO SCANDINAVIA
AMERICAN SCANTIC LINE

UNITED STATES LINES

5 Days—SUMMER CRUISES—8 Days
$55 to Savannah and Return $80
SAVANNAH LINE

HAVANA

The New Luxury Liner "MORRO CASTLE"

America's newest, fastest turbo-electric liner... the loveliest season in the year... and Havana, the "gayest city in the Western world". Such is the great combination that awaits late Summer tourists to the famous Cuban resort.

10—13—17 Day Tours
$140 up
ALL EXPENSES

Including maintenance aboard ship, hotel ashore and series of absorbing sightseeing trips.

General Passenger Department Ft. of Wall St. Uptown Ticket Office 545 Fifth Ave., New York, or Any Authorized Tourist Agencies.

WARD LINE

BERMUDA
Sail on the VEENDAM
Return on the BERMUDA
TWO Transatlantic THRILLS

ALL-EXPENSE TOURS
5 Days—$ 76 up
8 Days—$ 94 "
9 Days—$100 "
12 Days—$118 "

Including ship and hotel accommodations. Series of sightseeing trips for $11

By sailing on Wednesday, the trip is made in true "Dutch" Style—on the "Veendam"—just chartered from the Transatlantic service of the Holland-America Line.

If return is arranged on the "Bermuda," there's another Transatlantic thrill coming with a jolly British crew and all the niceties of "Furness" service.

In Bermuda, bathing, sailing, bike riding, teas, dances, tennis, sightseeing and many other pastimes in the cool mid-ocean atmosphere. Bermuda's average summer temperature is only 77°.

Sailings every Wednesday on the S.S. "Veendam" and every Saturday on M.S. "Bermuda".

IMPORTANT TO NOTE: "Veendam" and "Bermuda" sail from Manhattan Pier 95 (west 55th St.) and go direct to dock at Hamilton (Bermuda) thus avoiding inconvenience of five mile transfer from anchorage.

FURNESS
Bermuda Line
34 Whitehall St. (where Broadway begins), 565 Fifth Ave., New York or any Authorized Agent

BERMUDA
6-8-9-12 DAYS OR LONGER
EVERY EXPENSE INCLUDES STEAMER, HOTEL & SIGHTSEEING
FROM $87 UPWARDS
What to Wear
What to See
What to Do
What Does It Cost
What to Tip
The above answered in our new Bermuda Booklet. Send coupon today!
Simmons Tours
36th St. & Broadway, New York
Herald Sq. Bldg. WIS. 0080
Name
Address

MEDITERRANEAN
27th CRUISE Jan. 31 $600 - $1500
By palatial new S.S. "LAURENTIC," 19,000 tons; Madeira, Canary Islands, Spain (Granada), Gibraltar, Algiers, Malta, Athens, Stamboul, 12 days in Egypt and Palestine; Italy, Riviera, Southampton, Cherbourg, New York.
Easter Cruise Apr. 2, Bermuda, $80 up.
Summer Cruise, June 29, S.S. "Calgaric," North Cape, $550 up; July 4, S.S. "Laurentic," Mediterranean—Europe—Norway, $650 up.
Frank C. Clark, Times Bldg., N. Y.

BERMUDA
6 Days or longer Round Trip Steamship Passage Hotel & Meals $82 up
Write for our Bermuda Booklet.
Gillespie, Kinports & Beard
8 West 40th St. Tel. 4198 Penn.

BERMUDA
SEND FOR THIS NEW BOOK
Giving complete rates and authoritative information—via all 3 S.S. Lines—all hotels—Independent Travel—Round Trip $70 up—All Expense Trips $82 up. Ask for Book 6.
MARTIN TRAVEL BUREAU
377 Fifth Ave., New York. Lexington 6200

HAVANA NEW "MORRO CASTLE" 10 days, all exp., from $140
BERMUDA All expense trips 8 days up from $90
WILLIAMS TOURS, Inc., 570 7th Av. CHI. 7815

TO BOSTON
September Moonlight... on the Sound
SHELTERED COMFORT THROUGH CAPE COD CANAL

MAKE your trip to Boston in the spacious comfort of a big luxurious liner... with sunset on the Sound and the calm of evening under a golden moon. Then music and dancing... a night of real rest.

THE ONLY LINE ALL THE WAY BY WATER
NO STOPS OR CHANGES EN ROUTE

Steamers sail from Pier 19, N. R., New York (foot of Warren St.), daily, including Sunday 5 P. M. Daylight Time. Due Boston 8 A. M. Tickets and information at Piers 18-19, N. R., or 1 East 44th St. (Cor. 5th Av.) New York.

To make Reservations by phone—call Cortlandt 9500
(Weekdays, 7:30 A. M. to 9:00 P. M.; Sundays, 8:00 A. M. to 5:00 P. M.)

EASTERN steamship lines

BERMUDA ROUND TRIP $70 and up
SPECIAL ALL-EXPENSE TOURS
6½ days $84—7½ days $90—9½ days $102
13½ days $126 (or longer if desired).
Steamers now dock at Bermuda pier direct
S. S. Pan America (21,000 tons) sails weekly from New York and Bermuda. In addition the regular South American liners (sailing fortnightly) stop at Bermuda each way. 40-hr. service—Fastest and Steadiest Ships. Write for Booklet A1.

NASSAU·HAVANA·MIAMI
12-day all-expense cruises $125 and up—S.S. Munargo from New York, Sept. 12 and every 2 weeks thereafter. The ship your hotel. 2 days in Nassau—2½ days in Havana—2 days in Miami and two sight-seeing trips in Havana. Write for Booklet A2.

NASSAU 12-day all-expense tour $125 and up—6 days at Royal Victoria Hotel, Nassau (American plan) and steamer round-trip between New York and Nassau. Write for Booklet A4.

SOUTH AMERICA Fortnightly from New York to Bermuda, Rio de Janeiro, Santos, Montevideo and Buenos Aires. Cool, airy, outside, amidship rooms mostly with beds. Excellent cuisine and service. Write for Booklet A3.

For complete information see local tourist agent or
MUNSON STEAMSHIP LINES
67 Wall Street, New York City

BERMUDA
Send for this NEW FREE BOOK
It Contains All You Need To Know About
Independent All Expense Plan Tours, Tickets, Hotels, What to See, What to Wear, What to Tip, What it Will Cost, etc. MAIL COUPON, PHONE MURRAY HILL 9100 OR CALL FOR BOOKLET "B11"
Independent Trips to BERMUDA
NATIONAL TOURS—561 FIFTH AVE., N. Y.
S. E. Cor. 46th St. Open Daily, Including Saturday, to 5:30. Murray Hill 9100
Send FREE Bermuda Booklet
Address "B-11"
State approx. sailing date for proper literature

AUSTRALIA NEW ZEALAND
Canadian Australasian Royal Mail Line
VIA HONOLULU AND SUVA
Sail from Vancouver, B. C.
"AORANGI" .... Sept. 17, Nov. 12, Jan. 7
"NIAGARA" .... Oct. 15, Dec. 10, Feb. 4
For fares, etc., apply to the Canadian Australasian Line, Madison Avenue and 44th Street, New York, or 999 West Hastings Street, Vancouver, B. C.

Union Royal Mail Line
VIA TAHITI and RAROTONGA
Sail from San Francisco
"MAKURA" .... Oct. 1, Nov. 26, Jan. 21
"MAUNGANUI" .... Oct. 29, Dec. 24, Feb. 18
Australia $357. First Class.
Round Pacific Tour, $616. First Class.
For Fares, etc., apply Norton-Lilly Co., 26 Beaver St., New York, or to Union S. S. Co. of N. Z., 230 California St., San Francisco, or Local Ry. or S. S. Agts.

S. S. ARCADIAN TO BERMUDA
A transatlantic voyage to an enchanting foreign colony
ONLY $70 AND UP ROUND TRIP
Many Outside Staterooms at Minimum Rates
Enjoy the cruise luxury of this famous oil-burning, 19,400-ton liner—7 passenger decks, 3 promenades—staterooms with private baths, delightful single rooms—all beds instead of berths—tiled swimming pool.
Every Saturday from New York Beginning September 13th
6 Days .... $82 up
13 Days .... $124 up
These rates include all Steamer and Hotel Expenses.
Reservations, illustrated booklets, etc., from the
ROYAL MAIL STEAM PACKET COMPANY
26 B'way, N. Y. Or Local Agents

ITALY SPAIN RIVIERA
Lido all the way
To GIBRALTAR, NAPLES, GENOA the AUGUSTUS and ROMA
Sept. 27, Oct. 11, Nov. 1, Nov. 15
Sitmar De Luxe Connecting Line to Egypt, Palestine, Constantinople and Athens
For illustrated booklets, and information apply to
N.G.I. Navigazione Generale Italiana, Italia America Shipping Corp., 1 State St., N. Y. or local agents

SOUTH AMERICA
In luxury to the romantic cities of Cuba, Panama, Peru, Chile... Sail in supreme Comfort on the oil-burning liners.
EBRO, Oct. 4
ESSEQUIBO, Nov. 1
Independent tours to and around South America.
PACIFIC LINE
24 Broadway, New York City or your Local Agent

SOUTH AFRICA
An ideal vacation land of gorgeous sunshine and scenery. Weekly sailing from England by
UNION-CASTLE LINE
26 Broadway, N. Y., or Local Agents

Spain LUXURIOUS SHIPS Moderate Rates from New York thruout year Spanish Royal Mail Line 24 State St. Tel. Bow. Gr. 5180

"Best in Travel"
RAYMOND & WHITCOMB CO.
670 FIFTH AVE. Tel. Volunteer 3400
225 Fifth Ave. Tel. Ashland 9830.

CANADA STEAMSHIP LINES—Operate luxurious vessels from the head of the Great Lakes, via the St. Lawrence River, to the Saguenay. For full information apply J. J. Daly, 535 Fifth Ave., New York.

West Indies, South America—Exceptional itinerary through the Carribean. Western Ocean Steamship Corporation, 85 Broad St., N. Y.

DOLLAR STEAMSHIP LINE.
AMERICAN MAIL LINE, 604 Fifth Ave. Palatial President liners, sail fortnightly from New York for the Orient and Round the World.

MOTOR TOURS.

WHITE STAR LINE,
ATLANTIC TRANSPORT LINE—RED STAR LINE—To all principal points in Europe.
INTERNATIONAL MERCANTILE MARINE CO., 1 Broadway, N. Y. City.

AMERICA'S FINEST MOTOR TOURS
7 Days Canada and Saguenay, $118
Also Delightful Tours to Nova Scotia, New England, Carolina and Ol' Virginia.
Booklet Free. TAUCK, 9 E. 41st St., N. Y.

Today's News Index

THURSDAY, SEPT. 11, 1930.

	Page.		Page.
Business	45	Real Estate	47
Buyers	45	Shipping-Mails	55
Editorial	24	Society	26-27
Financial	35	Sports	30
Music	22	Theatres	22-23
Obituaries	25	Weather	46
Radio	22	Wills, Estates	54

NEW YORK.

Walker asks city to offer a $5,000 reward for Justice Crater. Page 1
New line-up in I. R. T. board revives hopes for full unification. Page 1
La Guardia urges economic reforms to curb unemployment. Page 17
Steinbrink offers to lead city graft hunt for Walker. Page 18
Ward urges Republicans to keep politics out of Ewald inquiry. Page 18
County Judge Martin ends vacation and returns to fight charges. Page 18
Toll uncertain in city's gas attack on Riker's Island rats. Page 19
Textile workers vote for "drastic action" in Virginia mill crisis. Page 20
Lord Melchett, sailing, decries pessimistic view of business. Page 21
Ward charges "loose practice" in Public Works Department. Page 21
Mme. Schumann-Heink announces plan to teach 40 girls. Page 22
Brady & Wimans, theatrical producers, dissolve partnership. Page 23
Bache finds Europe on eve of economic recovery. Page 27
Lieut. Col. Lydig's estate cut to $9,746 in appraisal. Page 28
Executors of Roosevelt estate seek to make accounting. Page 29
Pope held for the grand jury in Budd kidnapping. Page 29
George Murmane tells of Germany's need of foreign markets. Page 47
Foreign nations supply loans to match our merchant marine. Page 55

THE SUBURBS.

Bank robbers lock up four and get $20,000 in Paterson. Page 3
Green thanks Hoover for immigration curb. Page 19
Michelin to end tire-making here; abandon model town. Page 22

ALBANY.

Roosevelt declares for repeal of Eighteenth Amendment. Page 1
Dr. Sarah McNutt dies at the age of 91 in Albany. Page 25
Rewards spur hunt for clerk wanted in Albany tax shortage. Page 56

WASHINGTON.

Wet gains mark Tuesday's primary results. Page 1
Friendly attitude of Uriburu pleases Washington. Page 4
MacNider sounds Premier Bennett on lakes-to-sea waterway. Page 17
New treasury issue of $325,000,000 is four times oversubscribed. Page 29

GENERAL.

Roosevelt's repeal stand evokes wide response in both parties. Page 1
Observers in South see opposition to Roosevelt's stand. Page 2
Chemists are told of rejuvenation hope in new extracts. Page 29

FOREIGN.

Uriburu pledges to work with us and asks our aid. Page 1
Argentine and foreign bankers offer loan to new régime. Page 1
Briand will tell League war is alternative to European union. Page 1
Grow, American aide of Leguia, is freed by Peruvian junta. Page 5
Fifteen opposition leaders seized in Poland on eve of campaign. Page 6
South African girl, 19, swims the English Channel. Page 7
Dominican President pledges swift payment of foreign debts. Page 7
Edge addresses last of war mothers to reach France this year. Page 8
Fascisti launch program to create "formidable" fighting force. Page 8
British steel reorganization backing to be sought here. Page 9
Contradictions rife in Chinese war; coup expected. Page 9
New League Assembly President says it faces greatest tasks. Page 10
All Indian groups but Gandhists invited to London parley. Page 11
British air route party aide tells of trip on Greenland ice. Page 12
Fascist executions at Trieste serve to unite Yugoslav groups. Page 13
Zita refuses to approve Archduke Albrecht's marriage. Page 15
Panama prunes Federal salaries to keep within budget. Page 24
Daughter of Henry Cabot Lodge assails Senatorial candidate. Page 29

AVIATION.

Pilot describes flight to North Magnetic Pole. Page 3
Crack in propeller delays Coste tour; committee named. Page 20
German fliers sail for home after busy three weeks' visit. Page 29

FINANCIAL AND BUSINESS.

Kelly-Springfield Tire Co. fights receivership petition. Page 37
$15,000,000 debentures of Electric Power on market today. Page 39
U. S. Steel bookings dropped 441,851 tons in August. Page 40
Slow improvement is noted in the steel industry. Page 40
Reports of stock exchanges in London, Paris and Berlin. Page 41
Listings of securities announced by the Stock Exchange. Page 42
Merger of Checker Cab and Parmelee companies advances. Page 43
Corn estimate cut to 1,983,000,000 bushels. Page 44
Government estimates of corn and oats seen as bearish. Page 44
Trade buying helps to add 25 to 35 points to cotton. Page 45

	Page.		Page.
Stock Sales	35	Out-of-Town	44
Topics	36	Wheat	44
Bond Sales	38	Cotton	45
Over Counter	40	Produce	45
Foreign Exch.	41	Bus. Records	46
Curb	42	Incorporations	46

SPORTS.

U. S. four retains polo cup, beating British, 14 to 9. Page 1
Luque yields five hits as Robins blank Cubs by 6 to 0. Page 30
Cardinals score four runs in eighth to defeat Giants, 5 to 3. Page 30
Crowd of 45,000 sees deciding polo game at Meadow Brook. Page 31
Sunny Lassie wins Nursery Handicap at Belmont Park. Page 32
Shields upsets Allison in U. S. tennis; Tilden easy victor. Page 33
First-string back field at N. Y. U. composed of sophomores. Page 34

ADVERTISING INDEX.

	Page.		Page.
Amusements	23	For Sale	54
Apartments	50	Help Wanted	53
Auction Sales	22	Hotels	23
Automobiles	54	Lost & Found	28
Births, Deaths	25	Moving	52
Board, Rooms	52	Public Notices	3
Business Opps	56	Real Estate	47
Bus. Places	50	Resorts	22
Buyers' Wants	45	Shoppers' Col.	27
Educational	25	Situations	52
Financial	35	Steamships	55

REWARDS SPUR HUNT FOR ALBANY CLERK

Mayor and District Attorney Offer $2,000 for Key-Witness in Tax Shortage.

NEW $8,000 LOSS SEEN

One Man Paid $4,000 for Receipt for That Sum, but City Did Not Get Money.

Special to The New York Times.

ALBANY, Sept. 10.—Two rewards of $1,000 each for information that will lead to the capture of Francis M. Casey, missing clerk in the city treasurer's office, now under investigation for "shaving" tax payments, were offered today, $1,000 by John T. Delaney, District Attorney, who declared that, if the county did not pay, he would do so out of his own pocket, and $1,000 by Mayor Thacher on behalf of the city.

Police of the country have been looking for Casey since last Friday, when it became known that he was suspected of not recording receipts of tax payments on the cash books.

The officials regard Casey as the key man in the tangle that was unearthed a few days ago in the office of John J. McCabe, city treasurer, involving more than $25,000 shortage.

Thus far all clues to Casey's whereabouts have led to nothing. He has been sought in Philadelphia and Buffalo and at Warner's Lake, near Albany. A young woman known to be a friend of Casey has been interviewed by officials but, it is said, revealed nothing.

The District Attorney, pursuing the criminal end of the investigation, declared today that Frank P. Braun, an Albany contractor and father-in-law of Isadore Nathan, who was released yesterday on $5,000 bail as a material witness, had been a beneficiary of the tax rebate group to the extent of $8,000.

$8,000 Receipt for $4,000 Payment.

The District Attorney said that this information was contained in the signed confession of Vincent J. Breen, who has alleged that he was the "contact man" between Casey, the missing clerk, and Mr. Nathan, proprietor of a linen shop.

The District Attorney said that Braun had paid $4,000 and received a receipt for $8,000, but that the city did not even get the $4,000. This money was split, Mr. Delaney charged, between Breen and Casey and that after Breen had left Albany for New York he received a payment on account, the money being sent by telegraph.

Oliver H. Stacey, manager of a local theatre, was questioned by the District Attorney today.

The District Attorney was busy preparing to go before the grand jury which opens next Monday and ask for indictments of several persons for grand larceny, forgery and compounding a felony.

City Controller Subpoenaed.

Persons who today sought to pay back to the city the amounts which were rebated were met with refusal to accept it by Mr. McCabe. It was understood that the refusal, however, is only temporary and that those who have been short in their payments will receive bills later. These will be made out after the auditors have completed their examination of the books. Rebates, it is charged, were made to 115 persons.

Lawrence J. Erhardt, City Controller, today was subpoenaed to appear before the legislative investigating committee's hearing at the Capitol to give testimony regarding the quarterly audit of the City Treasurer's books he was commanded to make by the terms of the city charter.

George Z. Medalie, counsel for the committee, it is understood, will question the Controller as to how tax frauds could be carried on in the City Treasurer's office and escape notice in the quarterly examination.

State Controller Tremaine today offered Mr. Medalie the benefit of the audit which is now being made by his examiners at the City Treasurer's office. He also offered the fullest cooperation of his office to aid Mr. Medalie and his investigators.

Mr. Medalie interrogated various Albany taxpayers and others at the Capitol today. William J. Hughes, suspended Deputy City Treasurer, who is held on bail as a witness, was closeted with the counsel for more than an hour.

To the District Attorney, Hughes has admitted that he received tax payments and that he used the money to make up shortages in accounts in the office. He told the District Attorney that at times counterfeit bills were received in taxes paid over the counter and that he substituted some of the cash payments, holding out the bad bills.

The witnesses expected to testify at the hearing tomorrow include Richard E. Lewis, Commissioner of Assessments; Treasurer McCabe, Hughes and possibly Harry Walter, clerk in the office who has been suspended from duty.

Zoning Proposed to Bar Golf.

The Board of Aldermen in Mount Vernon announced yesterday they would meet Sept. 23 for a public hearing on a proposed change in the local zoning law which would prohibit miniature golf courses within 100 feet of a residential zone. The board has been informed that the local courses are now violating the zoning law, as regulations do not permit such business to be conducted in "A" zones.

TWO NEGROES LYNCHED BY MISSISSIPPI MOB

Two Officers Escorting Accused Highwaymen to Trial Are Overpowered on the Road.

Special to The New York Times.

MEMPHIS, Tenn., Sept. 10.—While officers, tied to trees, looked helplessly on today, two Negroes were hanged by a mob between DeKalb and Scooba, Miss.

The Negroes, Pig Lockett and Holly Hite, were charged with the robbery of a man and his wife on the highway a few nights ago, and were being taken from DeKalb to Scooba to face trial.

The Negroes had been held in jail at DeKalb, and the officers who departed with them for Scooba were warned that sentiment was running high. A few miles out of DeKalb the automobile was stopped by the mob, and the officers overpowered.

The Negroes were accused of robbing Mr. and Mrs. Thomas McCoy, the latter saying that they threatened to kill him.

BROKER PLEADS GUILTY.

A plea of guilty to grand larceny in the first degree was entered before Judge Donnellan in General Sessions yesterday by Thomas A. Dollard, a civil engineer, president of Boardman-Dollard, Inc., brokers, at 79 Wall Street, which was closed by a restraining order in the Brooklyn Supreme Court last July. Dollard, who said he was 54 years old, and gave the address 205 East Sixty-ninth Street, was remanded to the Tombs without bail, pending sentence on Sept. 19.

The indictment was based on the complaint of Mrs. Lillie E. Rohe, a widow, of 165-28 Hillside Avenue, Jamaica, that Dollard last June defrauded her of $13,400, which she gave to him by check made out to his firm to purchase stock. He failed to deliver the stock.

QUIK-LOK COLLAPSIBLE STORAGE FILES.

86 SIZES
DUSTPROOF
The Most Economical Transfer Case
No. A124 used "For LETTERS" $11.60 Per Doz. FILES Special Prices in Quantities
ASK TO SEE THEM
QUIK-LOK CO. 636 BROADWAY NEW YORK TELEPHONE SPRING 7122

BUSINESS OPPORTUNITIES

Bank and business references required. Rate $1.00 an agate line daily; $1.20 Sunday. Closing Time for Sunday, 8 P. M. Friday.

CAPITAL WANTED.

PARTNERS WANTED WITH $30,000 TO $50,000 in old-established real estate and mortgage business; remuneration in discounts and commissions decidedly sound and profitable; money secured in selected Westchester County mortgages on income-producing properties; strict investigation invited. Owner, M. H., 67 Times.

WANTED, PARTNER, MAN OR LADY with $10,000, in well established real estate and mortgage business; with or without service; experience not essential; money fully secured by mortgage on income producing property. O 105 Times.

GOLF BALL MANUFACTURER DESIRES associate with substantial capital for large-volume expansion; unlimited possibilities in this field of few manufacturers. B 324 Times.

WANTED, $2,000 TO OPEN HIGH CLASS nut and candy store, 100% location; 75% of profits. Loth, 68-17 Exeter St., Forest Hills, L. I.

MAN WITH 10 YEARS' EXPERIENCE HAS established advertising souvenir business, wants equal partner, $1,500; profitable and timely proposition. T 76 Times.

ADDITIONAL CAPITAL OF $25,000 TO $50,-000 wanted for sound development proposition in the centre of Montreal, Canada. Write Postoffice Box 232, Montreal, Canada.

WANTED—YOUNG MAN FOR PARTNER-ship, with $2,500 to $3,000 to invest in good high-class tailoring, Wall Street trade. V 920 Times Downtown.

PARTNER, LADY ESTABLISHING EM-ployment agency; small investment; furnish A1 references; write experience, ability. Mrs. R., B 319 Times.

PARTNER WITH CAPITAL, MANUFAC-ture patent paper article. 132 Nassau St., Room 719.

CAPITAL TO INVEST.

YOUNG MAN INVEST $5,000 WITH SER-vices legitimate business. B 659 Times Downtown.

Financing—Incorporating.

INCORPORATE YOUR BUSINESS; IN-spires confidence; no personal liability; family protected if you die; Delaware, $65; New York, $75; Jersey, $125; immediate; economical registrar transfer service. Martin, 90 Wall St. John 1672.

CORPORATIONS ORGANIZED ANY STATE; resident agents supplied; attorneys especially assisted. Call or write MARKS, 1,547 Broadway. Chickering 1622.

WANTED—MISCELLANEOUS.

WILL BUY FOR CASH all kinds of merchandise and stocks at a price. C. J. Romer, auctioneer, 11 West 17th. Chelsea 6887-6888.

WANTED TO RENT FULLY EQUIPPED wood-working shop. Calipers, 409 East 19th St.

BUSINESS CONNECTIONS.

FOREIGN AGENT, 35, UNIVERSITY graduate, represented European firm five years in Central South America, traveled Europe extensively, speaking several languages, desires position as traveling representative or agent any land; business and personal references. Box 88, Times Square Station, New York City.

MANUFACTURER OF JEWELRY AND novelties offers an ambitious jewelry salesman with proved sales ability an opportunity to become financially interested; small investment required; state age, experience and references, replies strictly confidential. X 2219 Times Annex.

SALESMAN, EXECUTIVE, LOCATED N. E. Pennsylvania; 15 years' successful sales and organization work; tangible or intangible lines; can furnish sales force; has car; compensation, drawing account, plus expenses. X 2275 Times Annex.

ESTABLISHED PRINTING PLANT WITH modern equipment desires a partner with an established printing clientele; excellent opportunity for proper party. B 660 Times Downtown.

INDOOR MINIATURE COURSE HAZARDS of metal now on display and ready for delivery; many new designs, indoor greens, markers, cups, water pans, &c. Premier Sport Products, 121 West 17th St.

OUT-OF-TOWN MANUFACTURER FAST-selling specialty, opening offices throughout country, seeks exclusive distributers; minimum investment $200 for merchandise. Margolis, Suite 1302, 11 West 42d St.

RESPONSIBLE MERCHANDISE EXECU-tive will take care of small office in exchange for desk room; will have own typewriter and telephone; midtown. B 322 Times.

CERTIFIED PUBLIC ACCOUNTANT, LONG established, will purchase clientele. B 657 Times Downtown.

Distributers Wanted.

I HAVE THE EXCLUSIVE FRANCHISE covering the State of Florida for the sale of the only patented Grapefruit Gift package in America that enables one to receive $3.50 delivered for one dozen grapefruit.

Am interested in placing a few territorial franchises in the State of Florida catering to the tourist.

Want some real live wires who are financially responsible and can realize the value of being able to sell a dozen grapefruit for $3.50 in a valuable, non-competitive field.

Am also interested in locating some distributer in States other than New York and vicinity for distribution to general holiday trade.

Rigid investigation invited; over 40,000 packages have already been sold. S 242 Times.

IF YOU CAN INVEST $2,000 IN CANDY-vending machines and are willing to do a real day's work every day, we have a proposition which will show you a good immediate return; only those with the above qualifications considered. SERVING MACHINE CO., 265 CANAL ST.

RESPONSIBLE MAN WISHING ENTER business for self can control market patented office necessity; low priced; sells on sight; $2,000 required. Zerco, 551 5th Av.

Stores, Department & Concessions for Rent.

MAIN FLOOR SPACE IN MOST MODERN upper New York department store available; women's ready-to-wear, children 7-14, boys clothing, prefumery, candy, stationery, books, small minimum guarantee necessary. H. S. Helfer Department Store, Burnside and Walton Av., New York City.

LUNCH WAGON SPACE FOR LEASE ON one of the finest and most prominent corners in Queens. S. Leider, Sutphin Boulevard and 116th Av.

STATIONERY, JEWELRY, OR FLORIST store for rent; new 26-story building on 5th Av., adjoining hotels; exceptional location. 245 5th Av., 26th floor. Caledonia 7150.

HALF MEN'S FURNISHINGS STORE FOR clothing department; 100 per cent location. White Plains 8574.

FOR SALE.

Plants and Factories.

PHOTOENGRAVING, WELL - EQUIPPED plant, doing substantial business; would sell or merge. T 75 Times.

FOR SALE.

Stores and Shops.

FOR SALE, DELICATESSEN AND RES-taurant, all equipment modern and in excellent condition; located in heart of business section on busy corner; seating capacity 40 people; price reasonable. For further details telephone White Plains 6366.

UP-TO-DATE CLOAK AND SUIT SHOP, best location in Huntington, L. I., with or without stock; great opportunity; reason, sickness. The Paris Shop, Main St.

GOING BUSINESS, HOSIERY, GLOVES and lingerie; Washington Heights; must sacrifice by Oct. 1. Tel. Billings 5088.

Hotels and Furnished Room Houses.

LONG LEASE, 160 ROOMS, SMALL LAY-out, West 60s; rent doubled if furnished; $10,000 required. Gerla, 521 5th Av.

Leases.

LESSEES! EXCEPTIONAL OPPORTUNITY lease modern hotel, wonderful location, gorgeous light; little cash required. Edbro, 1,860 Broadway. Columbus 0505.

Miscellaneous.

DENTIST'S OFFICE WITH OR WITHOUT equipment; no good-will charges for an established business. Inquire Mr. E. Adler, George Washington Hotel, 23d St., Lexington Av. Gramercy 1920.

WE BUILD MINIATURE GOLF COURSES. For full particulars, write Little Giant Golf Corporation, 42 Richmond Terrace, St. George, S. I., or phone St. George 0939.

LUNCH WAGON; REAL OPPORTUNITY for right party. S 513 Times.

BUSINESS SERVICE.

APPROPRIATE AND EFFECTIVE LET-ters created for every purpose. Direct Mail Promotion Service, 55 West 42d St. Pennsylvania 8970.

GOING INTO BUSINESS, FIXTURES COM-pletely installed. Equipment Finance, 274 Madison. Lexington 2162.

BUSINESS LOANS.

COMMERCIAL FINANCING.
Advance on accounts and merchandise. Consult our principals with your financial problems in strict confidence.
WORMSER & CO.,
95 5th Av. Corner 17th St.

BUSINESS FINANCING
ON OUTSTANDING ACCOUNTS
AND CONTRACTS.
QUICK SERVICE.
PARAGON TRADING CORP.,
1,457 Broadway. Wisconsin 0950.

WE ADVANCE 80%
ON OUTSTANDING ACCOUNTS
without notifying your customers.
THE FINANCE TRUST,
25 West 43d St., Suite 1418. Bryant 9644.

OUTSTANDING ACCOUNTS FINANCED; liberal terms; low rates; confidential; quick service assured.
MERCANTILE FACTORS CORPORATION,
230 5th Av. Ashland 9506.

MONEY ADVANCED MANUFACTURERS, wholesalers on outstanding accounts; lowest rates; quick service assured; consult us.
STANDARD TRADING COMPANY.
1,170 Broadway (cor. 28th). Ashland 0804.

MERCHANTS' FACTORS, INC.,
1,457 Broadway. Wisconsin 5425.
Outstanding accounts financed; low rates; confidential, prompt service.

MACHINERY, ESTATE LOANS, QUICKLY, pleasantly; confidential; large company. Equity Service, 1,776 Broadway.

COMMERCIAL FINANCING ACCOUNTS, instalment notes. Industrial Credit Corporation, Flatiron Building., Algonquin 1774.

ONE

The distinction between a proper residence and a place to live is the difference between the first apartment hotel on our finest residential avenue and the average...We invite a visit

FIFTH

of inspection to view available apartments of one, two or more rooms—some with roof terraces. Full hotel service. Furnished or unfurnished.

AVENUE

THE Apartment Hotel at Washington Arch...Eugene G. Miller, Manager
Telephone Spring 7000

7 ROOMS
$2,100 to $3,300
Exceptionally Large, Sunny Rooms
Porcelain Frigidaire
Hudson View
Courteous Service
Best Value in N. Y. For the Money
CHATSWORTH
344 W. 72d St.
at Riverside Drive

It's surprising....

how many Kleen-Heet oil burners are sold

over the dinner table!

THOUSANDS . . . yes, actually thousands, of Kleen-Heet owners are constantly talking about the outstanding advantages they enjoy with their Kleen-Heet. Little wonder then, that these casual talks over the dinner table influence your guests—especially as the evening is uninterrupted by the noise of scraping coal shovels or the irritating vibration of inefficient mechanical devices.

Kleen-Heet owners are Kleen-Heet's best salesmen. They cannot be hired; they cannot be bought. Only years of satisfactory heating service can win their enthusiastic support. Go into any Kleen-Heet home. Look at the burner. See how simple, how compact it is, how devoid of mechanical contraptions or devices needing adjustment and attention. Kleen-Heets are completely and correctly assembled at the factory—and this is the only burner of which this is true. This method eliminates later worry and bother for the owner.

After you have seen the Kleen-Heet, listen while it starts, runs and stops. What do you hear? You hear *nothing!* There is nothing to hear, because Kleen-Heet is not merely quiet—it is *noiseless.* Go through the house, anywhere you will, and you will find there is absolutely no vibration. On these points, which are very important points, Kleen-Heet has no rival.

When you investigate as carefully as we have suggested, you will want a Kleen-Heet in your own home. Everyone does. And you'll be astonished and delighted to find that you can get such a marvelous burner for so little money. The price depends on the size, of course—and we have a size and type to fit any heating need—but whether you need a large burner or a small one, you'll have no complaint on its cost.

As to payment, we'll arrange that to suit your convenience. Some people like to pay in 30, 60 or 90 days. Others prefer a year or more. Don't hesitate on this score, for we'll comply with your ideas. Visit the Kleen-Heet dealer nearest you TODAY. Winslow Boiler & Engineering Co., 844 Rush St., Chicago, Ill.

Kleen-Heet

OIL BURNERS

KLEEN-HEET ATLANTIC DIST. CO., INC.

11 W. 42nd St., N. Y. City . . Phone: Chickering 4292

NEW YORK

BROOKLYN	Kleen-Heet Sales Corp.	1183 Flatbush Avenue
BRONX	W. F. Ebner	1736 St. Peter's Avenue
ROSEBANK, S. I.	Gas-Oil Burner Appliances	1183 Bay Street

NORTHERN NEW JERSEY

NEWARK	Economy Kleen-Heet Co.	268 Halsey Street
DUMONT	Ruckle Bros.	121 So. Washington Ave.
ENGLEWOOD	Ruckle Bros.	184 Engle Street
HACKENSACK	Ruckle Bros.	48 State Street
PATERSON	The Coolerator Co., Inc.	23 Clark Street
UNION CITY	Combustion Sales Corp of New Jersey	349 Bergenline Avenue
JERSEY CITY	Brennan & Sullivan	3 Foye Place
PERTH AMBOY	M. Zaeral	325 Maple Street
NEW BRUNSWICK	F. E. Loewe	119 Magnolia Street
LONG BRANCH	American Heating Co.	237 Morris Avenue
BELMAR	Robert L. Steward	
FAR HILLS	William H. Sueter & Son	

LONG ISLAND

ROCKAWAY PARK	Kupper Bros.	219 Beach 116th Street
HEMPSTEAD	H. E. Hill Sales Corp.	131 Main Street
BAYSIDE	McMahon Plumbing Co., Inc.	Bell Avenue
RICHMOND HILL	H. P. Taylor	107-27 Atlantic Avenue
JAMAICA	Century Oil Equipment Corp.	148-27 Hillside Avenue
EAST NORWICH	Walter J. Hoagland	Tel. Oyster Bay 574
WATER MILL	M. W. LeFevre	Main Road

WESTCHESTER

MT. VERNON	A. H. Karl, Inc.	233 E. Third Street
NEW ROCHELLE	Kleen-Heet Sales & Service	Division & Union Streets
HARRISON	Kleen-Heet Sales & Service	220 Harrison Avenue
WHITE PLAINS	The Kay Co.	107 So. Lexington Ave.
HASTINGS-ON-HUDSON	Finlay Engineering Co.	587 Warburton Avenue
YONKERS	J. I. Sanford & Co., Inc.	306 Woodworth Avenue
YONKERS	A. H. Karl, Inc.	282 E. Third St., Mt. Vernon, N. Y.
PLEASANTVILLE	Frank Quarenghi	853 Bedford Road
OSSINING	Alvah P. Yates	Cedar Lane
PEEKSVILLE	Wilcox Utilities Corp.	Compound & Conklin Sts.

UPPER NEW YORK

POUGHKEEPSIE	Strain & Sutton	34 Cannon Street
TIVOLI	Albert F. Downing & Son	Madalin P. O.
TUXEDO PARK	Oram & Barnes, Inc.	Telephone Tuxedo 295
PEARL RIVER	E. R. Dexter	Telephone Nyack 423
MIDDLETOWN	Harry L. Steedman	73 Academy Avenue
SO. FALLSBURGH	Julius Feldman	P. O. Box No. 781
KINGSTON	Wieber & Walter	690 Broadway
HUDSON	Hudson Lumb. & Sup. Corp.	354 Columbia Street
ALBANY	Albany Eng. & Sales Corp.	347 Central Avenue

CONNECTICUT

HARTFORD	Dubin & Co., Inc.	182 Ann Street
GREENWICH	Greenwich Coal & Oil Co.	Shore Road
NEW HAVEN	Ideal Plumb. & Heating Co.	208 Meadow Street
BRIDGEPORT	Ard Engineering Co.	1511 Main Street
NEW BRITAIN	Kleen-Heet Eng. Co.	167 Arch Street
NIANTIC	F. Rohmeling Co.	
TORRINGTON	Charles Rothen	54 Lincoln Avenue
LAKEVILLE	A. E. Baumann	Tel. Lakeville 39—Ring 4